

# Hubbell Premise Wiring

# Full Line CATALOG

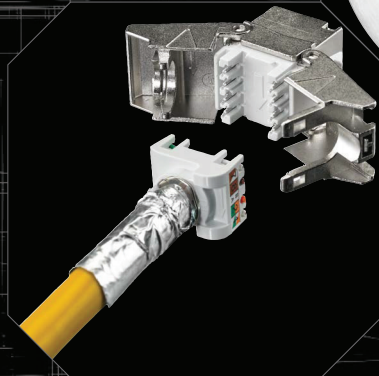
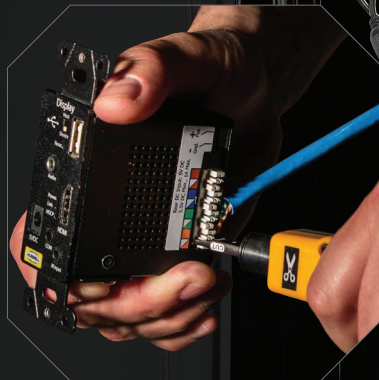
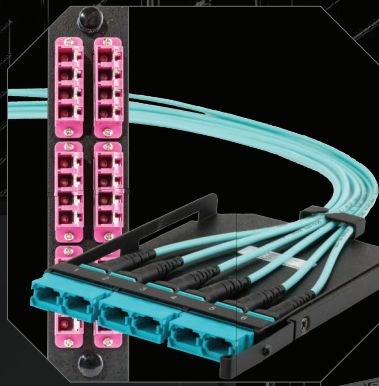

# INNOVATIVE new products

- ① **Jack with Cobra-Lock Termination**  
Fast, tool-less Cobra-Lock termination holds wires in constant compression, eliminating opens and minimizing downtime

①

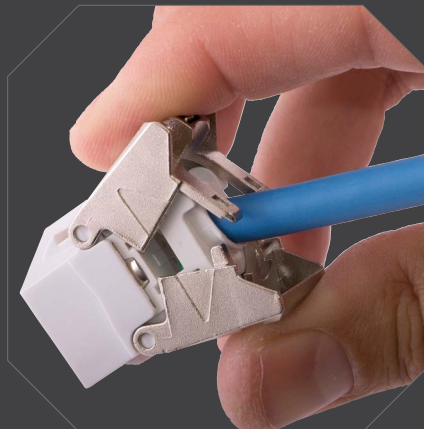

- ② **Category 6A Reduced Diameter Copper UTP Cable**  
Significantly smaller jacket allows for larger number of drops than traditional cable

### Category 5e Limited Power 4PPoE Cable

Supports 4-pair PoE applications requiring up to 100W of power with limited temperature rise

②

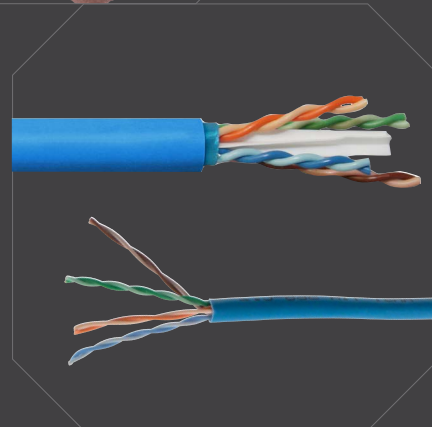

- ③ **HDBaseT 2.0 In-Wall HDMI Extender**  
High Definition 110 video extender with HDBaseT transmits up to Ultra HD 4K while additionally supporting repeating RS232, IR, and USB control signals

- ④ **H3 Full Size Cabinets**  
Installation ready cabinets feature adjustable mounting rails that can support up to 3,000 pounds of equipment

- ⑤ **RE-BOX® 3-Door Industrial Rear Access Cabinet**  
Innovative cabinet design offers unprecedented rear access to network equipment that slides out on 18-inch industrial strength rails

③



- ⑥ **HFCD and HFCH Series Fiber Cables**  
Expanded full line of indoor, outdoor and indoor/outdoor fiber cables is available for any application



## Hubbell Premise Wiring

We are committed to a tradition of excellence in delivering quality, innovation and long-term reliability. Hubbell offers a broad range of industry-leading products for every aspect of network connectivity and supportive infrastructure.

Our reputation as an industry leader is earned by developing high-performance cabling systems and ultra-reliable components. Hubbell's product offering is continually evolving to deliver advanced performance and installation efficiency. Our products are designed to exceed current standards to assure confidence in our customer's choice of Hubbell products.

④



⑤



⑥

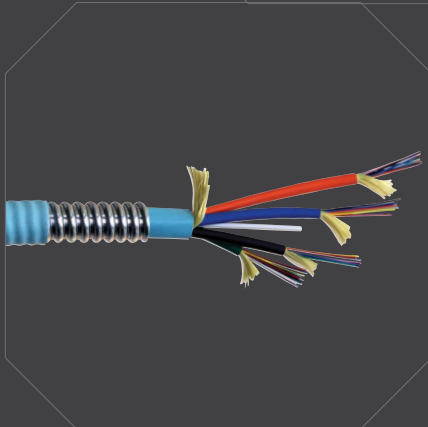

# Table of CONTENTS



## END-TO-END SOLUTIONS

NEXTSPEED® Ascent Category 6A UTP System .....	A4
NEXTSPEED® Ascent Category 6A Shielded System .....	A5
NEXTSPEED® Category 6 UTP System .....	A6
NEXTSPEED® Category 5e UTP System .....	A7
Hubbell OptiChannel Fiber Solutions .....	A8

## COPPER

### Work Area

NEXTSPEED® Ascent Jacks .....	B3
Hubbell Xcelerator Jacks .....	B5
Hubbell Xcelerator Accessories and Termination Tools .....	B6
Hubbell iSTATION Wallplates .....	B9
Hubbell iSTATION Secure-IT and Phone Wallplates .....	B13
Hubbell iSTATION Furniture Wallplates and Adapters .....	B14
Hubbell iSTATION Surface Mount Boxes .....	B15
Hubbell iSTATION AMO and OFPPL Multimedia Boxes .....	B16
Hubbell iSTATION International Wallplates and Modules .....	B17
Modular Adapters .....	B18

### Cross Connect

NEXTSPEED® Ascent Category 6A Panels and Kits .....	C3
NEXTSPEED® Category 6 Component Punch Down Panels .....	C5
NEXTSPEED® Category 5e Component Punch Down Panels .....	C6
Hubbell iSTATION Multimedia and Keystone Patch Panels .....	C7
6-110 and 110 Connecting Block Systems .....	C9
Rack Mount and Wall Mount Kits .....	C11
Cross Connect Blocks .....	C12

### Cords & Assemblies

NEXTSPEED® Ascent Category 6A Patch Cords .....	D3
NEXTSPEED® Ascent Cat 6A Shielded and SecureIT™ Patch Cords ..	D4
NEXTSPEED® Category 6 Patch Cords .....	D5
NEXTSPEED® Category 6 Shielded and SecureIT™ Patch Cords .....	D6
NEXTSPEED® Category 5e Patch Cords .....	D7
BIDnet Pre-Terminated Copper Trunk Assemblies .....	D8

### Cable

Copper Cable Overview .....	E3
Category 6A Unshielded Solutions .....	E4
Category 6 Unshielded Solutions .....	E5
Category 5e Unshielded Solutions .....	E7
Outside Plant Solutions .....	E9
Shielded Solutions .....	E10

## AV

Digital AV Over UTP .....	F4
Frames, Modules and AV Wallboxes .....	F5
VGA Plug-n-Play, Modules and Cords .....	F8
Pro-Audio D-Style Connections .....	F9
Digital AV Connections .....	F10
Video Connections .....	F11
AV Connections .....	F12
Audio Connections .....	F13

## FIBER

### Connectivity

Pre-Polished Connectors .....	G3
Fusion Splice Connectors .....	G4
MPO Cassettes, Standard .....	G5
FSP Adapter Panels, Standard .....	G9
Keystone Adapter Snap Fittings .....	G12
LC and SC Adapters .....	G14
Specialty Adapters .....	G15
Adhesive and Crimp Style Connectors .....	G16
Termination Tools and Accessories .....	G17
Advanced Fiber Cleaning Supplies .....	G18

### Assemblies

Fiber Patch Cords .....	H3
Custom Fiber Trunk Assemblies .....	H9
Fiber Pigtails, Single and Bundled .....	H11
Specialty Pigtail Assemblies .....	H12

### Cable

Indoor Distribution Cable, Generic .....	I3
Indoor/Outdoor Tight Buffer Cable, Generic .....	I4
Reel Selection and Capacities .....	I5
Indoor/Outdoor and Outdoor Loose Tube Cable .....	I6
Outdoor Armored Cable and Armored Double Jacket Cable .....	I7

### Enclosures & Panels

FCR HD Rack Mount Enclosure System .....	J3
FCR Rack Mount Enclosures .....	J4
FTR Enclosures and OFPNL Panels .....	J5
FPR Rack Mount Enclosures .....	J6
FEUR Rack Mount Interconnect Shelves .....	J7
Rack Mount Splice Enclosures .....	J8
Wall Mount Enclosures .....	J9
Hinged Wall Mount and Outside Plant Enclosures .....	J10

## METAL

### Racks

Standard Relay Racks .....	K3
Relay Racks and Server Frames .....	K4
Deep Relay Racks .....	K5
Relay Rack Accessories .....	K6
iFRAME® Columns .....	K7
iFRAME® Accessories .....	K8
Swing Frames and Wall Mount Brackets .....	K9
Tray and Wall Mount Brackets .....	K10

### Cable Management

M Series Cable Management .....	L3
S Series Cable Management .....	L5
SD Series Cable Management .....	L8
Rail Mounted .....	L9
Cable Fasteners .....	L10



# Table of CONTENTS

## METAL

### Ladder & Basket Tray

Ladder Tray .....	M3
Ladder Tray Accessories.....	M4
Wire Basket Tray, Round Cross-Wire .....	M5
Wire Basket Tray, Flat Style Cross-Wire .....	M6
Wire Basket Tray, Stainless Steel Round Cross-Wire .....	M7
Wire Basket Tray, Under Floor Round Cross-Wire.....	M8
Wire Basket Tray, Preformed Fittings .....	M9
Wire Basket Tray, Supports .....	M10
Wire Basket Tray, Covers and Inserts .....	M11
Wire Basket Tray, Accessories .....	M12

### Wall Mount Enclosures

RE-BOX® Remote Equipment Cabinets, Commercial.....	N3
QUADCAB® Wall Mount Cabinets, HEQ.....	N4
QUADCAB® Wall Mount Cabinets, HLQ.....	N5
QUADCAB® Wall Mount Cabinets, HSQ.....	N6
RE-BOX® Remote Equipment Cabinets, Industrial .....	N7
Wall Mount Cabinet Accessories .....	N11
AV Ceiling Enclosures and Consolidation Point Enclosures .....	N14
Zone Boxes.....	N15
Security Boxes .....	N16

### Full Size Cabinets

H3 Series Cabinets.....	O3
H4 Series Cabinets.....	O5
Accessories.....	O6

### Grounding & Bonding

Busbar Kits .....	P3
Bonding Conductor Kits.....	P4
Compression Lugs.....	P5
Busbars .....	P6
Irreversible Connectors .....	P7
Compression Taps .....	P8
Clamps .....	P9
Mechanical Connectors.....	P10
Tools.....	P11
Dies .....	P12
Accessories.....	P13
Accessories and Ladder & Basket Tray Kits .....	P14

### Power Distribution

Features and Benefits .....	Q3
Horizontal Power Strips, 15 Amp .....	Q4
Horizontal Power Strips, 20 Amp .....	Q5
Vertical Power Strips, 15 Amp .....	Q6
Vertical Power Strips, 20 Amp .....	Q9
Jumpers .....	Q10

## DELIVERY

Hubbell SystemOne Recessed Floor Boxes .....	R3
Furniture and Work Surface Connectivity Boxes .....	R21
Large Capacity and Gangable AV Wall Boxes.....	R23
Recessed AV In-Wall Enclosures and Ceiling Enclosures.....	R24
Hubbell SystemOne Recessed Fire-Rated Poke-Throughs .....	R25
JLOAD® Multimedia Outlet.....	R46
Aluminum Service Poles.....	R47

### Raceway

Raceway Profiles, Quick Reference Guide .....	S3
Metal Raceway.....	S4
Aluminum Raceway .....	S34
Non-Metallic Raceway.....	S55
Pre-Wired Raceway Systems .....	S66

## WALLPLATES

Rear Loading Wallplates .....	T3
Stainless Steel Wallplates .....	T4
Modular Wallplates and Modules.....	T5
Decorator and Molded-In Wallplates.....	T7
Secure-IT Wallplates and Phone Wallplates.....	T10
Multimedia Wall and Surface Mount Boxes .....	T11
Furniture Wallplates and Adapters .....	T12
Duplex and International Wallplates .....	T13

## HI-IMPACT

Copper Connectors.....	U3
Patch Cords.....	U4
Plates, Boxes and Covers .....	U5
Surface Mount and DIN Rail Boxes .....	U6
Weatherproof Covers .....	U7
Equipment Cabinets .....	U8

## netSELECT® SOLUTIONS

In-Wall and In-Ceiling AV Delivery .....	V3
Network Enclosures .....	V5
Network and AV Modules .....	V7
Connectivity.....	V10
NSC Patch Cords.....	V11
Wallplates .....	V12
Telephone Jacks .....	V16

## TECHNICAL INFORMATION

Online Technical Resources .....	W3
Structured Cabling Standards Evolution .....	W4
ANSI/TIA-568.2: Balanced Twisted Pair (Field Testing).....	W5
Installation Recommendations.....	W6
Standard UTP Wiring Conventions.....	W7
Fiber Standards and Technical Guidelines .....	W10
Application Guides.....	W11

# END-TO-END

## Solutions

Hubbell solutions offer a fully integrated system of copper and fiber network cabling and components that are designed to exceed all applicable standards for performance and reliability. Hubbell cabling infrastructure offers the option of a complete end-to-end system utilizing Hubbell connectivity and cable or an open architecture solution utilizing Hubbell connectivity and cable from any of our qualified cable partners. Either option delivers all the benefits that component-level performance can offer to end users, designers and specifiers.

Hubbell cabling systems provide the confidence of third party component performance verification, along with a full 25-Year MISSION CRITICAL® System Warranty. Future performance, including 100W PoE capability, is also engineered into Hubbell UTP cabling systems to assure long term operation with emerging applications.



# Index

NEXTSPEED® Ascent Category 6A UTP System ..... A4  
 NEXTSPEED® Ascent Category 6A Shielded System ..... A5  
 NEXTSPEED® Category 6 UTP System ..... A6  
 NEXTSPEED® Category 5e UTP System ..... A7  
 Hubbell OptiChannel Fiber Solutions ..... A8

Color Chart:



Note: Light Almond is the same color as Office White

## The Hubbell Integrated System Advantage

Over the past decade, Ethernet data rates have escalated to support transmission of increasing volumes of data with larger file sizes associated with cloud computing, virtualization, streaming video and other digital media content. The increase in data rates impacts how networks and cabling infrastructure are designed and installed.

Supporting today's bandwidth intensive applications has resulted in a shift to 10GBASE-T deployments. As a result, 10GBASE-T is expanding in the enterprise and the data center. Hubbell's extensive line of both copper and fiber systems support 10GbE and other emerging technologies.



Hubbell is a Solution Developer Partner within the Cisco Developer Network Program





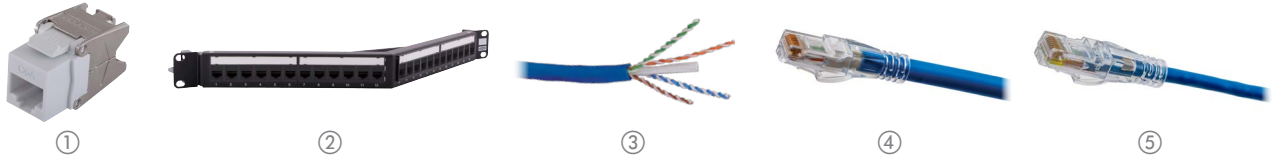

NEXTSPEED® Ascent Category 6A UTP solution is a tuned system of structured cabling components designed and balanced to work together to support bandwidth beyond 625MHz. NEXTSPEED® Ascent provides the highest level of reliability with a zero bit error rate of 10<sup>-13</sup>.

### NEXTSPEED® Ascent Category 6A Jacks with COBRA-LOCK™ Termination

Color	Single Pack	24-Pack	Color	Single Pack	24-Pack
Black	① HJU6ABK	HJU6ABK24	Office White	HJU6AOW	HJU6AOW24
Blue	HJU6AB	HJU6AB24	Orange	HJU6AOR	HJU6AOR24
Brown	HJU6ABN	HJU6ABN24	Pink	HJU6APK	HJU6APK24
Gold	HJU6AGL	HJU6AGL24	Purple	HJU6AP	HJU6AP24
Gray	HJU6AGY	HJU6AGY24	Red	HJU6AR	HJU6AR24
Green	HJU6AGN	HJU6AGN24	White	HJU6AW	HJU6AW24
Ivory	HJU6AEI	HJU6AEI24	Yellow	HJU6AY	HJU6AY24

### NEXTSPEED® COBRA-LOCK™ MPTL Solutions

	Catalog No.
Category 6A	SP6A
	SC6A
	SCP6A

### NEXTSPEED® Ascent Category 6A RD Cable

1000 feet, NVP: Plenum 71%, Riser 66%

Color	Plenum Reel in a Box	Riser Reel in a Box
Blue	③ C6ASPDSB	C6ASRDSB
Gray	C6ASPDSGY	C6ASRDSGY
White	C6ASPDSW	C6ASRDSW
Yellow	C6ASPDSY	C6ASRDSY

Note: Made-to-order colors available. See Section E for cable requirements, additional colors and spool option.

### NEXTSPEED® Ascent Category 6A Panel Kits

19-inch

Format	Color	24-Port Catalog No.	48-Port Catalog No.
Standard	Black	② HPJ6A24	HPJ6A48
Angled	Black	HPJ6A24A*	HPJ6A48A*

\*Angled panels protrude 4.46" from the plane of the rack. One extra inch of space is recommended between the door and panel angle. Note: See page C8 for unloaded panel options.

### NEXTSPEED® Ascent Category 6A Patch Cords

Color	Catalog No.	Color	Catalog No.
Black	HC6ABKyy	Purple	HC6APyy
Blue	④ HC6AByy	Pink	HC6APKyy
Gray	HC6AGYyy	Red	HC6ARyy
Green	HC6AGNyy	White	HC6AWyy
Orange	HC6AORyy	Yellow	HC6AYyy

yy = Standard Length: 01 (1'), 03 (3'), 05 (5'), 07 (7'), 10 (10'), 15 (15'), 20 (20'). Made-to-order lengths are available from 25ft to 100ft in 5ft increments.

### NEXTSPEED® Ascent 6A Low Diameter Patch Cords

Color	Catalog No.	Color	Catalog No.
Black	HCL6ABKyy	Purple	HCL6APyy
Blue	⑤ HCL6AByy	Pink	HCL6APKyy
Gray	HCL6AGYyy	Red	HCL6ARyy
Green	HCL6AGNyy	White	HCL6AWyy
Orange	HCL6AORyy	Yellow	HCL6AYyy

yy = Standard Length: 01 (1'), 03 (3'), 05 (5'), 07 (7'), 10 (10'), 15 (15'), 20 (20'). Made-to-order lengths are available from 25ft to 100ft in 5ft increments.

### NEXTSPEED® Ascent Category 6A Pre-Terminated Trunk Cable Assemblies

BIDnet Pre-Terminated Copper Trunk Assemblies are the ideal solutions for data centers, open office and other applications where accuracy, reliability and performance are critical factors.

- Simplifies installation time by 75%
- Reduces initial installation cost by 30%
- 100% factory tested and assembled
- Mission Critical® 25-year warranty

Note: Contact your local distributor or Hubbell Customer Service for additional information on BIDnet Pre-Terminated Trunk Assemblies.

Note: Light Almond is the same color as Office White. See color chart on page A2.



①



②



③



④

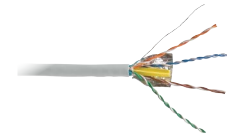

⑤

NEXTSPEED® Ascent Shielded Category 6A FTP is a tuned system of structured cabling components designed and balanced to work together delivering headroom beyond 500MHz. Ascent Shielded systems provide the highest level of reliability with additional protection against AXT and other external noise sources.

**NEXTSPEED® Ascent Category 6A Shielded Jacks COBRA-LOCK™ Termination**

Color	Single Pack	24-Pack
Black	① <b>HJS6ABK</b>	<b>HJS6ABK24</b>
Blue	<b>HJS6AB</b>	<b>HJS6AB24</b>
Brown	<b>HJS6ABN</b>	<b>HJS6ABN24</b>
Gold	<b>HJS6AGL</b>	<b>HJS6AGL24</b>
Gray	<b>HJS6AGY</b>	<b>HJS6AGY24</b>
Green	<b>HJS6AGN</b>	<b>HJS6AGN24</b>
Ivory	<b>HJS6AEI</b>	<b>HJS6AEI24</b>
Office White	<b>HJS6AOW</b>	<b>HJS6AOW24</b>
Orange	<b>HJS6AOR</b>	<b>HJS6AOR24</b>
Pink	<b>HJS6APK</b>	<b>HJS6APK24</b>
Purple	<b>HJS6AP</b>	<b>HJS6AP24</b>
Red	<b>HJS6AR</b>	<b>HJS6AR24</b>
White	<b>HJS6AW</b>	<b>HJS6AW24</b>
Yellow	<b>HJS6AY</b>	<b>HJS6AY24</b>

**NEXTSPEED® Shielded Panel Kits, Unloaded**

19-inch

Format	Color	24-Port Catalog No.	48-Port Catalog No.
Standard	Black	② <b>HPJS24</b>	<b>HPJS48</b>
Angled	Black	<b>HPJS24A</b>	<b>HPJS48A</b>

Note: Shielded jacks sold separately

**NEXTSPEED® COBRA-LOCK™ MPTL Solutions**

Category 6A	Catalog No.
	③ <b>SP6A</b>
	<b>SP6A90</b>
	<b>SC6A</b>
	<b>SCP6A</b>

**NEXTSPEED® Ascent Shielded Category 6A Patch Cords**

Color	Catalog No.	Color	Catalog No.
Black	<b>PC6ABKyy</b>	Purple	<b>PC6APyy</b>
Blue	<b>PC6AByy</b>	Red	<b>PC6ARyy</b>
Green	<b>PC6AGNyy</b>	White	<b>PC6AWyy</b>
Gray	④ <b>PC6AGYyy</b>	Yellow	<b>PC6AYyy</b>
Orange	<b>PC6AORyy</b>		

yy = Standard Length: **01** (1'), **03** (3'), **05** (5'), **07** (7'), **10** (10'), **15** (15'), **25** (25'). Made-to-order lengths are available from 30ft to 75ft in 5ft increments. See color chart on page A2.

**NEXTSPEED® Ascent 10GbE, FTP Cable, 4-Pair**

Color	Plenum Spool	Riser Spool
Blue	<b>C6AFTPSPB</b>	<b>C6AFTPSRB</b>
Gray	⑤ <b>C6AFTPSPGY</b>	<b>C6AFTPSRGY</b>
White	<b>C6AFTPSPW</b>	<b>C6AFTPSRW</b>
Yellow	<b>C6AFTPSPY</b>	<b>C6AFTPSRY</b>

Note: All category rated cable is packaged in 1000 foot quantities. Made-to-order colors available.

**NEXTSPEED® Ascent Shielded Category 6A Trunk Cable Assemblies**

BIDnet Pre-Terminated Copper Trunk Assemblies improve air flow in the data center, decrease installation time and supply superior performance.

- Simplifies installation time by 75%
- Reduces initial installation cost by 30%
- 100% factory tested and assembled
- Mission Critical® 25-year warranty

Note: Contact your local distributor or Hubbell Customer Service for additional information on BIDnet Pre-Terminated Copper Trunk Assemblies.



The NEXTSPEED® Category 6 UTP system is designed to deliver headroom beyond 500MHz for dependable Multigigabit Ethernet applications. NEXTSPEED's extended bandwidth provides reliability with zero bit error rate performance for today's high speed digital communications.

## NEXTSPEED® Category 6 Jacks

Color	Single Pack	24-Pack	Color	Single Pack	24-Pack
Black	① HXJ6BK	HXJ6BK24	Orange	HXJ6OR	HXJ6OR24
Blue	HXJ6B	HXJ6B24	Pink	–	HXJ6PK24
Gold	–	HXJ6GL24	Purple	–	HXJ6P24
Gray	HXJ6GY	HXJ6GY24	Red	HXJ6R	HXJ6R24
Green	HXJ6GN	HXJ6GN24	White	HXJ6W	HXJ6W24
Ivory	HXJ6EI	HXJ6EI24	Yellow	HXJ6Y	HXJ6Y24
Office White	HXJ6OW	HXJ6OW24			

Note: Light Almond is the same color as Office White. See color chart on page A2.

## NEXTSPEED® Category 6 Patch Panels, 19"

Format	Color	24-Port Catalog No.	48-Port Catalog No.
Standard	Black	HP624	HP648
	White	HP624W	HP648W
Angled	Black	HP624A* ②	HP648A*

\*Angled panels protrude 4.46" from the plane of the rack. One extra inch of space is recommended between the door and panel angle.

Note: See page C5 for additional sizes.

## NEXTSPEED® Category 6 Patch Cords

	Catalog No.
Standard patch cord	③ HC6xxyy
Low diameter patch cord	HCL6xxyy

xx = Color: **BK** (Black), **B** (Blue), **GN** (Green), **GY** (Gray), **OR** (Orange), **P** (Purple), **R** (Red), **W** (White), and **Y** (Yellow); see color chart on page A2

yy = Standard Length: **01** (1'), **03** (3'), **05** (5'), **07** (7'), **10** (10'), **15** (15'), **20** (20'), **25** (25');

Made-to-order lengths are available from 30 to 100ft in 5ft increments.

## NEXTSPEED® Category 6 UTP Cable, 4-Pair

Color	REELEX® Plenum Box	REELEX® Riser Box
Blue	C6RPB	C6RRB
Gray	C6RPGY	C6RRGY
White	C6RPW	C6RRW
Yellow	④ C6RPY	C6RRY

Note: All category rated cable is packaged in 1000 foot quantities. Made-to-order colors available. See Section E for additional cable requirements. REELEX is licensed and patented by Windings Inc.

## NEXTSPEED® Category 6 Field Termination Kits

Pairs	Legs	Connecting Blocks	Catalog No.
64-pair	With	16	⑤ 6110FTK64WL
64-pair	Without	16	6110FTK64NL
192-pair	With	64	6110FTK192WL

Note: See page C9 for full connecting block system.

## NEXTSPEED® Category 6 Trunk Cable Assemblies

BIDnet assemblies provide simplicity for permanent links between switches, servers, patch panels, MUTOAs and zone distribution areas enabling easy moves, adds and changes to the infrastructure.

- Simplifies installation time by 75%
- Reduces initial installation cost by 30%
- 100% factory tested and assembled
- Mission Critical® 25-year warranty

Note: Contact your local distributor or Hubbell Customer Service for additional information on BIDnet Pre-Terminated Copper Trunk Assemblies.



NEXTSPEED® Category 5e is designed to support reliable Gigabit Ethernet performance. The NEXTSPEED system is available in a variety of colors, lengths and configurations for multiple applications.

**NEXTSPEED® Category 5e Jacks**

Color	Single Pack	24-Pack	Color	Single Pack	24-Pack
Black	① HXJ5EBK	HXJ5EBK24	Office White	HXJ5EOW	HXJ5EOW24
Blue	HXJ5EB	HXJ5EB24	Purple	–	HXJ5EP24
Gold	–	HXJ5EGL24	Red	HXJ5ER	HXJ5ER24
Gray	HXJ5EGY	HXJ5EGY24	White	HXJ5EW	HXJ5EW24
Green	HXJ5EGN	HXJ5EGN24	Yellow	HXJ5EY	HXJ5EY24

Note: Light Almond is the same color as Office White. See color chart on page A2.

**NEXTSPEED® Category 5e Patch Panels, 19"**

Format	Color	24-Port Catalog No.	48-Port Catalog No.
Standard	Black	HP5E24	HP5E48
	White	HP5E24W	HP5E48W
Angled	Black	HP5E24A*	② HP5E48A*

\*Angled panels protrude 4.46" from the plane of the rack. One extra inch of space is recommended between the door and panel angle.

Note: See page C6 for additional sizes.

**NEXTSPEED® Category 5e Patch Cords**

Color	Catalog No.	Color	Catalog No.
Black	NSC5EBKyy	Purple	NSC5EPyy
Blue	③ NSC5EByy	Pink	NSC5EPyy
Green	NSC5EGYyy	Red	NSC5EERyy
Gray	NSC5EGNyy	White	NSC5EWyy
Orange	NSC5EORyy	Yellow	NSC5EYyy

yy = Standard Length: **01** (1'), **03** (3'), **05** (5'), **07** (7'), **10** (10'), **15** (15'), **20** (20'), **25** (25'). Made-to-order lengths are available from 30ft to 100ft in 5ft increments. See color chart on page A2.

**NEXTSPEED® Category 5e Field Termination Kits**

Pairs with 4-pair blocks	Catalog No.
50-pair	110BLK50FTK4
100-pair	110BLK100FTK4
300-pair	110BLK300FTK4

Note: See page C10 for more information on 4- and 5-pair Category 5e 110 blocks.

**NEXTSPEED® Category 5e UTP Cable, 4-Pair**

Color	REELEX® Plenum Box	REELEX® Riser Box
Blue	C5EPRPB	C5EPRRB
Gray	C5EPRPGY	C5EPRRGY
White	C5EPRPW	C5EPRRW
Yellow	④ C5EPRPY	C5EPRRY

Note: All category rated cable is packaged in 1000 foot quantities. Made-to-order colors available. See Section E for additional cable requirements. REELEX is licensed and patented by Windings Inc.

**NEXTSPEED® Category 5e Trunk Cable Assemblies**

BIDnet offers a "Green" approach to cabling by providing the exact lengths and number of connections, eliminating unwanted cable waste.

- Simplifies installation time by 75%
- Reduces initial installation cost by 30%
- 100% factory tested and assembled
- Mission Critical® 25-year warranty

Note: Contact your local distributor or Hubbell's Customer Service for additional information on BIDnet Pre-Terminated Copper Trunk Assemblies.

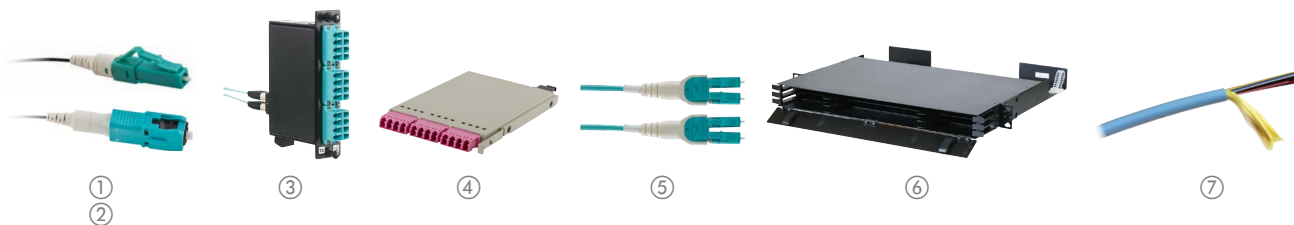

The Hubbell OptiChannel system is a comprehensive, end-to-end fiber solution that supports high bandwidth data center applications including 10/40/100 Gigabit Ethernet. The OptiChannel high density modular design promotes efficiency, flexibility and maximum space utilization without compromising accessibility.

## PROclick® Connectors

OM4/OM3 and OS2

Description	Catalog No.
LC 12-pack, OM3/OM4	① <b>FCLC900K50GM12</b>
SC 12-pack, OM3/OM4	② <b>FCSC900K50GM12</b>
LC 100-pack, OM3/OM4	<b>FCLC900K50GM100</b>
LC 12-pack, OS2	<b>FCLC900KSM12</b>
SC 12-pack, OS2	<b>FCSC900KSM12</b>

## Standard LC-MPO Cassettes

OM4

Description	Ports	Catalog No.
LC duplex	12	<b>OCLC50G4</b>
LC duplex	24	<b>OCLCD50G4</b>
LC quad	24	③ <b>OCLCQ50G4</b>
LC duplex, violet	12	<b>OCLC50G4VI</b>
LC duplex, violet	24	<b>OLCD50G4VI</b>
LC quad, violet	24	<b>OCLCQ50G4VI</b>

Note: Standard LC-MPO cassettes are not compatible with HD enclosures. Singlemode and Type 'C' polarity versions also available.

## High Density LC-MPO Cassettes

Description	Catalog No.
12-port, OM4, violet	④ <b>OCLCHD50G4VI</b>
12-port, OM4, aqua	<b>OCLCHD50G4</b>
12-port, OS2	<b>OCLCHDSM</b>

## MPO Fiber Trunk Assemblies

BIDnet pre-terminated fiber trunk assemblies are custom made to order in any customer-specified configuration.

- Fast, efficient deployment
- 100% factory tested and assembled
- Applications supported: 10/25/50/100/200 Gb/s
- Mission Critical® 25-year warranty

MPO to MPO, OM3/OM4/OS2, Plenum		
Options	Polarity	MPO Gender
12-fiber	A, B or C	M or F
24-fiber	A, B or C	M or F
48- to 144-fiber	A, B or C	M or F

Note: Contact your local distributor or Hubbell customer service for additional information on BIDnet Pre-Terminated Fiber Trunk Assemblies. See page H9 for fiber BIDnet assemblies.

## High Density Patch Cords

OM4 duplex single jacket

Description	Catalog No.
LC to LC	⑤ <b>HDPCLC50G4Myy</b>
LC to LC, polarity reversing	<b>HDPCLCRPG4Myy</b>
LC to LC, push rod style	<b>HDPCLCPRPG4Myy</b>

yy = Standard Length: **1, 2, 3, 4, 5, 6, 8** or **10** meters

## High Density Enclosures

144-port, 1U, 19" (483)

Color	Catalog No.
Black	⑥ <b>FCRHD1UBK</b>

## Standard Enclosures

Accept all standard cassettes

RUs	Catalog No.	RUs	Catalog No.
1	<b>FCR1U3SP</b>	3	<b>FCR3U12SP</b>
2	<b>FCR2U6SP</b>	4	<b>FCR4U15SP</b>

## Cable

Description	Catalog No.
Indoor, tight buffer	⑦ <b>HFCD1</b> Series
Indoor, tight buffer, armored	<b>HFCD15</b> Series
Indoor/outdoor, tight buffer	<b>HFCD14</b> Series
Indoor/outdoor, tight buffer, armored	<b>HFCD19</b> Series
Outdoor, loose tube	<b>HFCH3</b> Series
Indoor/outdoor, loose tube	<b>HFCH2</b> Series

Note: See Section I for more information.

## Standard Patch Cords

OM4 duplex zipcord jacket, plenum

Description	Catalog No.
LC to LC	<b>DFPCLCLCFyMM</b>
LC to LC, violet	<b>DFPCLCLCFyMVI</b>
LC to SC	<b>DFPCLCSCFyMM</b>
MSFP to LC	<b>MSFPCLC50G4Myy</b>

y = Standard Length: **1, 2, 3, 4, 5, 6, 8** or **10** meters

yy = Standard Length: **1** to **25** meters



# COPPER

## Work Area

Hubbell's work area solutions and modular connectivity have many innovative features that integrate into a wide range of Hubbell products—floor boxes, patch panels, conference table boxes, fire-rated poke-throughs and wallplates.



# Index

NEXTSPEED® Ascent Category 6A Jacks ..... B3

NEXTSPEED® Ascent Category 6A and 6 Shielded Jacks ..... B4

Hubbell Xcelerator Category 6, Category 5e and USOC Jacks..... B5

NEXTSPEED Field Termination Plugs and Xcelerator Jack Accessories..... B6

Hubbell iSTATION Rear Loading Wallplates..... B7

Hubbell iSTATION Stainless Steel Wallplates..... B8

Hubbell iSTATION Decorator Wallplates ..... B9

Hubbell iSTATION Duplex Wallplates..... B10

Hubbell iSTATION Secure-IT and Phone Wallplates..... B11

Hubbell iSTATION Furniture Wallplates and Adapters..... B12

Hubbell iSTATION Surface Mount Boxes..... B13

Hubbell iSTATION AMO and OFPPL Multimedia Boxes..... B14

Hubbell iSTATION International Wallplates and Modules..... B15

Modular Adapters ..... B16

Color Chart:



Note: Light Almond is the same color as Office White

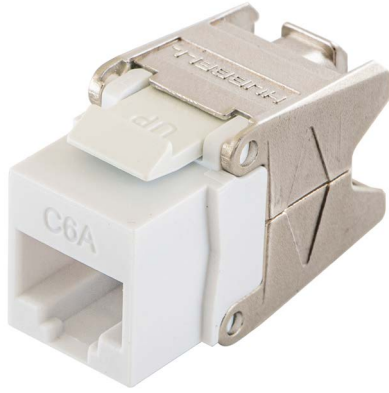

**Specifications**

- Exceeds TIA 568.2-D component requirements
- Short links (less than 10M) supported
- Designed and tested for 1.5A of continuous current per pair

**Standards**

- TIA-568-C.2 Category 6A component
- IEC 60603-7-41 Category 6A component
- Qualified to 150% of IEEE 802.3bt current level
- IEC60512-99-002 for de-matting endurance under POE load
- IEEE 802.3an 10GBASE-T
- UL Plenum rated

**Performance**

ETL Quarterly Test Program assures Category 6A component compliance.



**Quick Lace Wire Manager**

Wire manager securely retains wires for either A or B wiring and is keyed to ensure correct polarity to jack body.

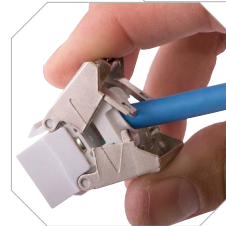

**COBRA-LOCK™ Termination**

Jack body terminates all wires at once and actively retains termination integrity.



**Easily Re-Terminate**

Release COBRA-LOCK™ with a small screwdriver and reuse wire manager up to 25 times.

**NEXTSPEED® Ascent Category 6A Jacks with COBRA-LOCK™ Termination**

Color	Single Pack	24-Pack
Black	HJU6ABK	HJU6ABK24
Blue	HJU6AB	HJU6AB24
Brown	HJU6ABN	HJU6ABN24
Gold	HJU6AGL	HJU6AGL24
Gray	HJU6AGY	HJU6AGY24
Green	HJU6AGN	HJU6AGN24
Ivory	HJU6AEI	HJU6AEI24
Office White	HJU6AOW	HJU6AOW24
Orange	HJU6AOR	HJU6AOR24
Pink	HJU6APK	HJU6APK24
Purple	HJU6AP	HJU6AP24
Red	HJU6AR	HJU6AR24
White	HJU6AW	HJU6AW24
Yellow	HJU6AY	HJU6AY24

See color chart on page B2



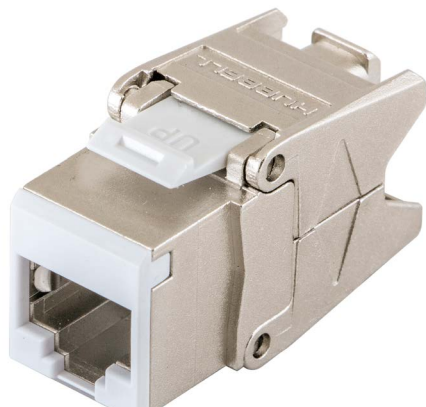

### Specifications

- Zinc die-cast construction provides enhanced protection
- Third party verified
- 100% factory tested

### Standards

- TIA-568-C.2 Category 6A component
- IEC 60603-7-51 Category 6A component
- Qualified to 150% of IEEE 802.3bt current level
- IEEE 802.3an 10GBASE-T

### Performance

10GbE channel tested, providing 10dB of headroom at 417MHz delivers true 19GbE application assurance.



#### Wire Manager

Wire manager in place of termination cap.

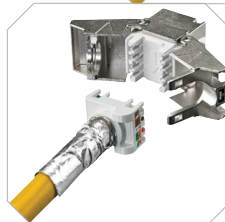

#### Die-Cast Housing

Jack housing made from die cast zinc and hinges open to accept termination cap.



#### COBRA-LOCK™ Termination

Jack housing easily closes by hand to terminate all four pairs at once and locks to provide superior strain relief.

## NEXTSPEED® Ascent Category 6A Shielded Jacks with COBRA-LOCK™ Termination

Color	Single Pack	24-Pack
Black	<b>HJS6ABK</b>	<b>HJS6ABK24</b>
Blue	<b>HJS6AB</b>	<b>HJS6AB24</b>
Brown	<b>HJS6ABN</b>	<b>HJS6ABN24</b>
Gold	<b>HJS6AGL</b>	<b>HJS6AGL24</b>
Gray	<b>HJS6AGY</b>	<b>HJS6AGY24</b>
Green	<b>HJS6AGN</b>	<b>HJS6AGN24</b>
Ivory	<b>HJS6AEI</b>	<b>HJS6AEI24</b>
Office White	<b>HJS6AOW</b>	<b>HJS6AOW24</b>
Orange	<b>HJS6AOR</b>	<b>HJS6AOR24</b>
Pink	<b>HJS6APK</b>	<b>HJS6APK24</b>
Purple	<b>HJS6AP</b>	<b>HJS6AP24</b>
Red	<b>HJS6AR</b>	<b>HJS6AR24</b>
Silver	<b>HJS6A</b>	<b>HJS6A24</b>
White	<b>HJS6AW</b>	<b>HJS6AW24</b>
Yellow	<b>HJS6AY</b>	<b>HJS6AY24</b>

## NEXTSPEED® Ascent Category 6 Shielded Jacks with COBRA-LOCK™ Termination

Color	Single Pack	24-Pack
Black	<b>HJS6BK</b>	<b>HJS6BK24</b>
Blue	<b>HJS6B</b>	<b>HJS6B24</b>
Brown	<b>HJS6BN</b>	<b>HJS6BN24</b>
Gold	<b>HJS6GL</b>	<b>HJS6GL24</b>
Gray	<b>HJS6GY</b>	<b>HJS6GY24</b>
Green	<b>HJS6GN</b>	<b>HJS6GN24</b>
Ivory	<b>HJS6EI</b>	<b>HJS6EI24</b>
Office White	<b>HJS6OW</b>	<b>HJS6OW24</b>
Orange	<b>HJS6OR</b>	<b>HJS6OR24</b>
Pink	<b>HJS6PK</b>	<b>HJS6PK24</b>
Purple	<b>HJS6P</b>	<b>HJS6P24</b>
Red	<b>HJS6R</b>	<b>HJS6R24</b>
Silver	<b>HJS6</b>	<b>HJS624</b>
White	<b>HJS6W</b>	<b>HJS6W24</b>
Yellow	<b>HJS6Y</b>	<b>HJS6Y24</b>

Note: Replacement faces available (SJFxx); contact Customer Service

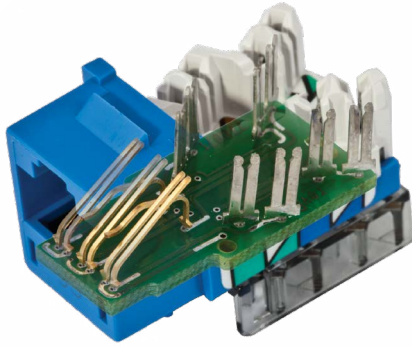

### Performance

Front to back contact structure provides enhanced NEXT performance and optimum balance.

### Labor Savings

Exclusive 1-Punch Tool terminates within seconds.



### Universal Wiring

Two distinct labels eliminate wiring confusion, T568B or T568A.

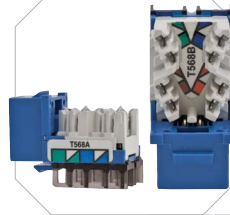

### IDC Lacing

IDC towers have a blade feature to assist pair splitting during termination.

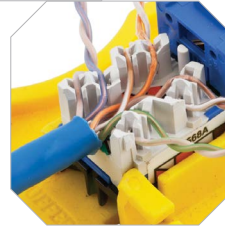

### Specifications

- Mating cycles: 2500
- Manufacturing: 100% factory tested

### Standards

- TIA-568-C.2 Category 6 component
- IEC 60603-7-4 Category 6 component
- Qualified to 150% of IEEE 802.3bt current level
- IEEE 802.3an 10GBASE-T
- UL Plenum rated

## NEXTSPEED® Ascent Category 6 Jacks



Color	Single Pack	24-Pack
Black	<b>HXJ6BK</b>	<b>HXJ6BK24</b>
Blue	<b>HXJ6B</b>	<b>HXJ6B24</b>
Gold	—	<b>HXJ6GL24</b>
Gray	<b>HXJ6GY</b>	<b>HXJ6GY24</b>
Green	<b>HXJ6GN</b>	<b>HXJ6GN24</b>
Ivory	<b>HXJ6EI</b>	<b>HXJ6EI24</b>
Office White	<b>HXJ6OW</b>	<b>HXJ6OW24</b>
Orange	<b>HXJ6OR</b>	<b>HXJ6OR24</b>
Purple	—	<b>HXJ6P24</b>
Red	<b>HXJ6R</b>	<b>HXJ6R24</b>
White	<b>HXJ6W</b>	<b>HXJ6W24</b>
Yellow	<b>HXJ6Y</b>	<b>HXJ6Y24</b>

## NEXTSPEED® Category 5e Jacks



Color	Single Pack	24-Pack
Black	<b>HXJ5EBK</b>	<b>HXJ5EBK24</b>
Blue	<b>HXJ5EB</b>	<b>HXJ5EB24</b>
Gold	—	<b>HXJ5EGL24</b>
Gray	<b>HXJ5EGY</b>	<b>HXJ5EGY24</b>
Green	<b>HXJ5EGN</b>	<b>HXJ5EGN24</b>
Ivory	<b>HXJ5EEI</b>	<b>HXJ5EEI24</b>
Office White	<b>HXJ5EOW</b>	<b>HXJ5EOW24</b>
Orange	<b>HXJ5EOR</b>	<b>HXJ5EOR24</b>
Purple	—	<b>HXJ5EP24</b>
Red	<b>HXJ5ER</b>	<b>HXJ5ER24</b>
White	<b>HXJ5EW</b>	<b>HXJ5EW24</b>
Yellow	<b>HXJ5EY</b>	<b>HXJ5EY24</b>

## USOC Jacks, RJ-24



Color	Single Pack
Black	<b>HXJUBK</b>
Blue	<b>HXJUB</b>
Gold	—
Gray	<b>HXJUGY</b>
Green	<b>HXJUGN</b>
Ivory	<b>HXJUEI</b>
Office White	<b>HXJUOW</b>
Orange	<b>HXJUOR</b>
Purple	—
Red	<b>HXJUR</b>
White	<b>HXJUW</b>
Yellow	<b>HXJUJY</b>

See color chart on page B2

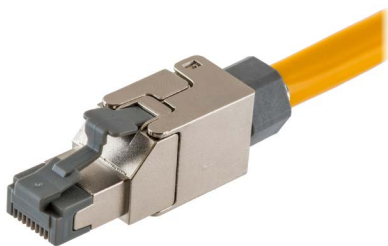

### Specifications

- Cable supported:  
F/FTP, S/FTP, F/UTP and UTP  
Cable jacket O.D. 0.236–0.315" (6–8mm)
- Conductor:  
Solid: 22–26AWG
- Performance:  
ANSI/TIA-568-C.2 Category 6A and Category 6 channel
- Full 802.3bt (4PPoE) support, Type 3 and 4
- UL Plenum rated

## NEXTSPEED® COBRA-LOCK™ Field Termination Plugs

Description	Catalog No.
Category 6A	<b>SP6A</b>
Category 6	<b>SP6</b>
Category 6A	<b>SC6A</b>
Category 6A	<b>SCP6A</b>



## Jack Accessories

### Jack Dust Covers, XJ and HJ Series

Description	Catalog No.
Polypropylene, clear, 25-pack	<b>HXJDC25</b>



Note: Mounts within the icon slots located above the RJ45 opening. Cannot be used with SJ shielded jack series.

### Secure-IT RJ-45 Port Blocker

Physically lock out access to individual RJ-45 ports with the Secure-IT Port Blocker. Compatible with any RJ-45 port, the blocker inserts easily and requires the supplied tool to remove.

Description	Catalog No.
Locking RJ-45 port blocker	<b>RJ45PB50</b>



Note: Fits any RJ-45 port

### Secure-IT Plug Lock Kit

Components for Secure-IT plugs used on BIDNet plugs and Secure-IT patch cords

Description	Catalog No.
Plug lock kit	<b>BCSPKT12</b>

Note: Includes both tamper resistant and locking components with one removal tool.

### Jack Icons, XJ and HJ Series

100-pack, snaps onto jack nose



	Blank	Computer	Telephone
Color	Catalog No.	Catalog No.	Catalog No.
Black	<b>IBK100</b>	<b>IBK100C</b>	<b>IBK100T</b>
Blue	<b>IB100</b>	<b>IB100C</b>	<b>IB100T</b>
Brown	<b>IBN100</b>	<b>IBN100C</b>	<b>IBN100T</b>
Gray	<b>IGY100</b>	<b>IGY100C</b>	<b>IGY100T</b>
Green	<b>IGN100</b>	<b>IGN100C</b>	<b>IGN100T</b>
Ivory	<b>IEI100</b>	<b>IEI100C</b>	<b>IEI100T</b>
Orange	<b>IOR100</b>	<b>IOR100C</b>	<b>IOR100T</b>
Purple	<b>IP100</b>	<b>IP100C</b>	<b>IP100T</b>
Red	<b>IR100</b>	<b>IR100C</b>	<b>IR100T</b>
White	<b>IW100</b>	<b>IW100C</b>	<b>IW100T</b>
Yellow	<b>IY100</b>	<b>IY100C</b>	<b>IY100T</b>

Note: Cannot be used with SJ shielded jack series; custom icon numbering and labeling available; contact Customer Service for details

See color chart on page B2



### Specifications

- Fits all Hubbell keystone connections (AV, data and fiber)
- Available in single and double gang
- All IFP plates are supplied with paper labels, clear screw covers and color matched screw covers
- Secure; must remove plate to access connectivity

## IFP Wallplates with Label Fields

### Single Gang



### Double Gang



Color	1-Port	2-Port	3-Port	4-Port	6-Port	6-Port	9-Port	12-Port
Black	<b>IFP11BK</b>	<b>IFP12BK</b>	<b>IFP13BK</b>	<b>IFP14BK</b>	<b>IFP16BK</b>	<b>IFP26BK</b>	<b>IFP29BK</b>	<b>IFP212BK</b>
Gray	<b>IFP11GY</b>	<b>IFP12GY</b>	<b>IFP13GY</b>	<b>IFP14GY</b>	<b>IFP16GY</b>	<b>IFP26GY</b>	<b>IFP29GY</b>	<b>IFP212GY</b>
Ivory	<b>IFP11EI</b>	<b>IFP12EI</b>	<b>IFP13EI</b>	<b>IFP14EI</b>	<b>IFP16EI</b>	<b>IFP26EI</b>	<b>IFP29EI</b>	<b>IFP212EI</b>
Office White	<b>IFP11OW</b>	<b>IFP12OW</b>	<b>IFP13OW</b>	<b>IFP14OW</b>	<b>IFP16OW</b>	<b>IFP26OW</b>	<b>IFP29OW</b>	<b>IFP212OW</b>
White	<b>IFP11W</b>	<b>IFP12W</b>	<b>IFP13W</b>	<b>IFP14W</b>	<b>IFP16W</b>	<b>IFP26W</b>	<b>IFP29W</b>	<b>IFP212W</b>

## NS Wallplates without Label Fields

### Single Gang



### Double Gang



Color	1-Port	2-Port	3-Port	4-Port	6-Port	4-Port	6-Port
Black	<b>NSP11BK</b>	<b>NSP12BK</b>	<b>NSP13BK</b>	<b>NSP14BK</b>	<b>NSP16BK</b>	<b>NSP24BK</b>	<b>NSP26BK</b>
Gray	<b>NSP11GY</b>	<b>NSP12GY</b>	<b>NSP13GY</b>	<b>NSP14GY</b>	<b>NSP16GY</b>	<b>NSP24GY</b>	<b>NSP26GY</b>
Ivory	<b>NSP11I</b>	<b>NSP12I</b>	<b>NSP13I</b>	<b>NSP14I</b>	<b>NSP16I</b>	<b>NSP24I</b>	<b>NSP26I</b>
Light Almond	<b>NSP11LA</b>	<b>NSP12LA</b>	<b>NSP13LA</b>	<b>NSP14LA</b>	<b>NSP16LA</b>	<b>NSP24LA</b>	<b>NSP26LA</b>
White	<b>NSP11W</b>	<b>NSP12W</b>	<b>NSP13W</b>	<b>NSP14W</b>	<b>NSP16W</b>	<b>NSP24W</b>	<b>NSP26W</b>

## Angled Wallplates

### Single Gang

Color	4-Port
Black	—
Gray	<b>AFP14G</b>
Ivory	<b>AFP14E</b>
Light Almond	<b>AFP14</b>
White	<b>AFP14W</b>



## Pass-Through Wallplates

### 1-Gang 2-Gang

Ivory	<b>NSAV1I</b>	<b>NSAV2I</b>
White	<b>NSAV1W</b>	<b>NSAV2W</b>



## Blank Wallplates

### Standard

Color	1-Gang	2-Gang	3-Gang	4-Gang
Black	<b>NP13BK</b>	<b>NP23BK</b>	<b>NP33BK</b>	<b>NP43BK</b>
Gray	<b>NP13GY</b>	<b>NP23GY</b>	<b>NP33GY</b>	<b>NP43GY</b>
Ivory	<b>NP13I</b>	<b>NP23I</b>	<b>NP33I</b>	<b>NP43I</b>
Light Almond	<b>NP13LA</b>	<b>NP23LA</b>	<b>NP33LA</b>	<b>NP43LA</b>
White	<b>NP13W</b>	<b>NP23W</b>	<b>NP33W</b>	<b>NP43W</b>



### Midsize

Color	1-Gang	2-Gang
Black	<b>NPJ13BK</b>	<b>NPJ23BK</b>
Gray	<b>NPJ13GY</b>	<b>NPJ23GY</b>
Ivory	<b>NPJ13I</b>	<b>NPJ23I</b>
Light Almond	<b>NPJ13LA</b>	<b>NPJ23LA</b>
White	<b>NPJ13W</b>	<b>NPJ23W</b>

Note: Light Almond is the same color as Office White; see color chart on page B2



### Specifications

Keystone:

- Fits all Hubbell keystone connections (AV, data and fiber)

Modular Wallplates:

- IMSS plates available in 1-, 2-, 3- and 4-gang
- Fits most Hubbell iSTATION modules

## Stainless Steel Wallplates, Rear Loading

Single Gang



1-Port



2-Port



3-Port



4-Port



6-Port

Catalog No.

**SSF11**

**SSF12**

**SSF13**

**SSF14**

**SSF16**

## Stainless Steel Wallplates, Rear Loading

Double Gang



4-Port



6-Port



9-Port



12-Port

Catalog No.

**SSF204**

**SSF206**

**SSF209**

**SSF212**

## Stainless Steel Wallplates with Label Fields, Rear Loading

Single Gang



1-Port



2-Port



3-Port



4-Port



6-Port

Catalog No.

**SSFL11**

**SSFL12**

**SSFL13**

**SSFL14**

**SSFL16**

## Stainless Steel Wallplates with Label Fields, Rear Loading

Double Gang



4-Port



6-Port



9-Port



12-Port



6-Port

(1) HD15, keystone

Catalog No.

**SSFL24**

**SSFL26**

**SSFL29**

**SSFL212**

**SSFL26HD15**

## Hubbell iSTATION Stainless Steel Wallplates, Front Loading



1-Gang



2-Gang



3-Gang



4-Gang

Catalog No.

**IMSS1**

**IMSS2**

**IMSS3**

**IMSS4**



### Specifications

- IFP126 is the industry's only decorator wallplate that is UL Listed for power and low-voltage with label fields
- Integrates with all Hubbell keystone connections (AV, data and fiber)
- ISF wallplates are available in 2-, 3-, 4- and 6-port configurations

### Decorator Wallplates, Standard, Nylon

Color	1-Gang	2-Gang	3-Gang	4-Gang	5-Gang	6-Gang
Black	<b>P26BK</b>	<b>P262BK</b>	<b>P263BK</b>	<b>P264BK</b>	<b>P265BK</b>	<b>P266BK</b>
Gray	<b>P26GY</b>	<b>P262GY</b>	<b>P263GY</b>	<b>P264GY</b>	<b>P265GY</b>	<b>P266GY</b>
Ivory	<b>P26I</b>	<b>P262I</b>	<b>P263I</b>	<b>P264I</b>	<b>P265I</b>	<b>P266I</b>
Light Almond	<b>P26LA</b>	<b>P262LA</b>	<b>P263LA</b>	<b>P264LA</b>	<b>P265LA</b>	<b>P266LA</b>
White	<b>P26W</b>	<b>P262W</b>	<b>P263W</b>	<b>P264W</b>	<b>P265W</b>	<b>P266W</b>



### Decorator Wallplates, Midsize, Nylon

Color	1-Gang	2-Gang	3-Gang	4-Gang
Black	<b>PJ26BK</b>	<b>PJ262BK</b>	<b>PJ263BK</b>	<b>PJ264BK</b>
Gray	<b>PJ26GY</b>	<b>PJ262GY</b>	<b>PJ263GY</b>	<b>PJ264GY</b>
Ivory	<b>PJ26I</b>	<b>PJ262I</b>	<b>PJ263I</b>	<b>PJ264I</b>
Light Almond	<b>PJ26LA</b>	<b>PJ262LA</b>	<b>PJ263LA</b>	<b>PJ264LA</b>

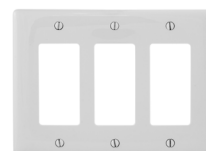

### Decorator Wallplates, Cobra-On

Color	1-Gang	2-Gang	3-Gang	4-Gang
Ivory	<b>NPS26I</b>	<b>NPS262I</b>	<b>NPS263I</b>	<b>NPS264I</b>
Light Almond	<b>NPS26LA</b>	<b>NPS262LA</b>	<b>NPS263LA</b>	<b>NPS264LA</b>
White	<b>NPS26W</b>	<b>NPS262W</b>	<b>NPS263W</b>	<b>NPS264W</b>



### Decorator Cover Wallplates

Finish	1-Gang	2-Gang
Brass	<b>SB26</b>	<b>SB262</b>
Stainless Steel	<b>SS26</b>	<b>SS262</b>



### Decorator Wallplates with Label Fields

Rated for power and low voltage use

Color	1-Gang	2-Gang
Black	–	<b>IMFP2BK</b>
Gray	<b>IFP126GY</b>	<b>IMFP2GY</b>
Ivory	–	<b>IMFP2EI</b>
Office White	<b>IFP126OW</b>	<b>IMFP2OW</b>
White	<b>IFP126W</b>	<b>IMFP2W</b>

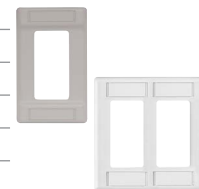

### Decorator Outlet Wallplates, Unloaded

Color	1-Port	2-Port	3-Port	4-Port	6-Port	Color	Blank
Black	<b>NS611BK</b>	<b>NS612BK</b>	<b>NS613BK</b>	<b>NS614BK</b>	<b>NS616BK</b>	Black	<b>NS620BK</b>
Brown	<b>NS611</b>	<b>NS612BN</b>	<b>NS613BN</b>	<b>NS614BN</b>	<b>NS616BN</b>	Brown	–
Gray	<b>NS611GY</b>	<b>NS612GY</b>	<b>NS613GY</b>	<b>NS614GY</b>	<b>NS616GY</b>	Gray	<b>NS620GY</b>
Ivory	<b>NS611I</b>	<b>NS612EI</b>	<b>NS613EI</b>	<b>NS614EI</b>	<b>NS616EI</b>	Ivory	<b>NS620I</b>
Office White	<b>NS611OW</b>	<b>NS612OW</b>	<b>NS613OW</b>	<b>NS614OW</b>	<b>NS616OW</b>	Light Almond	<b>NS620LA</b>
White	<b>NS611W</b>	<b>NS612W</b>	<b>NS613W</b>	<b>NS614W</b>	<b>NS616W</b>	White	<b>NS620W</b>

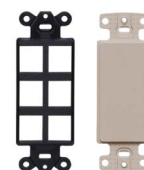

Note: Light Almond is the same color as Office White; see color chart on page B2.



### Specifications



- IFP18OW is the only duplex wallplate with label fields in the industry that is UL Listed for power and low-voltage
- Integrates with all Hubbell keystone connections (AV, data and fiber)

## Duplex Wallplates, Nylon

	Standard				Midsize	
Color	1-Gang	2-Gang	3-Gang	4-Gang	1-Gang	2-Gang
Black	<b>P8BK</b>	<b>P82BK</b>	<b>P83BK</b>	<b>P84BK</b>	<b>PJ8BK</b>	<b>PJ82BK</b>
Gray	<b>P8GY</b>	<b>P82GY</b>	<b>P83GY</b>	<b>P84GY</b>	<b>PJ8GY</b>	<b>PJ82GY</b>
Ivory	<b>P8I</b>	<b>P82I</b>	<b>P83I</b>	<b>P84I</b>	<b>PJ8I</b>	<b>PJ82I</b>
Light Almond	<b>P8LA</b>	<b>P82LA</b>	<b>P83LA</b>	<b>P84LA</b>	<b>PJ8LA</b>	<b>PJ82LA</b>
White	<b>P8W</b>	<b>P82W</b>	<b>P83W</b>	<b>P84W</b>	<b>PJ8W</b>	<b>PJ82W</b>

## Duplex Wallplates, Stainless Steel

Finish	1-Gang	2-Gang
Brass	<b>SB8</b>	<b>SB82</b>
Stainless Steel	<b>SS8</b>	<b>SS82</b>

## IFP Duplex Wallplate with Label Fields

Color	1-Gang
Office White	<b>IFP18OW</b>

## Duplex 106 Outlet Wallplates

Color	2-Port	4-Port
Black	<b>BR106B</b>	<b>Q106B</b>
Gray	<b>BR106G</b>	<b>Q106G</b>
Ivory	<b>BR106E</b>	<b>Q106E</b>
Office White	<b>BR106C</b>	<b>Q106O</b>
White	<b>BR106W</b>	<b>Q106W</b>

Note: Light Almond is the same color as Office White; see color chart on page B2.



### Specifications

- The sliding cover provides protection and longer life
- Staggered, angled openings provide proper cable exit and bend radius
- Two methods to secure cover: screw, latch or both
- Indoor or NEMA 3R weather-proof grade

## Secure-IT Wallplates, Tamper-Resistant

Color	Face Plate 1-Gang/4-Port
Black	<b>TPF1BK</b>
Gray	<b>TPF1GY</b>
Office White	<b>TPF1OW</b>
White	<b>TPF1W</b>



## Secure-IT Wallplates, Weather Proof

Color	Face Plate 1-Gang/4-Port
Gray	<b>TWPF1GY</b>



## Box Eliminator

Description	1-Gang
Single gang box eliminator used in place of an electrical box; secures to a drywall opening, providing a means to mount a single gang plate	<b>BRBE1</b>



## Stainless Steel Wall Mount Phone Wallplates, Single Gang

Description	Flush Jack	Recessed Jack
USOC jack, RJ25, 6-position	<b>SPUF</b>	<b>SPUR</b>
Category 5e jack, RJ45, 8-position	<b>SP5EF</b>	<b>SP5ER</b>
Category 6 jack, RJ45, 8-position	<b>SP6F</b>	<b>SP6R</b>
10 Gig jack, RJ45, 8-position	<b>SP10GF</b>	<b>SP10GR</b>
Blank plate	<b>P630S1G</b>	







### Specifications



- Work area and individual port identification labeling
- FP plate positions connectivity outside the furniture channel maximizing internal capacity

## Furniture Wallplates (Steelcase®, Haworth®, HON®, Knoll®, etc.)

Opening size: 2.71" x 1.38"



Color	2-Port	4-Port	4-Port Inline
Black	<b>FP2BK</b>	<b>FP4BK</b>	<b>FP4BBK</b>
Brown	<b>FP2BN</b>	<b>FP4BN</b>	-
Gray	<b>FP2GY</b>	<b>FP4GY</b>	<b>FP4BGY</b>
Office White	<b>FP2OW</b>	<b>FP4OW</b>	<b>FP4BOW</b>
White	<b>FP2W</b>	<b>FP4W</b>	<b>FP4BW</b>

## Furniture Reducing Adapter Plate (Herman Miller®)

May be used with the FP2 or FP4 Series furniture plates only for Herman Miller applications; opening size: 2.982" x 1.882"



Color	Catalog No.
Black	<b>HMRBBK</b>
Gray	<b>HMRBGY</b>

### FP2 and FP4 Opening Size

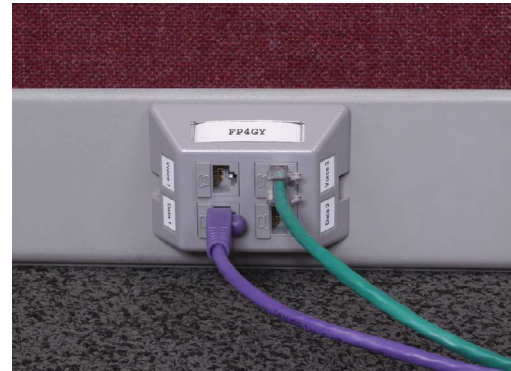
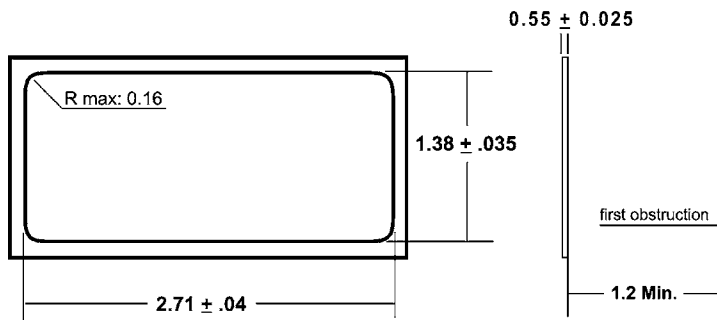

Steelcase is a registered trademark of Steelcase, Inc. Haworth is a registered trademark of Haworth, Inc. HON is a registered trademark of the HON Company. Knoll is a registered trademark of Knoll, Inc. Herman Miller is a registered trademark of Herman Miller, Inc.

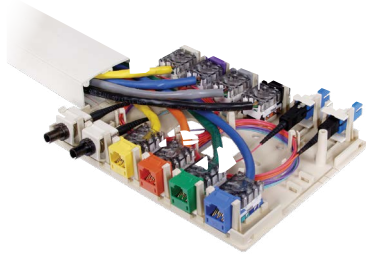

### Specifications

- Fiber storage in 4-, 6- and 12-port versions
- 4- and 6-port versions have ratcheting tabs for adjustable furniture mounting
- 1-, 2-, 4-, 6- and 12-port configurations
- Plenum versions available

### HSB Surface Mount Boxes



Color	1-Port	2-Port	4-Port	6-Port	12-Port
Black	<b>HSB1BK</b>	<b>HSB2BK</b>	<b>HSB4BK</b>	<b>HSB6BK</b>	<b>HSB12BK</b>
Gray	<b>HSB1GY</b>	<b>HSB2GY</b>	<b>HSB4GY</b>	<b>HSB6GY</b>	<b>HSB12GY</b>
Ivory	<b>HSB1EI</b>	<b>HSB2EI</b>	<b>HSB4EI</b>	<b>HSB6EI</b>	<b>HSB12EI</b>
Office White	<b>HSB1OW</b>	<b>HSB2OW</b>	<b>HSB4OW</b>	<b>HSB6OW</b>	<b>HSB12OW</b>
White	<b>HSB1W</b>	<b>HSB2W</b>	<b>HSB4W</b>	<b>HSB6W</b>	<b>HSB12W</b>

Note: ISB surface mount boxes are not compatible with SJ shielded jacks

### UL Plenum Rated HSB Surface Mount Boxes



Color	1-Port	2-Port
Black	<b>HSB1BKP</b>	<b>HSB2BKP</b>
Gray	<b>HSB1GYP</b>	<b>HSB2GYP</b>
Ivory	<b>HSB1EIP</b>	<b>HSB2EIP</b>
Office White	<b>HSB1OWP</b>	<b>HSB2OWP</b>
White	<b>HSB1WP</b>	<b>HSB2WP</b>

Note: ISB surface mount boxes are not compatible with SJ shielded jacks remove - text no longer applicable

### Jack and Surface Box Ceiling Bracket

Attaches to drop wire/rod to provide two equipment outlets above the ceiling for WAP, camera, and IoT applications

Description	Catalog No.
2-port ceiling connectivity bracket	<b>CB2</b>



See color chart on page B2.

### Non-Metallic Raceway Compatibility Chart

Series	PP	PL	PW	PB
HSB1	✓			✓*
HSB2	✓			✓*
HSB4	✓	✓	✓	✓*
HSB6	✓	✓	✓	✓*
HSB12	✓	✓	✓	✓*

\*Use PB3REDA transition fitting

- PP1 = PREMISETRAK® Latching Raceway
- PL1 = LANTRAK® Latching Raceway
- PW2 = WALLTRAK® Latching Raceway
- PB2 = BASETRAK® Non-Latching Raceway
- PB3 = BASETRAK Non-Latching Raceway
- PS3 = SUPER BASETRAK® Non-Latching Raceway

See Section S for Raceway product information



### Specifications



- Multimedia compatible
- AMO Capacities
  - 12 Snap Fit connectors
  - 12 fibers (ST or SC)
  - 24 fibers (LC quad)
- UL94-V0

## AMO Base Unit Housing

Office White	
Description	Catalog No.
Housing with six (6) bracket locations, unloaded	<b>AMO</b>

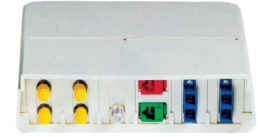

## AMO Adapter Brackets

Office White	
Description	Catalog No.
ST-style adapter, phosphor bronze, 2 included	<b>AMOBST2</b>
Blank adapter, 10-pack	<b>AMOBL10</b>
Single jack adapter, 10-pack	<b>AMOBJ10</b>
Dual jack adapter, 10-pack	<b>AMOB2J10</b>

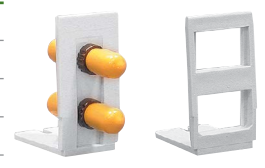

## AMO Adapter Brackets, SC and LC

Description	Color	Catalog No.
SC duplex adapter, phosphor bronze	Office White/Blue	<b>AMOBSCD</b>
LC quad adapter, phosphor bronze, blue	Office White/Blue	<b>AMOLCQSBL</b>
SC duplex adapter, zirconia	Office White/Aqua	<b>AMOBSCDSAQ</b>
LC quad adapter, zirconia	Office White/Aqua	<b>AMOLCQSAQ</b>
LC quad adapter, zirconia	Office White/Beige	<b>AMOLCQSBE</b>



## OFPPL Base Unit Housing and Bracket

Description	Catalog No.
Office white housing, cover and mounting accessories	<b>OFPPL</b>
OFP bracket with 2 ST couplers, phosphor bronze	<b>OFPBST2</b>
OFP bracket, blank, 10-pack	<b>OFPBB10</b>



Note: SC duplex and LC quad connectors mount directly to the OFPPL base

Note: Minimum order quantities apply; see pages F13–F16 for more AV connectors and bulk connector options. See color chart on page B2.



### Specifications

- Suitable for multimedia applications
- Compatible with HJ, XJ and SF style AV and fiber connectors

## UK-Style Wallplates and Modules

Description	Qty.	Catalog No.
Flat frame, 1-gang, 50 x 50mm	80-pack	<b>HBP50</b>
Flat frame, 2-gang, 100 x 50mm	50-pack	<b>HBP100</b>
Shuttered, unloaded, 50 x 25mm	125-pack	<b>HBM1</b>
Angled, shuttered, unloaded, 50 x 25mm	100-pack	<b>HBM1A</b>
Blanking plate, 50 x 25mm	50-pack	<b>HBM1B</b>



## UK LJ6C-Style Wallplates and Modules

Description	Qty.	Catalog No.
Shuttered, unloaded, 37 x 22.5mm (LJ6C)	100-pack	<b>HLJ6C</b>
Angled, shuttered, unloaded, 37 x 22.5mm (LJ6C)	100-pack	<b>HLJ6CA</b>
Flat frame, 1-gang, 2-port (LJ6C)	80-pack	<b>HLJ6CP2</b>
Flat frame, 2-gang, 4-port (LJ6C)	40-pack	<b>HLJ6CP4</b>



## French-Style Wallplates and Modules

Description	Qty.	Catalog No.
Single module, unloaded, 45 x 45mm	100-pack	<b>HFM1</b>
Dual module, unloaded, 45 x 45mm	100-pack	<b>HFM2</b>
Angled, dual module, unloaded, 45 x 45mm	100-pack	<b>HFM2A2</b>
Flat frame, 1-gang, 45 x 45mm	80-pack	<b>HFP45</b>
Flat frame, 1-gang, 90 x 45mm	25-pack	<b>HFP90</b>



## Asian-Style Wallplates

Single Gang	1-Port Plate, Unloaded	2-Port Plate, Unloaded	4-Port Plate
Flat frame, 86 x 86mm	<b>BPS11</b>	<b>BPS12</b>	—
Bevelled, 86 x 86mm	<b>BPS11A</b>	<b>BPS12A</b>	—
Flat frame, 86 x 86mm	<b>BPC11</b>	<b>BPC12</b>	<b>BPC14</b>
Angled, 86 x 86mm	<b>BPC11A</b>	<b>BPC12A</b>	—



## Australian Clipsal® Style Module

Description	Qty.	Catalog No.
Keystone module	100-pack	<b>CKM100</b>

Clipsal® is a registered trademark of Clipsal Australia Pty Ltd. and/or Schneider Electric.



### Specifications

- Gold plated contacts
- Wire map label provided
- Easy latch actuation

## Splitting Y Adapters

Converts a T568B wired RJ45 jack by splitting Pairs 1, 2, and 3 to first 6 positions of Jack 1, and Pair 4 to positions 4 and 5 of Jack 2.

Catalog No. **BR851341B**

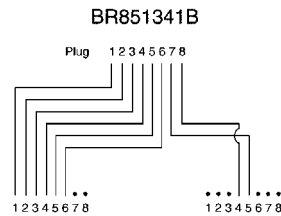

Converts a T568B wired RJ45 jack into two 2-pair jacks. Designed for connecting two pieces of voice, data or ancillary equipment.

Catalog No. **BR851241A**

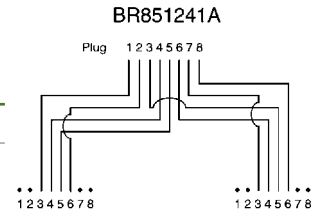

Converts a T568B wired RJ45 jack to a voice wired application (Pairs 1 and 4) Jack 1, and a 10/100BASE-T application (Pairs 2 and 3) wired 8-position Jack 2.

Catalog No. **BR851A**

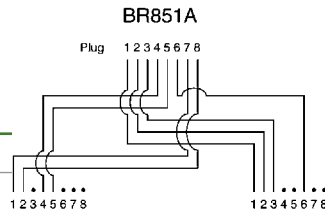

Converts a T568B wired RJ45 jack to (2) 10/100BASE-T wired RJ45 jacks. Pairs 2 and 3 are split to Jack 1, and Pairs 1 and 4 are split to Jack 2.

Catalog No. **BR851D**

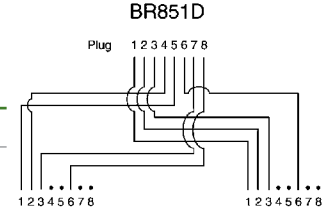

## Bridging Y Adapters

Provides (2) RJ45 4-pair jacks in a parallel wiring formation, providing two access points to the circuit, adding a common station or in a daisy chain application.

Catalog No. **BR851B**

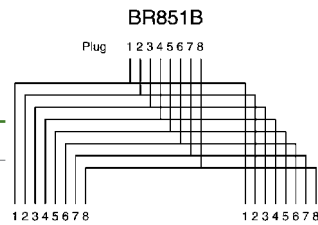

# COPPER

## Cross Connect

Hubbell's cross connect products lead the industry in innovation, efficiency and component performance. Hubbell's patch panels and blocks are designed to exceed current industry standards and provide a foundation for future applications.

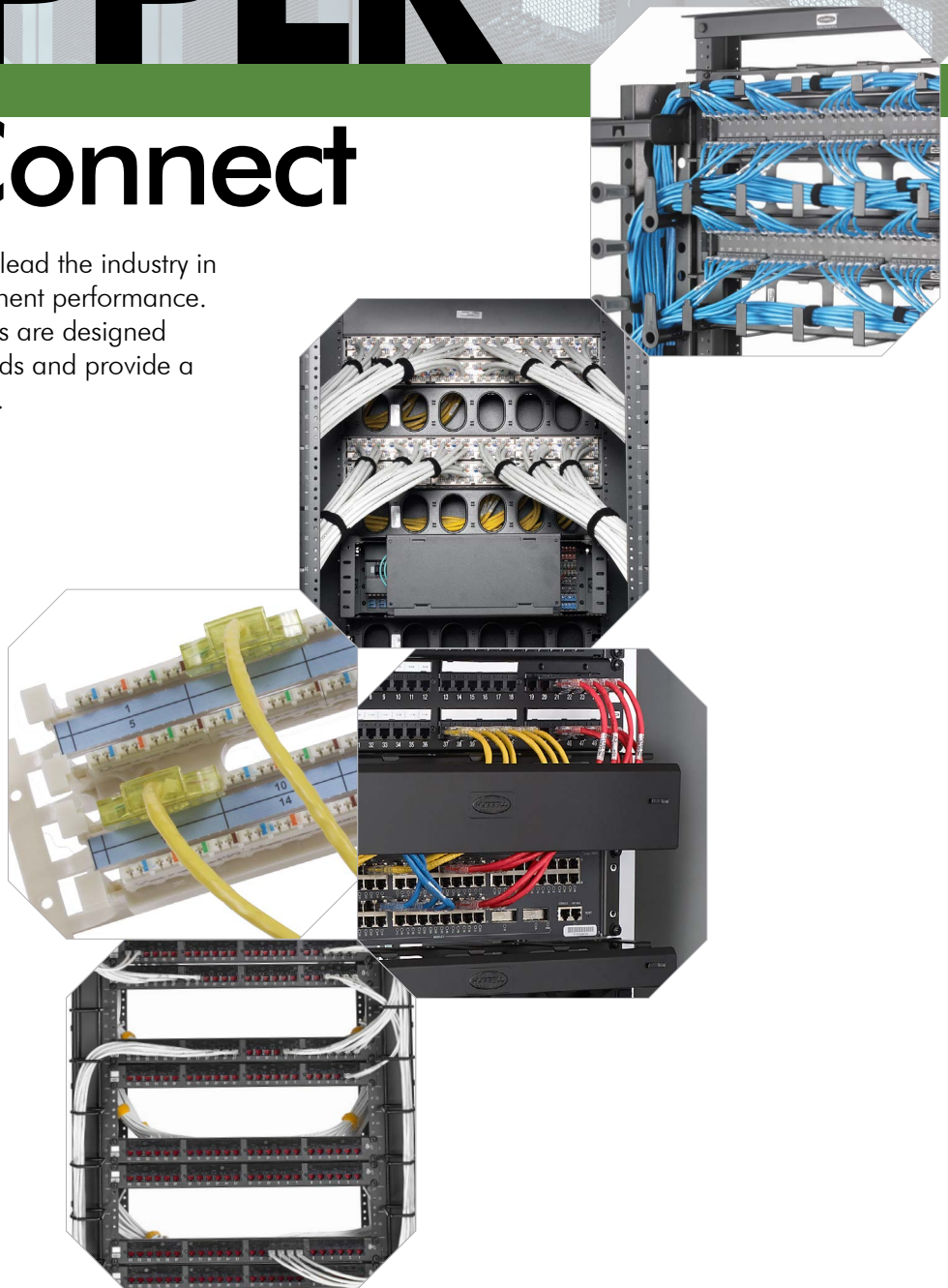

# Index

NEXTSPEED® Ascent Category 6A Panel Kits .....	C3
NEXTSPEED® Ascent Category 6A Component .....	C4
NEXTSPEED® Category 6 Component Punch Down Panels .....	C5
NEXTSPEED® Category 5e Component Punch Down Panels.....	C6
Hubbell iSTATION Multimedia and Keystone Patch Panels.....	C7
6-110 Connecting Block System .....	C9
110 Connecting Block System.....	C10
Rack Mount and Wall Mount Kits .....	C11
Cross Connect Blocks.....	C12



### Performance

Individual jack modules provide superior ANEXT suppression and consistent NEXT performance.

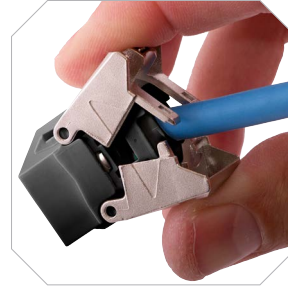

### COBRA-LOCK™ Termination

Jack body terminates all wires at once and actively retains termination integrity.

### Specifications



- Exceeds TIA 568.2-D and ISO/IEC 11801 component requirements
- Short links (less than 10M) supported
- Enhanced common mode design eliminates residual and reflected NEXT and ANEXT
- Designed and tested for 1.5A of continuous current per pair

### Standards/Listings/Verifications

- ANSI/TIA 568.2-D Category 6A component
- Category 6A component in Class E<sub>A</sub> cabling, ISO/IEC 11801, IEC 60603-7-41
- Third Party tested for ANSI/TIA 568.2-D requirements Component/Link/Channel
- Mechanical: Verified to ANSI/TIA 568.2-D
- UL Listed 1863, UL 94 V-0 Flammability Rating
- ISO9001-2008 Manufacturing Process



### Identification

Integrated port and panel labeling, simplifies ANSI/TIA 606-C compliance.



### Complete One-Part Solution

These kits come with jacks, cable management bars, labels and hardware.



## NEXTSPEED® Ascent Category 6A Patch Panel Kits

Includes: HJU6ABK jacks, cable management bar(s), and rack screws

Color	Width Inches (mm)	Height Inches (mm)	Ports	Rack Units	Catalog No.
Black	19" (483)	1.75" (45)	24	1	<b>HPJ6A24</b>
		3.50" (89)	48	2	<b>HPJ6A48</b>



## NEXTSPEED® Ascent Category 6A Angled Patch Panel Kits

Includes: HJU6ABK jacks, cable management bar(s), and rack screws

Color	Width Inches (mm)	Height Inches (mm)	Ports	Rack Units	Catalog No.
Black	19" (483)	1.75" (45)	24	1	<b>HPJ6A24A</b>
		3.50" (89)	48	2	<b>HPJ6A48A</b>



Note: Angled panel protrudes 4.46" from the plane of the rack. One extra inch of space is recommended between the door and panel angle.

## UDX Super High-Density Panel, Unloaded

Type	Color	Width Inches (mm)	Height Inches (mm)	Ports	Rack Units	Catalog No.
Flat	Black	19" (483)	1.75" (45)	48	1	<b>UDX48E1U</b>
Angled	Black	19" (483)	1.75" (45)	48	1	<b>UDX48A1U</b>



## HPJ Multimedia Jack Panels, Unloaded

Type	Color	Width Inches (mm)	Height Inches (mm)	Ports	Rack Units	Catalog No.
Flat	Black	19" (483)	1.75" (45)	24	1	<b>HPJ24</b>
			3.50" (89)	48	2	<b>HPJ48</b>
			5.25" (133)	72	3	<b>HPJ72</b>
	White	19" (483)	1.75" (45)	24	1	<b>HPJ24W</b>
			3.50" (89)	48	2	<b>HPJ48W</b>
			5.25" (133)	72	3	<b>HPJ72W</b>
Angled	Black	19" (483)	1.75" (45)	24	1	<b>HPJ24A</b>
			3.50" (89)	48	2	<b>HPJ48A</b>
89D	Black	–	–	12	–	<b>HPJ1289*</b>



\*Pre-mounted on an 89D bracket

## Rear Cable Management Bars

Type	Description	Catalog No.
19" Rack Mount	Cable management bar and screws	<b>CMBR</b>
	Cable management bar, straight, with screws	<b>ECMBRS</b>
	Cable management bar, 3" with screws	<b>ECMBR3</b>
	Cable management bar, 6" with screws	<b>ECMBR6</b>
	Cable management bar	<b>HPRCMB</b>



## Labels for NEXTSPEED® Patch Panels

Description	Catalog No.
Printable front, 6-port, 4800-pack	<b>HPJLBL4800</b>

Note: Download template at [hubbell.com/hubbellpremisewiring/en/labeling](http://hubbell.com/hubbellpremisewiring/en/labeling)

## NEXTSPEED® Category 6 Patch Panels

Includes: cable management bar(s), stuffer caps and rack screws

Color	Width Inches (mm)	Height Inches (mm)	Ports	Rack Units	Catalog No.
Black	19" (483)	1.75" (45)	24	1	<b>HP624</b>
		3.50" (89)	48	2	<b>HP648</b>
		7.00" (178)	96	4	<b>HP696</b>
White	19" (483)	1.75" (45)	24	1	<b>HP624W</b>
		3.50" (89)	48	2	<b>HP648W</b>



Note: Versions without cable management bar available; HP624E and HP648E

## NEXTSPEED® Category 6 Angled Patch Panels

Includes: cable management bar(s), stuffer caps and rack screws

Color	Width Inches (mm)	Height Inches (mm)	Ports	Rack Units	Catalog No.
Black	19" (483)	1.75" (45)	24	1	<b>HP624A</b>
		3.50" (89)	48	2	<b>HP648A</b>



Note: HP6xxA angled panel protrudes 4.46" from the plane of the rack. Hubbell recommends one (1) extra inch of space between the door and panel angle.

## NEXTSPEED® Ascent Category 6 Surface Mount Panel

Description	Catalog No.
12-port, Category 6, universal, 89D	<b>HP612</b>



## Rear Cable Management Bars

Type	Description	Catalog No.
19" rack mount	Cable management bar and screws	<b>CMBR</b>
	Cable management bar, straight, with screws	<b>ECMBRS</b>
	Cable management bar, 3" with screws	<b>ECMBR3</b>
	Cable management bar, 6" with screws	<b>ECMBR6</b>
HPxXX panel mount	Cable management bar	<b>HPRCMB</b>



## Labels for NEXTSPEED® Patch Panels

Description	Catalog No.
Printable front, 6-port, 4800-pack	<b>HPLBL4800</b>

Note: Download label template at [hubbell.com/hubbellpremisewiring/en/labeling](http://hubbell.com/hubbellpremisewiring/en/labeling)

## Termination Caps

Description	Catalog No.
12-pack	<b>HPSC12</b>

## NEXTSPEED® Category 5e Patch Panels

Includes: cable management bar(s), stuffer caps and rack screws

Color	Width Inches (mm)	Height Inches (mm)	Ports	Rack Units	Catalog No.
Black	19" (483)	1.75" (45)	24	1	<b>HP5E24</b>
		3.50" (89)	48	2	<b>HP5E48</b>
		7.00" (178)	96	4	<b>HP5E96</b>
White	19" (483)	1.75" (45)	24	1	<b>HP5E24W</b>
		3.50" (89)	48	2	<b>HP5E48W</b>



Note: Versions without cable management bar available; HP5E24E and HP5E48E

## NEXTSPEED® Category 5e Angled Patch Panels

Includes: cable management bar(s), stuffer caps and rack screws

Color	Width Inches (mm)	Height Inches (mm)	Ports	Rack Units	Catalog No.
Black	19" (483)	1.75" (45)	24	1	<b>HP5E24A</b>
		3.50" (89)	48	2	<b>HP5E48A</b>



Note: HP6xxA angled panel protrudes 4.46" from the plane of the rack. Hubbell recommends one (1) extra inch of space between the door and panel angle.

## NEXTSPEED® Ascent Category 5e Surface Mount Panel

Description	Catalog No.
12-port, Category 5e, universal, 89D	<b>HP5E12</b>



## Rear Cable Management Bars

Type	Description	Catalog No.
19" Rack Mount	Cable management bar and screws	<b>CMBR</b>
	Cable management bar, straight, with screws	<b>ECMBRS</b>
	Cable management bar, 3" with screws	<b>ECMBR3</b>
	Cable management bar, 6" with screws	<b>ECMBR6</b>
HPxXX Panel Mount	Cable management bar	<b>HPRCMB</b>



## Labels for NEXTSPEED® Patch Panels

Description	Catalog No.
Printable front, 6-port, 4800-pack	<b>HPLBL4800</b>

Note: Download label template at [hubbell.com/hubbellpremisewiring/en/labeling](http://hubbell.com/hubbellpremisewiring/en/labeling)

## Termination Caps

Description	Catalog No.
12-pack	<b>HPSC12</b>



### Capacity

Ideal solution where rack space is at an absolute premium, add-as-you-go flexibility, mixed jack performance, and color-coding are desired.

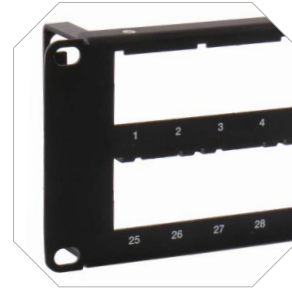

### Durability

Metal rolled edge construction eliminates flex.

### Specifications



- High density form factor saves space in the datacenter
- Fits all Hubbell HXJ and HJ jacks
- Opens up rack real-estate
- Color coding: jacks are available in 14 different colors for application differentiation

### Specifications

- Panel material: cold rolled steel
- Durable, black powder coat finish

### Standards/Listings/Verifications

- Complies with CEA-310-E rack mount standard
- ANSI/TIA 606-C
- UL Listed 1863



### Keystone Design

Front- or rear-loading on HPJ Series simplifies installation, enables moves, adds and changes, and provides migration path.



### Integration Labeling

Integrated label fields on HPJ Series accept office printable label strips.

## UDX Super High-Density Panel, Unloaded

Type	Color	Width Inches (mm)	Height Inches (mm)	Ports	Rack Units	Catalog No.
Flat	Black	19" (483)	1.75" (45)	48	1	<b>UDX48E1U</b>
Angled	Black	19" (483)	1.75" (45)	48	1	<b>UDX48A1U</b>



Note: Only accept HXJ/HJ6A jacks

## HPJ Multimedia Jack Panels, Unloaded

Type	Color	Width Inches (mm)	Height Inches (mm)	Ports	Rack Units	Catalog No.
Flat	Black	19" (483)	1.75" (45)	24	1	<b>HPJ24</b>
			3.50" (89)	48	2	<b>HPJ48</b>
			5.25" (133)	72	3	<b>HPJ72</b>
Angled	Black	19" (483)	1.75" (45)	24	1	<b>HPJ24A</b>
			3.50" (89)	48	2	<b>HPJ48A</b>
			5.25" (133)	72	3	<b>HPJ72A</b>
89D	Black	-	-	12	-	<b>HPJ1289*</b>



\*Pre-mounted on an 89D bracket

## Rear Cable Management Bars

Description	Catalog No.
HPW panel mount for HPJ Series	<b>HPRCMB</b>
UDX panel mount	<b>RCMB</b>



## AV Panels, Unloaded

Type	Color	Width Inches (mm)	Height Inches (mm)	Capacity	Catalog No.
Flat	Black	19" (483)	3.50" (89)	8-Gang Decorator	<b>HPD8</b>
			3.50" (89)	(12) iSTATION module units	<b>HP12IMU</b>



## Shielded Patch Panels, Unloaded

Includes cable management bar and grounding strap

Type	Color	Width Inches (mm)	Height Inches (mm)	Ports	Rack Units	Catalog No.
Flat	Black	19" (483)	1.75" (45)	24	1	<b>HPJS24</b>
			3.50" (89)	48	2	<b>HPJS48</b>
Angled	Black	19" (483)	1.75" (45)	24	1	<b>HPJS24A</b>
			3.50" (89)	48	2	<b>HPJS48A</b>



Note: Shielded jacks sold separately; see page B4

## Labels for HPJ Series Patch Panels

Description	Qty	Catalog No.
Printable labels for HPJ Panels, 6-port	4800-pack	<b>HPJLBL4800</b>
Replacement 6-port module and label holder for HPJ Series, Black	1	<b>HPJ6M</b>

Note: Not for HPJS or UDX Series; download label template at [hubbell.com/hubbellpremisewiring/en/labeling](http://hubbell.com/hubbellpremisewiring/en/labeling)

## Field Termination Kits, 6-110

Description	Catalog No.
6-110/64-pair field termination kit with standoff legs	<b>6110FTK64WL</b>
6-110/64-pair field termination kit without standoff legs	<b>6110FTK64NL</b>
6-110/192-pair field termination kit with standoff legs	<b>6110FTK192WL</b>



## Termination Tool, 6-110/4-Pair

Description	Catalog No.
Termination tool, 4-pair, 6-110 (includes head and blades)	<b>6110MPPDT</b>
Replacement tool head, 6-110 (includes blades)	<b>6110MPPDT1</b>

Note: 6-110 tool is not compatible with 1-punch termination tool.



## Field Terminated Patch Plugs

Includes (1) patch plug base, (1) patch plug cover, and (1) cable tie

Description	Catalog No.
Category 6, 6-110, 4-pair, yellow	<b>6110FPP4PR</b>



## Factory Terminated Patch Cords

Color: Yellow



Length	6-110 to 6-110	6-110 to RJ45 (T568B)
3'	—	<b>6119PCL3</b>
5'	—	<b>6119PCL5</b>
7'	<b>6110PCL7</b>	<b>6119PCL7</b>
9'	—	<b>6119PCL9</b>

## Connecting Blocks, 6-110/4-Pair

Description	Catalog No.
Connecting blocks, 6-110/4-pair	<b>6110CB4PR10</b>



## Hubbell Labeling Solutions, Cross Connect, 6-110/110

The Hubbell labeling solution 110 laser-printable label sheets and covers can be mounted between each wiring channel to identify individual station ports or pair counts.

Description	Color	Catalog No.
Laser-printable label sheets, 10-pack	White	<b>XPL11010W</b>
	Yellow	<b>XPL11010Y</b>
	Blue	<b>XPL11010B</b>



## Wiring Blocks, 110

With removable standoff legs

Description	Catalog No.
110/50-pair	<b>110BLK50BWL</b>
110/100-pair	<b>110BLK100BWL</b>
110/300-pair	<b>110BLK300BWL</b>



## Field Termination Kits, 110

Description	With	Catalog No.
110/50-pair	4-pair blocks	<b>110BLK50FTK4</b>
	5-pair blocks	<b>110BLK50FTK5</b>
110/100-pair	4-pair blocks	<b>110BLK100FTK4</b>
	5-pair blocks	<b>110BLK100FTK5</b>
110/300-pair	4-pair blocks	<b>110BLK300FTK4</b>
	5-pair blocks	<b>110BLK300FTK5</b>

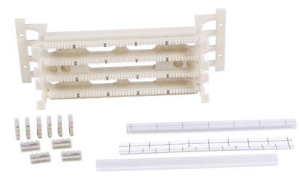

## Connecting Blocks, 110

110 connecting blocks are terminated to the 110 wiring blocks using the 110/5-pair termination tool; available in 4- and 5-pair sizes



Description	Catalog No.
110/4-pair, 10-pack	<b>110CB4PR10</b>
110/5-pair, 10-pack	<b>110CB5PR10</b>

## Hubbell Labeling Solutions, Cross Connect, 6-110/110

The Hubbell labeling solution 110 laser-printable label sheets and covers can be mounted between each wiring channel to identify individual station ports or pair counts.

Description	Color	Catalog No.
Laser-printable label sheets, 10-pack	White	<b>XPL11010W</b>
	Yellow	<b>XPL11010Y</b>
	Blue	<b>XPL11010B</b>



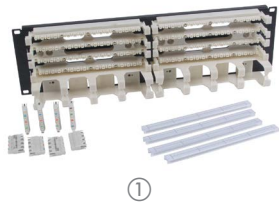

①

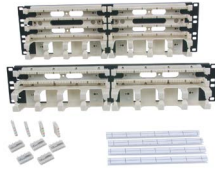

②

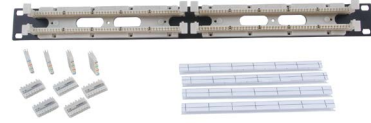

③

## Rack Mount Kits, 6-110

### Category 6

Pairs	Rack Units	Troughs	Catalog No.
128-pair	3U	With	① <b>6110RM1</b>
	2U	Without	<b>6110RM1NT</b>

## Rack Mount Kits, 110

### Category 5e, with cable management

Pairs	Rack Units	Connecting Blocks	Catalog No.
100-pair	2U	4-pair	② <b>110RM14</b>
		5-pair	<b>110RM15</b>
200-pair	3U	4-pair	<b>110RM24</b>
		5-pair	<b>110RM25</b>

### Category 5e, without cable management

Pairs	Rack Units	Connecting Blocks	Catalog No.
100-pair	1U	4-pair	③ <b>110RM14NT</b>
		5-pair	<b>110RM15NT</b>
200-pair	2U	4-pair	<b>110RM24NT</b>
		5-pair	<b>110RM25NT</b>

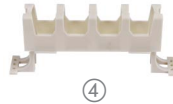

④



⑤

## Wall Mount Kits, 6-110/110

### Kit Contents/Quantities:

6-110 Kit	110 Kit	Item
1	1	Wall mount tower frame
1	1	Bottom cable trough
3	–	6-110/64-pair wiring blocks without legs
–	3	100-pair wiring blocks without legs
48	–	6-110/4-pair connecting blocks
–	60	110/4-pair connecting blocks
–	12	110/5-pair connecting blocks
3	3	Cable management troughs without legs
6	6	Clear label holders
6	6	White paper designation strips

### Category 6 Kit

Description	Catalog No.
6-110/192-pair	<b>6110WMK</b>

### Category 5e Kit

Description	Catalog No.
110/300-pair	<b>110WMK</b>

## Cable Management Troughs

Description	Catalog No.
With legs	④ <b>110TRA</b>
Without legs	⑤ <b>110TRB</b>





## Modular 66 Cross Connect Blocks, 66M

Description	Block Size	Capacity	Catalog No.
66M block, Category 5 with cover	4 x 50	50-pair	<b>HPW66M150C5</b>
66M block	4 x 25	25-pair	① <b>HPW66M125</b>
	4 x 50	50-pair	② <b>HPW66M150</b>
66M cover	–	–	<b>HPW66MCVR</b>

## Modular 66 Cross Connect Blocks, 66B

Description	Block Size	Capacity	Catalog No.
66B block, split (3x), with cover	6 x 6	6-pair	③ <b>HPW66B36</b>
66B block cover for HPW66B 425 + 350	–	–	<b>HPW66BCVR</b>
66M block	6 x 12	6-pair	④ <b>HPW66B16</b>
66B block 25-pair, split (4x)	6 x 50	25-pair	<b>HPW66B425</b>
66B block 50-pair, split (4x)	6 x 50	50-pair	<b>HPW66B350</b>

## Modular 66 Cross Connect Block Accessories

Description	Catalog No.
Cable routing spool without screw	<b>HPW66SPLA</b>
Cable routing spool with screw	⑤ <b>HPW66SPLB</b>
89B bracket (use to mount 66M series blocks)	<b>HPW89B</b>
89D bracket (use to mount 66M series blocks)	⑥ <b>HPW89D</b>
Backboard (blue, for 89D and 89B brackets); includes (2) 89B brackets as shown	⑦ <b>HPW66BB</b>

# COPPER

## Cords & Assemblies

Hubbell cable assemblies are manufactured with top quality components and are tuned with Hubbell jacks, patch panels and cable, creating a superior end-to-end system. Hubbell enterprise patch cords are constructed with high performance patch cable and are third party verified and 100% performance tested, assuring the highest quality, most reliable patch cord in the industry.



# Index

NEXTSPEED® Ascent Category 6A Patch Cords ..... D3

NEXTSPEED® Ascent Cat 6A Shielded and SecureIT™ Patch Cords ..... D4

NEXTSPEED® Category 6 Patch Cords ..... D5

NEXTSPEED® Category 6 Shielded and SecureIT™ Patch Cords ..... D6

NEXTSPEED® Category 5e Patch Cords ..... D7

BIDnet Pre-Terminated Copper Trunk Assemblies ..... D8

Color Chart:

 Black	 Gray	 Orange	 Purple	 White
 Blue	 Green	 Pink	 Red	 Yellow

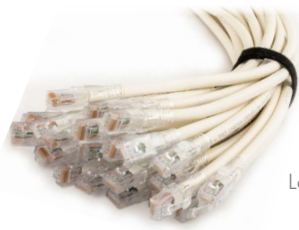

24-Piece Bulk Pack

Low Diameter Series



### Common Specifications

- Third party ETL verified Category 6A component
- Plug optimized for high density switch ports
- 10-gigabit application assurance
- Qualified to 150% of 802.3bt PoE current level
- 100% performance tested

### Low Diameter Cords

- Over 50% cross sectional area reduction improved air flow
- 63% improved bend radius
- Maximum channel with PoE: 131ft (40m)

## NEXTSPEED® Ascent High Flex Standard Category 6A Patch Cords

Nominal O.D. 0.290"; single pack; 24-piece bulk pack available up to 15' (add X24 to Catalog Number)

Length	Black	Blue	Gray	Green	Orange
1'	<b>HC6ABK01</b>	<b>HC6AB01</b>	<b>HC6AGY01</b>	<b>HC6AGN01</b>	<b>HC6AOR01</b>
3'	<b>HC6ABK03</b>	<b>HC6AB03</b>	<b>HC6AGY03</b>	<b>HC6AGN03</b>	<b>HC6AOR03</b>
5'	<b>HC6ABK05</b>	<b>HC6AB05</b>	<b>HC6AGY05</b>	<b>HC6AGN05</b>	<b>HC6AOR05</b>
7'	<b>HC6ABK07</b>	<b>HC6AB07</b>	<b>HC6AGY07</b>	<b>HC6AGN07</b>	<b>HC6AOR07</b>
10'	<b>HC6ABK10</b>	<b>HC6AB10</b>	<b>HC6AGY10</b>	<b>HC6AGN10</b>	<b>HC6AOR10</b>
15'	<b>HC6ABK15</b>	<b>HC6AB15</b>	<b>HC6AGY15</b>	<b>HC6AGN15</b>	<b>HC6AOR15</b>
20'	<b>HC6ABK20</b>	<b>HC6AB20</b>	<b>HC6AGY20</b>	<b>HC6AGN20</b>	<b>HC6AOR20</b>
25'	<b>HC6ABK25</b>	<b>HC6AB25</b>	<b>HC6AGY25</b>	<b>HC6AGN25</b>	<b>HC6AOR25</b>
Length	Pink	Purple	Red	White	Yellow
1'	<b>HC6APK01</b>	<b>HC6AP01</b>	<b>HC6AR01</b>	<b>HC6AW01</b>	<b>HC6AY01</b>
3'	<b>HC6APK03</b>	<b>HC6AP03</b>	<b>HC6AR03</b>	<b>HC6AW03</b>	<b>HC6AY03</b>
5'	<b>HC6APK05</b>	<b>HC6AP05</b>	<b>HC6AR05</b>	<b>HC6AW05</b>	<b>HC6AY05</b>
7'	<b>HC6APK07</b>	<b>HC6AP07</b>	<b>HC6AR07</b>	<b>HC6AW07</b>	<b>HC6AY07</b>
10'	<b>HC6APK10</b>	<b>HC6AP10</b>	<b>HC6AR10</b>	<b>HC6AW10</b>	<b>HC6AY10</b>
15'	<b>HC6APK15</b>	<b>HC6AP15</b>	<b>HC6AR15</b>	<b>HC6AW15</b>	<b>HC6AY15</b>
20'	<b>HC6APK20</b>	<b>HC6AP20</b>	<b>HC6AR20</b>	<b>HC6AW20</b>	<b>HC6AY20</b>
25'	<b>HC6APK25</b>	<b>HC6AP25</b>	<b>HC6AR25</b>	<b>HC6AW25</b>	<b>HC6AY25</b>

## NEXTSPEED® Ascent Low Diameter Category 6A Patch Cords

Nominal O.D. 0.186"; single pack; 24-piece bulk pack available up to 15' (add X24 to Catalog Number)

Length	Black	Blue	Gray	Green	Orange
1'	<b>HCL6ABK01</b>	<b>HCL6AB01</b>	<b>HCL6AGY01</b>	<b>HCL6AGN01</b>	<b>HCL6AOR01</b>
3'	<b>HCL6ABK03</b>	<b>HCL6AB03</b>	<b>HCL6AGY03</b>	<b>HCL6AGN03</b>	<b>HCL6AOR03</b>
5'	<b>HCL6ABK05</b>	<b>HCL6AB05</b>	<b>HCL6AGY05</b>	<b>HCL6AGN05</b>	<b>HCL6AOR05</b>
7'	<b>HCL6ABK07</b>	<b>HCL6AB07</b>	<b>HCL6AGY07</b>	<b>HCL6AGN07</b>	<b>HCL6AOR07</b>
10'	<b>HCL6ABK10</b>	<b>HCL6AB10</b>	<b>HCL6AGY10</b>	<b>HCL6AGN10</b>	<b>HCL6AOR10</b>
15'	<b>HCL6ABK15</b>	<b>HCL6AB15</b>	<b>HCL6AGY15</b>	<b>HCL6AGN15</b>	<b>HCL6AOR15</b>
20'	<b>HCL6ABK20</b>	<b>HCL6AB20</b>	<b>HCL6AGY20</b>	<b>HCL6AGN20</b>	<b>HCL6AOR20</b>
25'	<b>HCL6ABK25</b>	<b>HCL6AB25</b>	<b>HCL6AGY25</b>	<b>HCL6AGN25</b>	<b>HCL6AOR25</b>
Length	Pink	Purple	Red	White	Yellow
1'	<b>HCL6APK01</b>	<b>HCL6AP01</b>	<b>HCL6AR01</b>	<b>HCL6AW01</b>	<b>HCL6AY01</b>
3'	<b>HCL6APK03</b>	<b>HCL6AP03</b>	<b>HCL6AR03</b>	<b>HCL6AW03</b>	<b>HCL6AY03</b>
5'	<b>HCL6APK05</b>	<b>HCL6AP05</b>	<b>HCL6AR05</b>	<b>HCL6AW05</b>	<b>HCL6AY05</b>
7'	<b>HCL6APK07</b>	<b>HCL6AP07</b>	<b>HCL6AR07</b>	<b>HCL6AW07</b>	<b>HCL6AY07</b>
10'	<b>HCL6APK10</b>	<b>HCL6AP10</b>	<b>HCL6AR10</b>	<b>HCL6AW10</b>	<b>HCL6AY10</b>
15'	<b>HCL6APK15</b>	<b>HCL6AP15</b>	<b>HCL6AR15</b>	<b>HCL6AW15</b>	<b>HCL6AY15</b>
20'	<b>HCL6APK20</b>	<b>HCL6AP20</b>	<b>HCL6AR20</b>	<b>HCL6AW20</b>	<b>HCL6AY20</b>
25'	<b>HCL6APK25</b>	<b>HCL6AP25</b>	<b>HCL6AR25</b>	<b>HCL6AW25</b>	<b>HCL6AY25</b>

Note: See color chart on page D2. Additional made-to-order lengths and configurations are available through Hubbell's Patch Cord Configuration program. Contact Customer Service at (800) 626-0005 to learn more.



SecureIT™ Cords are one of the most effective ways to increase network security and reliability. Prevent access to mission-critical and publicly accessible network ports or guard against accidental disconnection with Hubbell's SecureIT™ suite of physical network security products.

### Features

- Two options to physically secure your connections
  - Red lock pin prevents unauthorized removal
  - Orange finger pinch pin prevents accidental disconnection
- Comes with lock pin removal tool and two sets of red and orange pins

## NEXTSPEED® Ascent SecureIT™ Category 6A Patch Cords

Nominal O.D. 0.290" single pack

Length	Black	Blue	White	Yellow
3'	<b>HC6ABK03SP</b>	<b>HC6AB03SP</b>	<b>HC6AW03SP</b>	<b>HC6AY03SP</b>
5'	<b>HC6ABK05SP</b>	<b>HC6AB05SP</b>	<b>HC6AW05SP</b>	<b>HC6AY05SP</b>
7'	<b>HC6ABK07SP</b>	<b>HC6AB07SP</b>	<b>HC6AW07SP</b>	<b>HC6AY07SP</b>
10'	<b>HC6ABK10SP</b>	<b>HC6AB10SP</b>	<b>HC6AW10SP</b>	<b>HC6AY10SP</b>
15'	<b>HC6ABK15SP</b>	<b>HC6AB15SP</b>	<b>HC6AW15SP</b>	<b>HC6AY15SP</b>
20'	<b>HC6ABK20SP</b>	<b>HC6AB20SP</b>	<b>HC6AW20SP</b>	<b>HC6AY20SP</b>
25'	<b>HC6ABK25SP</b>	<b>HC6AB25SP</b>	<b>HC6AW25SP</b>	<b>HC6AY25SP</b>

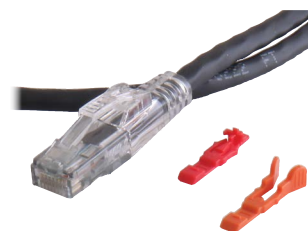

## NEXTSPEED® Ascent Shielded Category 6A Patch Cords

Nominal O.D. 0.235"; single pack

Length	Black	Blue	Gray	Green
1'	<b>PC6ABK01</b>	<b>PC6AB01</b>	<b>PC6AGY01</b>	<b>PC6AGN01</b>
3'	<b>PC6ABK03</b>	<b>PC6AB03</b>	<b>PC6AGY03</b>	<b>PC6AGN03</b>
5'	<b>PC6ABK05</b>	<b>PC6AB05</b>	<b>PC6AGY05</b>	<b>PC6AGN05</b>
7'	<b>PC6ABK07</b>	<b>PC6AB07</b>	<b>PC6AGY07</b>	<b>PC6AGN07</b>
10'	<b>PC6ABK10</b>	<b>PC6AB10</b>	<b>PC6AGY10</b>	<b>PC6AGN10</b>
15'	<b>PC6ABK15</b>	<b>PC6AB15</b>	<b>PC6AGY15</b>	<b>PC6AGN15</b>
20'	<b>PC6ABK20</b>	<b>PC6AB20</b>	<b>PC6AGY20</b>	<b>PC6AGN20</b>
25'	<b>PC6ABK25</b>	<b>PC6AB25</b>	<b>PC6AGY25</b>	<b>PC6AGN25</b>
Length	Purple	Red	White	Yellow
1'	<b>PC6AP01</b>	<b>PC6AR01</b>	<b>PC6AW01</b>	<b>PC6AY01</b>
3'	<b>PC6AP03</b>	<b>PC6AR03</b>	<b>PC6AW03</b>	<b>PC6AY03</b>
5'	<b>PC6AP05</b>	<b>PC6AR05</b>	<b>PC6AW05</b>	<b>PC6AY05</b>
7'	<b>PC6AP07</b>	<b>PC6AR07</b>	<b>PC6AW07</b>	<b>PC6AY07</b>
10'	<b>PC6AP10</b>	<b>PC6AR10</b>	<b>PC6AW10</b>	<b>PC6AY10</b>
15'	<b>PC6AP15</b>	<b>PC6AR15</b>	<b>PC6AW15</b>	<b>PC6AY15</b>
20'	<b>PC6AP20</b>	<b>PC6AR20</b>	<b>PC6AW20</b>	<b>PC6AY20</b>
25'	<b>PC6AP25</b>	<b>PC6AR25</b>	<b>PC6AW25</b>	<b>PC6AY25</b>

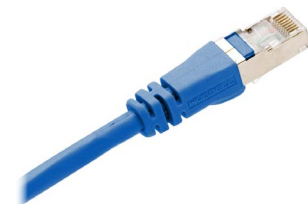

## NEXTSPEED® SecureIT™ Patch Cord Accessories

Description	Catalog No.
Replacement locking pin removal tool	<b>HCSPTOOL1</b>
SecureIT plug kit; includes (12) sets of red and orange pins, (1) removal tool	<b>BCSPKT12</b>

Note: See color chart on page D2. Additional made-to-order lengths and configurations are available through Hubbell's Patch Cord Configuration program. Contact Customer Service at (800) 626-0005 to learn more.



24-Piece Bulk Pack

Low Diameter Series



### Common Specifications

- Third party ETL verified Category 6 component
- Plug optimized for high density switch ports
- 5-gigabit application assurance
- Qualified to 150% of 802.3bt PoE current level
- 100% performance tested

### Low Diameter Cords

- Over 50% cross sectional area reduction improved air flow
- 40% improved bend radius
- Maximum channel with PoE: 131ft (40m)

## NEXTSPEED® High Flex Standard Category 6 Patch Cords

Nominal O.D. 0.224"; single pack; 24-piece bulk pack available up to 15' (add X24 to Catalog Number)

Length	Black	Blue	Gray	Green	Orange
1'	<b>HC6BK01</b>	<b>HC6B01</b>	<b>HC6GY01</b>	<b>HC6GN01</b>	<b>HC6OR01</b>
3'	<b>HC6BK03</b>	<b>HC6B03</b>	<b>HC6GY03</b>	<b>HC6GN03</b>	<b>HC6OR03</b>
5'	<b>HC6BK05</b>	<b>HC6B05</b>	<b>HC6GY05</b>	<b>HC6GN05</b>	<b>HC6OR05</b>
7'	<b>HC6BK07</b>	<b>HC6B07</b>	<b>HC6GY07</b>	<b>HC6GN07</b>	<b>HC6OR07</b>
10'	<b>HC6BK10</b>	<b>HC6B10</b>	<b>HC6GY10</b>	<b>HC6GN10</b>	<b>HC6OR10</b>
15'	<b>HC6BK15</b>	<b>HC6B15</b>	<b>HC6GY15</b>	<b>HC6GN15</b>	<b>HC6OR15</b>
20'	<b>HC6BK20</b>	<b>HC6B20</b>	<b>HC6GY20</b>	<b>HC6GN20</b>	<b>HC6OR20</b>
25'	<b>HC6BK25</b>	<b>HC6B25</b>	<b>HC6GY25</b>	<b>HC6GN25</b>	<b>HC6OR25</b>
Length	Pink	Purple	Red	White	Yellow
1'	<b>HC6PK01</b>	<b>HC6P01</b>	<b>HC6R01</b>	<b>HC6W01</b>	<b>HC6Y01</b>
3'	<b>HC6PK03</b>	<b>HC6P03</b>	<b>HC6R03</b>	<b>HC6W03</b>	<b>HC6Y03</b>
5'	<b>HC6PK05</b>	<b>HC6P05</b>	<b>HC6R05</b>	<b>HC6W05</b>	<b>HC6Y05</b>
7'	<b>HC6PK07</b>	<b>HC6P07</b>	<b>HC6R07</b>	<b>HC6W07</b>	<b>HC6Y07</b>
10'	<b>HC6PK10</b>	<b>HC6P10</b>	<b>HC6R10</b>	<b>HC6W10</b>	<b>HC6Y10</b>
15'	<b>HC6PK15</b>	<b>HC6P15</b>	<b>HC6R15</b>	<b>HC6W15</b>	<b>HC6Y15</b>
20'	<b>HC6PK20</b>	<b>HC6P20</b>	<b>HC6R20</b>	<b>HC6W20</b>	<b>HC6Y20</b>
25'	<b>HC6PK25</b>	<b>HC6P25</b>	<b>HC6R25</b>	<b>HC6W25</b>	<b>HC6Y25</b>

## NEXTSPEED® Low Diameter Category 6 Patch Cords

Nominal O.D. 0.150"; single pack; 24-piece bulk pack available up to 15' (add X24 to Catalog Number)

Length	Black	Blue	Gray	Green	Orange
1'	<b>HCL6BK01</b>	<b>HCL6B01</b>	<b>HCL6GY01</b>	<b>HCL6GN01</b>	<b>HCL6OR01</b>
3'	<b>HCL6BK03</b>	<b>HCL6B03</b>	<b>HCL6GY03</b>	<b>HCL6GN03</b>	<b>HCL6OR03</b>
5'	<b>HCL6BK05</b>	<b>HCL6B05</b>	<b>HCL6GY05</b>	<b>HCL6GN05</b>	<b>HCL6OR05</b>
7'	<b>HCL6BK07</b>	<b>HCL6B07</b>	<b>HCL6GY07</b>	<b>HCL6GN07</b>	<b>HCL6OR07</b>
10'	<b>HCL6BK10</b>	<b>HCL6B10</b>	<b>HCL6GY10</b>	<b>HCL6GN10</b>	<b>HCL6OR10</b>
15'	<b>HCL6BK15</b>	<b>HCL6B15</b>	<b>HCL6GY15</b>	<b>HCL6GN15</b>	<b>HCL6OR15</b>
20'	<b>HCL6BK20</b>	<b>HCL6B20</b>	<b>HCL6GY20</b>	<b>HCL6GN20</b>	<b>HCL6OR20</b>
25'	<b>HCL6BK25</b>	<b>HCL6B25</b>	<b>HCL6GY25</b>	<b>HCL6GN25</b>	<b>HCL6OR25</b>
Length	Pink	Purple	Red	White	Yellow
1'	<b>HCL6PK01</b>	<b>HCL6P01</b>	<b>HCL6R01</b>	<b>HCL6W01</b>	<b>HCL6Y01</b>
3'	<b>HCL6PK03</b>	<b>HCL6P03</b>	<b>HCL6R03</b>	<b>HCL6W03</b>	<b>HCL6Y03</b>
5'	<b>HCL6PK05</b>	<b>HCL6P05</b>	<b>HCL6R05</b>	<b>HCL6W05</b>	<b>HCL6Y05</b>
7'	<b>HCL6PK07</b>	<b>HCL6P07</b>	<b>HCL6R07</b>	<b>HCL6W07</b>	<b>HCL6Y07</b>
10'	<b>HCL6PK10</b>	<b>HCL6P10</b>	<b>HCL6R10</b>	<b>HCL6W10</b>	<b>HCL6Y10</b>
15'	<b>HCL6PK15</b>	<b>HCL6P15</b>	<b>HCL6R15</b>	<b>HCL6W15</b>	<b>HCL6Y15</b>
20'	<b>HCL6PK20</b>	<b>HCL6P20</b>	<b>HCL6R20</b>	<b>HCL6W20</b>	<b>HCL6Y20</b>
25'	<b>HCL6PK25</b>	<b>HCL6P25</b>	<b>HCL6R25</b>	<b>HCL6W25</b>	<b>HCL6Y25</b>

Note: See color chart on page D2. Additional made-to-order lengths and configurations are available through Hubbell's Patch Cord Configuration program. Contact Customer Service at (800) 626-0005 to learn more.



SecureIT™ Cords are one of the most effective ways to increase network security and reliability. Prevent access to mission-critical and publicly accessible network ports or guard against accidental disconnection with Hubbell's SecureIT™ suite of physical network security products.

### Features

- Two options to physically secure your connections
  - Red lock pin prevents unauthorized removal
  - Orange finger pinch pin prevents accidental disconnection
- Comes with lock pin removal tool and two sets of red and orange pins

## NEXTSPEED® SecureIT™ Category 6 Patch Cords

Nominal O.D. 0.224" single pack

Length	Black	Blue	Brown	Pink	White	Yellow
3'	<b>HC6BK03SP</b>	<b>HC6B03SP</b>	<b>HC6BN03SP</b>	<b>HC6PK03SP</b>	<b>HC6W03SP</b>	<b>HC6Y03SP</b>
5'	<b>HC6BK05SP</b>	<b>HC6B05SP</b>	<b>HC6BN05SP</b>	<b>HC6PK05SP</b>	<b>HC6W05SP</b>	<b>HC6Y05SP</b>
7'	<b>HC6BK07SP</b>	<b>HC6B07SP</b>	<b>HC6BN07SP</b>	<b>HC6PK07SP</b>	<b>HC6W07SP</b>	<b>HC6Y07SP</b>
10'	<b>HC6BK10SP</b>	<b>HC6B10SP</b>	<b>HC6BN10SP</b>	<b>HC6PK10SP</b>	<b>HC6W10SP</b>	<b>HC6Y10SP</b>
15'	<b>HC6BK15SP</b>	<b>HC6B15SP</b>	<b>HC6BN15SP</b>	<b>HC6PK15SP</b>	<b>HC6W15SP</b>	<b>HC6Y15SP</b>
20'	<b>HC6BK20SP</b>	<b>HC6B20SP</b>	<b>HC6BN20SP</b>	<b>HC6PK20SP</b>	<b>HC6W20SP</b>	<b>HC6Y20SP</b>
25'	<b>HC6BK25SP</b>	<b>HC6B25SP</b>	<b>HC6BN25SP</b>	<b>HC6PK25SP</b>	<b>HC6W25SP</b>	<b>HC6Y25SP</b>

## NEXTSPEED® Shielded Category 6 Patch Cords

Nominal O.D. 0.235"; single pack

Length	Black	Blue	Gray	Green	Orange	Purple
1'	<b>PS6BK01</b>	<b>PS6B01</b>	<b>PS6GY01</b>	<b>PS6GN01</b>	<b>PS6OR01</b>	<b>PS6P01</b>
3'	<b>PS6BK03</b>	<b>PS6B03</b>	<b>PS6GY03</b>	<b>PS6GN03</b>	<b>PS6OR03</b>	<b>PS6P03</b>
5'	<b>PS6BK05</b>	<b>PS6B05</b>	<b>PS6GY05</b>	<b>PS6GN05</b>	<b>PS6OR05</b>	<b>PS6P05</b>
7'	<b>PS6BK07</b>	<b>PS6B07</b>	<b>PS6GY07</b>	<b>PS6GN07</b>	<b>PS6OR07</b>	<b>PS6P07</b>
10'	<b>PS6BK10</b>	<b>PS6B10</b>	<b>PS6GY10</b>	<b>PS6GN10</b>	<b>PS6OR10</b>	<b>PS6P10</b>
15'	<b>PS6BK15</b>	<b>PS6B15</b>	<b>PS6GY15</b>	<b>PS6GN15</b>	<b>PS6OR15</b>	<b>PS6P15</b>
25'	<b>PS6BK25</b>	<b>PS6B25</b>	<b>PS6GY25</b>	<b>PS6GN25</b>	<b>PS6OR25</b>	<b>PS6P25</b>

  

Length	Red	White	Yellow
1'	<b>PS6R01</b>	<b>PS6W01</b>	<b>PS6Y01</b>
3'	<b>PS6R03</b>	<b>PS6W03</b>	<b>PS6Y03</b>
5'	<b>PS6R05</b>	<b>PS6W05</b>	<b>PS6Y05</b>
7'	<b>PS6R07</b>	<b>PS6W07</b>	<b>PS6Y07</b>
10'	<b>PS6R10</b>	<b>PS6W10</b>	<b>PS6Y10</b>
15'	<b>PS6R15</b>	<b>PS6W15</b>	<b>PS6Y15</b>
25'	<b>PS6R25</b>	<b>PS6W25</b>	<b>PS6Y25</b>

## NEXTSPEED® SecureIT™ Patch Cord Accessories

Description	Catalog No.
Replacement locking pin removal tool	<b>HCSPTOOL1</b>
SecureIT plug kit; includes (12) sets of red and orange pins, (1) removal tool	<b>BCSPKT12</b>

Note: See color chart on page D2. Additional made-to-order lengths and configurations are available through Hubbell's Patch Cord Configuration program. Contact Customer Service at (800) 626-0005 to learn more.

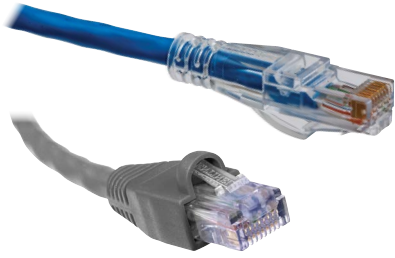

### Common Specifications

- Third party verified Category 5e component
- Plug optimized for high density switch ports
- Qualified to 150% of 802.3bt PoE current level
- 100% performance tested

### NEXTSPEED® Shielded Category 5e Patch Cords

Nominal O.D. 0.235"; single pack

Length	Blue	Gray	White
1'	<b>PS5E01B</b>	<b>PS5E01GY</b>	<b>PS5E01W</b>
3'	<b>PS5E03B</b>	<b>PS5E03GY</b>	<b>PS5E03W</b>
5'	<b>PS5E05B</b>	<b>PS5E05GY</b>	<b>PS5E05W</b>
7'	<b>PS5E07B</b>	<b>PS5E07GY</b>	<b>PS5E07W</b>
10'	<b>PS5E10B</b>	<b>PS5E10GY</b>	<b>PS5E10W</b>
15'	<b>PS5E15B</b>	<b>PS5E15GY</b>	<b>PS5E15W</b>
25'	<b>PS5E25B</b>	<b>PS5E25GY</b>	<b>PS5E25W</b>

Note: See color chart on page D2. Additional made-to-order lengths and configurations are available through Hubbell's Patch Cord Configuration program. Contact Customer Service at (800) 626-0005 to learn more.





### Environmental

- Provides exact lengths and number of connections needed per application
- Eliminate unwanted cable and packaging on the job site

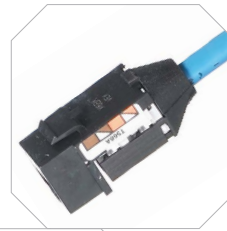

### Strain Relief

Locking IDC stuffer cap provides superior strain relief



### Performance and Reliability

100% factory qualified to support up to 2.5, 5 and 10GBASE-T applications for 5e, 6 and 6A respectively



### Locking

SecureIT™ locking plug capable (use BCSPKT12 SecureIT plug kit with 12 locking pins included)

### Standards



- ANSI/TIA-568-C.2 Category 6A component compliant
- ISO 11801 Class D, E and E<sub>A</sub> compliant (Category 6A)
- Qualified for PoE++ IEEE 802.3bt
- UL Listed 1863

BIDnet Pre-Terminated Copper Trunk Assemblies are the ideal solution for data centers, open office and other applications where accuracy, reliability and performance are the most important factors. BIDnet assemblies provide simplicity for permanent links between switches, servers, patch panels, MUTOAs and zone distribution areas, enabling effortless moves, adds and changes to the infrastructure.

## Jack to Open      Jack to Jack      Jack to Plug



All BIDnet Pre-Terminated Cable Assemblies are made-to-order items. Please call our Inside Sales team for lead-time and availability. See page H6 for fiber assemblies.

## Specifications

Jacks	Plugs	Available Options
<ul style="list-style-type: none"> <li>• Nose contact material: beryllium copper with precious metal plating over nickel under-plating</li> <li>• Contact performance: confirmed over the full range of TIA plug deflection limits</li> </ul>	<ul style="list-style-type: none"> <li>• Mechanical: cable to plug tensile strength: 20+lb Mating cycles: 2000+</li> <li>• Material: Plug body: polycarbonate UL 94-V0</li> <li>• Contact: high strength copper alloy Plating: 50 micro-inch precious metal over 100 micro-inch under-plating</li> <li>• SecureIT™ plug capable</li> </ul>	<ul style="list-style-type: none"> <li>• Lengths: 10 to 295 feet</li> <li>• Legs: 1, 4, 6, 8 and 12</li> <li>• Category: 5e, 6 and 6A</li> <li>• Connection: RJ45 jack; RJ45 plug; open end</li> <li>• Cable: Plenum, riser and LSZH</li> <li>• UTP: Category 5e, 6 and 6A</li> <li>• FTP: Category 6A (10GbE)</li> <li>• Color: Blue and white</li> </ul>

# COPPER

## Cable









Hubbell's copper cables are specifically designed and balanced to provide a high-performance, end-to-end system that supports 4PPoE applications. All cables meet performance and budget needs, extending the life span of the infrastructure, which is backed by the Mission Critical® 25-Year Warranty.



# Index

Copper Cable Overview..... E3  
Category 6A Unshielded Solutions ..... E4  
Category 6 Unshielded Solutions..... E5  
Category 5e Unshielded Solutions..... E7  
Outside Plant Solutions..... E9  
Shielded Solutions..... E10

Color Chart:

 Black	 Gray	 Orange	 Purple	 White
 Blue	 Green	 Pink	 Red	 Yellow

## Unshielded Solutions

	Cable Type	Flame Rating	Catalog No.	Construction	Delivery (1,000 ft)	Conductor Gauge (AWG)	Sweep Tested to (MHz)	Nominal OD (in)	NVP (%)
Cat 6A	NEXTSPEED® ASCENT Category 6A Reduced Diameter Cable	Plenum	<b>C6ASPDSxx</b>	UTP	Reel in box	23	750	0.250	71
		Riser	<b>C6ASRDSxx</b>	UTP	Reel in box	23	750	0.275	66
	NEXTSPEED ASCENT Category 6A UTP Cable	Plenum	<b>C6ASPxx</b>	UTP	Spool	23	750	0.31	71
		Riser	<b>C6ASRxx</b>	UTP	Spool	23	750	0.228	68
Cat 6	NEXTSPEED Category 6E Enhanced UTP Cable	Plenum	<b>C6ESPxx</b>	UTP	Spool	23	750	0.22	70
		Riser	<b>C6ESRxx</b>	UTP	Spool	23	750	0.24	68
	NEXTSPEED Category 6 UTP Cable	Plenum	<b>C6RPxx</b>	UTP	REELEX box	23	550	0.20	70
		Riser	<b>C6RRxx</b>	UTP	REELEX box	23	550	0.21	68
NEXTSPEED Category 6 LINK UTP Cable	Plenum	<b>HC6RPExx</b>	UTP	REELEX box	23	500	0.19	73	
	Riser	<b>HC6RRExx</b>	UTP	REELEX box	23	500	0.20	70	
Cat 5e	NEXTPOWER Category 5e Limited Power 4 PpOE Cable	Plenum	<b>C5ELPPxx</b>	UTP	Reel in box	22	350	0.23	74
		Riser	<b>C5ELPRxx</b>	UTP	Reel in box	22	350	0.23	71
	NEXTSPEED Category 5e UTP Cable	Plenum	<b>C5EPRPxx</b>	UTP	REELEX box	24	400	0.19	70
		Riser	<b>C5EPRRxx</b>	UTP	REELEX box	24	400	0.19	68
	Category 5e UTP Cable	Plenum	<b>C5ERPxx</b>	UTP	REELEX box	24	350	0.18	70
		Riser	<b>C5ERRxx</b>	UTP	REELEX box	24	350	0.18	68

## Shielded Solutions

Cat 6A	NEXTSPEED ASCENT Category 6A Shielded Cable	Plenum	<b>C6AFTPSPxx</b>	F/UTP	Spool	23	660	0.28	70
		Riser	<b>C6AFTPSRxx</b>	F/UTP	Spool	23	660	0.29	68
Cat 6	NEXTSPEED Category 6 Shielded Cable	Plenum	<b>C6FTPSPxx</b>	F/UTP	Spool	23	550	0.28	70
			<b>C6FTPSRxx</b>	F/UTP	Spool	23	550	0.29	68

## Outside Plant Solutions

Cat 6A	NEXTSPEED Ascent Category 6A OSP Cable	N/A	<b>C6ASOPBK</b>	F/UTP	Spool	23	500	0.36	67
Cat 6	NEXTSPEED Category 6 OSP Cable	N/A	<b>C6SOPBK</b>	UTP	Spool	24	250	0.25	63

Note: Other delivery options may be available; contact Customer Service

## Cable Conduit Fill Quick Reference Guide

Nominal Cable OD (in)	Conduit Trade Size (in)						
	¾"	1"	1¼"	1½"	2"	3"	4"
0.19"	7	11	19	26	43	95	163
0.20"	6	11	19	25	42	94	162
0.21"	6	10	17	23	38	85	147
0.23"	5	8	13	18	30	66	113
0.27"	3	6	10	13	22	49	83
0.29"	3	5	9	12	20	44	77
0.31"	3	4	8	10	17	37	64

Note: Chart is designed to be a quick reference guide, not to replace full cable fill calculation based on actual size of conduit. Based on 40% initial fill factor.

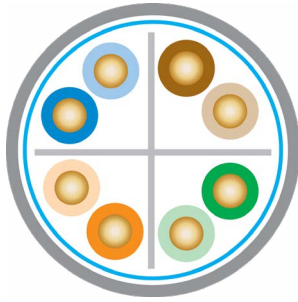

**TEMPERATURE INCREASE AND POWER EFFICIENCY**  
for a Bundle of 100 Cables with 100W Injected

Temperature Rise in a 100-Cable Bundle	Power Efficiency on 100m at Max Temp
8.2°C	82.8% at 53.2°C

### Specifications

- Reduced Diameter Jacket (Plenum) 0.250 O.D.; (Riser) 0.275 O.D.
- Sweep tested to 750MHz
- Conductor: 23 AWG solid bare copper
- 7dB alien crosstalk headroom

### Standards

- UL Verified TIA 568.2-D Category 6A cable
- ISO 11801 Class E<sub>A</sub> Category 6A cable
- UL Listed CMP-LP: 0.6A; CMR-LP: 0.5A
- IEEE 802.3af (PoE), IEEE 802.3at (PoE+), IEEE 802.3bt (4PPoE Type 3 and 4)
- 10BASE-T through IEEE 802.3an 10GBASE-T Ethernet

## NEXTSPEED® Ascent Category 6A Reduced Diameter (RD) Cable, 1000 Feet

NVP: Plenum 71%, Riser 66%

Color	Plenum		Riser	
	Reel in a Box	Spool	Reel in a Box	Spool
Black	<b>C6ASPDSBK</b>	<b>C6ASPPDSBK</b>	<b>C6ASRDSBK</b>	<b>C6ASPRDSBK</b>
Blue	<b>C6ASPDSB</b>	<b>C6ASPPDSB</b>	<b>C6ASRDSB</b>	<b>C6ASPRDSB</b>
Gray	<b>C6ASPDSGY</b>	<b>C6ASPPDSGY</b>	<b>C6ASRDSGY</b>	<b>C6ASPRDSGY</b>
Green	<b>C6ASPDSGN</b>	<b>C6ASPPDSGN</b>	<b>C6ASRDSGN</b>	<b>C6ASPRDSGN</b>
Orange	<b>C6ASPDSOR</b>	<b>C6ASPPDSOR</b>	<b>C6ASRDSOR</b>	<b>C6ASPRDSOR</b>
Purple	<b>C6ASPDS P</b>	<b>C6ASPPDS P</b>	<b>C6ASRDS P</b>	<b>C6ASPRDS P</b>
Red	<b>C6ASPDSR</b>	<b>C6ASPPDSR</b>	<b>C6ASRDSR</b>	<b>C6ASPRDSR</b>
White	<b>C6ASPDSW</b>	<b>C6ASPPDSW</b>	<b>C6ASRDSW</b>	<b>C6ASPRDSW</b>
Yellow	<b>C6ASPDSY</b>	<b>C6ASPPDSY</b>	<b>C6ASRDSY</b>	<b>C6ASPRDSY</b>



### Specifications



- Application: third party qualified for 10 Gigabit Ethernet transmission IEEE 802.3an
- Qualified up to IEEE 802.3bt
- Outer jacket nominal O.D.: 0.310 max
- Conductor: 23 AWG solid bare copper

### Standards

- UL Verified TIA 568.2-D Category 6A cable
- ISO 11801 Class E<sub>A</sub> Category 6A cable
- UL Listed

## NEXTSPEED® Ascent Category 6A UTP Cable

NVP: Plenum 71%, Riser 68%

Color	Plenum Spool		Riser Spool	
	Reel in a Box	Spool	Reel in a Box	Spool
Black	<b>C6ASPBK</b>	<b>C6ASRBK</b>	<b>C6ASRBK</b>	<b>C6ASRBK</b>
Blue	<b>C6ASPB</b>	<b>C6ASRB</b>	<b>C6ASRB</b>	<b>C6ASRB</b>
Gray	<b>C6ASPGY</b>	<b>C6ASRGY</b>	<b>C6ASRGY</b>	<b>C6ASRGY</b>
Green	<b>C6ASPGN</b>	<b>C6ASRGN</b>	<b>C6ASRGN</b>	<b>C6ASRGN</b>
Orange	<b>C6ASPOR</b>	<b>C6ASROR</b>	<b>C6ASROR</b>	<b>C6ASROR</b>
Purple	<b>C6ASPP</b>	<b>C6ASRP</b>	<b>C6ASRP</b>	<b>C6ASRP</b>
White	<b>C6ASPW</b>	<b>C6ASRW</b>	<b>C6ASRW</b>	<b>C6ASRW</b>
Yellow	<b>C6ASPY</b>	<b>C6ASRY</b>	<b>C6ASRY</b>	<b>C6ASRY</b>

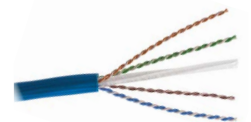

See color chart on page B2



**Specifications**

- Overall jacket O.D.: 0.22 (Plenum); 0.24 (Riser)
- Conductor: 23 AWG solid bare copper
- Sweep tested to 750 MHz
- Maximum performance and guaranteed headroom above Category 6 parameters: 8 dB over TIA standards at 250 MHz (PS)NEXT, (PS)ACR, (PS)ELFEXT

**Standards**

- ANSI/TIA 568.2-D and ISO/IEC 11801 Class E Category 6 cabling
- 10BASE-T through 1000BASE-T, 10GBASE-T per TSB-155
- IEEE 802.3af (PoE), IEEE 802.3at (PoE+), IEEE 802.3bt (4PPoE Type 3 and 4)
- UL Listed

**NEXTSPEED® Category 6E Enhanced UTP Cable**

NVP: Plenum 70%, Riser 68%

Color	Plenum Spool	Riser Spool
Black	<b>C6ESPBK</b>	<b>C6ESRBK</b>
Blue	<b>C6ESPB</b>	<b>C6ESRB</b>
Gray	<b>C6ESPGY</b>	<b>C6ESRGY</b>
Green	<b>C6ESPGN</b>	<b>C6ESRGN</b>
Orange	<b>C6ESPOR</b>	<b>C6ESROR</b>
Purple	<b>C6ESPP</b>	<b>C6ESRP</b>
White	<b>C6ESPW</b>	<b>C6ESRW</b>
Yellow	<b>C6ESPY</b>	<b>C6ESRY</b>

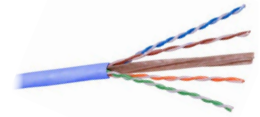

**Specifications**

- Overall jacket O.D.: 0.20 (Plenum); 0.21 (Riser)
- Conductor: 23 AWG solid bare copper
- Sweep tested to 550 MHz
- Maximum performance and guaranteed headroom above Category 6 parameters: 8 dB over TIA standards at 250 MHz (PS)NEXT, (PS)ACR, (PS)ELFEXT

**Standards**

- ANSI/TIA 568.2-D and ISO/IEC 11801 Class E Category 6 Cabling
- 10BASE-T through 1000BASE-T, 10GBASE-T per TSB-155
- IEEE 802.3af (PoE), IEEE 802.3at (PoE+), IEEE 802.3bt (4PPoE Type 3 and 4)
- UL Listed



**NEXTSPEED® Category 6 UTP Cable**

NVP: Plenum 70%, Riser 68%

Color	Plenum REELEX® Box	Riser REELEX® Box
Black	<b>C6RPBK</b>	<b>C6RRBK</b>
Blue	<b>C6RPB</b>	<b>C6RRB</b>
Gray	<b>C6RPGY</b>	<b>C6RRGY</b>
Green	<b>C6RPGN</b>	<b>C6RRGN</b>
Orange	<b>C6RPOR</b>	<b>C6RROR</b>
Pink	<b>C6RPP</b>	<b>C6RRP</b>
Purple	<b>C6RPPK</b>	<b>C6RRPK</b>
Red	<b>C6RPR</b>	<b>C6RRR</b>
White	<b>C6RPW</b>	<b>C6RRW</b>
Yellow	<b>C6RPY</b>	<b>C6RRY</b>





### Specifications

- Overall jacket O.D.: 0.19 (Plenum); 0.20 (Riser)
- Conductor: 23 AWG solid bare copper
- Sweep tested to 500 MHz
- Guaranteed Category 6 performance

### Standards

- ANSI/TIA 568.2-D and ISO/IEC 11801 Class E Category 6 Cabling
- 10BASE-T through 1000BASE-T
- IEEE 802.3af (PoE), IEEE 802.3at (PoE+), IEEE 802.3bt (4PPoE Type 3 and 4)
- UL Listed

## NEXTSPEED® Link 6 UTP Cable

4-pair; NVP: Plenum 70%, Riser 68%

Color	Plenum REELEX® Box	Riser REELEX® Box
Black	<b>HC6RPEBK</b>	<b>HC6RREBK</b>
Blue	<b>HC6RPEB</b>	<b>HC6RREB</b>
Gray	<b>HC6RPEGY</b>	<b>HC6RREGY</b>
Green	<b>HC6RPEGN</b>	<b>HC6RREGN</b>
Orange	<b>HC6RPEOR</b>	<b>HC6RREOR</b>
Pink	<b>HC6RPEP</b>	<b>HC6RREP</b>
Purple	<b>HC6RPEPK</b>	<b>HC6RREPK</b>
Red	<b>HC6RPER</b>	<b>HC6RRER</b>
White	<b>HC6RPEW</b>	<b>HC6RREW</b>
Yellow	<b>HC6RPEY</b>	<b>HC6RREY</b>



Note: All category rated cable is packaged in 1000 foot quantities. Made-to-order colors available. REELEX® is licensed and patented by Windings Inc.

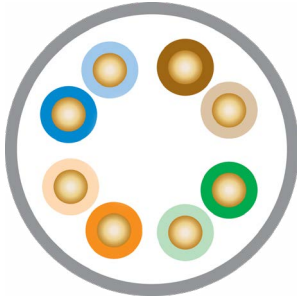

### Specifications

- Overall jacket O.D.: 0.23 (Plenum and Riser)
- Conductor: 22 AWG solid bare copper
- Sweep tested to 350 MHz
- CMP and CMP-LP: 0.6A, FR, low-smoke PVC
- CMR and CMR-LP: 0.5A, FR PVC
- 4PPoE Application Assurance up to 100W
- Maximum temperature rise of 8.5°C when tested to 100W in severe temperature conditions in a bundle of 100 cables
- 88% power efficiency over 100 meters

### Standards

- ANSI/TIA 568.2-D and ISO/IEC 11801 Category 5e Cabling
- 10BASE-T through 1000BASE-T
- IEEE 802.3af (PoE), IEEE 802.3at (PoE+), IEEE 802.3bt (4PPoE Type 3 and 4)
- UL/c(UL) Listed, LP Listed

## NEXTPOWER Category 5e Limited Power 4PPoE Cable

NVP: Plenum 74%, Riser 71%

Color	Plenum Reel in Box	Riser Reel in Box
Black	<b>C5ELPPBK</b>	<b>C5ELPRBK</b>
Blue	<b>C5ELPPB</b>	<b>C5ELPRB</b>
Gray	<b>C5ELPPGY</b>	<b>C5ELPRGY</b>
Green	<b>C5ELPPGN</b>	<b>C5ELPRGN</b>
Orange	<b>C5ELPPOR</b>	<b>C5ELPROR</b>
Purple	<b>C5ELPPP</b>	<b>C5ELPRP</b>
Red	<b>C5ELPPR</b>	<b>C5ELPRR</b>
White	<b>C5ELPPW</b>	<b>C5ELPRW</b>
Yellow	<b>C5ELPPY</b>	<b>C5ELPRY</b>

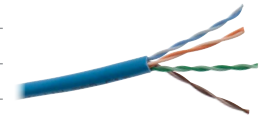

Note: All category rated cable is packaged in 1000 foot quantities. Made-to-order colors available.





### Specifications

- Overall jacket O.D.: 0.18 (Plenum and Riser)
- Conductor: 24 AWG solid bare copper
- Sweep tested to 350 MHz

### Standards

- ANSI/TIA 568.2-D and ISO/IEC 11801 Category 5e Cabling
- 10BASE-T through 1000BASE-T
- UL Listed

## Category 5e UTP Cable

NVP: Plenum 70%, Riser 68%

Color	Plenum REELEX® Box	Riser REELEX® Box
Blue	<b>C5ERPB</b>	<b>C5ERRB</b>
Gray	<b>C5ERPGY</b>	<b>C5ERRGY</b>
Green	<b>C5ERPGN</b>	<b>C5ERRGN</b>
Orange	<b>C5ERPOR</b>	<b>C5ERROR</b>
Purple	<b>C5ERPP</b>	<b>C5ERRP</b>
White	<b>C5ERPW</b>	<b>C5ERRW</b>
Yellow	<b>C5ERPY</b>	<b>C5ERRY</b>

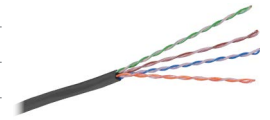

Note: All category rated cable is packaged in 1000 foot quantities. Made-to-order colors available. REELEX® is licensed and patented by Windings Inc.

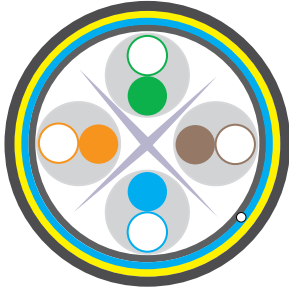

**Specifications**

- Rugged polyolefin outer jacket; nominal O.D.: 0.36"
- Conductor: 23 AWG solid bare copper
- SAP impregnated aramid yarns
- F/UTP construction: polyester backed aluminum foil shield
- Polyolefin inner jacket
- Non-conductive, water-blocking gel
- Increased operating temperature range: -40C to 70C (-40F to 158F)

**Standards**

- TIA 568.2-D Category 6A Cable

**NEXTSPEED® Category 6A OSP Outdoor Cable**

NVP: 67%

Color  
Black

Spool

**C6ASOPBK**



**Specifications**

- Rugged polyolefin outer jacket; nominal O.D.: 0.25"
- Conductor: 24 AWG solid bare copper
- Non-conductive, water-blocking gel
- UTP construction
- Increased operating temperature range: -40C to 70C (-40F to 158F)

**Standards**

- TIA 568.2-D Category 6 Cable

**NEXTSPEED® Category 6 OSP Outdoor Cable**

NVP: 63%

Color  
Black

Spool

**C6SOPBK**

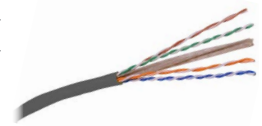



### Specifications

- Outer jacket nominal O.D.: 0.28" (Plenum), 0.29" (Riser)
- Conductor: 23 AWG solid bare copper
- Polyester backed aluminum foil shield
- Application: third party qualified for 10 Gigabit Ethernet transmission IEEE 802.3an
- Qualified for PoE IEEE 802.3bt

### Standards

- UL Verified TIA 568.2-D Category 6A cable
- ISO 11801 Class E<sub>A</sub> Category 6A cable
- UL Listed

## NEXTSPEED® Ascent Category 6A FTP Cable

NVP: Plenum 70%, Riser 68%

Color	Plenum Spool	Riser Spool
Blue	<b>C6AFTPSPB</b>	<b>C6AFTPSPRB</b>
Gray	<b>C6AFTPSPGY</b>	<b>C6AFTPSPRGY</b>
Green	<b>C6AFTPSPGN</b>	<b>C6AFTPSPRGN</b>
White	<b>C6AFTPSPW</b>	<b>C6AFTPSPRW</b>
Yellow	<b>C6AFTPSPY</b>	<b>C6AFTPSPRY</b>



Note: Other colors available upon request.



### Specifications

- Outer jacket nominal O.D.: 0.28 (Plenum); 0.29 (Riser)
- Conductor: 23 AWG solid bare copper
- Polyester backed aluminum foil shield

### Standards

- TIA 568.2-D Category 6 cable
- ISO 11801 Class E Category 6 cable
- UL Listed

## NEXTSPEED® Ascent Category 6 F/UTP Cable

NVP: Plenum 70%, Riser 68%

Color	Plenum Spool	Riser Spool
Blue	<b>C6FTPSPB</b>	<b>C6FTPSPRB</b>
Gray	<b>C6FTPSPGY</b>	<b>C6FTPSPRGY</b>
Green	<b>C6FTPSPBK</b>	<b>C6FTPSPRGN</b>
White	<b>C6FTPSPW</b>	<b>C6FTPSPRW</b>
Yellow	<b>C6FTPSPY</b>	<b>C6FTPSPRY</b>



Note: Other colors available upon request.



# AV

Hubbell iSTATION products provide a consistent and practical solution for delivering all types of connections. The Hubbell iSTATION system enables convergence by locating AV solutions where you need them, from the floor to the ceiling, or the wall to the furniture. The Hubbell iSTATION approach makes adding a connection effortless while maintaining a clean, uniform look.

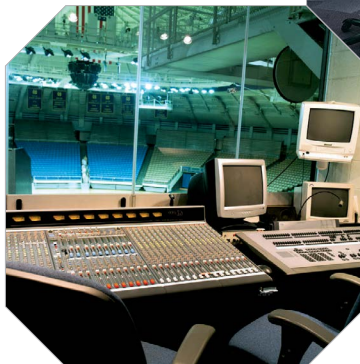

# Index

Digital AV Over UTP.....F3

Frames, Modules and AV Wallboxes.....F5

Frames and AV Wallboxes .....F6

Frames and Modules.....F7

Digital AV Connections.....F8

Video Connections.....F9

Audio Connections.....F10

Unlimited Voice, Data and AV Connection Delivery .....F11

Color Chart:



Note: Light Almond is the same color as Office White



**Long Range  
HDMI 4K,  
IR, USB 2.0,  
RS232 Extender**

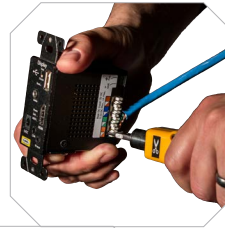

**Termination**  
Quick, reliable 110 punch down termination



**4K UHD Extension**  
Supports high resolution displays up to 328 feet (100m) away from the source equipment



**Standard Opening**  
Decorator or Hubbell iSTATION snap-in

**Features**



- Locating a display device up to 328 feet (100m) away is as simple as pulling one UTP cable to a drop
- Terminate with one Category 6A, 6 or 5e UTP or shielded, plenum or non-plenum cable
- Auto-switching transmitters supports up to three inputs over one cable run
- HDMI 19-pin, Type A, female connector, gold plated 2μ"

**Standards**

- Listed UL 1863
- USB 2.0 high speed
- HDMI
- RoHS compliant



**In-Wall AV  
Power Supply**



**Rear 5V DC Leads**  
Powers AV components in the wall for a clean, professional appearance



**Integrated Power Supply**  
Switchable 5V DC 5A power supports multiple devices



**USB Charging Port**  
Charging convenience and device power; green LED power indicator

**Specifications**



- Electrical ratings: 15A, 125V AC
- Input voltage: 125V AC, 60Hz
- Output voltage: 5A, 5V DC
- Circuit feed-through 20A, 125V

**Standards**

- cULus listed to UL498 and UL1310

**1**

**3**

**4**

**5**

**6**

### Specifications

- Punch down 110 style termination
- Connectors: HDMI 19-pin, Type A, female connector, gold plated 2μ"
- IDC Contact: phosphor bronze with tin plating over nickel under plating
- Material: powder coated cold rolled steel and high-impact thermoplastic

### 4K UHD HDBaseT™ Frames and Modules

4K HDMI, USB, 3.5mm audio, RS232, IR extender, black, single 4-pair UTP cable installation, up to 328ft (100m); 5V DC Power Supply required on each end (sold separately)

Description	Catalog No.
Kit	<b>ISFH4BK</b>
Transmitter	<b>1 ISFHDT4BK</b>
Receiver	<b>ISFHDR4BK</b>

### HDBaseT™ AV Switching Transmitters

Auto-switching AV HDBaseT transmitters with USB, RS232, IR, black, single 4-pair UTP cable installation; combine with ISFHDR4BK to complete system; 5V DC power supply required on each end (sold separately)

Description	Catalog No.
(1) VGA, (1)HDMI Transmitter	<b>3 ISFHDT421BK</b>
(3) HDMI Transmitter	<b>ISFHDT431BK</b>

### Tamper-Resistant Receptacle with 5V DC Output

Description	Color	Catalog No.
USB charger	Black	<b>AVPS152BK</b>
TR receptacle, (1) USB port 5A, 5V DC output, 15A, 125V AC decorator duplex	Ivory	<b>AVPS152I</b>
	Gray	<b>AVPS152GY</b>
	Office White	<b>AVPS152LA</b>
	White	<b>5 AVPS152W</b>

### HDMI Patch Cords

24AWG, black, non-plenum

Description	Catalog No.
3 foot	<b>6 HCH03BK</b>
6 foot	<b>HCH06BK</b>
10 foot	<b>HCH10BK</b>

HDBaseT is a trademark of the HDBaseT Alliance. See color chart on page F2. Modules and frames are featured on pages F9–F10.

### USB 2.0 High Speed 110 Extenders, 100ft

Description	Color	1.5 Unit Module
4-pair UTP cable installation, 5V DC up to 100ft (305m)	Black	<b>IMU11015BK</b>
	Ivory	<b>IMU11015EI</b>
	Gray	<b>IMU11015GY</b>
	Office White	<b>4 IMU11015OW</b>
	White	<b>IMU11015W</b>

Note: Includes send and receive pair and 5V DC power supply

### External 5V DC Power Supply

Catalog No.	<b>HDMIDC5V</b>
-------------	-----------------

### Infrared Emitter and Receiver Kit

Catalog No.	<b>AVIR</b>
-------------	-------------

### AV Panel

Flat, 2U, (8) single gang decorator openings, horizontal mount, Black	<b>HPD8</b>
---	-------------

## Hubbell iSTATION Multi-Service Frame



Hubbell iSTATION Frames accept three units of module combinations in a single-gang opening.

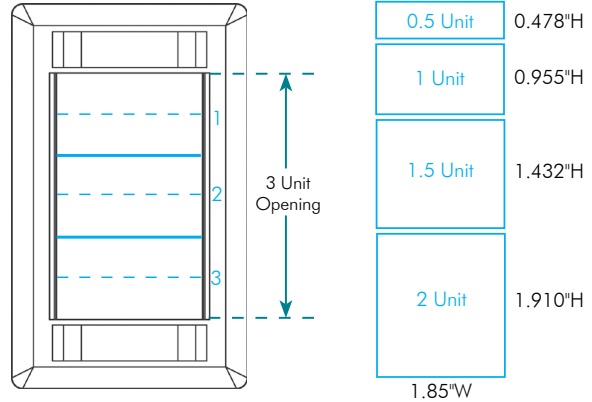

### Specifications



- Decorator versions: UL Rated for power
- One to four gang
- Compatible with all Hubbell iSTATION modules and keystone connections
- Supplied with paper labels, clear covers and color-matched screw covers

## Gangable AV Wallbox

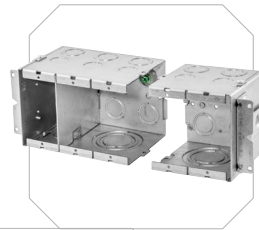
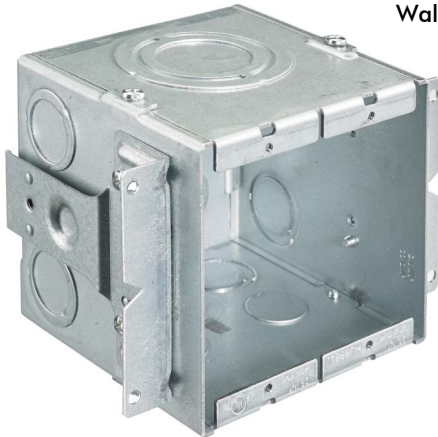

### Gangable

Design allows for an infinite number of options



### Multi-Service

Ideal for delivering power, low voltage and AV in the same box

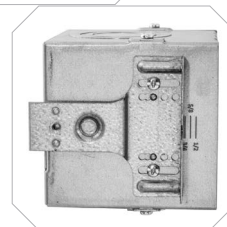

### Capacity

4-inch depth accommodates large cables and bend radii

### Specifications



- 2- and 3-gang options
- Knockouts from 1/2 inch up to 2 inch
- NEMA spaced device mounting accepts industry standard wallplates
- Raised ground provisions in each gang
- 4 inches deep to accept practically any device





## Hubbell iSTATION Modular Face Plate Frames

Single-service, low voltage

Color	1-Gang	2-Gang	3-Gang	4-Gang
Black	<b>IMF1BK</b>	<b>IMF2BK</b>	<b>IMF3BK</b>	<b>IMF4BK</b>
Ivory	<b>IMF1EI</b>	<b>IMF2EI</b>	<b>IMF3EI</b>	<b>IMF4EI</b>
Gray	<b>IMF1GY</b>	<b>IMF2GY</b>	<b>IMF3GY</b>	<b>IMF4GY</b>
Office White ①	<b>IMF1OW</b>	<b>IMF2OW</b>	<b>IMF3OW</b>	<b>IMF4OW</b>
White	<b>IMF1W</b>	<b>IMF2W</b>	<b>IMF3W</b>	<b>IMF4W</b>

Multi-service, power and low voltage

Color	2-Gang Decorator	1-Gang Decorator 1-Gang iSTATION	1-Gang Decorator 2-Gang iSTATION	1-Gang Decorator 3-Gang iSTATION	2-Gang Decorator 2-Gang iSTATION
Black	<b>IMFP2BK</b>	<b>IMFP1D1BK</b>	<b>IMFP1D2BK</b>	<b>IMFP1D3BK</b>	<b>IMFP2D2BK</b>
Ivory	<b>IMFP2EI</b>	<b>IMFP1D1EI</b>	<b>IMFP1D2EI</b>	<b>IMFP1D3EI</b>	<b>IMFP2D2EI</b>
Gray	<b>IMFP2GY</b>	<b>IMFP1D1GY</b>	<b>IMFP1D2GY</b>	<b>IMFP1D3GY</b>	<b>IMFP2D2GY</b>
Office White ②	<b>IMFP2OW</b>	<b>IMFP1D1OW</b>	<b>IMFP1D2OW</b>	<b>IMFP1D3OW</b>	<b>IMFP2D2OW</b>
White	<b>IMFP2W</b>	<b>IMFP1D1W</b>	<b>IMFP1D2W</b>	<b>IMFP1D3W</b>	<b>IMFP2D2W</b>

## Hubbell iSTATION Stainless Steel Wallplates

1-Gang	2-Gang	3-Gang	4-Gang
<b>IMSS1</b>	③ <b>IMSS2</b>	<b>IMSS3</b>	<b>IMSS4</b>

## Delivery Bezels and Modules

Color	Raceway Bezel	Hubbell iSTATION Bezel for Third-Party Raceway
Black	—	—
Ivory	—	—
Gray	<b>KPIMBZGY</b>	<b>HWAPLGY</b>
Office White ④	<b>KPIMBZOW</b>	<b>HWAPLOW</b>
White	—	<b>HWAPLW</b>

## Third-Party Raceway Modules

Unloaded, 2-port, 10-pack

Color	Catalog No.
Black	<b>HWM2KBK10</b>
Ivory*	<b>HWM2KI10</b>
Gray ⑤	<b>HWM2KGY10</b>
White	<b>HWM2KW10</b>

\*Matches Hubbell Office White

## Two and Three Gangable AV Wallboxes

Box	Dimensions	Top Knockouts	Bottom Knockouts	Back Knockouts	Catalog No.
2-Gang, 2" KO, 54in <sup>3</sup> capacity	H: 4.21" W: 4.06" D: 4.0"	(2) 1/2" (2) 1/2" – 3/4" TKO*	(1) 1", 1 1/4", 1 1/2" and 2"	(2) 1/2" – 3/4" TKO	<b>HBL985</b>
3-Gang, 2" KO, 79in <sup>3</sup> capacity	H: 4.21" W: 5.87" D: 4.0"	(3) 1/2" (3) 1/2" – 3/4" TKO*	(1) 1/2" (1) 1/2" – 3/4" TKO* (1) 1", 1 1/4", 1 1/2" and 2"	(3) 1/2" – 3/4" TKO	⑥ <b>HBL986</b>

\*TKO (tangential knockout)

## Low Voltage AV Wallbox Partitions

Compatible With	Description	Quantity	Catalog No.
HBL985 and HBL986	Solid divider	1	<b>HBL989</b>
	With pass-thru capability	1	<b>HBL989AVD</b>



## Keystone Modules, Unloaded

Color	1 Unit		1.5 Unit			
	Flat, 1-Port	Flat, 2-Port	Angled, 1-Port	Angled, 2-Port	Recessed, Angled, 1-Port	Recessed, Angled, 2-Port
Black	<b>IM1K1BK</b>	<b>IM2K1BK</b>	<b>IM1KA15BK</b>	<b>IM2KA15BK</b>	<b>IM1IA15BK</b>	<b>IM2IA15BK</b>
Ivory	<b>IM1K1EI</b>	<b>IM2K1EI</b>	<b>IM1KA15EI</b>	<b>IM2KA15EI</b>	<b>IM1IA15EI</b>	<b>IM2IA15EI</b>
Gray	<b>IM1K1GY</b>	<b>IM2K1GY</b>	<b>IM1KA15GY</b>	<b>IM2KA15GY</b>	<b>IM1IA15GY</b>	<b>IM2IA15GY</b>
Office White ①	<b>IM1K1OW</b>	<b>IM2K1OW</b>	<b>IM1KA15OW</b>	<b>IM2KA15OW</b>	<b>IM1IA15OW</b>	<b>IM2IA15OW</b>
White	<b>IM1K1W</b>	<b>IM2K1W</b>	<b>IM1KA15W</b>	<b>IM2KA15W</b>	<b>IM1IA15W</b>	<b>IM2IA15W</b>

## Blank HD15/9-Pin or HDMI Modules

Color	1 Unit	1.5 Unit
	Flat, HD15/9-Pin or HDMI	Angled, HD15/9-Pin or HDMI
Black	<b>IMBDS1BK</b>	<b>IMBDSA15BK</b>
Ivory	<b>IMBDS1EI</b>	<b>IMBDSA15EI</b>
Gray	<b>IMBDS1GY</b>	<b>IMBDSA15GY</b>
Office White ②	<b>IMBDS1OW</b>	③ <b>IMBDSA15OW</b>
White	<b>IMBDS1W</b>	<b>IMBDSA15W</b>

## Blank HD15/9-Pin or HDMI Frames

Color	1-Port	Recessed,	
		1-Port	2-Port
Black	<b>ISFB15BK</b>	<b>ISFBR15BK</b>	<b>ISFB215BK</b>
Ivory	<b>ISFB15EI</b>	<b>ISFBR15EI</b>	<b>ISFB215EI</b>
Gray	<b>ISFB15GY</b>	<b>ISFBR15GY</b>	<b>ISFB215GY</b>
Office White ⑤	<b>ISFB15OW</b>	<b>ISFBR15OW</b>	<b>ISFB215OW</b>
White	<b>ISFB15W</b>	<b>ISFBR15W</b>	<b>ISFB215W</b>

## Blank Modules

Color	0.5 Unit	1 Unit	1.5 Unit
	Black	<b>IMB05BK</b>	<b>IMB1BK</b>
Ivory	<b>IMB05EI</b>	<b>IMB1EI</b>	<b>IMB15EI</b>
Gray	<b>IMB05GY</b>	<b>IMB1GY</b>	<b>IMB15GY</b>
Office White	<b>IMB05OW</b>	⑥ <b>IMB1OW</b>	<b>IMB15OW</b>
White	<b>IMB05W</b>	<b>IMB1W</b>	<b>IMB15W</b>

## SC Angled Modules

Color	1.5 Unit, 1 Duplex	2 Unit, 2 Duplex
	Black	<b>IM1SCA15BK</b>
Ivory	<b>IM1SCA15EI</b>	<b>IM2SCA2EI</b>
Gray	<b>IM1SCA15GY</b>	<b>IM2SCA2GY</b>
Office White ⑦	<b>IM1SCA15OW</b>	<b>IM2SCA2OW</b>
White	<b>IM1SCA15W</b>	<b>IM2SCA2W</b>

Note: Light Almond is the same color as Office White; see color chart on page F2

## RJ-45 Couplers

Female to female couplers



Housing Color	Category 6, Pass-Thru	Category 5e, Pass-Thru
Black	<b>SFC6BK</b>	<b>SFC5EBK</b>
Gray	–	–
White	<b>SFC6W</b>	<b>SFC5EW</b>

Category 6, Shielded Pass-Thru	<b>SFSC6</b>
Lead free finned shield	

## USB Connectors

Pass-thru, female to female couplers



Housing Color	USB 3.0, A to A	USB 3.0, A to B	USB 2.0, A to A	USB 2.0, A to B
Black	<b>SFUSBAA3BK</b>	<b>SFUSBAB3BK</b>	–	–
Blue	–	–	<b>SFUSBAAB</b>	<b>SFUSBABB</b>
Office White	–	–	<b>SFUSBAAOW</b>	<b>SFUSBABOW</b>
White	–	–	<b>SFUSBAAW</b>	<b>SFUSBABW</b>

## HDMI 4K Connectors for IMB and ISFB Series Blanks



Color	HDMI Keystone Feed-Thru	HDMI Feed-Thru Coupler	HDMI Feed-Thru 3-Inch Tail
Black	<b>SFHC14BK</b>	<b>HDMIC14</b>	<b>HDMIT14</b>
White	<b>SFHC14W</b>	–	–

## HDMI 4K Decorator Frames



Color	1-Port	2-Port
Black	<b>NS801BK</b>	<b>NS802BK</b>
Ivory	<b>NS801I</b>	<b>NS802I</b>
Gray	<b>NS801GY</b>	<b>NS802GY</b>
Light Almond	<b>NS801LA</b>	<b>NS802LA</b>
White	<b>NS801W</b>	<b>NS802W</b>

## HDMI Cords

Black, non-plenum, 24AWG, HDMI 4K



Length (ft)	HDMI Device Patch Cords
3'	<b>HCH03BK</b>
6'	<b>HCH06BK</b>



Length (ft)	In-Wall Cords
10'	<b>HCH10BK</b>
20'	<b>HCHX20BK</b>
30'	<b>HCHX30BK</b>
60'	<b>HCHX60BK</b>
100'	<b>HCHX100BK</b>

Modules and frames are featured on pages F9–F10.

**F-Type Connectors**

Pass-thru, F/F coupler



	Nickel	Gold	
Color	2GHz	3GHz	2GHz
Black	<b>SFFBX</b>	<b>SFF3GBK</b>	<b>SFFGBK</b>
Ivory	<b>SFFEX</b>	<b>SFF3GEI</b>	<b>SFFGEI</b>
Gray	<b>SFFGX</b>	<b>SFF3GGY</b>	<b>SFFGGY</b>
Office White	<b>SFFX</b>	<b>SFF3GOW</b>	<b>SFFGOW</b>
White	<b>SFFWX</b>	<b>SFF3GW</b>	<b>SFFGW</b>

**F-Connector Plug**

	Catalog No.
Compression termination; RG6 cable; 25-pack	<b>FRG625</b>



**Blank Connectors**

10-pack



Color	Blank Connector	Smooth Blank Connector
Black	<b>SFBB10</b>	<b>SFSBBK10</b>
Ivory	<b>SFBE10</b>	<b>SFSBEI10</b>
Gray	<b>SFBG10</b>	<b>SFSBGY10</b>
Light Almond*	–	<b>SFSBLA10</b>
Office White*	<b>SFB10</b>	–
White	<b>SFBW10</b>	<b>SFSBW10</b>

\*Light Almond is the same color as Office White. See color chart on page F2.

**3.5mm Stereo Jacks**



Color	3.5mm to Screw Terminal	3.5mm Pass-Thru, F/F Coupler	3.5mm Pass-Thru, Gold, F/F Coupler
Black	<b>SF35STBK</b>	<b>SF35FFBK</b>	—
Office White	—	<b>SF35FFOW</b>	<b>SF35GFFOW</b>
White	—	<b>SF35FFW</b>	<b>SF35GFFW</b>

**1/4" Stereo Jack**

Solder



Color	Catalog No.
Black	<b>SF14SJBK</b>
Ivory	<b>SF14SJEI</b>
Gray	<b>SF14SJGY</b>
Office White	<b>SF14SJOW</b>
White	<b>SF14SJW</b>

**Speaker Post Connectors**

Screw termination, gold



Color	Black	Red
Black	<b>SFSPGBKBK</b>	<b>SFSPGRBK</b>
Ivory	<b>SFSPGBKEI</b>	<b>SFSPGREI</b>
Gray	<b>SFSPGBKGY</b>	<b>SFSPGRGY</b>
Office White	<b>SFSPGBKOW</b>	<b>SFSPGROW</b>
White	<b>SFSPGBKW</b>	<b>SFSPGRW</b>

**Speaker Banana Plugs**

Screw termination, gold



	Black	Red
10-pack	<b>SPPBK10</b>	<b>SPPR10</b>

See color chart on page F2.

# Unlimited Voice, Data and AV Connection Delivery



## On the Wall

Wallplates  
Refer to Section T



## In the Wall

Flat Panel/White Board  
Enclosures  
Refer to Section V



## On the Furniture

Furniture Plates  
Refer to Section B



## In the Furniture

Table Top Boxes  
Refer to Section R



## On the Floor

Floor Boxes  
Refer to Section R



## In the Floor

Fire-Rated Poke-Throughs  
Refer to Section R



## On the Surface

Metallic and Non-metallic  
Raceway  
Refer to Section S



## On the Surface

Surface Mount Boxes  
Refer to Section B



## On the Rack

UDX Modular Panels  
Refer to Sections K and N



## In the Cabinet

UDX Modular Panels  
Refer to Section O



## In the Ceiling

Multimedia Enclosures  
Refer to Section N

# FIBER

## Connectivity

Hubbell optical fiber connectivity products offer a modular, standards-compliant solution for enterprise and data center cabling infrastructure. This newly expanded section features a wide range of pre-terminated data center interconnect products, along with a complete line of field installable PROclick® and splice-on connectors. A full complement of FSP Series panels, adapters and snap fittings deliver the complete end to end channel solution. A complete new line of advanced fiber cleaning products has also been added to maintain and protect critical link performance.

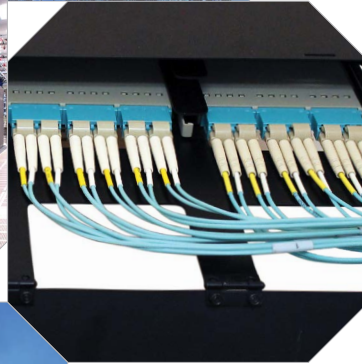

# Index

- Pre-Polished Connectors.....G3
- Fusion Splice Connectors.....G4
- MPO Cassettes, Standard.....G5
- MPO Cassettes and Panels, H4 Series, 4-Across .....G7
- FSP Adapter Panels, Standard, 3-Across .....G8
- FSP Adapter Panels, Standard .....G9
- Splice Cassettes and Splitters .....G11
- Keystone Adapter Snap Fittings .....G12
- LC and SC Adapters.....G14
- Specialty Adapters.....G15
- Adhesive Style Connectors .....G16
- Termination Tools and Accessories .....G17
- Advanced Fiber Cleaning Supplies .....G19

Color Chart:





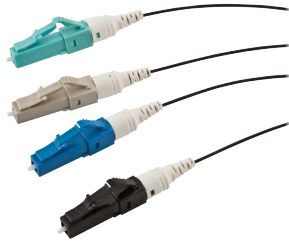

### Standards

- ANSI/TIA-568.3
- TIA-604-FOCIS
- Telcordia GR-326-CORE

## Pre-Polished Connectors

900 μM cable, 10mm cleave length

### LC PROclick®

Color	Fiber Type	12-Pack	100-Pack
Aqua	50μM, OM3/OM4	① <b>FCLC900K50GM12</b>	<b>FCLC900K50GM100</b>
Beige	62.5μM, OM1	<b>FCLC900K62M12</b>	–
Black	50μM, OM2	<b>FCLC900K50M12</b>	–
Blue	SM, OS2	<b>FCLC900KSM12</b>	<b>FCLC900KSM100</b>



### SC PROclick®

Color	Fiber Type	12-Pack	100-Pack
Aqua	50μM, OM3/OM4	<b>FCSC900K50GM12</b>	<b>FCSC900K50GM100</b>
Beige	62.5μM, OM1	② <b>FCSC900K62M12</b>	–
Black	50μM, OM2	<b>FCSC900K50M12</b>	–
Blue	UPC SM, OS2	<b>FCSC900KSM12</b>	<b>FCSC900KSM100</b>
Green	APC SM, OS2	<b>FCSC900KASM12</b>	–



### ST 2Click®

Color	Fiber Type	12-Pack
Aqua	50μM, OM3/OM4	<b>FCST50GM12</b>
Beige	62.5μM, OM1	<b>FCST62M12</b>
Black	50μM, OM2	<b>FCST50M12</b>
Blue	SM, OS2	③ <b>FCSTSM12</b>



## PROclick® Fiber Tool Kit

### Description

Includes: cleave and strip tools, scissors, pocket visual fault locator, launch cord, adapter insert and bullet, clamp, work mat, cleaning fluid and wipes, safety glasses, case (see page G18 for more detail)

### Catalog No.

**OFPROKT1**



## Tools

### Description

Fiber Cleavers    Multimode only, score and snap style  
                          SM or MM fiber, precision, with case

### Catalog No.

**OFCLV3**

④ **OFCLV5**

Visual fault locator (ST, SC, LC); use during termination for optimum test results

⑤ **OFVFLKT1**



## Four Easy Termination Steps



Strip



Wipe

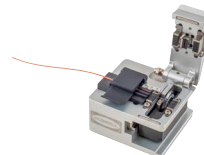

Cleave



Insert and Click

Note: See color chart on page G2. For termination tools and accessories, see page G18. Cleave tool OFCLV3 suitable for multimode only. Visual Fault Locator OFVFLKT1 recommended during termination. Precision cleave tool OFCLV5 required for singlemode terminations. Use precision cleave tool for optimum performance.

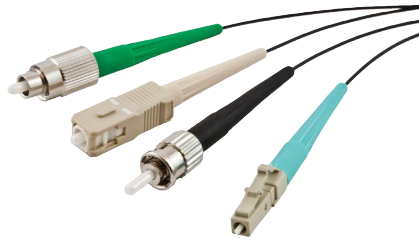

### Standards

- ANSI/TIA-568.3
- TIA-604-FOCIS
- Telcordia GR-326-CORE

## Fusion Splice-On Connectors

6-Pack



Fiber Type	Connector Style			
	LC	SC	ST	FC
OM3/OM4 Multimode 50	<b>FCLCF900M50GBP</b>	<b>FCSCF900M50GBP</b>	<b>FCSTF900M50GBP</b>	<b>FCFCF900M50GBP</b>
OM2 Multimode 50	<b>FCLCF900M50BP</b>	<b>FCSCF900M50BP</b>	<b>FCSTF900M50BP</b>	<b>FCFCF900M50BP</b>
OM1 Multimode 62.5	<b>FCLCF900M62BP</b>	<b>FCSCF900M62BP</b>	<b>FCSTF900M62BP</b>	<b>FCFCF900M62BP</b>
OS2 Singlemode UPC	<b>FCLCF900SMBP</b>	<b>FCSCF900SMBP</b>	<b>FCSTF900SMBP</b>	<b>FCFCF900SMBP</b>
OS2 Singlemode APC	–	<b>FCSCF900SMABP</b>	–	<b>FCFCF900SMABP</b>

Note: Pack of 10 connectors, each in a protective blister pack with cleave protector, 900um boot and splice sleeve.  
 Compatible with fusion splicers having a removable fiber holder (See application chart below).  
 Holder fixer (splice sled) required (sold separately, See application table below.)  
 Hubbell fusion splice heat shrink oven (FCSPLHSOVEN) required for ST/FC Style connectors.

## Fusion Splice Heat Shrink Oven

Catalog No.

**FCSPLHSOVEN**



Note: Required for ST/FC Connectors  
 Optional for LC/SC Type connectors

## Splice Connector Sled Application Chart

Fusion Splicer Manufacturer	Fusion Splicer Model No.	Metal Connector Fixture Catalog No.
AFL/Fujikura	12S, 17S, 18S, 19S, 31S 41S, 60S, 62S, 70S, 90S	<b>FCSPFLXTPA</b>
OFS/Fitel®	S123, S153, S178 Ninja, S179	<b>FCSPFLXTPF</b> <b>FCSPFLXTPF2</b>
Sumitomo®	Q101, Q102, T56 QH201, Type 66, Type 39	<b>FCSPFLXTPS</b>
FiberFox	Mini 6S, Mini 4S, Mini 5C	<b>FCSPFLXTC A3</b>
FIS	AC4, AC5 CA3 CA6	<b>FCSPFLXTPAC4</b> <b>FCSPFLXTPCA3</b> <b>FCSPFLXTPS</b>



Sumitomo is a registered trademark of Sumitomo Electric Lightwave. Fitel is a registered trademark of Furukawa Electric Co., LTD.

**Standard MPO 12-Port LC Duplex Cassettes**

Type A polarity (straight through, pin 1 to pin 1)  
 MPO input: (1) MPO male pinned receptacle



Fiber Type	OM4	OM4	OM3	OM2	OM1	OS2
Adapter Color	Aqua	Violet	Aqua	Black	Beige	Blue
Catalog No.	<b>OCLC50G4</b>	<b>OCLC50G4VI</b>	<b>OCLC50G</b>	<b>OCLC50</b>	<b>OCLC62</b>	<b>OCLCSM</b>

**Standard MPO 24-Port LC Duplex Cassettes**

Type A polarity (straight through, pin 1 to pin 1)  
 MPO input: (2) MPO male pinned receptacles



Fiber Type	OM4	OM4	OM3	OM2	OM1	OS2
Adapter Color	Aqua	Violet	Aqua	Black	Beige	Blue
Catalog No.	<b>OCLCD50G4</b>	<b>OCLCD50G4VI</b>	<b>OCLCD50G</b>	<b>OCLCD50</b>	<b>OCLCD62</b>	<b>OCLCDSM</b>

**Standard MPO 24-Port LC Quad Cassettes**

Type A polarity (straight through, pin 1 to pin 1)  
 MPO input: (2) MPO male pinned receptacles



Fiber Type	OM4	OM4	OM3	OM2	OM1	OS2
Adapter Color	Aqua	Violet	Aqua	Black	Beige	Blue
Catalog No.	<b>OCLCQ50G4</b>	<b>OCLCQ50G4VI</b>	<b>OCLCQ50G</b>	<b>OCLCQ50</b>	<b>OCLCQ62</b>	<b>OCLCQSM</b>

Note: See color chart on page G2.

## Standard MPO 12-Port LC Duplex Cassettes

Type C polarity (crossed pairs, pin 1 to pin 2)  
MPO input: (1) MPO male pinned receptacle



Fiber Type	OM4	OM4
Adapter Color	Aqua	Violet
Catalog No.	<b>OCLC50G4C</b>	<b>OCLC50G4CVI</b>

## Standard MPO 24-Port LC Duplex Cassettes

Type C polarity (crossed pairs, pin 1 to pin 2)  
MPO input: (2) MPO male pinned 12-fiber receptacles



Fiber Type	OM4	OM4
Adapter Color	Aqua	Violet
LC Duplex	<b>OCLCD50G4C</b>	<b>OCLCD50G4CVI</b>
LC Quad	<b>OCLCQ50G4C</b>	<b>OCLCQ50G4CVI</b>

## Standard MPO 40G to 10G Break-Out Cassettes

MPO input: (1) MPO 8-fiber male pinned receptacle  
Output: 4 x 10G LC duplex



Fiber Type	OM4	OM4
Adapter Color	Aqua	Violet
Catalog No.	<b>OCLCD40G8</b>	<b>OCLCD40G8VI</b>



## Standard MPO Legacy SC, ST, and MT-RJ 12-Port Cassettes

Type A polarity (straight through, pin 1 to pin 1)  
MPO input: (1) MPO male pinned receptacle

Fiber Type	OM4	OM3	OM2	OM1	OS2
Adapter Color	Aqua	Aqua	Black	Beige	Blue
SC Duplex	① <b>OCSC50G4</b>	② <b>OCSC50G</b>	<b>OCSC50</b>	④ <b>OCSC62</b>	⑤ <b>OCSCSM</b>
ST Duplex	-	-	<b>OCST50</b>	<b>OCST62</b>	<b>OCSTSM</b>
MT-RJ	-	<b>OCRJ50G</b>	③ <b>OCRJ50</b>	<b>OCRJ62</b>	-

## MPO Channel Polarity and Gender Guidelines for New Installations

Application	Lane Format	Equipment MPO Ports	MPO Trunk Polarity	MPO Trunk Gender	MPO Patch Cord Polarity	MPO Patch Cord Gender
40GBASE-SR4	1 row of 8 fibers	Male	Type B	Male	Type B	Female
100GBASE-SR10	2 rows of 10 fibers	Male	Type A2	Male	Type A2	Female
100GBASE-SR4	1 row of 8 fibers	Male	Type B	Male	Type B	Female
200GBASE-SR4	1 row of 8 fibers	Male	Type B	Male	Type B	Female
400GBASE-SR16	2 rows of 16 fibers	Male	Type A2	Male	Type A2	Female

Note: Type A2 polarity is straight mapping from top row to bottom row. See Technical Section for details on 40G/100G migration from legacy MPO cabling.

Note: See color chart on page G2.



H4 Series 4-Across Panel Applications\*

**H4 Series MPO 24-Port LC Quad Cassettes**

Type A polarity (straight through, pin 1 to pin 1)  
MPO input: (2) MPO male pinned receptacles



Fiber Type	OM4	OM4	OM3	OS2
Adapter Color	Aqua	Violet	Aqua	Blue
Catalog No.	<b>OCLCQG4H4</b>	<b>OCLCQG4H4VI</b>	<b>OCLCQG3H4</b>	<b>OCLCQSMH4</b>

**H4 Series MPO 40G to 10G Break-Out Cassettes**

Input: MPO 8-fiber 40G pinned male receptacle; Output: 4 x 10G LC duplex



Fiber Type	OM4	OM4
Adapter Color	Aqua	Violet
Catalog No.	<b>OCLCD40G8H4</b>	<b>OCLCD40G8H4VI</b>

**H4 Series 24-Port LC Quad Panels**

Zirconia ceramic



Application	OM3 and OM4	OM4	OS2	OS2	Blank Panel
Adapter Color	Aqua	Violet	Blue	Yellow	-
Catalog No.	<b>FSPLCQS6H4AQ</b>	<b>FSPLCQS6H4VI</b>	<b>FSPLCQS6H4B</b>	<b>FSPLCQS6H4Y</b>	<b>FSPBH4</b>

**H4 Series MPO 6-Port Adapter Panels, Standard and Reversed Polarity**

Supports 40G/100G MPO channel migration

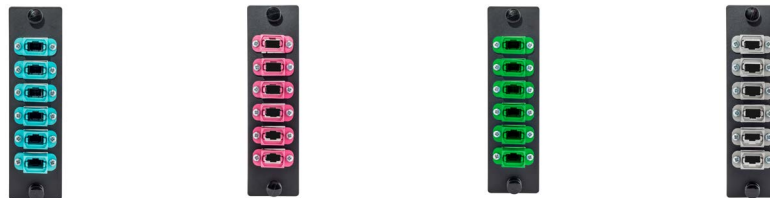

Adapter Color	Aqua	Violet	Green	Gray (Reversed Polarity)
Catalog No.	<b>FSPMTPH4AQ6</b>	<b>FSPMTPH4VI6</b>	<b>FSPMTPH4GN6</b>	<b>FSPMTPH4RPGY6</b>

Note: Standard polarity is key-up to key-down. Reversed polarity is key-up to key-up. See chart on page G7 and specification sheet for 40G/100G gender and polarity guidelines.

\*H4 Series cassettes and panels are compatible only with H4 Series rack mount panels and enclosures. See page J5 for product compatibility.

## LC Duplex FSP Adapter Panels

Zirconia ceramic; single/multimode

	① LC 6-Port (3 LC Duplex)	② LC 12-Port (6 LC Duplex)	③ LC 24-Port (12 LC Duplex)
Aqua	<b>FSPNLCDS3AQ</b>	<b>FSPNLCDS6AQ</b>	<b>FSPNLCDS12AQ</b>
Beige	<b>FSPNLCDS3BE</b>	<b>FSPNLCDS6BE</b>	<b>FSPNLCDS12BE</b>
Black	<b>FSPNLCDS3BK</b>	<b>FSPNLCDS6BK</b>	<b>FSPNLCDS12BK</b>
Blue	<b>FSPNLCDS3B</b>	<b>FSPNLCDS6B</b>	<b>FSPNLCDS12B</b>
Green	<b>FSPNLCDS3GN</b>	<b>FSPNLCDS6GN</b>	<b>FSPNLCDS12GN</b>
Orange	<b>FSPNLCDS3OR</b>	<b>FSPNLCDS6OR</b>	<b>FSPNLCDS12OR</b>
Red	<b>FSPNLCDS3R</b>	<b>FSPNLCDS6R</b>	<b>FSPNLCDS12R</b>
Violet	<b>FSPNLCDS3VI</b>	<b>FSPNLCDS6VI</b>	<b>FSPNLCDS12VI</b>
Yellow	<b>FSPNLCDS3Y</b>	<b>FSPNLCDS6Y</b>	<b>FSPNLCDS12Y</b>

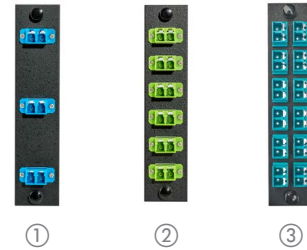

## LC Quad FSP Adapter Panels

Zirconia ceramic; single/multimode

Color	④ LC 12-Port (3 LC Quad)	⑤ LC 24-Port (6 LC Quad)
Aqua	<b>FSPNLCQS3AQ</b>	<b>FSPNLCQS6AQ</b>
Beige	<b>FSPNLCQS3BE</b>	<b>FSPNLCQS6BE</b>
Black	<b>FSPNLCQS3BK</b>	<b>FSPNLCQS6BK</b>
Blue	<b>FSPNLCQS3B</b>	<b>FSPNLCQS6B</b>
Green	<b>FSPNLCQS3GN</b>	<b>FSPNLCQS6GN</b>
Orange	<b>FSPNLCQS3OR</b>	<b>FSPNLCQS6OR</b>
Red	<b>FSPNLCQS3R</b>	<b>FSPNLCQS6R</b>
Violet	<b>FSPNLCQS3VI</b>	<b>FSPNLCQS6VI</b>
Yellow	<b>FSPNLCQS3Y</b>	<b>FSPNLCQS6Y</b>



## SC Duplex FSP Adapter Panels

Zirconia ceramic; single/multimode

Color	⑥ SC 6-Port (3 SC Duplex)	⑦ SC 12-Port (6 SC Duplex)
Aqua	<b>FSPNSCDS3AQ</b>	<b>FSPNSCDS6AQ</b>
Beige	<b>FSPNSCDS3BE</b>	<b>FSPNSCDS6BE</b>
Black	<b>FSPNSCDS3BK</b>	<b>FSPNSCDS6BK</b>
Blue	<b>FSPNSCDS3B</b>	<b>FSPNSCDS6B</b>
Orange	<b>FSPNSCDS3OR</b>	<b>FSPNSCDS6OR</b>
Red	<b>FSPNSCDS3R</b>	<b>FSPNSCDS6R</b>
Yellow	<b>FSPNSCDS3Y</b>	<b>FSPNSCDS6Y</b>

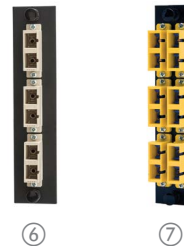

Note: See color chart on page G2.

## SC Simplex

Blue	
Description	Zirconia Ceramic Sleeve
SC 6-port (6 SC)	① <b>FSPNSCSS6</b>
SC 8-port (8 SC)	<b>FSPNSCSS8</b>
SC 12-port (12 SC)	<b>FSPNSCSS12</b>



①

## FC Simplex

Nickle Plate	
Description	Zirconia Ceramic Sleeve
FC 6-port (6 FC)	② <b>FSPNFC6</b>
FC 8-port (8 FC)	<b>FSPNFCSS8</b>



②

## SC Simplex, APC

Green	
Description	Zirconia Ceramic Sleeve
SC 6-port (6 SC)	③ <b>FSPNSCA6</b>
SC 8-port (8 SC)	<b>FSPNSCA8</b>
SC 12-port (12 SC)	<b>FSPNSCA12</b>



③

## MT-RJ

Description	Catalog No.
MT-RJ 6-port, Black	<b>FSPNMTRJ6</b>
MT-RJ 8-port, Black	<b>FSPNMTRJ8</b>

## ST-Style Simplex

Yellow	
Description	Zirconia Ceramic Sleeve
ST-style 6-port	④ <b>FSPNSTSS6</b>
ST-style 8-port	<b>FSPNSTSS8</b>



④

## JACK-PACK®, Unloaded

Description	Catalog No.
Keystone 4-port	⑤ <b>FSPNHD4X</b>
Keystone 6-port	<b>FSPNHD6X</b>

\*Will not fit into FTU2 Series, FTU4SP or FCR2U9SP enclosures.



⑤

## MPO, Standard Polarity\*

Color	Application	Simplex 6-Port (72 Fiber)	Duplex 12-Port (144 Fiber)
Aqua	OM3/OM4	⑥ <b>FSPNMTPAQ6</b>	<b>FSPNMTPDAQ6</b>
Beige	OM1/OM2	<b>FSPNMTPBE6</b>	<b>FSPNMTPDBE6</b>
Black	Universal	<b>FSPNMTPBK6</b>	<b>FSPNMTPDBK6</b>
Green	Singlemode	<b>FSPNMTPGN6</b>	<b>FSPNMTPDGN6</b>
Violet	OM4	<b>FSPNMTPVI6</b>	<b>FSPNMTPDVI6</b>



⑥

## MPO, Reversed Polarity

Color	Simplex 6-Port (72 Fiber)
Gray	⑦ <b>FSPNMTPRPGY</b>



⑦

\*Standard MPO polarity is key-up/key-down. Reversed polarity is key-up/key-up.  
Note: Compatible with 12- or 24-fiber MPO connectors.

## FSP Adapter Panels, Unloaded

Description	Catalog No.
Blank, snap-in	⑧ <b>FSPNB</b>
6 SC simplex or LC duplex	<b>FSPNSC6X</b>
8 SC simplex or LC duplex	⑨ <b>FSPSC8X</b>
12 SC simplex or LC duplex	<b>FSPNSC12X</b>
3 SC duplex or LC quad	<b>FSPNSCD3X</b>

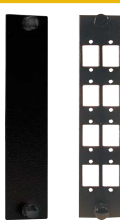

⑧

⑨

Description	Catalog No.
4 SC duplex or LC quad	<b>FSPNSCD4X</b>
6 SC duplex or LC quad	⑩ <b>FSPNSCD6X</b>
6 ST-style	<b>FSPNST6X</b>
8 ST-style	⑪ <b>FSPNST8X</b>
6 MTP-style	<b>FSPNSC6X</b>

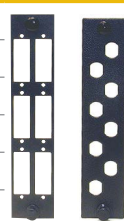

⑩

⑪

Note: Use Hubbell snap mount or screw mount adapters (screws included).

Note: See color chart on page G2.

## SC to ST-Style Duplex FSP Panels

Description	Zirconia Ceramic Sleeve
SC-ST 6-port, Blue	① <b>FSPNSCSTDS3</b>
SC-ST 12-port, Blue	② <b>FSPNSCSTDS6</b>



①



②

## ST-Style Duplex FSP Adapter Panels

Description	Zirconia Ceramic Sleeve
ST duplex, 6-port, Blue	③ <b>FSPNSTDS3</b>
ST duplex, 12-port, Blue	④ <b>FSPNSTDS6</b>



③



④

Note: See color chart on page G2.



## Splice Cassettes

Adapter Type	Fiber Type	Fiber Strand Count	Adapter Color	Catalog No.
LC	OM4/OM3	12	Aqua	① <b>OCSPLCD12M4</b>
	OS2 SM	12	Blue	② <b>OCSPLCD12S2</b>
	OM4/OM3	6	Aqua	③ <b>OCSPLCD6M4</b>
	OS2 SM	6	Blue	④ <b>OCSPLCD6S2</b>
	OM4/OM3	24	Aqua	⑤ <b>OCSPLCQ24M4</b>
	OS2 SM	24	Blue	⑥ <b>OCSPLCQ24S2</b>
SC/APC	OS2 SM	6	Green	<b>OCSPLCA6S2</b>
SC	OM4/OM3	12	Aqua	<b>OCSPLCD12M4</b>
	OS2 SM	12	Blue	<b>OCSPLCD12S2</b>
	OM4/OM3	6	Aqua	<b>OCSPLCD6M4</b>
	OS2 SM	6	Blue	<b>OCSPLCD6S2</b>
LC/APC	OS2 SM	6	Green	⑦ <b>OCSPLCDA6S2</b>
		12	Green	⑧ <b>OCSPLCDA12S2</b>
SC/APC	OS2 SM	12	Green	<b>OCSPLCDA12S2</b>

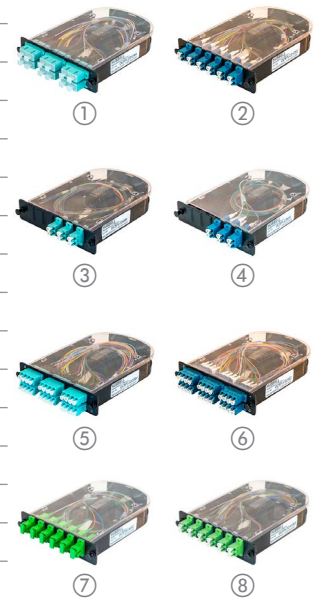

Note: OCSPL splice cassettes are only compatible with FCR enclosures (excluding FCR2U9SP), FTR 3-across units, and OFPNL1U3SP(M)

## Splitter Cassettes LGX

Adapter Type	Fiber Type	Input x Output	Catalog No.
SC/ACP	OS2 SM	1 x 4	⑨ <b>OCSCA1X4P2</b>
		1 x 16	⑩ <b>OCSCA1X16P3</b>



## Splitter Panels

1U, 19-inch

Adapter Type	Fiber Type	Input x Output	Catalog No.
SC/ACP	OS2 SM	1 x 16	⑪ <b>OFPNLSCA1X16P3</b>
		1 x 32	<b>OFPNLSCA1X32P3</b>
		2 x 16	<b>OFPNLSCA2X16P3</b>
		2 x 32	<b>OFPNLSCA2X32P3</b>





①



②



③



④

## LC Duplex Keystone Adapters

### ① Flush Mount, Zirconia Ceramic

Housing Color	Adapter Color							
	Aqua	Beige	Black	Blue	Green	Orange	Red	Yellow
Black	SFFLCSAQBK	SFFLCSBEBK	SFFLCSBKBK	SFFLCSBBK	SFFLCSGNBK	SFFLCSORBK	SFFLCSRBK	SFFLCSYBK
Gray	SFFLCSAQG	SFFLCSBEG	SFFLCSBKG	SFFLCSBG	SFFLCSGNG	SFFLCSORG	SFFLCSRG	SFFLCSYG
Ivory	SFFLCSAQEI	SFFLCSBEEI	SFFLCSBKEI	SFFLCSBEI	SFFLCSGNEI	SFFLCSOREI	SFFLCSREI	SFFLCSYEI
Office White	SFFLCSAQOW	SFFLCSBEOW	SFFLCSBKOW	SFFLCSBOW	SFFLCSGNOW	SFFLCSOROW	SFFLCSROW	SFFLCSYOW
White	SFFLCSAQW	SFFLCSBEW	SFFLCSBKW	SFFLCSBW	SFFLCSGNW	SFFLCSORW	SFFLCSRW	SFFLCSYW

### ② Standard, Zirconia Ceramic

Housing Color	Adapter Color							
	Aqua	Beige	Black	Blue	Green	Orange	Red	Yellow
Black	SFLCSAQBK	SFLCSBEBK	SFLCSBKBK	SFLCSBBK	SFLCSGNBK	SFLCSORBK	SFLCSRBK	SFLCSYBK
Gray	SFLCSAQG	SFLCSBEG	SFLCSBKG	SFLCSBG	SFLCSGNG	SFLCSORG	SFLCSRG	SFLCSYG
Ivory	SFLCSAQEI	SFLCSBEEI	SFLCSBKEI	SFLCSBEI	SFLCSGNEI	SFLCSOREI	SFLCSREI	SFLCSYEI
Office White	SFLCSAQOW	SFLCSBEOW	SFLCSBKOW	SFLCSBOW	SFLCSGNOW	SFLCSOROW	SFLCSROW	SFLCSYOW
White	SFLCSAQW	SFLCSBEW	SFLCSBKW	SFLCSBW	SFLCSGNW	SFLCSORW	SFLCSRW	SFLCSYW

## SC Simplex Keystone Adapters

### ③ Flush Mount, Zirconia Ceramic

Housing Color	Adapter Color							
	Aqua	Beige	Black	Blue	Green	Orange	Red	Yellow
Black	SFFSCSAQBK	SFFSCSBEBK	SFFSCSBKBK	SFFSCSBBK	SFFSCSGNBK	SFFSCSORBK	SFFSCSRBK	SFFSCSYBK
Gray	SFFSCSAQG	SFFSCSBEG	SFFSCSBKG	SFFSCSBG	SFFSCSGNG	SFFSCSORG	SFFSCSRG	SFFSCSYG
Ivory	SFFSCSAQEI	SFFSCSBEEI	SFFSCSBKEI	SFFSCSBEI	SFFSCSGNEI	SFFSCSOREI	SFFSCSREI	SFFSCSYEI
Office White	SFFSCSAQOW	SFFSCSB-EOW	SFFSCSB-KOW	SFFSCSBOW	SFFSCSGNOW	SFFSCSO-ROW	SFFSCSROW	SFFSCSYOW
White	SFFSCSAQW	SFFSCSBEW	SFFSCSBKW	SFFSCSBW	SFFSCSGNW	SFFSCSORW	SFFSCSRW	SFFSCSYW

### ④ Standard, Zirconia Ceramic

Housing Color	Adapter Color							
	Aqua	Beige	Black	Blue	Green	Orange	Red	Yellow
Black	SFSCSAQBK	SFSCSBEBK	SFSCSBKBK	SFSCSBBK	SFSCSGNBK	SFSCSORBK	SFSCSRBK	SFSCSYBK
Gray	SFSCSAQG	SFSCSBEG	SFSCSBKG	SFSCSBG	SFSCSGNG	SFSCSORG	SFSCSRG	SFSCSYG
Ivory	SFSCSAQEI	SFSCSBEEI	SFSCSBKEI	SFSCSBEI	SFSCSGNEI	SFSCSOREI	SFSCSREI	SFSCSYEI
Office White	SFSCSAQOW	SFSCSB-EOW	SFSCSB-KOW	SFSCSBOW	SFSCSGNOW	SFSCSOROW	SFSCSROW	SFSCSYOW
White	SFSCSAQW	SFSCSBEW	SFSCSBKW	SFSCSBW	SFSCSGNW	SFSCSORW	SFSCSRW	SFSCSYW

Note: Any green zirconia LC or SC adapter is suitable for APC applications. See color chart on page G2.

## MT-RJ Keystone Adapters

Housing Color	① Standard	② Flush Mount
Black	<b>SFMTRJBK</b>	<b>FAMTRJKBK</b>
Gray	<b>SFMTRJG</b>	<b>FAMTRJKGY</b>
Ivory	<b>SFMTRJEI</b>	<b>FAMTRJKEI</b>
Office White	<b>SFMTRJ</b>	<b>FAMTRJK</b>
Orange	–	<b>FAMTRJKO</b>
White	<b>SFMTRJW</b>	<b>FAMTRJKW</b>



## ST-Style to SC Simplex Keystone Adapters

Housing Color	Zirconia Ceramic
Black	<b>SFSCSTSBK</b>
Gray	<b>SFSCSTSG</b>
Ivory	<b>SFSCSTSEI</b>
Office White	<b>SFSCSTSOW</b>
White	<b>SFSCSTSW</b>

Note: Adapter is Blue



## ST-Style Keystone Adapters

Housing Color	Zirconia Ceramic
Black	<b>SFSTSBK</b>
Gray	<b>SFSTSG</b>
Ivory	<b>SFSTSEI</b>
Office White	<b>SFSTSOW</b>
White	<b>SFSTSW</b>

Note: Adapter is black oxide



## MPO Flush Mount Keystone Adapters

Housing Color	Adapter Color			
	Aqua	Beige	Black	Green
Black	<b>SFFMTPAQBK</b>	<b>SFFMTPBEBK</b>	<b>SFFMTPBKBK</b>	<b>SFFMTPGNBK</b>
Gray	<b>SFFMTPAQG</b>	<b>SFFMTPBEG</b>	<b>SFFMTPBKG</b>	<b>SFFMTPGNG</b>
Ivory	<b>SFFMTPAQEI</b>	<b>SFFMTPBEEI</b>	<b>SFFMTPBKEI</b>	<b>SFFMTPGNEI</b>
Office White	<b>SFFMTPAQOW</b>	<b>SFFMTPBEOW</b>	<b>SFFMTPBKOW</b>	<b>SFFMTPGNOW</b>
White	<b>SFFMTPAQW</b>	<b>SFFMTPBEW</b>	<b>SFFMTPBKW</b>	<b>SFFMTPGNW</b>



Note: See color chart on page G2.

## LC Adapters

**LC Duplex;** recommended cut out: 0.525" X 0.390"

Color	① Snap mount, clip installed (6-pack), zirconia ceramic sleeve	② Screw mount, clip installed, mounting screws included (6-pack), zirconia ceramic sleeve
Aqua	<b>FANLCDSC6AQ</b>	<b>FANLCDSS6AQ</b>
Beige	<b>FANLCDSC6BE</b>	<b>FANLCDSS6BE</b>
Black	<b>FANLCDSC6BK</b>	<b>FANLCDSS6BK</b>
Blue	<b>FANLCDSC6B</b>	<b>FANLCDSS6B</b>
Green	<b>FANLCDSC6GN</b>	<b>FANLCDSS6GN</b>
Orange	<b>FANLCDSC6OR</b>	<b>FANLCDSS6OR</b>
Red	<b>FANLCDSC6R</b>	<b>FANLCDSS6R</b>
Yellow	<b>FANLCDSC6Y</b>	<b>FANLCDSS6Y</b>



①



②

**LC Quad;** recommended cut out: 1.024" X 0.375"

Color	③ Snap mount, clip installed (6-pack), zirconia ceramic sleeve	④ Screw mount, clip installed, mounting screws included (6-pack), zirconia ceramic sleeve
Aqua	<b>FANLCQSC6AQ</b>	<b>FANLCQSS6AQ</b>
Beige	<b>FANLCQSC6BE</b>	<b>FANLCQSS6BE</b>
Black	<b>FANLCQSC6BK</b>	<b>FANLCQSS6BK</b>
Blue	<b>FANLCQSC6B</b>	<b>FANLCQSS6B</b>
Green	<b>FANLCQSC6GN</b>	<b>FANLCQSS6GN</b>
Orange	<b>FANLCQSC6OR</b>	<b>FANLCQSS6OR</b>
Red	<b>FANLCQSC6R</b>	<b>FANLCQSS6R</b>
Yellow	<b>FANLCQSC6Y</b>	<b>FANLCQSS6Y</b>



③



④

Note: Any green zirconia LC or SC adapter is suitable for APC applications. See color chart on page G2.

## SC Adapters

**SC Duplex;** recommended cut out: 1.024" X 0.375"

Color	⑤ Snap mount, clip installed (6-pack), zirconia ceramic sleeve	⑥ Screw mount, clip installed, mounting screws included (6-pack), zirconia ceramic sleeve
Aqua	<b>FANSCDSC6AQ</b>	<b>FANSCDSS6AQ</b>
Beige	<b>FANSCDSC6BE</b>	<b>FANSCDSS6BE</b>
Black	<b>FANSCDSC6BK</b>	<b>FANSCDSS6BK</b>
Blue	<b>FANSCDSC6B</b>	<b>FANSCDSS6B</b>
Green	<b>FANSCDSC6GN</b>	<b>FANSCDSS6GN</b>
Orange	<b>FANSCDSC6OR</b>	<b>FANSCDSS6OR</b>
Red	<b>FANSCDSC6R</b>	<b>FANSCDSS6R</b>
Yellow	<b>FANSCDSC6Y</b>	<b>FANSCDSS6Y</b>



⑤



⑥

**SC Simplex;** recommended cut out: 0.525" X 0.390"

Color	⑦ Snap mount, clip installed (6-pack), zirconia ceramic sleeve	⑧ Screw mount, clip installed, mounting screws included (6-pack), zirconia ceramic sleeve
Aqua	<b>FANSCSSC12AQ</b>	<b>FANSCSS12AQ</b>
Beige	<b>FANSCSSC12BE</b>	<b>FANSCSS12BE</b>
Black	<b>FANSCSSC12BK</b>	<b>FANSCSS12BK</b>
Blue	<b>FANSCSSC12B</b>	<b>FANSCSS12B</b>
Green	<b>FANSCSSC12GN</b>	<b>FANSCSS12GN</b>
Orange	<b>FANSCSSC12OR</b>	<b>FANSCSS12OR</b>
Red	<b>FANSCSSC12R</b>	<b>FANSCSS12R</b>
Yellow	<b>FANSCSSC12Y</b>	<b>FANSCSS12Y</b>



⑦



⑧

Note: Any green zirconia LC or SC adapter is suitable for APC applications. See color chart on page G2.

**ST-Style Adapters**

Description	Recommended Cut-Out	Color	Zirconia Ceramic Sleeve
Screw mount, clip installed, ST duplex, 6-pack	1.024" x 0.375"	Blue	① <b>FANSTDSS6</b>
Bulkhead, ST simplex, 12-pack, with nuts and washers	Dia. 0.38", flat 0.31" (Double D)	Black Oxide, Metal	② <b>FANSTSS12</b>



①



②

**SC to ST-Style Adapters**

**Simplex, 12-pack**

Description	Recommended SC Cut-Out	Color	Phosphor Bronze Sleeve	Zirconia Ceramic Sleeve
Snap mount, clip installed	0.525" x 0.390"	Blue	③ —	<b>FANSTSCSSC12</b>



③

**Duplex, 6-pack**

Screw mount, clip installed	1.024" x 0.375"	Blue	④ <b>FANSTSCMPB6</b>	<b>FANSTSCDSC6</b>
-----------------------------	-----------------	------	----------------------	--------------------



④

**MPO Simplex Adapters**

**Standard Polarity**

Description	Recommended MPO Simplex Cut-Out	Color	⑤ Snap Mount	⑥ Screw Mount
Fits any SC simplex cut-out, 6-pack, compatible with 12- or 24-fiber MPO connectors	0.525" x 0.390"	Aqua	<b>FANMTPAQ</b>	<b>FANMTPSAQ</b>
		Beige	<b>FANMTPBE</b>	<b>FANMTPSBE</b>
		Black	<b>FANMTPBK</b>	<b>FANMTPSBK</b>
		Green	<b>FANMTPGN</b>	<b>FANMTPSGN</b>
		Violet	<b>FANMTPVI</b>	<b>FANMTPSVI</b>



⑤



⑥

**Reversed Polarity**

	Gray	<b>FANMTPRPGY</b>	<b>FANMTPSRPGY</b>
--	------	-------------------	--------------------

Note: Standard MPO polarity is key-up/key-down. Reversed polarity is key-up/key-up.

**MPO Duplex Adapters**

Description	Recommended SC Duplex Cut-Out	Color	⑦ Snap Mount	⑦ Screw Mount
Fits any SC duplex cut-out, 6-pack	1.024" x 0.375"	Aqua	<b>FANMTPDAQ</b>	<b>FANMTPDSAQ</b>
		Beige	<b>FANMTPDBE</b>	<b>FANMTPDSBE</b>
		Black	<b>FANMTPDBK</b>	<b>FANMTPDSBK</b>
		Green	<b>FANMTPDGN</b>	<b>FANMTPDSGN</b>
		Violet	<b>FANMTPDVI</b>	<b>FANMTPDSVI</b>



⑦

**FC Adapters**

Description	Recommended Cut-Out	Finish	Zirconia Ceramic Sleeve
Bulkhead, singlemode, 6-pack	Dia. 0.38", flat 0.31" (Double D)	Nickel Plated	⑧ <b>FANFCSS6</b>



⑧

**MT-RJ Adapters**

Description	Recommended Cut-Out	Color	Snap Mount
Snap mount, clip installed, 6-pack	0.525" x 0.390" (SC simplex)	Aqua	<b>FAMTRJC6AQ</b>
		Beige	⑨ <b>FAMTRJMPB6</b>
		Black	<b>FAMTRJC6BK</b>



⑨

Note: See color chart on page G2.

## LC Simplex Adhesive Connectors

900µm termination, LC connector, with boot and dust cap

Mode	6-Pack
Multimode	<b>FCLCMM</b>
Singlemode	<b>FCLCSM</b>



## SC Simplex Adhesive Connectors

900µm termination, SC connector, with boot and dust cap

Mode	12-Pack
Multimode	<b>FCSCM12R</b>
Singlemode	<b>FCSCS12R</b>



## ST Simplex Adhesive Connectors

900µm termination, ST connector, with boot and dust cap

Mode	12-Pack
Multimode	<b>FCSTM12R</b>
Singlemode	<b>FCSTS12R</b>

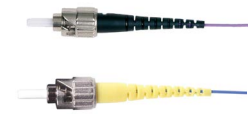

Note: See page G17-G19 for consumables and other termination accessories.

**Fiber Cleavers**

Description	Catalog No.
Multimode fiber only	<b>OFCLV3</b>
SM or MM fiber, precision, with case	① <b>OFCLV5</b>
Replacement blade	<b>OFCLV5RB</b>



①

**Microscope, 400X**

Includes: built-in illuminator, batteries, SC/ST-style adapter, and soft pouch

Description	Catalog No.
SC/ST-style microscope	② <b>OFSCOPE1</b>
LC adapter (400X microscope only)	<b>FOADPTLC</b>



②

**Visual Fault Locators (ST, SC, LC)**

Includes: batteries, LC adapter, holster, wrist strap and end protectors

Description	Catalog No.
Visual fault locator	③ <b>OFVFLKT1</b>
LC replacement adapter	④ <b>OFVLCADP</b>



③



④

TIP: Use a VFL during termination for optimum test results.

**Microscope, 200X (ST, SC, LC)**

Includes: batteries, LC adapter, and soft pouch

Description	Catalog No.
ST, SC, LC microscope	<b>OFSCOPE2</b>



**Loose Tube OSP Cable Break-Out Kits**

Includes: tube kit, break-out block and crimp bushing

Description	Catalog No.
6-fiber break-out kit	<b>OFBOKT6</b>
12-fiber break-out kit	<b>OFBOKT12</b>



**Kevlar® Cable Scissors**

Description: For cutting Kevlar reinforced cables up to 24-strand, non-armored

Catalog No. **OFSCSRS**



**PROclick® Fiber Tool Kit**

Description	Catalog No.
Includes: <ul style="list-style-type: none"> <li>• Precision cleave tool</li> <li>• Strip tool</li> <li>• Kevlar scissors</li> <li>• Pocket visual fault locator</li> <li>• FC-ST OM3 2m launch cord</li> <li>• FC adapter insert</li> <li>• LC VFL adapter bullet</li> <li>• Loose tube anti-slip clamp</li> <li>• Rubber fiber work mat</li> <li>• Fiber cleaning fluid</li> <li>• Fiber cleaning wipes (90 sheets)</li> <li>• Fiber debris collection container</li> <li>• Strip tool</li> <li>• Safety glasses</li> <li>• Carrying case</li> </ul>	<b>OFPROKT1</b>



Note: See PROclick® connectors on page G3 for termination tool applications. Kevlar is a registered trademark of E. I. du Pont de Nemours and Company.

## Fiber Cable Management Radius Clips

Includes: pack of (4) self-adhering clips with bend radius control element

Description	Catalog No.
Cable clips	<b>FBRMGTCCLK4</b>



## Fusion Splice Trays

Description	Catalog No.
Aluminum, 12-fiber	① <b>STRAY12F</b>
Aluminum, 24-fiber	<b>STRAY24F</b>
Aluminum, 144-fiber, ribbon cable	<b>STRAY12RFS</b>
Aluminum, 144-fiber, ribbon cable, deep	<b>STRAY12RFSDP</b>



## Fusion Splice Sleeves

25-pack

Description	Catalog No.
40mm length, 10mm cleave	③ <b>FSHST401025</b>
12-fiber ribbon	④ <b>FRSHST401025</b>



## OPTISOK® Pulling Grips

Bundle Size Range	Catalog No.
0.125–0.562"	<b>CCPS1</b>
0.250–0.750"	<b>CCPS2</b>
0.750–1.750"	<b>CCPS3</b>







**Cleaning Kit 1 without Sticklers® CleanClicker®**

Includes:

- Optical fiber cleaning fluid, 3oz, non-hazardous
- (2) packs of 50 LC/MU cleaning sticks
- (2) packs of 50 SC/FC cleaning sticks
- (1) box of 400 lint-free wipes
- (1) dispenser of 90 lint-free wipes
- Instructions on product packaging
- Protective carrying bag

Description	Catalog No.
① Cleaning kit without clickers	<b>OFCLEANKT1</b>

**Cleaning Kit 2 with Sticklers® CleanClicker®**

Includes:

- LC/MU clicker cleaner, 750 clicks
- SC/FC clicker cleaner, 750 clicks
- MPO clicker cleaner, 600 clicks
- Optical fiber cleaning fluid, 3oz, non-hazardous
- (2) packs of 50 LC/MU cleaning sticks
- (2) packs of 50 SC/FC cleaning sticks
- (1) box of 400 lint-free wipes
- (1) dispenser of 90 lint-free wipes
- Instructions on product packaging
- Protective carrying bag

Description	Catalog No.
② Cleaning kit with LC, SC, MPO clickers	<b>OFCLEANKT2</b>

**Sticklers® CleanClicker®, SC/ST/FC/APC**

Includes: (1) disposable cleaner tape cartridge

Description	Catalog No.
2.5mm, SC/FC/APC	<b>OFCCLICK750SC</b>

**Sticklers® CleanClicker®, LC/MU/APC**

Includes: (1) disposable cleaner tape cartridge

Description	Catalog No.
③ 2.5mm, LC/MU/APC	<b>OFCCLICK750LC</b>

**Sticklers® CleanClicker®, MPO/APC**

Includes: (1) disposable cleaner tape cartridge

Description	Catalog No.
MPO male, female, flat/APC	<b>OFCCLICK600MPO</b>

**Sticklers® CleanStixx™, LC/MU/APC**

Includes: (1) pack of 50 disposable cleaning sticks

Description	Catalog No.
LC/MU/APC 1.25mm port cleaning sticks	<b>OFSTIX50LC</b>

**Sticklers® CleanStixx™, SC/ST/FC/APC**

Includes: (1) pack of 50 disposable cleaning sticks

Description	Catalog No.
④ SC/FC/APC 2.50mm port cleaning sticks	<b>OFSTIX50SC</b>

**Sticklers® Cleaning Fluid, Optical**

Includes: (1) 3oz pump dispenser

Description	Catalog No.
3oz cleaning fluid, pump, non-hazardous	<b>OFCLEANER3OZ</b>

**Sticklers® CleanWipes™, Cartridge**

Includes: (1) 4-slot box

Description	Catalog No.
Box of 100 lint-free sheets, 4 wipes/sheet	<b>OFWIPES400</b>

**Sticklers® CleanWipes™, Dispenser**

Includes: (1) roll of 90 sheets

Description	Catalog No.
⑤ Tube of 90 lint-free sheets, multi-purpose	<b>OFWIPES90</b>

Sticklers, CleanClicker, CleanStixx and CleanWipes are trademarks of MicroCare.

# FIBER

## Assemblies

The full line of Hubbell precision fiber assemblies has been expanded to include a new family of high density LC duplex cords with polarity-reversing features. Angle polished cords (APC) are now available for Gigabit Passive Optical Networks (GPON) and high speed systems. Standard patch cord lengths are expanded from 1 to 25 meters. For critical needs of the data center, the Hubbell BIDnet program offers custom make-to-order service, featuring premium quality cable and components. BIDnet fiber trunk assemblies are assembled locally and 100% factory tested with fast, reliable delivery.

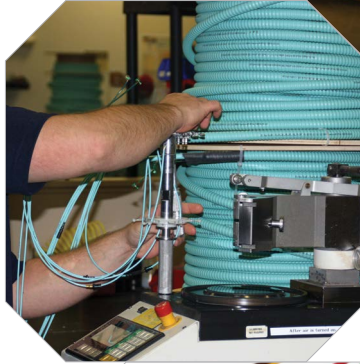
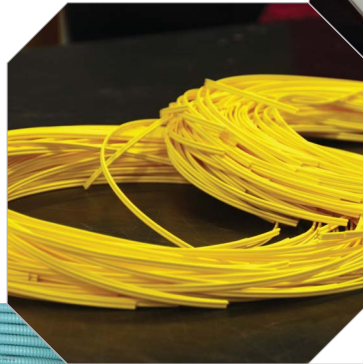
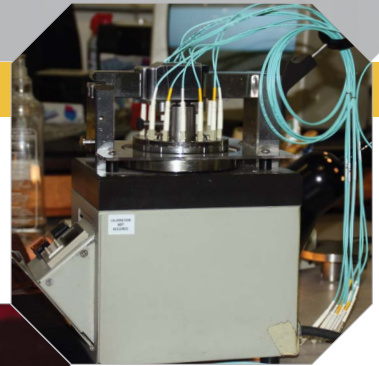

# Index

Fiber Patch Cords, Standard Duplex .....	H3
Reversible High Density .....	H3
Fiber Patch Cords, Simplex .....	H4
Fiber Patch Cords, High Density .....	H4
Custom Fiber Trunk Assemblies .....	H5
Fiber Pigtailed, Single and Bundled .....	H7
Specialty Pigtail Assemblies .....	H8

## Fiber Color Code Pairing Sequence:



Blue



Green



Slate



Red



Yellow



Rose



Orange



Brown



White



Black



Violet



Aqua

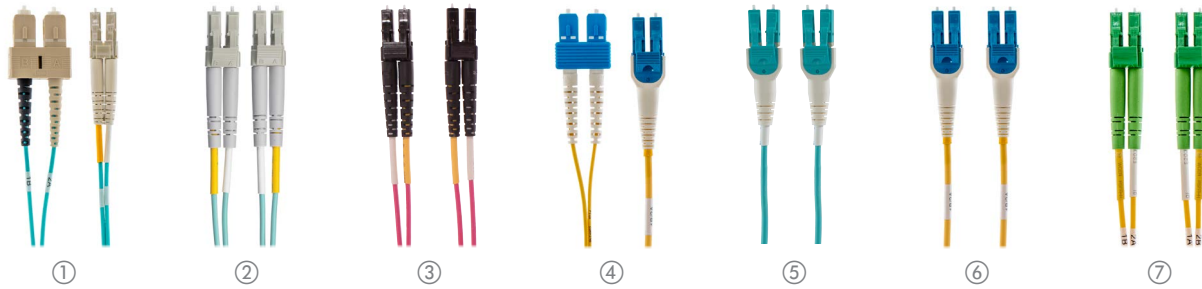

**Standard Duplex**

Description	Cable Color	Length (meters)			
		1m	2m	3m	5m
LC to LC, OM3	AQ	DFHRCLCLCE1MM	DFHRCLCLCE2MM	DFHRCLCLCE3MM	DFHRCLCLCE5MM
LC to LC, OM4	AQ	DFHRCLCLCF1MM	DFHRCLCLCF2MM	DFHRCLCLCF3MM	DFHRCLCLCF5MM
① LC to SC, OM4	AQ	DFHRCLCSCF1MM	DFHRCLCSCF2MM	DFHRCLCSCF3MM	DFHRCLCSCF5MM
LC to LC, OS2	VL	DFHRCLCLCS1SM	DFHRCLCLCS2SM	DFHRCLCLCS3SM	DFHRCLCLCS5SM
LC to SC, OS2	YL	DFHRCLCSCS1SM	DFHRCLCSCS2SM	DFHRCLCSCS3SM	DFHRCLCSCS5SM

Standard lengths shown; other lengths available; custom lengths and colors available

Plenum					
Description	Cable Color	1m	2m	3m	5m
LC to LC, OM3	AQ	DFHPCLCLCE1MM	DFHPCLCLCE2MM	DFHPCLCLCE3MM	DFHPCLCLCE5MM
② LC to LC, OM4	AQ	DFHPCLCLCF1MM	DFHPCLCLCF2MM	DFHPCLCLCF3MM	DFHPCLCLCF5MM
① LC to SC, OM4	AQ	DFHPCLCSCF1MM	DFHPCLCSCF2MM	DFHPCLCSCF3MM	DFHPCLCSCF5MM
③ LC to LC, OM4	VI	DFHPCLCLCF1MVI	DFHPCLCLCF2MVI	DFHPCLCLCF3MVI	DFHPCLCLCF5MVI
LC to LC, OS2	YL	DFHPCLCLCS1SM	DFHPCLCLCS2SM	DFHPCLCLCS3SM	DFHPCLCLCS5SM
④ LC to SC, OS2	YL	DFHPCLCSCS1SM	DFHPCLCSCS2SM	DFHPCLCSCS3SM	DFHPCLCSCS5SM

**Reversible High Density**

Description	Cable Color	Length (meters)			
		1m	2m	3m	5m
LC to LC PushPull, OM3/OM4	AQ	HDFHPCLCPRPG4M1	HDFHPCLCPRPG4M2	HDFHPCLCPRPG4M3	HDFHPCLCPRPG4M5
LC to LC PushPull, OS2	YL	HDFHPCLCPRPSM1	HDFHPCLCPRPSM2	HDFHPCLCPRPSM3	HDFHPCLCPRPSM5

Reversible, Plenum					
Description	Cable Color	1m	2m	3m	5m
⑤ LC to LC, OM3/OM4	AQ	HDFHPCLCRPG4M1	HDFHPCLCRPG4M2	HDFHPCLCRPG4M3	HDFHPCLCRPG4M5
⑥ LC to LC, OS2	YL	HDFHPCLCRPSM1	HDFHPCLCRPSM2	HDFHPCLCRPSM3	HDFHPCLCRPSM5

**Duplex Special**

Plenum					
Description	Cable Color	1m	2m	3m	5m
⑦ LCA to LCA, OS2	YL	DFHPCLCALCAS1SM	DFHPCLCALCAS2SM	DFHPCLCALCAS3SM	DFHPCLCALCAS5SM
LCA to SCA, OS2	YL	DFHPCLCASCAS1SM	DFHPCLCASCAS2SM	DFHPCLCASCAS3SM	DFHPCLCASCAS5SM
SCA to SCA, OS2	YL	DFHPCSCASCAS1SM	DFHPCSCASCAS2SM	DFHPCSCASCAS3SM	DFHPCSCASCAS5SM

Riser					
Description	Cable Color	1m	2m	3m	5m
LCA to LCA, OS2	YL	DFHRCLCALCAS1SM	DFHRCLCALCAS2SM	DFHRCLCALCAS3SM	DFHRCLCALCAS5SM
LCA to SCA, OS2	YL	DFHRCLCASCAS1SM	DFHRCLCASCAS2SM	DFHRCLCASCAS3SM	DFHRCLCASCAS5SM
SCA to SCA, OS2	YL	DFHRCSCASCAS1SM	DFHRCSCASCAS2SM	DFHRCSCASCAS3SM	DFHRCSCASCAS5SM

Note: See color sequence chart on page H2.

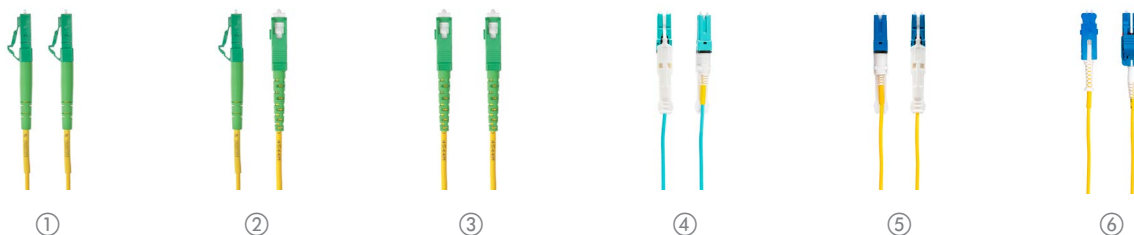

## Simplex

### Riser

Description	Cable Color	Length (meters)			
		1m	2m	3m	5m
① LCA to LCA, OS2	YL	SFHRCLCALCAS1SM	SFHRCLCALCAS2SM	SFHRCLCALCAS3SM	SFHRCLCALCAS5SM
② LCA to SCA, OS2	YL	SFHRCLCASCAS1SM	SFHRCLCASCAS2SM	SFHRCLCASCAS3SM	SFHRCLCASCAS5SM
LCA to SC, OS2	YL	SFHRCLCASCSCS1SM	SFHRCLCASCSCS2SM	SFHRCLCASCSCS3SM	SFHRCLCASCSCS5SM
LC to LCA, OS2	YL	SFHRCLCLCAS1SM	SFHRCLCLCAS2SM	SFHRCLCLCAS3SM	SFHRCLCLCAS5SM
LC to LCA, OS2	YL	SFHRCLCLCS1SM	SFHRCLCLCS2SM	SFHRCLCLCS3SM	SFHRCLCLCS5SM
LC to SCA, OS2	YL	SFHRCLCSCAS1SM	SFHRCLCSCAS2SM	SFHRCLCSCAS3SM	SFHRCLCSCAS5SM
③ SCA to SCA, OS2	YL	SFHRCSCASCAS1SM	SFHRCSCASCAS2SM	SFHRCSCASCAS3SM	SFHRCSCASCAS5SM
SC to SCA, OS2	YL	SFHRCSCSCAS1SM	SFHRCSCSCAS2SM	SFHRCSCSCAS3SM	SFHRCSCSCAS5SM
SC to SC, OS2	YL	SFHRCSCSCS1SM	SFHRCSCSCS2SM	SFHRCSCSCS3SM	SFHRCSCSCS5SM

## CS High Density for LGX Max CS Cassettes

### Plenum

Description	Cable Color	Length (meters)			
		1m	2m	3m	5m
④ CS to CS, OM3/OM4	AQ	DFHPCCSCSF1MM	DFHPCCSCSF2MM	DFHPCCSCSF3MM	DFHPCCSCSF5MM
CS to LC, OM3/OM4	AQ	DFHPCCSLCF1MM	DFHPCCSLCF2MM	DFHPCCSLCF3MM	DFHPCCSLCF5MM
⑤ CS to CS, OS2	YL	DFHPCCSCSS1SM	DFHPCCSCSS2SM	DFHPCCSCSS3SM	DFHPCCSCSS5SM
CS to LC, OS2	YL	DFHPCCSLCS1SM	DFHPCCSLCS2SM	DFHPCCSLCS3SM	DFHPCCSLCS5SM

## SN High Density for LGX Max SN Cassettes

### Plenum

Description	Cable Color	Length (meters)			
		1m	2m	3m	5m
SN to LC, OM3/OM4	AQ	DFHPCSNLCF1MM	DFHPCSNLCF2MM	DFHPCSNLCF3MM	DFHPCSNLCF5MM
⑥ SN to LC, OS2	YL	DFHPCSNLCS1SM	DFHPCSNLCS2SM	DFHPCSNLCS3SM	DFHPCSNLCS5SM

Note: See color sequence chart on page H2.



LC Mesh Bundle Trunk, OM3, 48-Strand



LC Fan-Out Trunk, OM3, 48-Strand



MPO 48-Strand, OM3



MPO 12-Strand, OS2



MPO-LC Hydra, OM3

**Standards**

- TIA-568.3
- TIA-604-FOCIS
- Telcordia GR-326-CORE, Telcordia GR-409
- ANSI/ICEA S-83-596
- IEEE 802.3: 10G, 25G, 40G, 50G, 100G and 200G applications

**Specifications**

**MPO Connectors**

- Gender: female has no alignment pins; male has pins
- Polarity: Type A, B or C

**Single Fiber Connectors (LC, SC, FC, ST)**

- Ferrule material: zirconia ceramic
- Mating durability: 500 cycles

**Insertion Loss, Mated Pair**

- MPO 12F MM: < .35 dB
- MPO 12F SM: < .60 dB
- LC/SC MM: < .25 dB
- LC/SC SM: < .25 dB

**Return Loss, Mated Pair**

- MPO 12F MM: > 25 dB
- MPO 12F SM: > 60 dB
- LC/SC MM: > 30 dB
- LC/SC SM: > 57 dB
- LC/SC SM APC: > 65 dB

**MPO Trunk Options: 40G, 100G, 200G**

- Connectors: MPO male or female, 12-fiber
- Fiber types: OM3, OM4
- Fiber strand count: 12, 24, 48, 72 and 144 fibers
- Cable: plenum or riser, armored or non-armored
- Polarity: A or B

**MPO Trunk Options: 10G, 25G, 50G**

- Connectors: MPO male or female
- Fiber types: OM1, OM2, OM3, OM4, OS2
- Fiber strand count: 12, 24, 48, 72, 96 and 144 fibers
- Cable: Plenum or Riser, armored or non-armored
- Polarity: Type A, B or C

**Mesh Bundle Trunk Options; 10G, 25G, 50G**

- Connectors: LC/APC, MSFP, SC, SC/APC, ST, FC, FC/APC
- Fiber types: OM1, OM2, OM3, OM4, OS2
- Fiber strand count: 6, 12, 24, 48, 72 and 96 fibers
- Cable: 2.0mm duplex zip cord, plenum or riser
- Outer sheath: polyester mesh
- Polarity: A-A or A-B

**MPO-LC Transition Hydra Options: 10G, 25G, 50G**

- Connectors: MPO male or female to LC or SC duplex
- Fiber types: OM3, OM4, OS2
- Fiber strand count: 12, 24 and 48 fibers
- Cable: Plenum or Riser, armored or non-armored
- Fan-out: 2.0mm duplex furcation tubing (simplex for OS2)
- Polarity: Type A, B or C

**Distribution Trunk Options: 10G, 25G, 50G**

- Connectors: LC/APC, MSFP, SC, SC/APC, ST, FC, FC/APC
- Fiber types: OM1, OM2, OM3, OM4, OS2
- Fiber strand count: 6, 12, 24, 48, 72 and 96 fibers
- Cable: plenum or riser, armored or non-armored
- Fan-out: 2.0mm duplex furcation tubing (simplex for OS2)
- Polarity: A-A or A-B

**Distribution Pigtail Options: 10G, 25G, 50G**

- Connectors: LC or SC simplex to blunt cut-off
- Fiber types: OM1, OM2, OM3, OM4, OS2
- Fiber strand count: 12 or 24 fibers
- Cable: tight buffered, plenum or riser, non-armored
- Polarity: Type A

All BIDnet fiber trunk assemblies are custom made-to-order items. Please call our insides sales team for price and lead time. Refer to product literature for nomenclature and detailed design information. Application limits apply to available lengths; see page H10. Customer Drawings are also available.

## 10G, 25G and 50G Application Notes

- Cabling channel is single lane; (1) fiber pair
- Equipment transceiver ports are LC duplex
- Maximum 4-connector channel permitted
- Limit (2) MPO interconnections per channel
- Channel distance and loss limits apply
- Channel polarity rule: (1) overall pair crossing



4-Connector 10G Channel

## 40G, 100G and 200G Application Notes

- Cabling channel is 4-lane; (8) fibers in parallel
- Equipment transceiver receptacles are MPO male
- 40G operates over (4) 10G pairs
- 100G operates over (4) 25G pairs
- 200G operates over (4) 50G pairs
- All MPO connections must be male to female
- Maximum (2) MPO interconnections per channel
- Channel distance and loss limits apply
- Channel polarity rule: (1) overall key-wise reversal
- TIP: Use a consistent channel polarity scheme

## 40G, 100G and 200G Lane Assignments

- Transmit over 4 outer left fibers
- Receive over 4 outer right fibers
- 4 unused middle fibers
- Keyed connector orientation

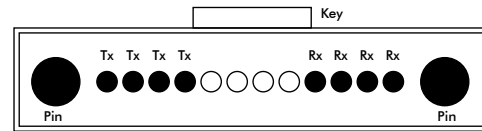

MPO Connector: End View

## 40G, 100G and 200G Channel Gender and Polarity Guidelines

MPO Trunk Polarity	MPO Trunk Gender	MPO Patch Cord Gender	MPO Patch Cord 1 Polarity	MPO Patch Cord 2 Polarity
A	F	M to F	A	B
A	M	F	A	B
B	F	M to F	A	A
B	F	M to F	B	B
B	M	F	A	A
B	M	F	B	B

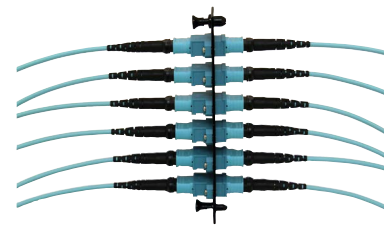

MPO Interconnection

## Application Notes and Channel Guidelines

IEEE 802.3 Application	Transceiver Port Connection	Lane Format	Max Channel Distance (m)			Max Channel Loss (dB)		
			OM3	OM4	OS2	OM3	OM4	OS2
10GBASE-S	LC or SC duplex	1 lane (2-fibers)	300	550	N/A	2.6	2.9	N/A
10GBASE-E	LC or SC duplex	1 lane (2-fibers)	N/A	N/A	40 km	N/A	N/A	11
25GBASE-SR	LC duplex	1 lane (2-fibers)	70	100	N/A	1.8	1.9	N/A
50GBASE-SR	LC duplex	1 lane (2-fibers)	70	100	N/A	1.8	1.9	N/A
40GBASE-SR4	MPO	4 lanes (8 fibers)	100	150	N/A	1.9	1.5	N/A
100GBASE-SR4	MPO	4 lanes (8 fibers)	70	100	N/A	1.8	1.9	N/A
200GBASE-SR4	MPO	4 lanes (8 fibers)	70	100	N/A	1.8	1.9	N/A
40GBASE-LR4	LC or SC duplex	1 lane (2-fibers)	N/A	N/A	30 km	N/A	N/A	6.7
40GBASE-ER4	LC or SC duplex	1 lane (2-fibers)	N/A	N/A	40 km	N/A	N/A	6.7
100GBASE-LR4	LC or SC duplex	1 lane (2-fibers)	N/A	N/A	10 km	N/A	N/A	6.3

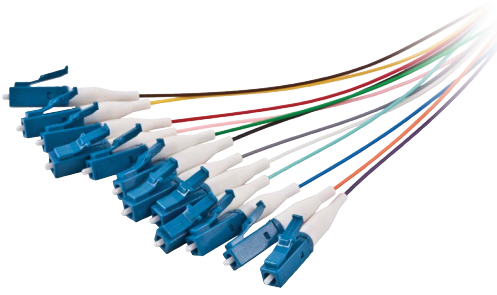

LC 12-Fiber Pigtail Bundle, OS2  
FPBKR12LC6S

### Specifications

- Ferrule material: zirconia ceramic
- Mating durability: 500 cycles
- Operating temperature: 0°C to +75°C

### Standards

- TIA-568.3
- TIA-604-FOCIS
- Telcordia® GR-326-CORE

### Insertion Loss, Mated Pair

- LC/SC/ST/FC MM: < .25dB
- LC/SC/ST/FC SM: < .25dB

### Return Loss, Mated Pair

- LC/SC MM: > 30dB
- LC/SC SM: > 57dB
- LC/SC SM APC: > 65dB

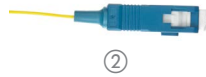
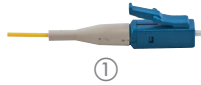

## Single Fiber Pigtails

900 micron buffer, 3 meter length

Fiber Type	Buffer Color	LC	SC	ST
OM1	OR	<b>FHPLCC3MM</b>	<b>FHPSCC3MM</b>	<b>FHPSTC3MM</b>
OM3	AQ	<b>FHPLCE3MM</b>	<b>FHPSC3MM</b>	-
OM4	AQ	<b>FHPLCF3MM</b>	<b>FHPSCF3MM</b>	<b>FHPSTF3MM</b>
Singlemode, OS2	YL	① <b>FHPLCS3SM</b>	② <b>FHPSCS3SM</b>	③ <b>FHPSTS3SM</b>
Singlemode, APC	GN	<b>FHPLCAS3SM</b>	<b>FHPSCAS3SM</b>	-

## 6- and 12-Fiber Pigtail Bundles

Riser, 900 micron color coded buffer, 3 meter length

12-fiber				
	OM1	OM3	OM4	OS2
LC	<b>FHPBKR12LC1M</b>	<b>FHPBKR12LC3M</b>	<b>FHPBKR12LC4M</b>	<b>FHPBKR12LC6S</b>
LC/APC	-	-	-	<b>FHPBKR12LCA6S</b>
SC	<b>FHPBKR12SC1M</b>	<b>FHPBKR12SC3M</b>	<b>FHPBKR12SC4M</b>	<b>FHPBKR12SC6S</b>
SC/APC	-	-	-	<b>FHPBKR12SCA6S</b>
ST	<b>FHPBKR12ST1M</b>	-	<b>FHPBKR12ST4M</b>	<b>FHPBKR12ST6S</b>
6-fiber				
LC	<b>FHPBKR6LC1M</b>	<b>FHPBKR6LC3M</b>	<b>FHPBKR6LC4M</b>	<b>FHPBKR6LC6S</b>
LC/APC	-	-	-	<b>FHPBKR6LCA6S</b>
SC	<b>FHPBKR6SC1M</b>	<b>FHPBKR6SC3M</b>	<b>FHPBKR6SC4M</b>	<b>FHPBKR6SC6S</b>
SC/APC	-	-	-	<b>FHPBKR6SCA6S</b>
ST	<b>FHPBKR6ST1M</b>	-	<b>FHPBKR6ST4M</b>	-

Note: See color sequence chart on page H2.  
Telcordia is a registered trademark of Telcordia Technologies, Inc.





LC Ribbon Fan-Out, OS2, 48-strand  
FRPTR48LC6SL25F

### Specifications (Per End)

- Ferrule material: zirconia ceramic
- Mating durability: 500 cycles

### Insertion Loss, Mated Pair

- LC/SC/ST/FC MM: < .25dB
- LC/SC/ST/FC SM: < .25dB

### Return Loss, Mated Pair

- LC/SC MM: > 30dB
- LC/SC SM: > 57dB
- LC/SC SM APC: > 65dB

## Fiber Ribbon Fan-Out Pigtails, Custom Configured to Order

24" break out

**FHRPT** = Fiber Ribbon Pigtail Trunk (fan-out)

**r** = **R** for Riser

**rj** = **RJ** for Riser/un-jacketed ribbon

**xx** = Fiber count (**12, 24, 36, 48, 60, 72, 84, 96, 108, 120, 132** or **144**)

**c** = Connector type: (**LC, SC, SCA, ST, FC** or **FCA**)

**n** = Fiber type

**1** for 62.5 micron (OM1) multimode

**2** for 50 micron (OM2) multimode

**3** for 50 micron (OM3) multimode

**4** for 50 micron (OM4) multimode

**6** for singlemode (OS2)

**m** = **M** for multimode, **S** for singlemode

**l** = Length delimiter

**y** = Length overall

**f** = **F** for feet (leave blank for meters)

Catalog No. **FHRPT***rxxcnmyl*f

Example: **FHRPTR48LC6SL25F**

Buffer Color Code Sequence: Blue, Orange, Green, Brown, Slate, White, Red, Black, Yellow, Violet, Rose, Aqua

## 6- and 12-Fiber Pigtail Bundles, Loose Tube

Riser, 250 micron color coded buffer, 3 meter length

### 12-fiber

	OM4	OS2
LC	<b>FHPBKLTR12LC4M</b>	<b>FHPBKLTR12LC6S</b>
SC	<b>FHPBKLTR12SC4M</b>	<b>FHPBKLTR12SC6S</b>
SC/APC	-	<b>FHPBKLTR12SCA6S</b>
ST	<b>FHPBKLTR12ST4M</b>	<b>FHPBKLTR12ST6S</b>

### 6-fiber

LC	<b>FHPBKLTR6LC4M</b>	<b>FHPBKLTR6LC6S</b>
SC	<b>FHPBKLTR6SC4M</b>	<b>FHPBKLTR6SC6S</b>
SC/APC	-	<b>FHPBKLTR6SCA6S</b>
ST	<b>FHPBKLTR6ST4M</b>	<b>FHPBKLTR6ST6S</b>

Note: See color sequence chart on page H2.



# Cable

Hubbell premium quality fiber cable completes the end-to-end channel solution, offering a single source advantage to specifiers, contractors, and end users. Made to order with the industry's highest performing optical fiber, Hubbell fiber cable provides total integration of connectivity, enclosures, and pre-terminated assemblies into a single-source infrastructure solution, backed by the Mission Critical® 25-Year Warranty.

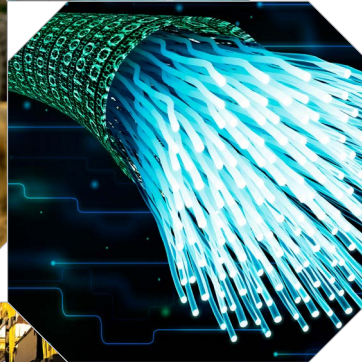

# Index

Indoor Distribution Cable, Generic.....13  
Indoor/Outdoor Tight Buffer Cable, Generic.....14  
Reel Selection and Capacities .....15  
Indoor/Outdoor and Outdoor Loose Tube Cable.....16  
Outdoor Armored Cable and Armored Double Jacket Cable .....17

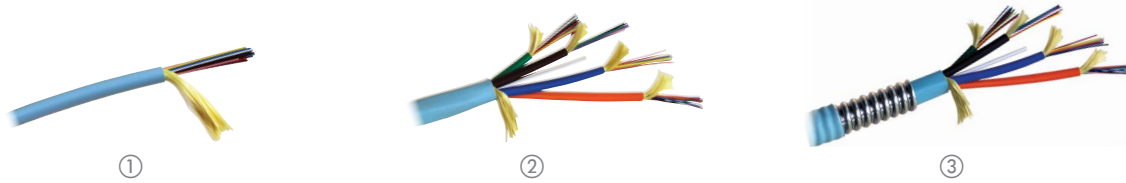

**Delivery**

Hubbell generic HFCD Series fiber cables are priced and delivered in feet units. Reel size and weight are determined by cable type and length ordered. Specify cable put-up lengths on purchase order. Minimum Order Quantity (MOQ) for non-stocked cables is 1,640 feet. Contact Hubbell Premise Wiring for availability. Length ordered may be subject to a +/-10% production tolerance. Cut charges may apply to multi-reel orders. Refer to charts on page I5 for reel capacities, dimensions and estimated shipping weights.

**Stocked Cables**

Common Hubbell generic fiber cables are stocked at the plant. Short lengths may be available from stock reels. Contact Hubbell Premise Wiring for availability and fast delivery.

**Indoor Tight Buffer Distribution Fiber Cable**

Riser	Fiber Count			
	2-Strand	6-Strand	12-Strand	24-Strand
62.5µm OM1 Multimode	<b>HFCD1002R6</b>	<b>HFCD1006R6</b>	<b>HFCD1012R6</b>	<b>HFCD1024R6</b>
50µm OM3 Multimode	<b>HFCD1002R3</b>	<b>HFCD1006R3</b>	<b>HFCD1012R3</b>	<b>HFCD1024R3</b>
50µm OM4 Multimode	<b>HFCD1002R4</b>	<b>HFCD1006R4</b>	<b>HFCD1012R4</b>	<b>HFCD1024R4</b>
9µm OS2 Singlemode	<b>HFCD1002RS</b>	<b>HFCD1006RS</b>	<b>HFCD1012RS</b>	<b>HFCD1024RS</b>
<b>Plenum</b>				
62.5µm OM1 Multimode	<b>HFCD1002P6</b>	<b>HFCD1006P6</b>	<b>HFCD1012P6</b>	<b>HFCD1024P6</b>
50µm OM3 Multimode	<b>HFCD1002P3</b>	<b>HFCD1006P3</b>	<b>HFCD1012P3</b>	① <b>HFCD1024P3</b>
50µm OM4 Multimode	<b>HFCD1002P4</b>	<b>HFCD1006P4</b>	<b>HFCD1012P4</b>	<b>HFCD1024P4</b>
9µm OS2 Singlemode	<b>HFCD1002PS</b>	<b>HFCD1006PS</b>	<b>HFCD1012PS</b>	<b>HFCD1024PS</b>

**Multi-Unit Tight Buffer Distribution Fiber Cable**

Riser; 12 fibers per sub-unit

	Fiber Count	
	48-Strand	72-Strand
50µm OM3 Multimode	<b>HFCD1M12048R3</b>	<b>HFCD1M12072R3</b>
50µm OM4 Multimode	<b>HFCD1M12048R4</b>	<b>HFCD1M12072R4</b>
9µm OS2 Singlemode	<b>HFCD1M12048RS</b>	<b>HFCD1M12072RS</b>
<b>Plenum; 12 fibers per sub-unit</b>		
50µm OM3 Multimode	<b>HFCD1M12048P3</b>	<b>HFCD1M12072P3</b>
50µm OM4 Multimode	② <b>HFCD1M12048P4</b>	<b>HFCD1M12072P4</b>
9µm OS2 Singlemode	<b>HFCD1M12048PS</b>	<b>HFCD1M12072PS</b>

**Composite Indoor Tight Buffer Fiber Cable**

Custom combinations of multimode and singlemode can be quoted and made to order. MOQ is 1,640 feet. Contact Hubbell Premise Wiring for quote.

**Indoor Interlock Armored Tight Buffer Fiber Cable**

Riser

	Fiber Count			
	6-Strand	12-Strand	24-Strand	48-Strand
62.5µm OM1 Multimode	<b>HFCD15006R6</b>	<b>HFCD15012R6</b>	<b>HFCD15024R6</b>	-
50µm OM3 Multimode	<b>HFCD15006R3</b>	<b>HFCD15012R3</b>	<b>HFCD15024R3</b>	③ <b>HFCD15048R3</b>
50µm OM4 Multimode	<b>HFCD15006R4</b>	<b>HFCD15012R4</b>	<b>HFCD15024R4</b>	<b>HFCD15048R4</b>
9µm OS2 Singlemode	<b>HFCD15006RS</b>	<b>HFCD15012RS</b>	<b>HFCD15024RS</b>	<b>HFCD15048RS</b>
<b>Plenum</b>				
62.5µm OM1 Multimode	<b>HFCD15006P6</b>	<b>HFCD15012P6</b>	<b>HFCD15024P6</b>	-
50µm OM3 Multimode	<b>HFCD15006P3</b>	<b>HFCD15012P3</b>	<b>HFCD15024P3</b>	<b>HFCD15048P3</b>
50µm OM4 Multimode	<b>HFCD15006P4</b>	<b>HFCD15012P4</b>	<b>HFCD15024P4</b>	<b>HFCD15048P4</b>
9µm OS2 Singlemode	<b>HFCD15006PS</b>	<b>HFCD15012PS</b>	<b>HFCD15024PS</b>	<b>HFCD15048PS</b>



## Delivery

Hubbell generic HFCD Series fiber cables are priced and delivered in feet units. Reel size and weight are determined by cable type and length ordered. Specify cable put-up lengths on purchase order. Minimum Order Quantity (MOQ) for non-stocked cables is 1,640 feet. Contact Hubbell Premise Wiring for availability. Length ordered may be subject to a +/- 10% production tolerance. Cut charges may apply to multi-reel orders. Refer to charts on page 15 for reel capacities, dimensions and estimated shipping weights.

## Stocked Cables

Common Hubbell generic fiber cables are stocked at the plant. Short lengths may be available from stock reels. Contact Hubbell Premise Wiring for availability and fast delivery.

## Indoor/Outdoor Tight Buffer Fiber Cable

### Riser

	Fiber Count			
	2-Strand	6-Strand	12-Strand	24-Strand
62.5μm OM1 Multimode	HFCD14002R6BK	HFCD14006R6BK	HFCD14012R6BK	HFCD14024R6BK
50μm OM3 Multimode	HFCD14002R3BK	HFCD14006R3BK	HFCD14012R3BK	HFCD14024R3BK
50μm OM4 Multimode	HFCD14002R4BK	HFCD14006R4BK	HFCD14012R4BK	HFCD14024R4BK
9μm OS2 Singlemode	HFCD14002RSBK	HFCD14006RSBK	HFCD14012RSBK	HFCD14024RSBK

### Plenum

62.5μm OM1 Multimode	HFCD14002P6BK	HFCD14006P6BK	HFCD14012P6BK	HFCD14024P6BK
50μm OM3 Multimode	HFCD14002P3BK	HFCD14006P3BK	HFCD14012P3BK	HFCD14024P3BK
50μm OM4 Multimode	HFCD14002P4BK	HFCD14006P4BK	HFCD14012P4BK	HFCD14024P4BK
9μm OS2 Singlemode	HFCD14002PSBK	HFCD14006PSBK	HFCD14012PSBK	HFCD14024PSBK

### Riser

	48-Strand	72-Strand
62.5μm OM1 Multimode	-	-
50μm OM3 Multimode	HFCD14048R3BK	HFCD14072R3BK
50μm OM4 Multimode	HFCD14048R4BK	HFCD14072R4BK
9μm OS2 Singlemode	HFCD14048RSBK	① HFCD14072RSBK

### Plenum

62.5μm OM1 Multimode	-	-
50μm OM3 Multimode	HFCD14048P3BK	HFCD14072P3BK
50μm OM4 Multimode	HFCD14048P4BK	HFCD14072P4BK
9μm OS2 Singlemode	② HFCD14048PSBK	HFCD14072PSBK

## Composite Indoor/Outdoor Tight Buffer Fiber Cable

Custom combinations of multimode and singlemode can be quoted and made to order. MOQ is 1,640 feet. Contact Hubbell Premise Wiring for quote.

## Indoor/Outdoor Armored Tight Buffer Fiber Cable

### Riser

	Fiber Count			
	6-Strand	12-Strand	24-Strand	48-Strand
62.5μm OM1 Multimode	HFCD19006R6BK	HFCD19012R6BK	HFCD19024R6BK	-
50μm OM3 Multimode	HFCD19006R3BK	HFCD19012R3BK	HFCD19024R3BK	HFCD19048R3BK
50μm OM4 Multimode	HFCD19006R4BK	HFCD19012R4BK	HFCD19024R4BK	HFCD19048R4BK
9μm OS2 Singlemode	HFCD19006RSBK	HFCD19012RSBK	HFCD19024RSBK	HFCD19048RSBK

### Plenum

62.5μm OM1 Multimode	HFCD19006P6BK	HFCD19012P6BK	HFCD19024P6BK	HFCD19048P6BK
50μm OM3 Multimode	HFCD19006P3BK	HFCD19012P3BK	HFCD19024P3BK	HFCD19048P3BK
50μm OM4 Multimode	HFCD19006P4BK	HFCD19012P4BK	HFCD19024P4BK	HFCD19048P4BK
9μm OS2 Singlemode	HFCD19006PSBK	HFCD19012PSBK	HFCD19024PSBK	③ HFCD19048PSBK

## Reel Selection and Capacities for Hubbell HFCD Series Indoor and I/O Cables

### Hubbell Fiber Cable Delivery Policy

- HFCD Series fiber cables are priced and delivered in feet
- Cable orders, when permissible, are shipped on a single reel unless otherwise specified
- Multi reel put-up lengths required by the customer must be specified at the time of ordering
- Cable lengths that exceed single reel capacity must have the split approved by the customer
- MOQ for non-stocked cable is 1,640 feet
- Cables made to order are subject to a +/-10% production tolerance
- Customer order must match total length shipped
- Reel capacity values on this specification allow for a 2-inch cable-to-flange clearance as illustrated
- Refer to reel dimensions on selection and capacity charts
- Cut charges may apply to multi-reel orders

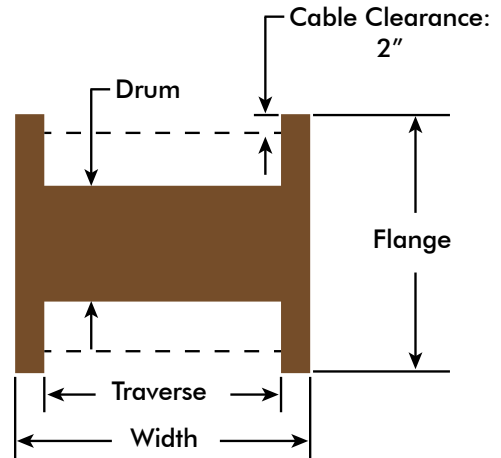

### Weights, Dimensions and Capacities

- Cable Weight = [Length Ordered] X [Weight per Foot]
- Estimated Shipping Weight = [Cable Weight] + [Reel Weight] + [Skid Weight]
- Reel capacities on this specification allow for a 2 inch cable-to-flange clearance
- Refer to specific dimensions on the reel selection chart
- Shipping dimensions = [Flange] X [Flange] X [Width]
- Estimated Shipping Width = [Traverse Length] + [2 inches]

### Standard Reel Selections

Reel	Flange Diameter in	Traverse Length in	Drum Diameter in	Reel Weight lb	Skid Weight lb
A	24	15	16.5	*	n/a
B	30	24	18	30	30
C	45	24	18	115	40
D	48	24	24	120	40

\*A-size reels are plastic and boxed; see charts for cable weight

### Hubbell HFCD Series Fiber Cable: Max Reel Capacity Chart, Plenum or Riser

Cable Family	Fiber Count	Overall Jacket Diameter in (mm)	Reel A 24" Flange ft	Reel B 30" Flange ft	Reel C 45" Flange ft	Reel D 48" Flange ft	Cable Weight per Foot lb
HFCD1 Series: Indoor Distribution HFCD14 Series: Indoor/Outdoor	2 strand	0.174 (4.4)	5400	17,500	n/a	n/a	0.012
	6 strand	0.210 (5.3)	4100	14,000	n/a	n/a	0.020
	12 strand	0.250 (6.3)	2900	10,000	n/a	n/a	0.035
	24 strand	0.320 (8.1)	1700	5900	n/a	n/a	0.043
HFCD1M Series: Indoor Multi-Unit	48 strand	0.610 (15.4)	n/a	1400	2100	n/a	0.146
	72 strand	0.790 (20)	n/a	1050	1700	n/a	0.233
HFCD14 Series: Indoor/Outdoor Multi-Unit	48 strand	0.610 (15.4)	n/a	1400	2100	n/a	0.146
	72 strand	0.790 (20)	n/a	1050	1700	n/a	0.233
HFCD15 Series: Armored Indoor HFCD19 Series: Armored Indoor/Outdoor	6 strand	0.625 (15.9)	n/a	n/a	n/a	5400	0.165
	12 strand	0.625 (15.9)	n/a	n/a	n/a	5400	0.170
	24 strand	0.684 (17.4)	n/a	n/a	n/a	4500	0.188
	48 strand	0.930 (23.5)	n/a	n/a	n/a	2200	0.365

Note: Reel capacities are approximate based on safe clearance below flange diameter. Reel size is determined by cable diameter and quantity ordered.

## HFCH6 Series Dry Interlock Armor Indoor/Outdoor Loose Tube Cable

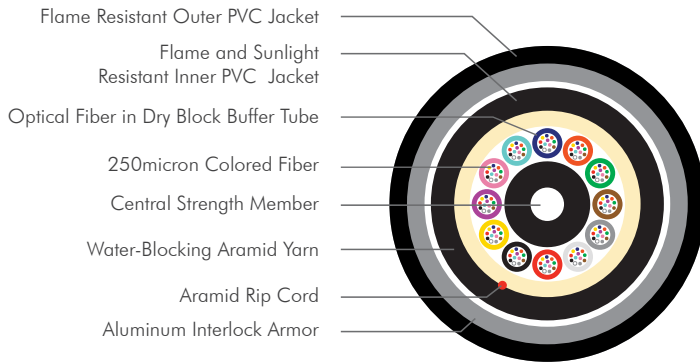

### Features

- Superior crush resistance
- Eliminates the need for inner duct or conduit, thus saving installation time
- All-dry construction eliminates cleanup
- OFCR and OFCP ratings allow AIA products to be installed throughout the facility
- UL 1666 Flame Rating

### Applications

- Intra/interbuilding backbones, such as conduit pathways or tunnels
- Conduit/duct/tray pathways

Series HFCH6, 2 to 144 fiber, Dry Loose Tube Aluminum Interlocking Armored cable consists of a PVC overall jacket, PVC inner jacket with a standard 2 to 144 fiber Dry Loose Tube Indoor/Outdoor core cable. The core is shielded with spiral-wrapped, aluminum armor that simplifies installation and provides optimal crush resistance for added protection.

Offered with:

Corning® SMF-28® Ultra OS2

Corning® ClearCurve® in OM2 – OM5

*ClearCurve and SMF-28 are registered trademarks of Corning Incorporated.*



## HFCH6 Series Dry Interlock Armor Indoor/Outdoor Loose Tube Cable

### Cable Properties

Fiber Count	Nominal OD (mm)	Bend Radius (cm)	Weight (lb/km)	Tensile Rating, Short Term/Long Term (lb)	Storage & Operating Temperature (°C)	Crush Rating (lb/in)
2-12	13	26	322	600/300	-40 to +70	57
24-48	16.2	32.4	479	600/300	-40 to +70	57
72	19.4	38.8	682	600/300	-40 to +70	57
96	23.7	47.4	775	600/300	-40 to +70	57
144	23.7	47.4	797	600/300	-40 to +70	57

### Optical Properties

	OS2	OM1	OM2	OM3	OM4	OM5
Core Size (µm)	9	62.5	50	50	50	50
Wavelength (nm)	1310/1550	850/1300	850/1300	850/1300	850/1300	850/1300
Max Attenuation (dB/km)	0.50/0.40	3.5/1.5	3.5/1.5	3.0/1.0	3.0/1.0	3.0/1.0
Link Length (m)	(1/10 Gb/s @1550nm)	300 (1/10 Gb/s @850nm)	150 (1/10 Gb/s @850nm)	300 (10 Gb/s @850nm)	550 (10 Gb/s @850nm)	550 (10 Gb/s @850nm)
Bandwidth (EMB High Performance)(MHZ-km)	-	220 @850nm	750 @850nm	2000 @850nm	4700 @850nm	4700 @850nm

### Cable Configurator

	Catalog Number
xxx = Fiber count (002 to 144 strand)	<b>HFCH6xxxjdBK</b>
j = 'P' for OFCP Plenum 'R' for OFCR Riser	
d = '6' for OM1 '5' for OM2 '4' for OM4 '3' for OM3 'S' for SM	

Example: **HFCH6048P4BK**  
Description: 48 fiber, plenum, OM4, black



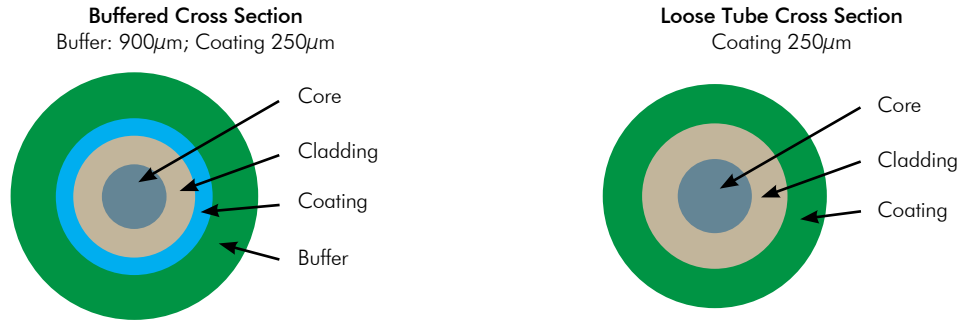

## Optical Fiber Performance Specifications for HFCD and HFCH Series Cable

Fiber Type	Max Attenuation (dB/km)		Laser-Based EMB (MHz·Km)		1 Gb/s Link Distance (meters)		10 Gb/s Link Distance (meters)		40/100 Gb/s Link Distance (meters)	
	850 nm	1300 nm	850 nm	1300 nm	850 nm	1300 nm	850 nm	1300 nm	850 nm	1300 nm
OM1	≤ 2.9	≤ 0.6	220	n/a	300	550	26	n/a	n/a	n/a
OM2	≤ 2.3	≤ 0.6	950	n/a	750	550	150	n/a	n/a	n/a
OM3	≤ 2.3	≤ 0.6	2000	n/a	1,000	550	300	n/a	150	n/a
OM4	≤ 2.3	≤ 0.6	4700	n/a	1,100	550	550	n/a	150	n/a
	<b>1310 nm</b>	<b>1550 nm</b>	<b>1310 nm</b>	<b>1550 nm</b>	<b>1310 nm</b>	<b>1550 nm</b>	<b>1310 nm</b>	<b>1550 nm</b>	<b>1310 nm</b>	<b>1550 nm</b>
OS2	≤ 0.35	≤ 0.20	n/a	n/a	n/a	n/a	10,000	40,000	10,000	40,000

Note: Fiber attenuation is un-cabled. All link distance limits are based on 1.0 dB max connector loss. OM3, OM4 and OS2 are bend-insensitive fibers for optimum cable bend loss performance.

## Optical Fiber Dimensional Specifications: HFCD Series Cables

Fiber Type	Core Diameter (microns)	Cladding Diameter (microns)	Core-Clad Concentricity (microns)	Cladding Non-Circularity	Core Non-Circularity	Coating Diameter (microns)	Coating-Cladding Concentricity (microns)
OM1	62.5 ± 2.5 $\mu$ m	125 ± 2.0 $\mu$ m	≤ 1.5 $\mu$ m	≤ 1.0%	≤ 5.0%	242 ± 5 $\mu$ m	< 12 $\mu$ m
OM3	50.0 ± 2.5 $\mu$ m	125 ± 1.0 $\mu$ m	≤ 1.5 $\mu$ m	≤ 1.0%	≤ 5.0%	242 ± 5 $\mu$ m	< 12 $\mu$ m
OM4	50.0 ± 2.5 $\mu$ m	125 ± 1.0 $\mu$ m	≤ 1.5 $\mu$ m	≤ 1.0%	≤ 5.0%	242 ± 5 $\mu$ m	< 12 $\mu$ m
OS2	9.2 $\mu$ m**	125 ± 0.7 $\mu$ m	≤ 0.5 $\mu$ m	≤ 0.7%	n/a	242 ± 5 $\mu$ m	< 12 $\mu$ m

\*\*OS2 mode field diameter at 1310nm: 9.2 ± 0.4 $\mu$ m; OS2 mode field diameter at 1550nm: 10.4 ± 0.4 $\mu$ m.

## Cable Color Reference

- Indoor, Tight-Buffered
  - Orange: OM1 and OM2
  - Aqua: OM3 and OM4
  - Yellow: singlemode
- Indoor/Outdoor, Tight-Buffered
  - Black: all fiber types
- Outdoor and Indoor/Outdoor, Loose Tube
  - Black: all fiber types

Color Chart:



Note: Refer to product data sheets on our website for detailed specifications and application guidelines.

# FIBER

## Enclosures & Panels

Hubbell premium quality fiber enclosures support a wide range of interconnect applications, from data centers to the building backbone, horizontal and entrance facilities. This section features Hubbell enhanced FCR Series enclosures, designed based on customer input to maximize utility and ease of installation. The high density FCRHD1U Series data center enclosures offer 144 LC ports in a one unit rack space for maximum density. Enclosures for U.S. government trade-agreement compliance are also available.



## Index

FCR Rack Mount Enclosures.....	J3
FTR Enclosures and OFPNL Panels.....	J4
FPR Rack Mount Enclosures.....	J5
FER Rack Mount Interconnect Shelves.....	J6
Rack Mount Splice Enclosures.....	J7
Wall Mount Enclosures.....	J8
Hinged Wall Mount and Outside Plant Enclosures.....	J9



### Specifications

- 16 gauge cold rolled steel
- Black powder coated
- Slide-out inner drawer for maximum access
- Fully removable one-piece slide-out cover

### Standards

- EIA/ECA-310-E
- TIA-569-D

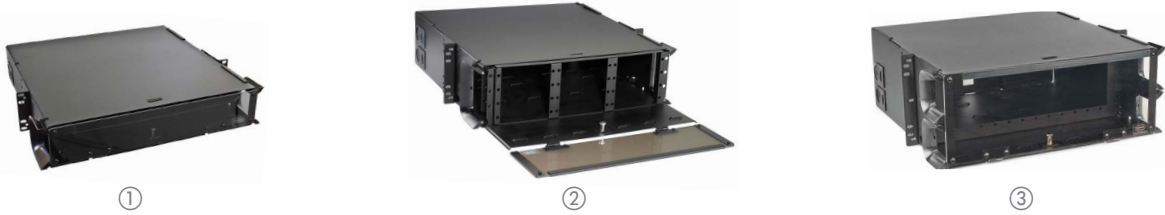

### Enhanced Rack Mount Enclosures

Rack Units	Height In (mm)	Width In (mm)	Depth In (mm)	FSP Panel Capacity	Splice Tray Capacity	Max LC Port Capacity	Standard Catalog No.
1	1.75" (44)	19" (483)	17" (432)	3	3	72	<b>FCR1U3SP</b>
2	3.5" (89)	19" (483)	17" (432)	6	6	144	① <b>FCR2U6SP</b>
2	3.5" (89)	19" (483)	17" (432)	9	6	216	<b>FCR2U9SP</b>
3	5.25" (133)	19" (483)	17" (432)	12	12	288	② <b>FCR3U12SP</b>
4	7.00" (178)	19" (483)	17" (432)	15	16	360	<b>FCR4U15SP</b>

Note: Locking versions assembled to order.  
FCR2U9SP does not accept Plug-n-Play OC Series cassettes.

### Enhanced Rack Mount Enclosure, Vertical Panel Mounting

Rack Units	Height In (mm)	Width In (mm)	Depth In (mm)	FSP Panel Capacity	Splice Tray Capacity	Max LC Port Capacity	Standard Catalog No.	Locking Catalog No.
4	7.00" (178)	19" (483)	17" (432)	12	16	288	③ <b>FCR4U12SPVT</b>	<b>FCR4U12SPVLK</b>

### Accessories

Description	Catalog No.
Label kit, 1U, with mounting clip, 12-pack	<b>LBLKTFCR1U12</b>
Label kit, 2U, with mounting clip, 12-pack	⑤ <b>LBLKTFCR2U12</b>
Label kit, 3U/4U, with mounting clip, 12-pack	<b>LBLKTFCR34U12</b>
Cable management kit, bend radius clip, 4-pack	<b>FBRMGTCPLPK4</b>
Label mounting clip, 12-pack	<b>LBLCLPFCR12</b>
Splice tray, 12 fusion splice	⑥ <b>STRAY12F</b>
Splice tray, 24 fusion splice	<b>STRAY24F</b>





## FTR Series Fixed Rack Mount Enclosures

### Standard (3-across)

Rack Units	Height In (mm)	Width In (mm)	Depth In (mm)	LC Port Capacity	Panel Capacity	Splice Tray Capacity	Catalog No.
1U	1.75" (44)	19" (483)	17" (432)	72	3	3	① <b>FTR1U3SP</b>
2U	3.5" (89)	19" (483)	17" (432)	144	6	6	<b>FTR2U6SP</b>
3U	5.25" (133)	19" (483)	17" (432)	288	12	12	<b>FTR3U12SP</b>
4U	7.00" (178)	19" (483)	17" (432)	360	15	16	② <b>FTR4U15SP</b>

### H4 Series (4-across)

1U	1.75" (44)	19" (483)	17" (432)	96	4	3	③ <b>FTR1U4H4</b>
2U	3.5" (89)	19" (483)	17" (432)	192	8	6	④ <b>FTR2U8H4</b>
4U	7.00" (178)	19" (483)	17" (432)	384	20	16	<b>FTR4U20H4</b>

Note: See page G8 for compatible FSP H4 Series panels and OC H4 Series cassettes.



## OFPNL Series Rack Mounted Panels

### Standard (3-across)

Rack Units	Height In (mm)	Width In (mm)	Depth In (mm)	LC Port Capacity	Panel Capacity	Splice Tray Capacity	Catalog No.
1U	1.75" (44)	19" (483)	0.5"	72	2	N/A	① <b>OFPNL1U2SP</b>
					3	N/A	② <b>OFPNL1U3SP</b>

### H4 Series (4-across)

1U	1.75" (44)	19" (483)	0.5"	96	4	N/A	③ <b>OFPNL1U4H4</b>
----	------------	-----------	------	----	---	-----	---------------------

Note: See page G8 for compatible FSP H4 Series panels and OC H4 Series cassettes.



## OFPNL Series Rack Mounted Panels with Cable Management Tray

### Standard (3-across)

Rack Units	Height In (mm)	Width In (mm)	Depth In (mm)	LC Port Capacity	Panel Capacity	Splice Tray Capacity	Catalog No.
1U	1.75" (44)	19" (483)	8" (203)	72	3	N/A	① <b>OFPNL1U3SPM</b>

### H4 Series (4-across)

1U	1.75" (44)	19" (483)	8" (203)	96	4	N/A	② <b>OFPNL1U4H4M</b>
----	------------	-----------	----------	----	---	-----	----------------------



①



②



③

**Pre-Punched Enclosures**

**Loaded (multimode applications only)**

Rack Units	Height Inches (mm)	Width Inches (mm)	Depth Inches (mm)	Connector Type	Port Capacity	No. of Adapters	Catalog No.
1	1.75" (44)	19" (483)	11" (279)	ST-style	12	12	① <b>FPR012STM</b>
				SC duplex	12	6	<b>FPR012SCM</b>
					24	12	<b>FPR024SCM</b>

**Unloaded**

1	1.75" (44)	19" (483)	11" (279)	SC duplex	12	6	<b>FPR012SCX</b>
					24	12	② <b>FPR024SCX</b>

Note: Contact Hubbell Premise Wiring for other configurations, custom made to order. See page G14 for screw-mount SC duplex and LC quad adapters.

**Pre-Punched Enclosures, FSP Panel Style**

**Unloaded**

Rack Units	Height Inches (mm)	Width Inches (mm)	Depth Inches (mm)	Panel Capacity	Maximum LC Port Capacity	Catalog No.
1	1.75" (44)	19" (483)	11" (279)	3	72	③ <b>FPR3SP</b> <b>FPR3SPGSA</b>

See pages G9-11 for FSP adapter panels.

**Cable Management Brackets**

Fits all FPR series panels

Description	Catalog No.
Protective bracket/cable management bar	④ <b>FPRBRKT1</b>



④

**Accessories**

Description	Catalog No.
Splice tray, 12 fusion splice	⑤ <b>STRAY12F</b>
Splice tray, 24 fusion splice	<b>STRAY24F</b>
Cable management kit, bend radius clip, 4-pack	<b>FBRMGTCCLPK4</b>



⑤



①



⑧

## Specifications

- 16 gauge cold rolled steel
- Black powder coated

## Standards

- EIA/ECA-310-E
- TIA-569-D

## Fiber Interconnection Shelves

Loaded

Adapter Type	Height Inches (mm)	Width Inches (mm)	Depth Inches (mm)	Port Capacity	No. of Adapters	Adapter Color	Catalog No.
LC duplex	1.73" (44)	17" (432)	9.5" (241)	48	24	Beige/Black	① <b>FER48LCDM</b>
				12	6	Blue/Aqua/Black/OM3/OM4	<b>FER12LCDOM3</b>
				24	12	Blue/Aqua/Black/OM3/OM4	<b>FER24LCDOM3</b>
				48	24	Blue/Aqua/Black/OM3/OM4	<b>FER48LCDOM3</b>
				12	6	Blue/Black	<b>FER12LCDSM</b>
				24	12	Blue/Black	<b>FER24LCDSM</b>
48	24	Blue/Black	<b>FER48LCDSM</b>				

Unloaded

Unloaded	1.73" (44)	17" (432)	9.5" (241)	3 FSP Panel		Black	⑧ <b>FERFSPD</b>
----------	------------	-----------	------------	-------------	--	-------	------------------

Note: Splice trays not included.

## Accessories

Description	Catalog No.
Splice Tray, 12 Fusion Splice	<b>STRAY12</b>
Cable management kit, bend radius clip, 4-pack FBRMGTCPLK4	<b>FBRMGTCPLK4</b>

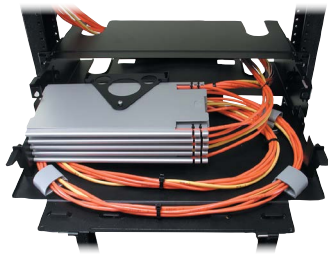

Open



Closed

### Specifications

- 16 gauge cold rolled steel
- Black powder coated
- Removable cover

### Standards

- EIA/ECA-310-E
- TIA-569-D



①



②

③



④

⑤

## Splice Enclosures and Hinged Rack Mount Splice Shelves

Rack Units	Height Inches (mm)	Width Inches (mm)	Depth Inches (mm)	Splice Tray Capacity	Catalog No.
1	1.75" (44)	19" (483)	11" (279)	2	① <b>FSS01S</b>
2	3.5" (89)	19" (483)	11" (279)	6	<b>FCR350SE</b> <b>FSS02S</b>

Note: Splice trays not included.

## Splice Trays

No. of Fibers	Height Inches (mm)	Width Inches (mm)	Length Inches (mm)	Type	Catalog No.
12	0.4" (10)	5" (127)	7" (178)	Fusion	② <b>STRAY12F</b>
24	0.4" (10)	5" (127)	10" (254)	Fusion	③ <b>STRAY24F</b>
144	0.4" (10)	5" (127)	10" (254)	(12x12 ribbon)	<b>STRAY12RFS</b>
				(12x12 ribbon, deep)	<b>STRAY12RFSDP</b>

## Fusion Splice Protection Sleeves

25-pack

Fiber Type	Sleeve Length Inches (mm)	Cleave Length Inches (mm)	Sleeve Diameter After Shrink Inches (mm)	Catalog No.
Single, up to 900µm coating	1.6" ( )	.4" (10)	0.12" (3.1)	④ <b>FSHST401025</b>
12-fiber ribbon	1.6" (40)	.4" (10)	0.18" (4.5)	⑤ <b>FRSHST401025</b>





FCW4SPT

### Specifications

- 16 gauge cold rolled steel for FCW4SPT and FCW4SPTRD, all others lightweight aluminum
- Black powder coated
- Accepts FSP Series panels

### Standards

- EIA/ECA-310-E
- TIA-569-D

**All Products are TAA/GSA Compliant**



①



②



③



④

### FCW Series Wall Mounts

Height (in)	Width (in)	Depth (in)	Color	Weight (lb)	FS Panel Capacity	Splice Tray Capacity	Splice Cassette Capacity	Catalog No.
15	15	6	Black	15	12	8	12	① <b>FCW12SPT</b>
11	15	3.5	Black	7	4	4	4	<b>FCW4SPT</b>
11	15	3.5	Red	7	4	4	4	② <b>FCW4SPTRD</b>

### FTU Series Wall Mounts

Height (in)	Width (in)	Depth (in)	Color	Weight (lb)	FS Panel Capacity	Splice Tray Capacity	Splice Cassette Capacity	Catalog No.
5.5	6.25	6.3	Black	5	1	12 position splice chip	0	<b>FTU1SPT</b>
9.5	13	3.5	Black	7	2	4	2	<b>FTU2SPT</b>
11.5	13	3.5	Black	8	4	4	3	③ <b>FTU4SPT</b>

### Optional Locking Kits

Description	Catalog No.
Lock Kit for cabinets keyed the same as FCWT Technician side	④ <b>FLOCK3</b>
Lock Kit for cabinets keyed differently than the FCWT Technician side	<b>FLOCK4</b>



①



Loaded



Loaded, Hinge Open

## FTU Series Hinged Wall Mount Enclosures

Height In (mm)	Width In (mm)	Depth In (mm)	LC Port Capacity	FSP Panel Capacity	Splice Tray Capacity	Color	Catalog No.
7" (178)	12" (305)	4" (102)	48	2	3	Black	① <b>FTU2SPH</b>



②



③



## FTU Series Outside Plant Enclosures

NEMA 4X rating

Height In (mm)	Width In (mm)	Depth In (mm)	LC Port Capacity	FSP Panel Capacity	Splice Tray Capacity	Color	Catalog No.
18" (457)	10" (254)	4.4" (112)	48	2	3	Beige	② <b>FTUOS2SP</b>
21" (533)	17" (432)	7" (178)	288	12	6	Beige	③ <b>FTUOS12SP</b>

## Pole Mounting Brackets

Description	Catalog No.
For FTUOS2SP; includes grounding studs	④ <b>FTUOS2SPPMB</b>
For FTUOS12SP; includes grounding studs	⑤ <b>FTUOS12SPPMB</b>



④



⑤

# METAL

## Racks

Hubbell's relay racks, server frames and mounted brackets are the first step to a strong foundation that meets future technology needs. These items provide access and support to cabling infrastructure while allowing ease for future moves, adds and changes.



# Index

Standard Relay Racks .....	K3
Relay Racks and Server Frames .....	K4
Deep Relay Racks.....	K5
Relay Rack Accessories .....	K6
Swing Frames and Wall Mount Brackets .....	K7
Tray and Wall Mount Brackets .....	K8



Standard Relay Racks



### Specifications

- Rack material: extruded aluminum
- Black powder coated or mill finish
- Weight capacity: 1,000lb bolted to floor, 500lb unsecured
- Supports 19" EIA wide rack-mount equipment
- 12-24 threaded holes
- Rack unit numbered

### Standards

- UL 1863
- EIA/ECA-310-E Universal Mounting Pattern

## 3" Deep Relay Racks

Black, numbered rack units, universal hole mount pattern for vertical cable managers

Rack Units	External Height Inches (mm)	External Width Inches (mm)	Rail Depth Inches (mm)	Mounting Width Inches (mm)	Black Catalog No.
24	47" (1194)	20" (514)	3" (76)	19" (483)	<b>HPW48RR19</b>
36	67" (1702)	20" (514)	3" (76)	19" (483)	<b>HPW66RR19</b>
45	84" (2134)	20" (514)	3" (76)	19" (483)	<b>HPW84RR19*</b>
		24" (607)	3" (76)	23" (584)	<b>HPW84RR23</b>
48	89" (2261)	20" (514)	3" (76)	19" (483)	<b>HPW90RR19</b>
51	95" (2413)	20" (514)	3" (76)	19" (483)	<b>HPW96RR19</b>

\*Add **ML** for Mill Finish



Rack with Vertical Cable Managers



Z-Channel Manager, Hinged

### Specifications

- Rack material: extruded aluminum
- Vertical organizer material: steel
- Black powder coated
- Weight capacity: 1,000lb bolted to floor, 500lb unsecured
- Supports 19" EIA wide rack-mount equipment
- 12-24 threaded holes
- Rack unit numbered

### Standards

- UL 1863
- EIA/ECA-310-E Universal Mounting Pattern

## 3" Deep Relay Racks with Cable Managers

Black, includes (2) vertical cable managers, numbered rack units

Rack Units	External Height Inches (mm)	External Width Inches (mm)	Rail Depth Inches (mm)	Z Width Inches (mm)	Cover Style	Catalog No.	
45	84" (2134)	19" (483)	3" (76)	3" (152)	Hinged	<b>CS1973H</b>	
					Clip On	<b>CS1973</b>	
					6" (152)	Hinged	<b>CS1976H</b>
						Clip On	<b>CS1976</b>



Deep Relay Racks



### Specifications

- Rack material: 0.125" aluminum
- Black powder coated
- Weight capacity: 1,000lb bolted to floor, 500lb unsecured
- Supports 19" EIA wide rack-mount equipment
- 12-24 threaded holes
- Rack unit numbered

### Standards

- UL 1863
- EIA/ECA-310-E Universal Mounting Pattern

## 6" Deep Relay Rack

Black, numbered rack units, universal hole mount pattern for vertical cable managers

Rack Units	External Height Inches (mm)	Mounting Width Inches (mm)	External Width Inches (mm)	Rail Depth Inches (mm)	Catalog No.
45	84" (2134)	19" (483)	20" (514)	6" (152)	<b>HPW84RR19D</b>

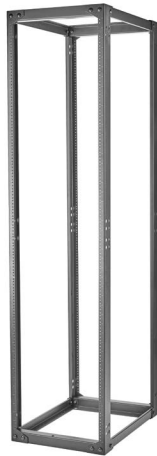

4-Post Relay Racks

### Specifications

- Rack material: 12 gauge steel
- Black powder coated
- Rack unit identified
- Weight capacity: 2,000lb

### Standards

- EIA/ECA-310-E Universal Mounting Pattern

## 4-Post, 19" Relay Rack

Black, rack units identified, integrated ladder tray mounting holes

Rack Units	External Height Inches (mm)	Mounting Width Inches (mm)	External Width Inches (mm)	Depth Inches (mm)	M6 Cage Nut	12-24 Threaded
45	84" (2134)	19" (483)	20" (514)	24" (610)	<b>SF841924</b>	<b>SF841924T</b>
				29" (742)	<b>SF841929</b>	<b>SF841929T</b>
				36" (914)	<b>SF841936</b>	<b>SF841936T</b>
				42" (1067)	<b>SF841942</b>	<b>SF841942T</b>
				48" (1219)	<b>SF841948</b>	<b>SF841948T</b>

## Hardware Accessories

Description	Qty	Catalog No.
M6 cage nuts	50-pack	<b>CKM6</b>
12-24 threaded screws	20-pack	<b>1224RRSCRW20</b>



Extra Deep Relay Racks

### Specifications

- Rack material: 0.125" aluminum
- Top plate material: 14 gauge steel
- Black powder coated
- Weight capacity: 2,500lb
- Supports 19" EIA wide rack-mount equipment
- 12-24 threaded holes
- Fast assembly

### Standards

- UL 1863
- EIA/ECA-310-E Universal Mounting Pattern

## Extra Deep Relay Racks

Black, numbered rack units, integrated cable waterfall top, basket weave top for mounting ladder

Rack Units	External Height Inches (mm)	External Width Inches (mm)	Depth Inches (mm)	Mounting Width Inches (mm)	Hole Type	Catalog No.
45	86" (2184)	24" (622)	10" (254)	19" (483)	12-24 Threaded	<b>HHR45U10</b>
			16" (406)	19" (483)	12-24 Threaded	<b>HHR45U16</b>

## Security Enclosure

Black, mounts to HHR45xx Extra Deep Relay Racks only, clips into HHR racks, integrated cable management

Rack Units	Height Inches (mm)	Width Inches (mm)	Depth Inches (mm)	Catalog No.
22	39.7" (1008)	24" (610)	5.9" (150)	<b>HSE22</b>



## Vertical Wire Cable Managers

Steel wire 0.225 diameter, black powder coated, (2) push pins

Length Inches (mm)	Width Inches (mm)	Depth Inches (mm)	Qty	Catalog No.
40" (1016)	2" (51)	4" (102)	2	<b>VC8024</b>

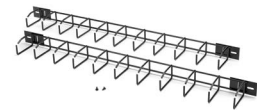

## Wire Gate Cable Managers

Steel wire 0.225 diameter, black powder coated, toolless mounting inside or outside of HHR relay racks for securing cable

Length Inches (mm)	Width Inches (mm)	Qty	Catalog No.
10" (254)	2" (51)	10	<b>VCW1010</b>
16" (406)	2" (51)	10	<b>VCW1610</b>





①



②



③

## Equipment Shelves

Stationary shelf, 16 gauge, 12-24 mounting hardware

Type	Height Inches (mm)	Width Inches (mm)	Depth Inches (mm)	Load (lb)	Shelf	Catalog No.
Cantilevered	3.5" (89)	19" (483)	14" (356)	50	Solid	① <b>MCCCS19</b>
					Perforated	<b>MCCCS19P</b>
Cantilevered	3.5" (89)	19" (483)	11" (279)	50	Perforated	<b>HSC11P</b>
Cantilevered	7" (178)	19" (483)	20" (508)	200	Solid	② <b>MCCWS19HD</b>
Center-weighted	3.5" (89)	19" (483)	19" (483)	75	Solid	③ <b>MCCWS19</b>

## 19" Filler Panels

Black, includes (1) panel and (4) 12-24 screws

Rack Units	Height Inches (mm)	Flat Catalog No.	Angled Catalog No.
1	1.75" (44)	<b>MCCBP175</b>	<b>ABP175</b>
2	3.50" (89)	<b>MCCBP350</b>	<b>ABP350</b>
4	7.00" (178)	<b>MCCBP700</b>	–



## Relay Rack Isolation Pads

Polyester fiberglass pad for isolating relay racks from cement floor, includes (4) isolating bushings for bolts and (4) cement anchors

Type	Use With	Catalog No.
1-piece	HPWxxRR19	<b>HRRP3</b>
2-piece	HPW84RR19D, SF8419xx	<b>HRRP</b>
2-piece	HHRxxx, HPW84RR23	<b>HRRPW</b>



## Cement Anchoring Bolts

Galvanized anchor bolts for securing relay racks to cement floor

Length Inches (mm)	Diameter Inches (mm)	Qty	Catalog No.
3.75" (89)	3/8"	4	<b>HPWRR</b>



## Rack Label Kit

Includes (3) self-adhesive strips, black label with white lettering (numbers 01 through 60)

Height Inches (mm)	Width Inches (mm)	Catalog No.
35" (889)	0.25" (6)	<b>RRLABEL</b>



## Extender Brackets, 23"

Black, includes (2) brackets and (1) mounting hardware kit, converts 23" rack mount space to 19"

Length Inches (mm)	Catalog No.
23" (584)	<b>BREXTB235</b>







### Specifications

- Load capacity: 70lb
- Material: 16 gauge braces, 12 gauge equipment frame
- Finish: durable black powder coat
- 3" deep rack uprights
- EIA-310-D universal spacing tapped 12-24 front and back

## Wall Mount Swing Frames

Black finish, includes (1) rack frame and mounting hardware ((50) 12-24 screws)

Rack Units	Height Inches (mm)	Width Inches (mm)	Depth Inches (mm)	Catalog No.
12	24" (610)	20.7" (526)	18" (457)	<b>HPWWMR24</b>
19	36" (914)	20.7" (526)	18" (457)	<b>HPWWMR36</b>
26	48" (1219)	20.7" (526)	18" (457)	<b>HPWWMR48</b>



### Specifications

- Load capacity:
  - 4 and 6 rack units: 50lb
  - 1 and 2 rack units: 25lb
- 16 gauge steel construction
- Finish: durable black powder coat
- EIA-310-D universal spacing tapped 12-24

## Wall Mount Brackets, Bottom-Hinged

Includes assembled bottom-hinged wall bracket

Rack Units	Height Inches (mm)	Width Inches (mm)	Depth Inches (mm)	Catalog No.
1	1.75" (45)	19" (483)	4" (102)	<b>WBB14</b>
2	3.50" (89)	19" (483)	4" (102)	① <b>WBB24</b>
			8" (203)	<b>WBB28</b>
4	7.00" (178)	19" (483)	4" (102)	<b>WBB44</b>
			8" (203)	② <b>WBB48</b>
6	10.50" (267)	19" (483)	4" (102)	<b>WBB64</b>
			8" (203)	<b>WBB68</b>
			18" (457)	<b>WBB618</b>



## Wall Mount Brackets, Side-Hinged

Includes assembled side-hinged wall bracket

Rack Units	Height Inches (mm)	Width Inches (mm)	Depth Inches (mm)	Catalog No.
2	3.50" (89)	19" (483)	4" (102)	<b>WBS24</b>
			8" (203)	③ <b>WBS28</b>
4	7.00" (178)	19" (483)	4" (102)	④ <b>WBS44</b>
			8" (203)	<b>WBS48</b>





### Specifications

- Mounts to wall; equipment positioned vertically
- Weight rating: 50lb
- Material: cold rolled steel
- Finish: black powder coated

## Wall Mount Brackets

Rack Units	Height Inches (mm)	Width Inches (mm)	Depth Inches (mm)	Hole Type	Catalog No.
2	4.55" (116)	19.25" (489)	3.9" (99)	12-24 threaded	<b>WB2</b>
4	8.05" (204)	19.25" (489)	7.4" (188)	12-24 threaded	<b>WB4</b>
6	8.05" (204)	19.25" (489)	11.15" (283)	12-24 threaded	<b>WB6</b>



### Specifications

- Mounts to wall or ladder tray; panels positioned at a 45 degree angle
- Weight rating: 25lb
- Material: CRS
- Finish: black powder coated

## Wall or Tray Mount Brackets

Rack Units	Height Inches (mm)	Width Inches (mm)	Depth Inches (mm)	Hole Type	Catalog No.
2	5" (127)	20" (508)	6.45" (164)	12-24 threaded	<b>TBA2</b>
3	6.39" (162)	20" (508)	6.45" (164)	12-24 threaded	<b>TBA3</b>
4	7.68" (195)	20" (508)	8.18" (208)	12-24 threaded	<b>TBA4</b>



### Specifications

- Mounts to ladder tray; underneath or off stringer
- Weight rating: 25lb
- Material: CRS
- Finish: black powder coated

## Tray Mount Brackets

Rack Units	Height Inches (mm)	Width Inches (mm)	Depth Inches (mm)	Hole Type	Catalog No.
2	5" (127)	23.5" (597)	3" (76.2)	12-24 threaded	<b>TBS2</b>
4	8.5" (216)	23.5" (597)	3" (76.2)	12-24 threaded	<b>TBS4</b>
6	12" (305)	23.5" (597)	3" (76.2)	12-24 threaded	<b>TBS6</b>

# METAL

## Cable Management

Hubbell's cable management offering was designed to meet the varying capacity challenges in data centers and telecommunication rooms. From low capacity efficient models, to high capacity models with many options, Hubbell cable management products support all types of cable routing.

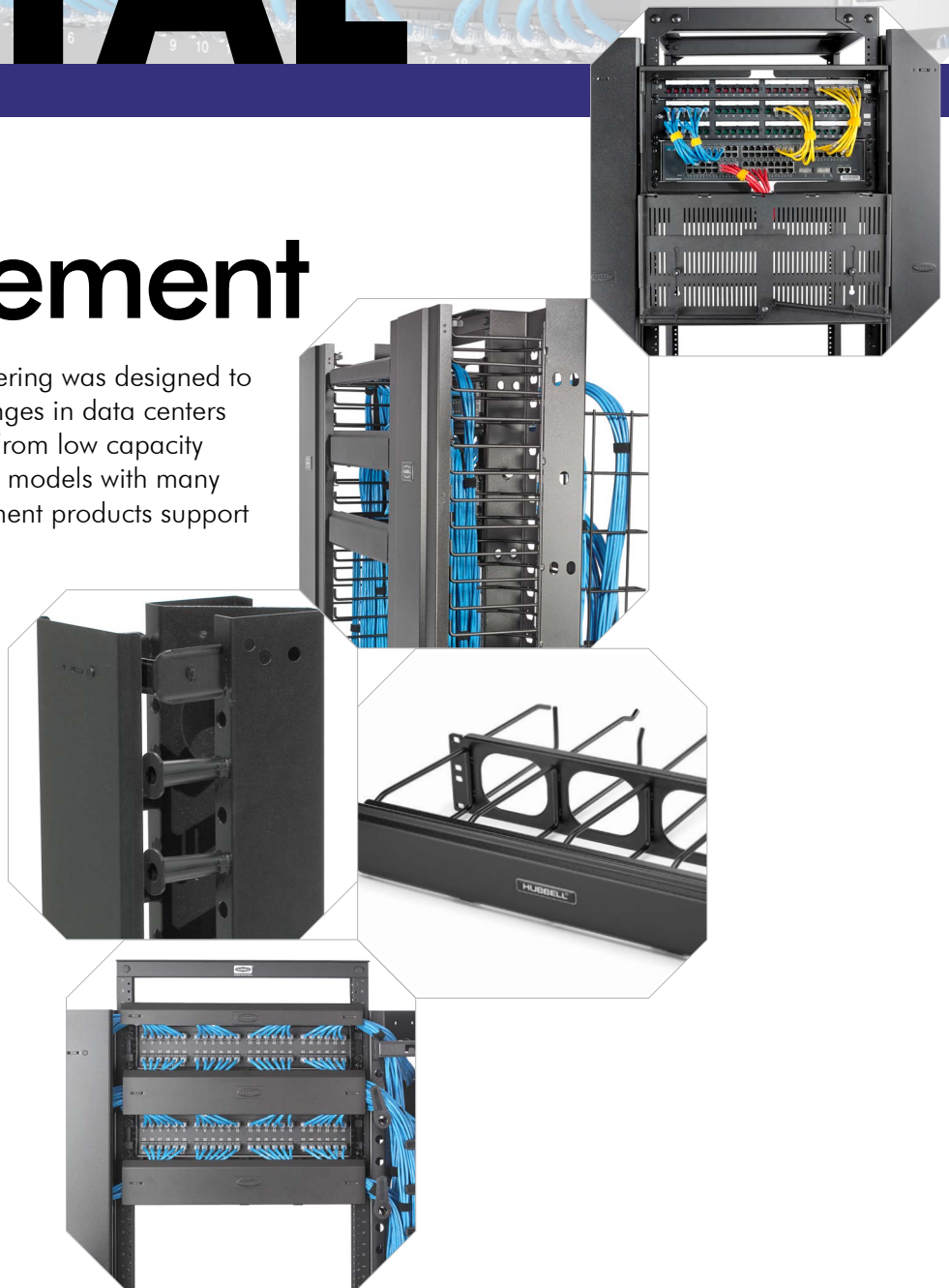



# Index

M Series Cable Management.....	L3
S Series Cable Management.....	L5
VME Series Cable Management.....	L7
S Series Cable Management.....	L8
SD Series Cable Management .....	L9
Rail Mounted.....	L10
Cable Fasteners.....	L11



M Series with covers

**Specifications**

- 14 gauge cold rolled steel
- Dual swing door with positive latch
- 0.225" steel rod diameter supports
- Black powder coated

**Installation**

- Single column design
- Installer configured rear options
- For flush mount, use HMx7x horizontal organizers with VM vertical cable managers

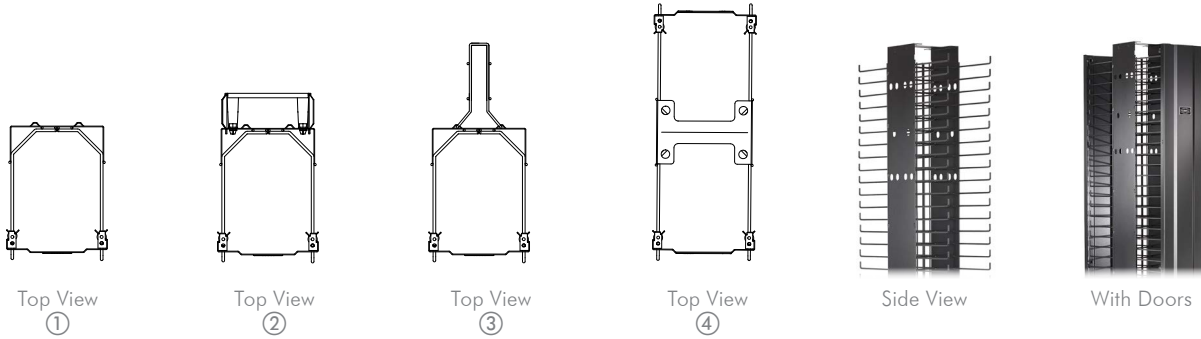

Top View  
①

Top View  
②

Top View  
③

Top View  
④

Side View

With Doors

**Vertical Cable Management**

Height Inches (mm)	Width Inches (mm)	Front Depth Inches (mm)	Rear Depth Inches (mm)	Gates Included	3" Spools Included	Rear Cage	Catalog No.
84" (2134)	6" (152)	10" (254)	–	–	–	–	① <b>VM610</b>
84" (2134)	8" (203)	10" (254)	–	–	–	–	<b>VM810</b>
84" (2134)	10" (254)	10" (254)	–	–	–	–	<b>VM1010</b>
84" (2134)	12" (305)	10" (254)	–	–	–	–	<b>VM1210</b>
84" (2134)	6" (152)	10" (254)	3" (76)	4	20	–	② <b>VM613</b>
84" (2134)	8" (203)	10" (254)	3" (76)	4	20	–	<b>VM813</b>
84" (2134)	10" (254)	10" (254)	3" (76)	4	20	–	<b>VM1013</b>
84" (2134)	12" (305)	10" (254)	3" (76)	4	20	–	<b>VM1213</b>
84" (2134)	6" (152)	10" (254)	8" (203)	–	–	1	③ <b>VM618</b>
84" (2134)	8" (203)	10" (254)	8" (203)	–	–	1	<b>VM818</b>
84" (2134)	10" (254)	10" (254)	8" (203)	–	–	1	<b>VM1018</b>
84" (2134)	12" (305)	10" (254)	8" (203)	–	–	1	<b>VM1218</b>
84" (2134)	6" (152)	10" (254)	10" (254)	–	–	–	④ <b>VM620</b>
84" (2134)	8" (203)	10" (254)	10" (254)	–	–	–	<b>VM820</b>
84" (2134)	10" (254)	10" (254)	10" (254)	–	–	–	<b>VM1020</b>
84" (2134)	12" (305)	10" (254)	10" (254)	–	–	–	<b>VM1220</b>

**Accessories**

Description	Qty	Catalog No.
Rear cage	1	<b>VMR47</b>
Power strip bracket	1	<b>VMRB</b>

**Cable Management Gates**

Width	Qty	Catalog No.
6" (152)	16	<b>VCG6</b>
8" (203)	4	<b>VCG8</b>
10" (254)	4	<b>VCG10</b>
12" (305)	4	<b>VCG12</b>

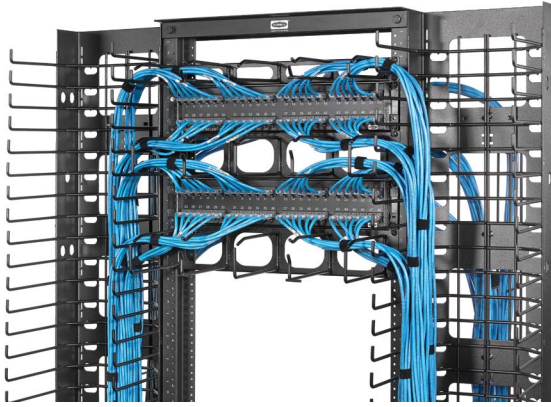

M Series without covers

### Specifications

- 14 gauge cold rolled steel
- 0.225" steel rod diameter supports
- Black powder coated

### Installation

- Cable radius pass-through holes
- Hinged cover can be removed
- For flush mount, use HMx7x with VM vertical cable managers

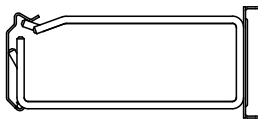

Side View  
①

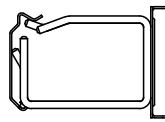

Side View  
②



Front  
③



④

## Horizontal Cable Management

Height (RU)	Front Extension	Rear Extension	Cover	Catalog No.
1	7" (178)	–	Included	① <b>HM17C</b>
2	7" (178)	–	Included	<b>HM27C</b>
3	7" (178)	–	Included	<b>HM37C</b>
4	7" (178)	–	Included	<b>HM47C</b>
1	7" (178)	7" (178)	Included	③ <b>HM177C</b>
2	7" (178)	7" (178)	Included	<b>HM277C</b>
3	7" (178)	7" (178)	Included	<b>HM377C</b>
4	7" (178)	7" (178)	Included	<b>HM477C</b>
1	4" (102)	–	Included	② <b>HM14C</b>
2	4" (102)	–	Included	<b>HM24C</b>
3	4" (102)	–	Included	<b>HM34C</b>
4	4" (102)	–	Included	<b>HM44C</b>
1	4" (102)	–	–	<b>HM14</b>
2	4" (102)	–	–	<b>HM24</b>
3	4" (102)	–	–	<b>HM34</b>
4	4" (102)	–	–	<b>HM44</b>
1	2" (51)	–	Included	<b>HM12C</b>
2	2" (51)	–	Included	<b>HM22C</b>

## Cable Management Spools

Color	Description Inches (mm)	Qty	Catalog No.
Black	3" (76)	50	④ <b>ICKSS</b>
	6" (152)	50	<b>ICKSS6</b>
	9" (229)	50	<b>ICKSS9</b>

## Horizontal Cover Only

Height (RU)	Catalog No.
1	<b>HM1C</b>
2	<b>HM2C</b>
3	<b>HM3C</b>
4	<b>HM4C</b>



S Series shown with covers

**Specifications**

- 14 gauge cold rolled steel
- Black powder coated
- Magnetic hinged or lift-off covers
- Non-metallic cable support spools

**Installation**

- Pass-through holes for cables
- Cable managers clip to relay rack to ease mounting



①



②



③



④



⑤

**Vertical Cable Management**

Front Spool Depth Inches (mm)	Channel Depth Inches (mm)	Rear Spool Depth Inches (mm)	Number of Spools	Width Inches (mm)	Channel Type	Cover	Catalog No.
3" (76)	4" (102)	3" (76)	24	3" (76)	C-channel	–	<b>VS73</b>
				4" (102)	C-channel	–	① <b>VS74</b>
				6" (152)	Z-channel	(2) lift-off	<b>VS76</b>
						(2) hinged	② <b>VS76H</b>

**Vertical Covers**

38.5" height

Width Inches (mm)	Qty	Catalog No.
3" (76)	1	③ <b>VSC3</b>
4" (102)	1	<b>VSC4</b>
6" (152)	1	<b>VSC6</b>

**Gates**

Width Inches (mm)	Qty	Catalog No.
4" (102)	16	<b>VCG4</b>
6" (152)	16	<b>VCG6</b>

**Accessories**

Description	Qty	Catalog No.
3" spools	50	④ <b>ICKSS*</b>
VS joining kit	1	<b>VCJK</b>
VS hinge kit	2	⑤ <b>VCKH</b>

\*Add **6** for 6", add **9** for 9"; see page L4

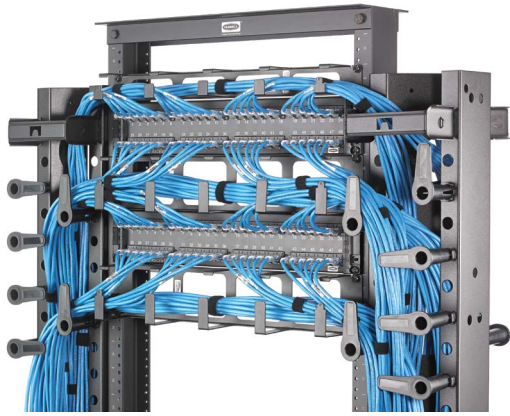

S Series without covers

### Specifications

- 14 gauge cold rolled steel
- Hinged or lift-off cover
- Black powder coated

### Installation

- Pass-through holes for cables
- Covers lift off



①



②



③

## Horizontal Cable Management

Height (RU)	Front Extension Inches (mm)	Rear Extension Inches (mm)	Cover	Catalog No.
1	6" (152)	–	Included	<b>HS16C</b>
2	6" (152)	–	Included	<b>HS26C</b>
1	3" (76)	6" (152)	Included	<b>HS136C</b>
2	3" (76)	6" (152)	Included	<b>HS236C</b>
1	3" (76)	–	Included	① <b>HS13C</b>
2	3" (76)	–	Included	<b>HS23C</b>
1	3" (76)	–	–	<b>HS13</b>
2	3" (76)	–	–	② <b>HS23</b>

## Horizontal Cover Only

Height (RU)	Catalog No.
1	③ <b>HS1C</b>
2	<b>HS2C</b>





**Specifications**

- Steel construction with aluminum doors
- Black powder coated
- 80.5 inch height for 84 inch/45 RU racks and frames
- 6 inches wide, 14 inches overall depth

**Installation**

- Front 6 inch wide, 7.23 inch deep C-shaped channel
- Rear cable rungs (5) and spools (6)
- VME flush mounts with HMx4(C) 4 inch deep horizontal managers



①



②



③

**Vertical Cable Management**

Black; includes (5) rear cable rungs and (6) spools

Description	Catalog No.
Front and Rear Cove	① <b>VME614C2</b>
Front Cover, Rear Gate Covers	② <b>VME614C1</b>

**Accessories**

Description	Catalog No.
VME Series, 7'H x 6"W Cover, Black	<b>VME6C</b>
VME Series Rear Gate Kit (5)	③ <b>VME614GK</b>



### Specifications

- 14 gauge cold rolled steel
- Black powder coated
- Magnetic hinged or lift-off covers
- 45 RU relay rack

### Installation

- Two-piece vertical construction (VS7xx)
- Cable managers clip to relay rack to ease mounting



①



②



③

## 3" Deep Equipment Racks with Cable Managers

Black; includes (2) vertical cable managers

Rack Units	Height Inches (mm)	Width Inches (mm)	Rail Depth Inches (mm)	Z Depth Inches (mm)	Cover Style	Catalog No.
45	84" (2134)	19" (483)	3" (76)	3" (152)	Hinged	<b>CS1973H</b>
					Clip On	① <b>CS1973</b>
				6" (152)	Hinged	<b>CS1976H</b>
					Clip On	<b>CS1976</b>

## Vertical Rings

Includes (2) vertical rings and (1) mounting kit

Description	Catalog No.
Bracket, one side	② <b>MCCVMR2</b>
Bracket, between racks	③ <b>MCCVMR22</b>

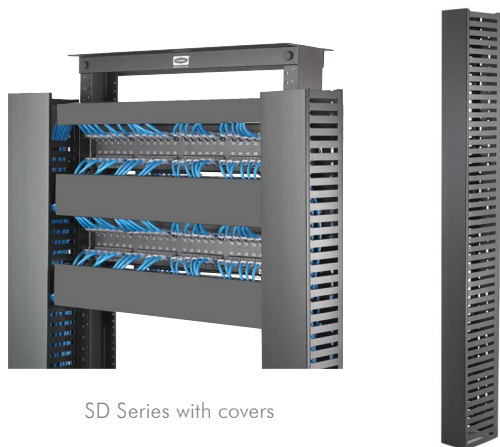

SD Series with covers

### Specifications

- Plastic duct
- Metal brackets 14 gauge cold rolled steel
- Snap-on covers

### Installation

- Two-piece vertical construction
- Covers included

## Vertical Cable Management

Width Inches (mm)	Front Extension Inches (mm)	Rear Extension Inches (mm)	Cover	Catalog No.
4" (102)	5" (127)	–	Included	<b>VSD45</b>



### Specifications

- Plastic
- Covers included

### Installation

- Covers included
- Mounts directly to rail
- Remove fingers for cable access

## Horizontal Cable Management

RU	Extension Inches (mm)	Cover	Catalog No.
1	3" (76)	Included	<b>HSD13</b>
2	3" (76)	Included	<b>HSD23</b>



**Specifications**

- 16 gauge cold rolled steel
- Black powder coated

**Installation**

- Adjusts to handle additional equipment
- Route cables through rear or top/bottom holes

**Security Device**

Height Min.	Height Max.	Depth Inches (mm)	Mounting	Catalog No.
4 RU	6 RU	4" (102)	Any 19" rack	<b>HSE46</b>
7 RU	12 RU	12.7" (323)	Any 19" rack	<b>HSE712</b>



**Specifications**

- 14 gauge cold rolled steel
- Black powder coated
- 200lb capacity

**Installation**

- Server arms extend in 0.5" increments
- M6 cage nut

**Server Bracket**

Height	Depth Min. Inches (mm)	Depth Max. Inches (mm)	Catalog No.
1 RU	9" (229)	15" (381)	<b>HSB115</b>
2 RU	9" (229)	15" (381)	<b>HSB215</b>

**VELCRO® Brand ONE-WRAP® Cable Ties**

Length Inches (mm)	Max. Bundle Dia. Inches (mm)	Color	Qty	Catalog No.
8" (203)	2.5" (64)	Black	10	<b>HPWCVFBK8</b>
		Blue	10	<b>HPWCVFBL8</b>
		Red	10	<b>HPWCVFRD8</b>
		Yellow	10	<b>HPWCVFYL8</b>

**Bulk VELCRO® Spool**

Width Inches (mm)	Length Feet (mm)		Qty	Catalog No.
1" (25)	10' (3048)	Cut to length	10	<b>HPWCVFBK120</b>
0.625" (16)	75' (22,860)	Cut to length	1	<b>HVFBK5875</b>
0.5" (13)	75' (22,860)	Cut to length	1	<b>HVFBK575</b>
0.5" (13)	75' (22,860)	Rip to length	1	<b>HVFBK575S</b>
0.5" (13)	600' (182,880)	Cut to length	1	<b>HVFBK5600</b>



VELCRO® and ONE-WRAP® are registered trademarks of Velcro Industries B.V.

# METAL

## Cable Management

Hubbell's cable management offering was designed to meet the varying capacity challenges in data centers and telecommunication rooms. From low capacity efficient models, to high capacity models with many options, Hubbell cable management products support all types of cable routing.

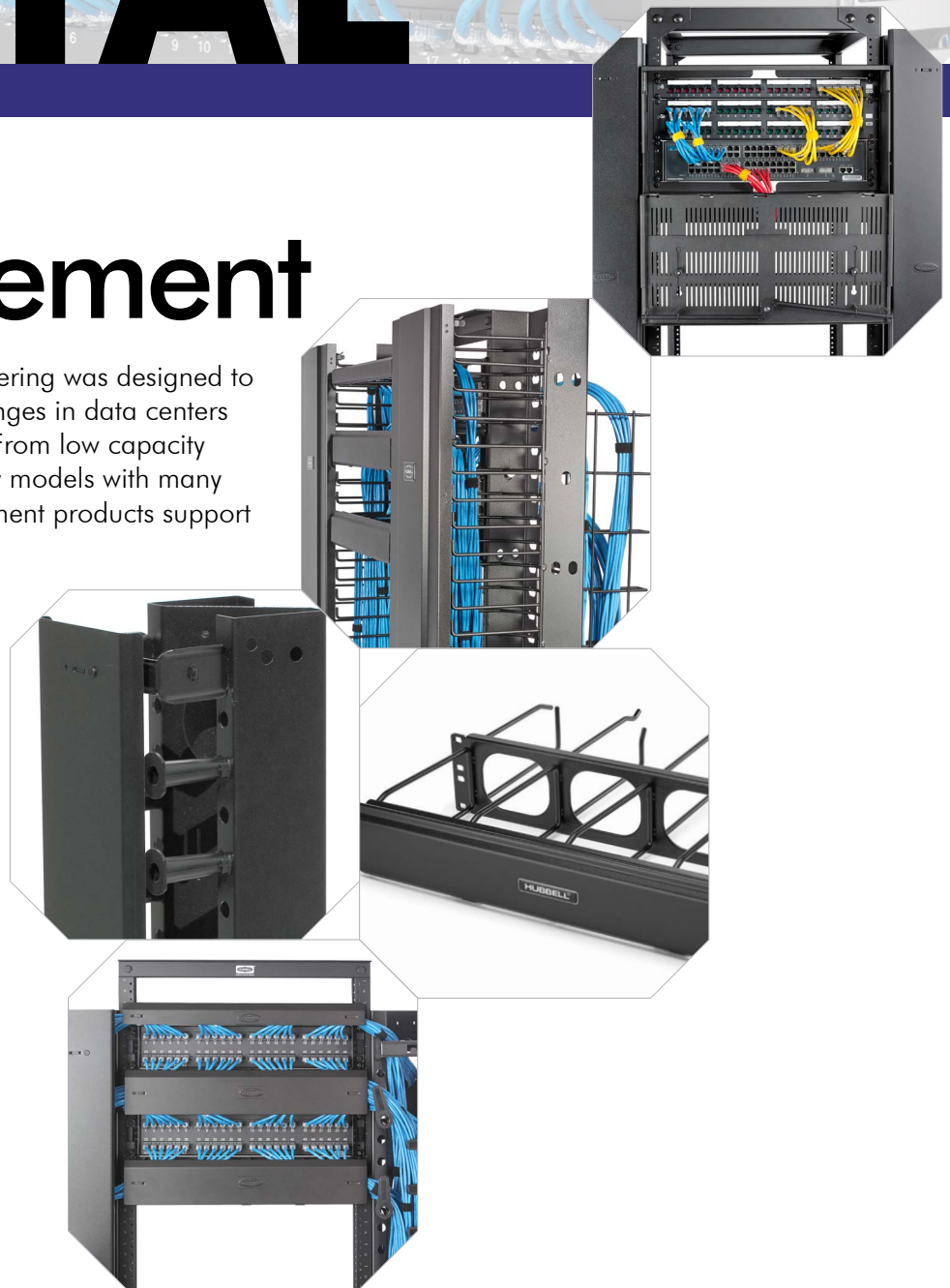



# Index

M Series Cable Management.....	L3
S Series Cable Management.....	L5
VME Series Cable Management.....	L7
S Series Cable Management.....	L8
SD Series Cable Management .....	L9
Rail Mounted.....	L10
Cable Fasteners.....	L11



M Series with covers

**Specifications**

- 14 gauge cold rolled steel
- Dual swing door with positive latch
- 0.225" steel rod diameter supports
- Black powder coated

**Installation**

- Single column design
- Installer configured rear options
- For flush mount, use HMx7x horizontal organizers with VM vertical cable managers

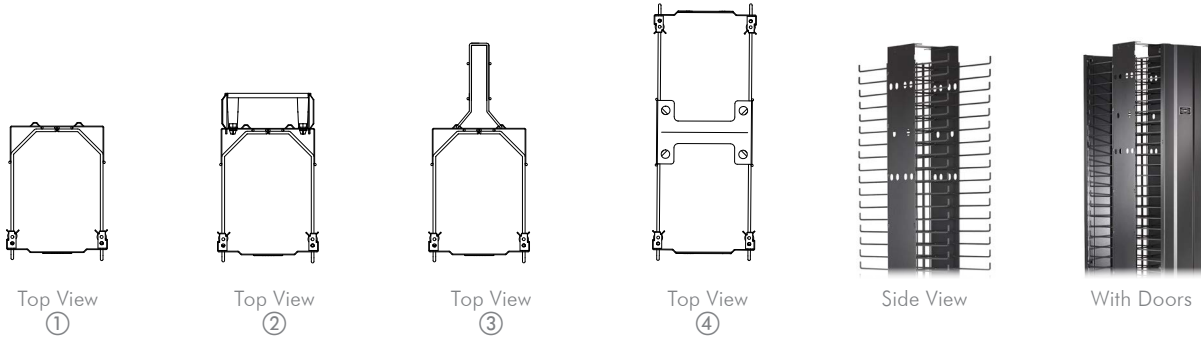

Top View  
①

Top View  
②

Top View  
③

Top View  
④

Side View

With Doors

**Vertical Cable Management**

Height Inches (mm)	Width Inches (mm)	Front Depth Inches (mm)	Rear Depth Inches (mm)	Gates Included	3" Spools Included	Rear Cage	Catalog No.
84" (2134)	6" (152)	10" (254)	–	–	–	–	① <b>VM610</b>
84" (2134)	8" (203)	10" (254)	–	–	–	–	<b>VM810</b>
84" (2134)	10" (254)	10" (254)	–	–	–	–	<b>VM1010</b>
84" (2134)	12" (305)	10" (254)	–	–	–	–	<b>VM1210</b>
84" (2134)	6" (152)	10" (254)	3" (76)	4	20	–	② <b>VM613</b>
84" (2134)	8" (203)	10" (254)	3" (76)	4	20	–	<b>VM813</b>
84" (2134)	10" (254)	10" (254)	3" (76)	4	20	–	<b>VM1013</b>
84" (2134)	12" (305)	10" (254)	3" (76)	4	20	–	<b>VM1213</b>
84" (2134)	6" (152)	10" (254)	8" (203)	–	–	1	③ <b>VM618</b>
84" (2134)	8" (203)	10" (254)	8" (203)	–	–	1	<b>VM818</b>
84" (2134)	10" (254)	10" (254)	8" (203)	–	–	1	<b>VM1018</b>
84" (2134)	12" (305)	10" (254)	8" (203)	–	–	1	<b>VM1218</b>
84" (2134)	6" (152)	10" (254)	10" (254)	–	–	–	④ <b>VM620</b>
84" (2134)	8" (203)	10" (254)	10" (254)	–	–	–	<b>VM820</b>
84" (2134)	10" (254)	10" (254)	10" (254)	–	–	–	<b>VM1020</b>
84" (2134)	12" (305)	10" (254)	10" (254)	–	–	–	<b>VM1220</b>

**Accessories**

Description	Qty	Catalog No.
Rear cage	1	<b>VMR47</b>
Power strip bracket	1	<b>VMRB</b>

**Cable Management Gates**

Width	Qty	Catalog No.
6" (152)	16	<b>VCG6</b>
8" (203)	4	<b>VCG8</b>
10" (254)	4	<b>VCG10</b>
12" (305)	4	<b>VCG12</b>



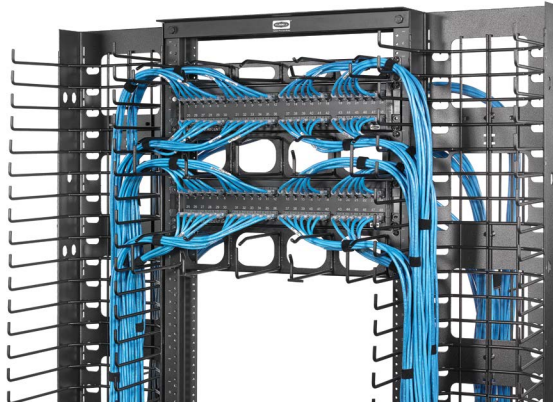

M Series without covers

### Specifications

- 14 gauge cold rolled steel
- 0.225" steel rod diameter supports
- Black powder coated

### Installation

- Cable radius pass-through holes
- Hinged cover can be removed
- For flush mount, use HMx7x with VM vertical cable managers

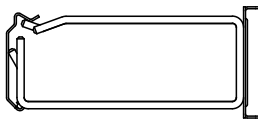

Side View  
①

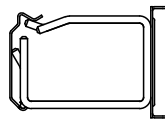

Side View  
②



Front  
③



④

## Horizontal Cable Management

Height (RU)	Front Extension	Rear Extension	Cover	Catalog No.
1	7" (178)	–	Included	① <b>HM17C</b>
2	7" (178)	–	Included	<b>HM27C</b>
3	7" (178)	–	Included	<b>HM37C</b>
4	7" (178)	–	Included	<b>HM47C</b>
1	7" (178)	7" (178)	Included	③ <b>HM177C</b>
2	7" (178)	7" (178)	Included	<b>HM277C</b>
3	7" (178)	7" (178)	Included	<b>HM377C</b>
4	7" (178)	7" (178)	Included	<b>HM477C</b>
1	4" (102)	–	Included	② <b>HM14C</b>
2	4" (102)	–	Included	<b>HM24C</b>
3	4" (102)	–	Included	<b>HM34C</b>
4	4" (102)	–	Included	<b>HM44C</b>
1	4" (102)	–	–	<b>HM14</b>
2	4" (102)	–	–	<b>HM24</b>
3	4" (102)	–	–	<b>HM34</b>
4	4" (102)	–	–	<b>HM44</b>
1	2" (51)	–	Included	<b>HM12C</b>
2	2" (51)	–	Included	<b>HM22C</b>

## Cable Management Spools

Color	Description Inches (mm)	Qty	Catalog No.
Black	3" (76)	50	④ <b>ICKSS</b>
	6" (152)	50	<b>ICKSS6</b>
	9" (229)	50	<b>ICKSS9</b>

## Horizontal Cover Only

Height (RU)	Catalog No.
1	<b>HM1C</b>
2	<b>HM2C</b>
3	<b>HM3C</b>
4	<b>HM4C</b>



S Series shown with covers

**Specifications**

- 14 gauge cold rolled steel
- Black powder coated
- Magnetic hinged or lift-off covers
- Non-metallic cable support spools

**Installation**

- Pass-through holes for cables
- Cable managers clip to relay rack to ease mounting



①



②



③



④



⑤

**Vertical Cable Management**

Front Spool Depth Inches (mm)	Channel Depth Inches (mm)	Rear Spool Depth Inches (mm)	Number of Spools	Width Inches (mm)	Channel Type	Cover	Catalog No.
3" (76)	4" (102)	3" (76)	24	3" (76)	C-channel	–	<b>VS73</b>
				4" (102)	C-channel	–	① <b>VS74</b>
				6" (152)	Z-channel	(2) lift-off	<b>VS76</b>
						(2) hinged	② <b>VS76H</b>

**Vertical Covers**

38.5" height

Width Inches (mm)	Qty	Catalog No.
3" (76)	1	③ <b>VSC3</b>
4" (102)	1	<b>VSC4</b>
6" (152)	1	<b>VSC6</b>

**Gates**

Width Inches (mm)	Qty	Catalog No.
4" (102)	16	<b>VCG4</b>
6" (152)	16	<b>VCG6</b>

**Accessories**

Description	Qty	Catalog No.
3" spools	50	④ <b>ICKSS*</b>
VS joining kit	1	<b>VCJK</b>
VS hinge kit	2	⑤ <b>VCKH</b>

\*Add **6** for 6", add **9** for 9"; see page L4

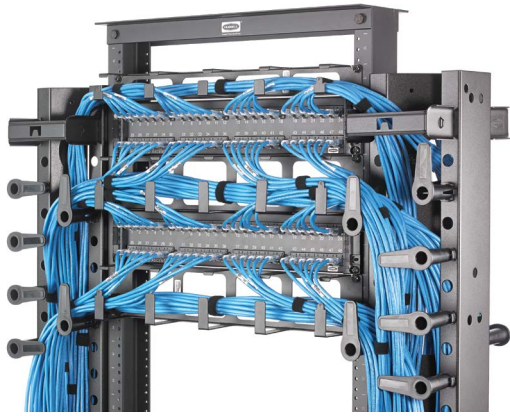

S Series without covers

### Specifications

- 14 gauge cold rolled steel
- Hinged or lift-off cover
- Black powder coated

### Installation

- Pass-through holes for cables
- Covers lift off



①



②



③

## Horizontal Cable Management

Height (RU)	Front Extension Inches (mm)	Rear Extension Inches (mm)	Cover	Catalog No.
1	6" (152)	–	Included	<b>HS16C</b>
2	6" (152)	–	Included	<b>HS26C</b>
1	3" (76)	6" (152)	Included	<b>HS136C</b>
2	3" (76)	6" (152)	Included	<b>HS236C</b>
1	3" (76)	–	Included	① <b>HS13C</b>
2	3" (76)	–	Included	<b>HS23C</b>
1	3" (76)	–	–	<b>HS13</b>
2	3" (76)	–	–	② <b>HS23</b>

## Horizontal Cover Only

Height (RU)	Catalog No.
1	③ <b>HS1C</b>
2	<b>HS2C</b>



**Specifications**

- Steel construction with aluminum doors
- Black powder coated
- 80.5 inch height for 84 inch/45 RU racks and frames
- 6 inches wide, 14 inches overall depth

**Installation**

- Front 6 inch wide, 7.23 inch deep C-shaped channel
- Rear cable rungs (5) and spools (6)
- VME flush mounts with HMx4(C) 4 inch deep horizontal managers



①



②



③

**Vertical Cable Management**

Black; includes (5) rear cable rungs and (6) spools

Description	Catalog No.
Front and Rear Cove	① <b>VME614C2</b>
Front Cover, Rear Gate Covers	② <b>VME614C1</b>

**Accessories**

Description	Catalog No.
VME Series, 7'H x 6"W Cover, Black	<b>VME6C</b>
VME Series Rear Gate Kit (5)	③ <b>VME614GK</b>



### Specifications

- 14 gauge cold rolled steel
- Black powder coated
- Magnetic hinged or lift-off covers
- 45 RU relay rack

### Installation

- Two-piece vertical construction (VS7xx)
- Cable managers clip to relay rack to ease mounting



①



②



③

## 3" Deep Equipment Racks with Cable Managers

Black; includes (2) vertical cable managers

Rack Units	Height Inches (mm)	Width Inches (mm)	Rail Depth Inches (mm)	Z Depth Inches (mm)	Cover Style	Catalog No.
45	84" (2134)	19" (483)	3" (76)	3" (152)	Hinged	<b>CS1973H</b>
					Clip On	① <b>CS1973</b>
				6" (152)	Hinged	<b>CS1976H</b>
					Clip On	<b>CS1976</b>

## Vertical Rings

Includes (2) vertical rings and (1) mounting kit

Description	Catalog No.
Bracket, one side	② <b>MCCVMR2</b>
Bracket, between racks	③ <b>MCCVMR22</b>

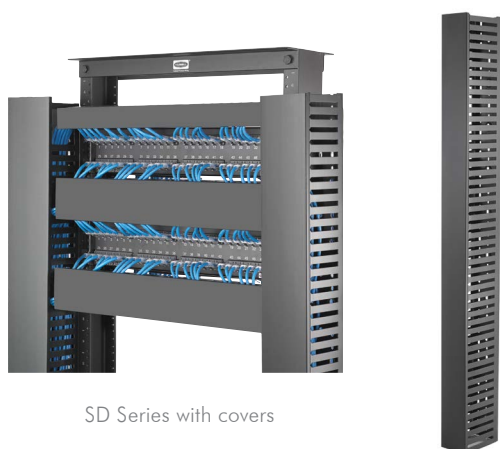

SD Series with covers

### Specifications

- Plastic duct
- Metal brackets 14 gauge cold rolled steel
- Snap-on covers

### Installation

- Two-piece vertical construction
- Covers included

## Vertical Cable Management

Width Inches (mm)	Front Extension Inches (mm)	Rear Extension Inches (mm)	Cover	Catalog No.
4" (102)	5" (127)	–	Included	<b>VSD45</b>



### Specifications

- Plastic
- Covers included

### Installation

- Covers included
- Mounts directly to rail
- Remove fingers for cable access

## Horizontal Cable Management

RU	Extension Inches (mm)	Cover	Catalog No.
1	3" (76)	Included	<b>HSD13</b>
2	3" (76)	Included	<b>HSD23</b>



**Specifications**

- 16 gauge cold rolled steel
- Black powder coated

**Installation**

- Adjusts to handle additional equipment
- Route cables through rear or top/bottom holes

**Security Device**

Height Min.	Height Max.	Depth Inches (mm)	Mounting	Catalog No.
4 RU	6 RU	4" (102)	Any 19" rack	<b>HSE46</b>
7 RU	12 RU	12.7" (323)	Any 19" rack	<b>HSE712</b>



**Specifications**

- 14 gauge cold rolled steel
- Black powder coated
- 200lb capacity

**Installation**

- Server arms extend in 0.5" increments
- M6 cage nut

**Server Bracket**

Height	Depth Min. Inches (mm)	Depth Max. Inches (mm)	Catalog No.
1 RU	9" (229)	15" (381)	<b>HSB115</b>
2 RU	9" (229)	15" (381)	<b>HSB215</b>

**VELCRO® Brand ONE-WRAP® Cable Ties**

Length Inches (mm)	Max. Bundle Dia. Inches (mm)	Color	Qty	Catalog No.
8" (203)	2.5" (64)	Black	10	<b>HPWCVFBK8</b>
		Blue	10	<b>HPWCVFBL8</b>
		Red	10	<b>HPWCVFRD8</b>
		Yellow	10	<b>HPWCVFYL8</b>

**Bulk VELCRO® Spool**

Width Inches (mm)	Length Feet (mm)		Qty	Catalog No.
1" (25)	10' (3048)	Cut to length	10	<b>HPWCVFBK120</b>
0.625" (16)	75' (22,860)	Cut to length	1	<b>HVFBK5875</b>
0.5" (13)	75' (22,860)	Cut to length	1	<b>HVFBK575</b>
0.5" (13)	75' (22,860)	Rip to length	1	<b>HVFBK575S</b>
0.5" (13)	600' (182,880)	Cut to length	1	<b>HVFBK5600</b>



VELCRO® and ONE-WRAP® are registered trademarks of Velcro Industries B.V.



# METAL

## Ladder & Basket Tray

Hubbell Ladder and Basket Tray provides innovative, flexible, field-configurable cable management solutions with enhanced capacity, proper support for bend radius and much more. Available for overhead and raised floor applications, Hubbell has a tray system to meet specific cable management requirements while saving labor, minimizing waste and reducing impact to the environment.

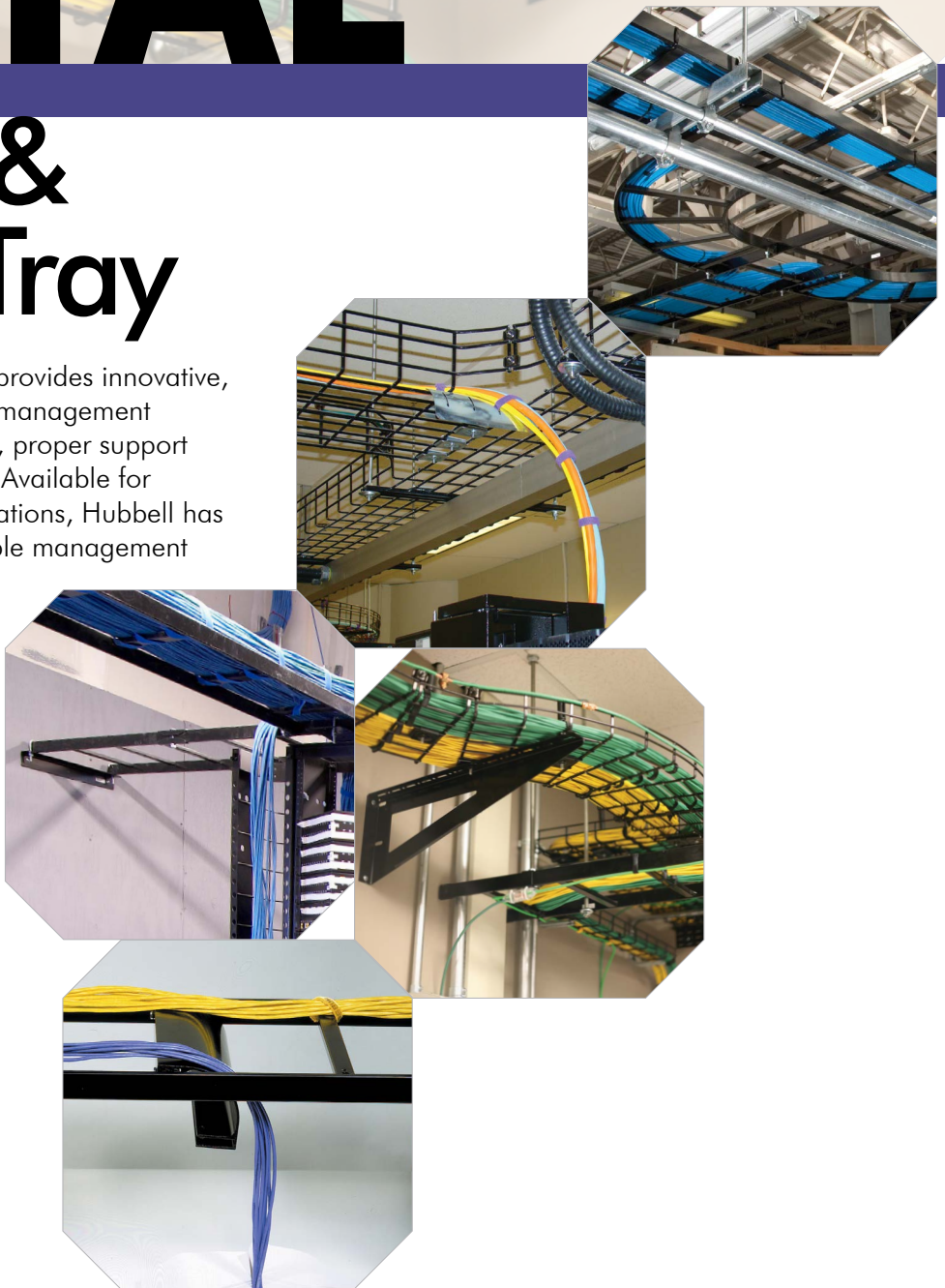

# Index

Ladder Tray .....	M3
Ladder Tray Accessories.....	M4
Wire Basket Tray, Round Cross-Wire .....	M5
Wire Basket Tray, Flat Style Cross-Wire.....	M6
Wire Basket Tray, Stainless Steel Round Cross-Wire .....	M7
Wire Basket Tray, Under Floor Round Cross-Wire.....	M8
Wire Basket Tray, Preformed Fittings.....	M9
Wire Basket Tray, Supports .....	M10
Wire Basket Tray, Covers and Inserts .....	M11
Wire Basket Tray, Accessories .....	M12

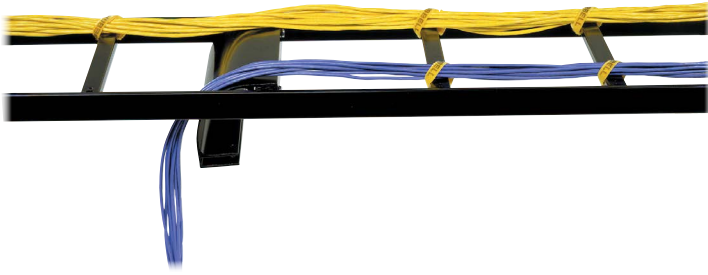

### Features

- Material: 16 gauge tubular steel
- Durable powder coat
- Stringer dimensions: 0.375" W x 1.5" H
- Rung spacing: 9.0"
- Weight capacity: 45lb/foot

## Straight Sections



Width Inches (mm)	6' (1829) Length	
	Gray	Black
6" (152)	<b>HLS0606G</b>	<b>HLS0606B</b>
12" (305)	<b>HLS0612G</b>	<b>HLS0612B</b>
18" (457)	<b>HLS0618G</b>	<b>HLS0618B</b>
24" (610)	<b>HLS0624G</b>	<b>HLS0624B</b>

Width Inches (mm)	10' (3048) Length	
	Gray	Black
6" (152)	<b>HLS1006G</b>	<b>HLS1006B</b>
12" (305)	<b>HLS1012G</b>	<b>HLS1012B</b>
18" (457)	<b>HLS1018G</b>	<b>HLS1018B</b>
24" (610)	<b>HLS1024G</b>	<b>HLS1024B</b>

Note: Width = outside to outside dimensions.

## 90° Turns



Width Inches (mm)	Inside Radius 90°	
	Gray	Black
6" (152)	<b>HLI0690G</b>	<b>HLI0690B</b>
12" (305)	<b>HLI1290G</b>	<b>HLI1290B</b>
18" (457)	<b>HLI1890G</b>	<b>HLI1890B</b>
24" (610)	<b>HLI2490G</b>	<b>HLI2490B</b>

Width Inches (mm)	Outside Radius 90°	
	Gray	Black
6" (152)	<b>HLO0690G</b>	<b>HLO0690B</b>
12" (305)	<b>HLO1290G</b>	<b>HLO1290B</b>
18" (457)	<b>HLO1890G</b>	<b>HLO1890B</b>
24" (610)	<b>HLO2490G</b>	<b>HLO2490B</b>



Width Inches (mm)	Flat Turns 90°	
	Gray	Black
6" (152)	<b>HLF0690G</b>	<b>HLF0690B</b>
12" (305)	<b>HLF1290G</b>	<b>HLF1290B</b>
18" (457)	<b>HLF1890G</b>	<b>HLF1890B</b>
24" (610)	<b>HLF2490G</b>	<b>HLF2490B</b>

Width Inches (mm)	Internal Radius 90°, 8.25" (210) Width	
	Gray	Black
6" (152)	<b>HLCG</b>	<b>HLCB</b>

Splice Kits		
Butt Splice Kit <b>HLBSK</b>	Swivel Splice Kit <b>HLSSK</b>	T-Junction Splice Kit <b>HLTK</b>

Wall Angle Supports		
Width	Gray	Black
Inches (mm)		
6-12" (152-305)	<b>HLX0612G</b>	<b>HLX0612</b>
18" (457)	<b>HLX1518G</b>	<b>HLX1518</b>
24" (610)	<b>HLX24G</b>	<b>HLX24</b>



Ceiling Mounting Kit	
Description	Black
Ceiling mounting kit with two 6' x 0.625Ø threaded rods	<b>HLCKM</b>
Brackets only	<b>HLCF</b>



Wall/Rack Mounting Kit	
Description	Black
Includes (1) HLMPK19, (1) HLX0612, (1) 40"L x 12"W ladder section	<b>HLWRK</b>



Vertical Wall Bracket	
Description	Black
2 clips	<b>HLVWBK</b>



Protective End Caps	
Description	Black
2-pack	<b>HLECPK2</b>



J-Bolt Kit	
Description	Catalog No.
2-pack, galvanized	<b>HLJB</b>



Ladder Standoff Support		
Description	Gray	Black
14" vertical support	<b>HLH14G</b>	<b>HLH14B</b>



Foot Kit	
Description	Black
2-pack with splices	<b>HLRF</b>



Mounting Kit to Relay Rack	
Description	Black
3" rack	<b>HLMPK19</b>
6" rack	<b>HLMPK19D</b>



Triangle Wall Supports		
Width	Gray	Black
Inches (mm)		
6" (152)	<b>HLTSB06G</b>	<b>HLTSB06B</b>
12" (305)	<b>HLTSB12G</b>	<b>HLTSB12B</b>
18" (457)	<b>HLTSB18G</b>	<b>HLTSB18B</b>
24" (610)	<b>HLTSB24G</b>	<b>HLTSB24B</b>



Cable Radius Drop		
Ladder Width	Actual Width	Black
Inches (mm)	Inches (mm)	
6" (152)	4.5" (114)	<b>HLCD06*</b>
12" (305)	10.75" (273)	<b>HLCD12</b>
18" (457)	16.75" (425)	<b>HLCD18</b>
Stringer	7.5" (191)	<b>HLCD5</b>



\*Can also be mounted on stringer

Cable Retaining Fence Posts		
Nominal Height	Gray	Black
Inches (mm)		
6" (152)	<b>HLP06G</b>	<b>HLP06B</b>
8" (203)	<b>HLP08G</b>	<b>HLP08B</b>
10" (254)	<b>HLP10G</b>	<b>HLP10B</b>



Elevation Kit	
Height	Black
Inches (mm)	
2-3" (51-76)	<b>HLEK23</b>
4-6" (102-152)	<b>HLEK46</b>





**Features**

- T-weld construction prevents snags
- 5mm round wire minimum
- High load rating
- Easy to cut and fabricate fittings in the field
- 100% recycled steel
- 2" x 4" mesh opening
- Use factory support hardware or fabricate supports at the job site
- Painted tray includes factory installed masking to ensure proper grounding at splices; no need to remove paint during installation

**Round Cross-Wire**

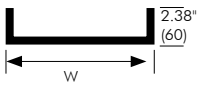
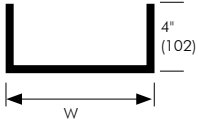
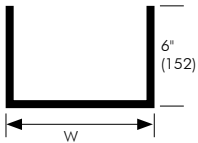
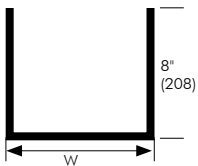
10 Feet per Length 118.3" (3m) 10 Piece Min. Order Qty. 2" Deep Tray	Tray Width in (mm)	Load (lb/ft)	Tray Weight per Length (lb)	Splice Quantity*		Finish	
				90° Sweep Elbow	Straight Splice	Pre-Galvanized	Black Powder Coat
	4" (102)	45	7	2	2	<b>HBT0204</b>	<b>HBT0204BK</b>
	6" (152) •	50	9	3	4	<b>HBT0206</b>	<b>HBT0206BK</b>
	8" (203) •	52	10.5	4	4	<b>HBT0208</b>	<b>HBT0208BK</b>
	12" (305) •	58	12	6	4	<b>HBT0212</b>	<b>HBT0212BK</b>
	16" (406) •	70	15	7	4	<b>HBT0216</b>	<b>HBT0216BK</b>
	18" (457) •	70	23	9	4	<b>HBT0218</b>	<b>HBT0218BK</b>
	20" (508) •	73	25	9	5	<b>HBT0220</b>	<b>HBT0220BK</b>
	22" (559)	73	27	12	5	<b>HBT0222</b>	<b>HBT0222BK</b>
	24" (610) •	75	31	12	5	<b>HBT0224</b>	<b>HBT0224BK</b>
	26" (660)	73	33	13	6	<b>HBT0226</b>	<b>HBT0226BK</b>
	28" (711)	73	35	14	6	<b>HBT0228</b>	<b>HBT0228BK</b>
	30" (762)	70	38	15	6	<b>HBT0230</b>	<b>HBT0230BK</b>
32" (813)	70	39	16	6	<b>HBT0232</b>	<b>HBT0232BK</b>	
	4" (102)	49	12	2	4	<b>HBT0404</b>	<b>HBT0404BK</b>
	6" (152) •	49	13	3	5	<b>HBT0406</b>	<b>HBT0406BK</b>
	8" (203) •	78	15	4	6	<b>HBT0408</b>	<b>HBT0408BK</b>
	12" (305) •	78	23	6	6	<b>HBT0412</b>	<b>HBT0412BK</b>
	16" (406) •	108	27	7	7	<b>HBT0416</b>	<b>HBT0416BK</b>
	18" (457) •	116	29	9	7	<b>HBT0418</b>	<b>HBT0418BK</b>
	20" (508) •	116	31	9	7	<b>HBT0420</b>	<b>HBT0420BK</b>
	22" (559)	116	33	12	8	<b>HBT0422</b>	<b>HBT0422BK</b>
	24" (610) •	116	35	12	8	<b>HBT0424</b>	<b>HBT0424BK</b>
28" (711)	108	39	14	9	<b>HBT0428</b>	<b>HBT0428BK</b>	
	8" (203) •	116	23	4	6	<b>HBT0608</b>	<b>HBT0608BK</b>
	12" (305) •	123	27	6	6	<b>HBT0612</b>	<b>HBT0612BK</b>
	16" (406) •	123	31	7	7	<b>HBT0616</b>	<b>HBT0616BK</b>
	18" (457) •	127	33	9	7	<b>HBT0618</b>	<b>HBT0618BK</b>
	20" (508) •	127	35	9	7	<b>HBT0620</b>	<b>HBT0620BK</b>
	22" (559) •	127	37	12	8	<b>HBT0622</b>	<b>HBT0622BK</b>
	24" (610) •	150	39	12	8	<b>HBT0624</b>	<b>HBT0624BK</b>
	8" (203) •	116	27	4	8	<b>HBT0808</b>	<b>HBT0808BK</b>
	12" (305) •	116	31	6	8	<b>HBT0812</b>	<b>HBT0812BK</b>
	16" (406) •	116	35	7	9	<b>HBT0816</b>	<b>HBT0816BK</b>
	18" (457) •	116	37	9	9	<b>HBT0818</b>	<b>HBT0818BK</b>
	20" (508) •	116	39	9	9	<b>HBT0820</b>	<b>HBT0820BK</b>

Note: •UL Classified as equipment ground conductor (painted tray cUL Classified only).  
All dimensions are +/- 0.25". Custom paint colors available in addition to Black Powder Coat (Contact Hubbell).  
HBT0202 (2x2 tray) available as special order. MOQ 40 pieces. Top wire utilizes side weld.



### Features

- Flat shaped cross-wires provide significantly more surface area to support weight of cables - Ideal for Cat 6 and 6A applications
- Flat ribs provide 400% more surface area and reduce stress on cables by 60%
- 100% recycled steel
- 2" x 4" mesh opening
- Reduction in stress helps maintain Cat 6 and Cat 6A performance
- Cuts and configures the same as round wire tray
- Uses the same splicing and mounting hardware as round wire tray

## Flat Style Cross-Wire

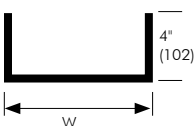
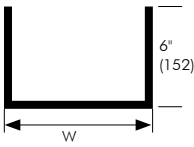
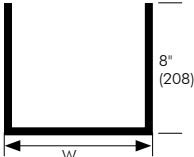
10 Feet per Length 118.3" (3m) 10 Piece Min. Order Qty. 2" Deep Tray	Tray Width	Load (Lb/ft)	Tray Weight per Length (Lb)	Splice Quantity*		Finish	
				90° Sweep Elbow	Straight Splice	Pre-Galvanized	Black Powder Coat
	4" (102)	45	7	2	2	<b>HBT0204S</b>	<b>HBT0204SBK</b>
	6" (152) •	50	9	3	4	<b>HBT0206S</b>	<b>HBT0206SBK</b>
	8" (203) •	52	10.5	4	4	<b>HBT0208S</b>	<b>HBT0208SBK</b>
	12" (305) •	58	12	6	4	<b>HBT0212S</b>	<b>HBT0212SBK</b>
	16" (406) •	70	15	7	4	<b>HBT0216S</b>	<b>HBT0216SBK</b>
	18" (457) •	70	23	9	4	<b>HBT0218S</b>	<b>HBT0218SBK</b>
	20" (508) •	73	25	9	5	<b>HBT0220S</b>	<b>HBT0220SBK</b>
	22" (559)	73	27	12	5	<b>HBT0222S</b>	<b>HBT0222SBK</b>
	24" (610) •	75	31	12	5	<b>HBT0224S</b>	<b>HBT0224SBK</b>
	26" (660)	73	33	13	6	<b>HBT0226S</b>	<b>HBT0226SBK</b>
	28" (711)	73	35	14	6	<b>HBT0228S</b>	<b>HBT0228SBK</b>
	30" (762)	70	38	15	6	<b>HBT0230S</b>	<b>HBT0230SBK</b>
32" (813)	70	39	16	6	<b>HBT0232S</b>	<b>HBT0232SBK</b>	
	4" (102)	49	12	2	4	<b>HBT0404S</b>	<b>HBT0404SBK</b>
	6" (152) •	49	13	3	5	<b>HBT0406S</b>	<b>HBT0406SBK</b>
	8" (203) •	78	15	4	6	<b>HBT0408S</b>	<b>HBT0408SBK</b>
	12" (305) •	78	23	6	6	<b>HBT0412S</b>	<b>HBT0412SBK</b>
	16" (406) •	108	27	7	7	<b>HBT0416S</b>	<b>HBT0416SBK</b>
	18" (457) •	116	29	9	7	<b>HBT0418S</b>	<b>HBT0418SBK</b>
	20" (508) •	116	31	9	7	<b>HBT0420S</b>	<b>HBT0420SBK</b>
	22" (559)	116	33	12	8	<b>HBT0422S</b>	<b>HBT0422SBK</b>
	24" (610) •	116	35	12	8	<b>HBT0424S</b>	<b>HBT0424SBK</b>
28" (711)	108	39	14	9	<b>HBT0428S</b>	<b>HBT0428SBK</b>	
	8" (203) •	116	23	4	6	<b>HBT0608S</b>	<b>HBT0608SBK</b>
	12" (305) •	123	27	6	6	<b>HBT0612S</b>	<b>HBT0612SBK</b>
	16" (406) •	123	31	7	7	<b>HBT0616S</b>	<b>HBT0616SBK</b>
	18" (457) •	127	33	9	7	<b>HBT0618S</b>	<b>HBT0618SBK</b>
	20" (508) •	127	35	9	7	<b>HBT0620S</b>	<b>HBT0620SBK</b>
	22" (559) •	127	37	12	8	<b>HBT0622S</b>	<b>HBT0622SBK</b>
	8" (203) •	116	27	4	8	<b>HBT0808S</b>	<b>HBT0808SBK</b>
	12" (305) •	116	31	6	8	<b>HBT0812S</b>	<b>HBT0812SBK</b>
	16" (406) •	116	35	7	9	<b>HBT0816S</b>	<b>HBT0816SBK</b>
	18" (457) •	116	37	9	9	<b>HBT0818S</b>	<b>HBT0818SBK</b>
	20" (508) •	116	39	9	9	<b>HBT0820S</b>	<b>HBT0820SBK</b>

Note: •UL Classified as equipment ground conductor (painted tray cUL Classified only).  
All dimensions are +/- 0.25". Custom paint colors available in addition to Black Powder Coat (Contact Hubbell).



**Features**

- Type 304L and 316S stainless steel
- Meets ASTM A580 specifications
- 4.5mm round wire minimum
- Stainless splice kits and ceiling supports are available

**Applications**

- Food processing
- Wash down areas
- Corrosive environments
- Outdoor installations
- Marine

**Stainless Steel Round Cross-Wire**

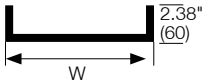
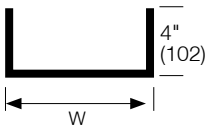
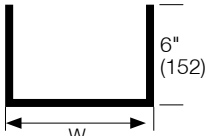
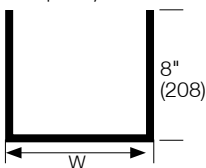
10 Feet per Length 118.3" (3m) 10 Piece Min. Order Qty.	Tray Width	Load (lb/ft)	Tray Weight per Length (lb)	Splice Quantity		Round	
				90° Sweep Elbow	Straight Splice	Type 304L	Type 316S
2" Deep Tray 	4" (102)	45	7	2	2	<b>HBT0204S04</b>	<b>HBT0204S16</b>
	6" (152)	50	9	3	4	<b>HBT0206S04</b>	<b>HBT0206S16</b>
	8" (203)	52	10.5	4	4	<b>HBT0208S04</b>	<b>HBT0208S16</b>
	12" (305)	58	12	6	4	<b>HBT0212S04</b>	<b>HBT0212S16</b>
	16" (406)	70	15	7	4	<b>HBT0216S04</b>	<b>HBT0216S16</b>
	18" (457)	70	23	9	4	<b>HBT0218S04</b>	<b>HBT0218S16</b>
	20" (508)	73	25	9	5	<b>HBT0220S04</b>	<b>HBT0220S16</b>
	22" (559)	73	27	12	5	<b>HBT0222S04</b>	<b>HBT0222S16</b>
	24" (610)	75	31	12	5	<b>HBT0224S04</b>	<b>HBT0224S16</b>
	26" (660)	73	33	13	6	<b>HBT0226S04</b>	<b>HBT0226S16</b>
	28" (711)	73	35	14	6	<b>HBT0228S04</b>	<b>HBT0228S16</b>
	30" (762)	70	38	15	6	<b>HBT0230S04</b>	<b>HBT0230S16</b>
	32" (813)	70	39	16	6	<b>HBT0232S04</b>	<b>HBT0232S16</b>
4" Deep Tray 	4" (102)	49	12	2	4	<b>HBT0404S04</b>	<b>HBT0404S16</b>
	6" (152)	49	13	3	5	<b>HBT0406S04</b>	<b>HBT0406S16</b>
	8" (203)	78	15	4	6	<b>HBT0408S04</b>	<b>HBT0408S16</b>
	12" (305)	78	23	6	6	<b>HBT0412S04</b>	<b>HBT0412S16</b>
	16" (406)	108	27	7	7	<b>HBT0416S04</b>	<b>HBT0416S16</b>
	18" (457)	116	29	9	7	<b>HBT0418S04</b>	<b>HBT0418S16</b>
	20" (508)	116	31	9	7	<b>HBT0420S04</b>	<b>HBT0420S16</b>
	22" (559)	116	33	12	8	<b>HBT0422S04</b>	<b>HBT0422S16</b>
	24" (610)	116	35	12	8	<b>HBT0424S04</b>	<b>HBT0424S16</b>
28" (711)	108	39	14	9	<b>HBT0428S04</b>	<b>HBT0428S16</b>	
6" Deep Tray 	8" (203)	116	23	4	6	<b>HBT0608S04</b>	<b>HBT0608S16</b>
	12" (305)	123	27	6	6	<b>HBT0612S04</b>	<b>HBT0612S16</b>
	16" (406)	123	31	7	7	<b>HBT0616S04</b>	<b>HBT0616S16</b>
	18" (457)	127	33	9	7	<b>HBT0618S04</b>	<b>HBT0618S16</b>
	20" (508)	127	35	9	7	<b>HBT0620S04</b>	<b>HBT0620S16</b>
	22" (559)	127	37	12	8	<b>HBT0622S04</b>	<b>HBT0622S16</b>
	24" (610)	150	39	12	8	<b>HBT0624S04</b>	<b>HBT0624S16</b>
8" Deep Tray 	8" (203)	116	27	4	8	<b>HBT0808S04</b>	<b>HBT0808S16</b>
	12" (305)	116	31	6	8	<b>HBT0812S04</b>	<b>HBT0812S16</b>
	16" (406)	116	35	7	9	<b>HBT0816S04</b>	<b>HBT0816S16</b>
	18" (457)	116	37	9	9	<b>HBT0818S04</b>	<b>HBT0818S16</b>
	20" (508)	116	39	9	9	<b>HBT0820S04</b>	<b>HBT0820S16</b>

Note: All dimensions are +/- 0.25"



## Saw Horse Supports

Pre-galvanized finish

Height in (mm)	Width in (mm)	Catalog No.
4" (102)	22" (559)	<b>HBTUSUPP4</b>
6" (152)	22" (559)	<b>HBTUSUPP6</b>
8" (203)	22" (559)	<b>HBTUSUPP8</b>
10" (254)	22" (559)	<b>HBTUSUPP10</b>
12" (305)	22" (559)	<b>HBTUSUPP12</b>
14" (356)	22" (559)	<b>HBTUSUPP14</b>
16" (406)	22" (559)	<b>HBTUSUPP16</b>
18" (457)	22" (559)	<b>HBTUSUPP18</b>
20" (508)	22" (559)	<b>HBTUSUPP20</b>
22" (559)	22" (559)	<b>HBTUSUPP22</b>
24" (610)	22" (559)	<b>HBTUSUPP24</b>
26" (660)	22" (559)	<b>HBTUSUPP26</b>
28" (711)	22" (559)	<b>HBTUSUPP28</b>
30" (762)	22" (559)	<b>HBTUSUPP30</b>

## Splice Hardware

Description	Finish	Catalog No.	
<b>Kit, Pedestal</b> (2) HBTUPC and (1) Cross bar	Pre-Galvanized	<b>HBTUPK</b>	
<b>C-Bracket</b> 6" Tier 12" Tier	Pre-Galvanized	<b>HBTUCB6</b> <b>HBTUCB12</b>	
<b>U-Clamp, Pedestal</b> (1) Clamp	Pre-Galvanized	<b>HBTUPC</b>	
<b>Tray Grounding Fasteners</b> Washer supports HBTWS and 1/4"-20 self threading screws; 50-pack; required when installing under floor wire basket tray	Zinc Plated	<b>HBTUGS</b>	
<b>Intersection Supports</b> For use with HBTUSUPP series support	Pre-Galvanized	<b>HBTUFIT</b>	
<b>Vertical Up</b>	Pre-Galvanized	<b>HBTUVU</b>	





**Features**

- Labor and time savings
- Consistent installations
- For round and flat tray
- Steel pre-galvanized bases
- Interlocking polymer side walls
- Splicing hardware included
- Available with steel side walls

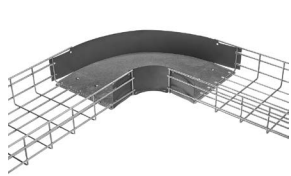

①

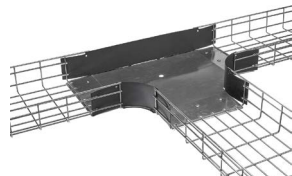

②



③



④

**Pre-Formed Fittings**

Tray Size in (mm)	Tray Width in (mm)	① 90 Degree	② Tee	③ Intersection	④ 45 Degree	30 Degree
2" (51) Deep	4"(102)	<b>HBTR0204</b>	<b>HBTT0204</b>	<b>HBTI0204</b>	<b>HBT450204</b>	<b>HBT300204</b>
	6"(152)	<b>HBTR0206</b>	<b>HBTT0206</b>	<b>HBTI0206</b>	<b>HBT450206</b>	<b>HBT300206</b>
	8"(203)	<b>HBTR0208</b>	<b>HBTT0208</b>	<b>HBTI0208</b>	<b>HBT450208</b>	<b>HBT300208</b>
	12"(305)	<b>HBTR0212</b>	<b>HBTT0212</b>	<b>HBTI0212</b>	<b>HBT450212</b>	<b>HBT300212</b>
	16"(406)	<b>HBTR0216</b>	<b>HBTT0216</b>	<b>HBTI0216</b>	<b>HBT450216</b>	<b>HBT300216</b>
	18"(457)	<b>HBTR0218</b>	<b>HBTT0218</b>	<b>HBTI0218</b>	<b>HBT450218</b>	<b>HBT300218</b>
	20"(508)	<b>HBTR0220</b>	<b>HBTT0220</b>	<b>HBTI0220</b>	<b>HBT450220</b>	<b>HBT300220</b>
	24"(610)	<b>HBTR0224</b>	<b>HBTT0224</b>	<b>HBTI0224</b>	<b>HBT450224</b>	<b>HBT300224</b>
4" (102) Deep	4"(102)	<b>HBTR0404</b>	<b>HBTT0404</b>	<b>HBTI0404</b>	<b>HBT450404</b>	<b>HBT300404</b>
	6"(152)	<b>HBTR0406</b>	<b>HBTT0406</b>	<b>HBTI0406</b>	<b>HBT450406</b>	<b>HBT300406</b>
	8"(203)	<b>HBTR0408</b>	<b>HBTT0408</b>	<b>HBTI0408</b>	<b>HBT450408</b>	<b>HBT300408</b>
	12"(305)	<b>HBTR0412</b>	<b>HBTT0412</b>	<b>HBTI0412</b>	<b>HBT450412</b>	<b>HBT300412</b>
	16"(406)	<b>HBTR0416</b>	<b>HBTT0416</b>	<b>HBTI0416</b>	<b>HBT450416</b>	<b>HBT300416</b>
	18"(457)	<b>HBTR0418</b>	<b>HBTT0418</b>	<b>HBTI0418</b>	<b>HBT450418</b>	<b>HBT300418</b>
	20"(508)	<b>HBTR0420</b>	<b>HBTT0420</b>	<b>HBTI0420</b>	<b>HBT450420</b>	<b>HBT300420</b>
	24"(610)	<b>HBTR0424</b>	<b>HBTT0424</b>	<b>HBTI0424</b>	<b>HBT450424</b>	<b>HBT300424</b>
6" (152) Deep	8"(203)	<b>HBTR0608</b>	<b>HBTT0608</b>	<b>HBTI0608</b>	<b>HBT450608</b>	<b>HBT300608</b>
	12"(305)	<b>HBTR0612</b>	<b>HBTT0612</b>	<b>HBTI0612</b>	<b>HBT450612</b>	<b>HBT300612</b>
	16"(406)	<b>HBTR0616</b>	<b>HBTT0616</b>	<b>HBTI0616</b>	<b>HBT450616</b>	<b>HBT300616</b>
	18"(457)	<b>HBTR0618</b>	<b>HBTT0618</b>	<b>HBTI0618</b>	<b>HBT450618</b>	<b>HBT300618</b>
	20"(508)	<b>HBTR0620</b>	<b>HBTT0620</b>	<b>HBTI0620</b>	<b>HBT450620</b>	<b>HBT300620</b>
	24"(610)	<b>HBTR0624</b>	<b>HBTT0624</b>	<b>HBTI0624</b>	<b>HBT450624</b>	<b>HBT300624</b>

Note: Add **BK** to Catalog No. for Black base; add **SW** to Catalog No. for steel side walls

## Supports

Install every six (6) feet



Tray Width in (mm)	Center Support, Single Pack		Ceiling Support, Single Pack		Trapeze Support, 50-Pack	
	Pre-Galvanized	Black Powder Coat	Pre-Galvanized	Black Powder Coat	Zinc Plated	Black Powder Coat
4" (102)	<b>HBTCTRS4</b>	<b>HBTCTRS4BK</b>	–	–	<b>HBTTS</b>	<b>HBTTSBK</b>
6" (152)	<b>HBTCTRS6</b>	<b>HBTCTRS6BK</b>	–	–	Attaches to the side of the tray; for tray sizes 16" wide and smaller; use in pairs every 6 feet for 4" and 6" trays; can be staggered every 5 feet	
8" (203)	<b>HBTCTRS8</b>	<b>HBTCTRS8BK</b>	–	–		
12" (305)	<b>HBTCTRS12</b>	<b>HBTCTRS12BK</b>	<b>HBTCLGS12</b>	<b>HBTCLGS12BK</b>		
16" (406)	<b>HBTCTRS16</b>	<b>HBTCTRS16BK</b>	<b>HBTCLGS16</b>	<b>HBTCLGS16BK</b>		
18" (457)	<b>HBTCTRS18</b>	<b>HBTCTRS18BK</b>	<b>HBTCLGS18</b>	<b>HBTCLGS18BK</b>		
20" (508)	<b>HBTCTRS20</b>	<b>HBTCTRS20BK</b>	<b>HBTCLGS20</b>	<b>HBTCLGS20BK</b>		
24" (610)	<b>HBTCTRS24</b>	<b>HBTCTRS24BK</b>	<b>HBTCLGS24</b>	<b>HBTCLGS24BK</b>		

## Brackets

Install every six (6) feet



Tray Width in (mm)	L-Bracket, Single Pack		C-Bracket, Single Pack		Shelf Support, Single Pack	
	Pre-Galvanized	Black Powder Coat	Pre-Galvanized	Black Powder Coat	Pre-Galvanized	Black Powder Coat
4" (102)	<b>HBTLB4</b>	<b>HBTLB4BK</b>	<b>HBTCB4</b>	<b>HBTCB4BK</b>	<b>HBTSS4</b>	<b>HBTSS4BK</b>
6" (152)	<b>HBTLB6</b>	<b>HBTLB6BK</b>	–	–	<b>HBTSS6</b>	<b>HBTSS6BK</b>
8" (203)	<b>HBTLB8</b>	<b>HBTLB8BK</b>	<b>HBTCB8</b>	<b>HBTCB8BK</b>	<b>HBTSS8</b>	<b>HBTSS8BK</b>
12" (305)	<b>HBTLB12</b>	<b>HBTLB12BK</b>	<b>HBTCB12</b>	<b>HBTCB12BK</b>	<b>HBTSS12</b>	<b>HBTSS12BK</b>
16" (406)	<b>HBTLB16</b>	<b>HBTLB16BK</b>	–	–	<b>HBTSS16</b>	<b>HBTSS16BK</b>
18" (457)	<b>HBTLB18</b>	<b>HBTLB18BK</b>	<b>HBTCB18</b>	<b>HBTCB18BK</b>	<b>HBTSS18</b>	<b>HBTSS18BK</b>
20" (508)	<b>HBTLB20</b>	<b>HBTLB20BK</b>	–	–	<b>HBTSS20</b>	<b>HBTSS20BK</b>
24" (610)	<b>HBTLB24</b>	<b>HBTLB24BK</b>	–	–	<b>HBTSS24</b>	<b>HBTSS24BK</b>

## Black Polymer Inserts with Sides

Provides a solid bottom and sides for tray; order in 10 foot increments

Tray Width	2" (51) Deep	4" (102) Deep	6" (152) Deep
4" (102)	<b>HBTFRMINSO204BK</b>	<b>HBTFRMINSO404BK</b>	—
6" (152)	<b>HBTFRMINSO206BK</b>	<b>HBTFRMINSO406BK</b>	—
8" (203)	<b>HBTFRMINSO208BK</b>	<b>HBTFRMINSO408BK</b>	<b>HBTFRMINSO608BK</b>
12" (305)	<b>HBTFRMINSO212BK</b>	<b>HBTFRMINSO412BK</b>	<b>HBTFRMINSO612BK</b>
16" (406)	<b>HBTFRMINSO216BK</b>	<b>HBTFRMINSO416BK</b>	<b>HBTFRMINSO616BK</b>
18" (457)	<b>HBTFRMINSO218BK</b>	<b>HBTFRMINSO418BK</b>	<b>HBTFRMINSO618BK</b>
20" (508)	<b>HBTFRMINSO220BK</b>	<b>HBTFRMINSO420BK</b>	<b>HBTFRMINSO620BK</b>
24" (610)	<b>HBTFRMINSO224BK</b>	<b>HBTFRMINSO424BK</b>	<b>HBTFRMINSO624BK</b>



Note: For white insert, replace **BK** with **WHT**.

## Polymer Inserts

Provides a solid bottom for tray; order in 10 foot increments



Tray Width in (mm)	Length in (mm)	White	Black
4" (102)	118" (3000)	<b>HBTINSNM04WHT</b>	<b>HBTINSNM04</b>
6" (152)	118" (3000)	<b>HBTINSNM06WHT</b>	<b>HBTINSNM06</b>
8" (203)	118" (3000)	<b>HBTINSNM08WHT</b>	<b>HBTINSNM08</b>
12" (305)	118" (3000)	<b>HBTINSNM12WHT</b>	<b>HBTINSNM12</b>
16" (406)	118" (3000)	<b>HBTINSNM16WHT</b>	<b>HBTINSNM16</b>
18" (457)	118" (3000)	<b>HBTINSNM18WHT</b>	<b>HBTINSNM18</b>
20" (508)	118" (3000)	<b>HBTINSNM20WHT</b>	<b>HBTINSNM20</b>
24" (610)	118" (3000)	<b>HBTINSNM24WHT</b>	<b>HBTINSNM24</b>

## Galvanized Steel Inserts

Provides a solid bottom for tray; each piece is 5 feet long; single pack

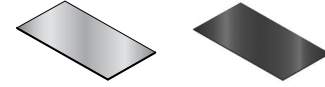

Tray Width	Length	Pre-Galvanized	Black Powder Coat
4" (102)	59" (1500)	<b>HBTINSM04</b>	<b>HBTINSM04BK</b>
6" (152)	59" (1500)	<b>HBTINSM06</b>	<b>HBTINSM06BK</b>
8" (203)	59" (1500)	<b>HBTINSM08</b>	<b>HBTINSM08BK</b>
12" (305)	59" (1500)	<b>HBTINSM12</b>	<b>HBTINSM12BK</b>
16" (406)	59" (1500)	<b>HBTINSM16</b>	<b>HBTINSM16BK</b>
18" (457)	59" (1500)	<b>HBTINSM18</b>	<b>HBTINSM18BK</b>
20" (508)	59" (1500)	<b>HBTINSM20</b>	<b>HBTINSM20BK</b>
24" (610)	59" (1500)	<b>HBTINSM24</b>	<b>HBTINSM24BK</b>

## Galvanized Steel Covers

Top cable and wire protector; each piece is 5 feet long; single pack



Tray Width	Length	Pre-Galvanized	Black Powder Coat
4" (102)	59" (1500)	<b>HBTCVR4</b>	<b>HBTCVR4BK</b>
6" (152)	59" (1500)	<b>HBTCVR6</b>	<b>HBTCVR6BK</b>
8" (203)	59" (1500)	<b>HBTCVR8</b>	<b>HBTCVR8BK</b>
12" (305)	59" (1500)	<b>HBTCVR12</b>	<b>HBTCVR12BK</b>
16" (406)	59" (1500)	<b>HBTCVR16</b>	<b>HBTCVR16BK</b>
18" (457)	59" (1500)	<b>HBTCVR18</b>	<b>HBTCVR18BK</b>
20" (508)	59" (1500)	<b>HBTCVR20</b>	<b>HBTCVR20BK</b>
24" (610)	59" (1500)	<b>HBTCVR24</b>	<b>HBTCVR24BK</b>

## Galvanized Steel Dividers

Mounting hardware to secure to tray (not included); (2) mounting holes per piece; each piece is 5 feet long; single pack



For Use with		Pre-Galvanized	Black Powder Coat
Tray Depth	Length		
2" (51) D	60" (1524)	<b>HBTDIV2</b>	<b>HBTDIV2BK</b>
4" (102) D	60" (1524)	<b>HBTDIV4</b>	<b>HBTDIV4BK</b>
6" (152) D	60" (1524)	<b>HBTDIV6</b>	<b>HBTDIV6BK</b>
8" (203) D	60" (1524)	<b>HBTDIV8</b>	<b>HBTDIV8BK</b>

## Accessories

Description	Finish	Catalog No.	
<b>Splice Kit</b> (3) piece staked bolt/washer and nut combination; splices straight sections and field formed fittings; 50-pack	Zinc Plated Black Stainless Steel*	<b>HBTSK</b> <b>HBTSKBK</b> <b>HBTSKSS</b>	
<b>Corner Splice</b> (2) 90° splice bars, (8) splice kit sets; Splice fittings required: (1) per tee fitting; (2) per each cross fitting	Zinc Plated Black Stainless Steel*	<b>HBTCS</b> <b>HBTCGBK</b> <b>HBTCSSS</b>	
<b>Bar Splice</b> Slotted bar 11 <sup>11</sup> / <sub>16</sub> " L; splices straight sections/fittings; bend to form tray reducers; adds rigidity to tray splices; 50-pack	Zinc Plated Black Stainless Steel*	<b>HBTBS</b> <b>HBTBSBK</b> <b>HBTBSSS</b>	
<b>Washer Supports</b> Splices straight sections/fittings; also a hold down method for tray to strut (nut and bolt sold separately); 50-pack	Zinc Plated Black Stainless Steel*	<b>HBTWS</b> <b>HBTWSBK</b> <b>HBTWSSS</b>	
<b>Self Tapping Screws with Supports</b> 1/4" – 20 self tapping screw and HBTWS; 50-pack	Zinc Plated	<b>HBTUGS</b>	
<b>Vertical Down</b> Protects cables when dropping from the end or side of tray; tray width 7 <sup>3</sup> / <sub>4</sub> " (197); single pack	Zinc Plated Black	<b>HBTVD</b> <b>HBTVDBK</b>	
<b>Radius Down</b> Increases cable protection and cable bend control; single pack	Tray Width: 4" (102) 6" (152) 12" (305)	Black Black Black	<b>HBTRD4BK</b> <b>HBTRD6BK</b> <b>HBTRD12BK</b>
<b>Exit Radius Down*</b> Top tray attachment, increases cable protection and cable bend control; 4X4" minimum tray size; single pack	Black	<b>HBTEXTRDBK</b>	
<b>Cable Drop Outs</b> Install into bottom of basket tray to reduce pinch points and maintain cable radius bend	2" X 4" (51 X 102) 4" X 4" (102 X 102)	Black Black	<b>HBTCDBK</b> <b>HBTC4X4BK</b>
<b>Label Clip</b> Attachment for all tray sizes; single pack	White	<b>HBTLCL</b>	
<b>Cable Guide*</b> Maintains cable bend radius; acts as divider for straight sections and fittings; single pack	Black	<b>HBTCG</b>	
<b>Electrical Box Bracket</b> Attaches electrical box to side of tray; single pack	Pre-Galvanized Black	<b>HBTEB</b> <b>HBTEBBL</b>	
<b>Sidescar</b> Attaches to outside of tray; provides additional cable support; 2" deep; single pack	Pre-Galvanized Black	<b>HBTSC</b> <b>HBTSCBK</b>	
<b>Strut Clips</b> Used to hold down basket tray when used with any standard industry strut supports; 50-pack	Pre-Galvanized	<b>HBTSTRUTCLIP</b>	
<b>Grounding Split Bolts</b> For supplemental grounding; (1) bolt per section of basket tray; installer must supply 6 AWG grounding wire; 10-pack	Copper Alloy	<b>HBTSPPLITBOLTPK10</b>	
<b>Rack Attachment</b> Attaches tray directly to the top of a standard rack	Zinc Plated Black	<b>HBTRA</b> <b>HBTRABK</b>	
<b>Conduit Attachment</b> Connects conduit to tray (3/4", 1" and 1 1/4" conduit)	Pre-Galvanized Black	<b>HBTC3</b> <b>HBTC3BK</b>	
<b>Nut and Bolt Sets</b> 1/4" – 20 nut and bolt sets; 50-pack	Zinc Plated Stainless Steel*	<b>HBTNB</b> <b>HBTNBSS</b>	
<b>Cutting Tool</b> Manual offset angled cutting tool; 24" leveraged handle; 6lb each		<b>HBTCUTTOOL</b>	

\*Stainless Steel accessories are manufactured from 316 grade

# METAL

## Wall Mount Enclosures

Hubbell offers many comprehensive zone cabling solutions to meet the needs of any topology. Our wall mounted enclosures provide functionality, security and flexibility. A variety of wall mount enclosures and accessories are available to support sound dampening, cable management, grounding and bonding, and fiber adaptability, common with remote applications.



# Index

RE-BOX® Remote Equipment Cabinets, Commercial.....N3  
QUADCAB® Wall Mount Cabinets, HEQ.....N4  
QUADCAB® Wall Mount Cabinets, HLQ.....N5  
QUADCAB® Wall Mount Cabinets, HSQ.....N6  
RE-BOX® Remote Equipment Cabinets, Industrial .....N7  
Wall Mount Cabinet Accessories .....N11  
AV Ceiling Enclosures and Consolidation Point Enclosures.....N14  
Zone Boxes.....N15  
Security Boxes .....N16



### Specifications

- Load capacity: 100lb
- Designed to meet NEMA 2
- 16 gauge cold rolled steel
- Dissipates 160W of heat without fan

### Standards

- UL 1863
- Tamper-resistant per Telcordia GR-487-CORE

## Commercial Equipment Cabinets

**Pre-configured version;** includes base/rear section with welded 19" brackets for (2) hubs, front door with (2) locks (NSQ tool), and a set of 19" bottom hinge brackets for patch panels; RE4xx versions also include a set of 19" extension brackets for (3) additional hubs

Switch Capacity	Max. Switch Depth Inches (mm)	Width Inches (mm)	Depth Inches (mm)	Height Inches (mm)	Color	Catalog No.
2U	14" (356)	24.2" (615)	7" (178)	32" (813)	Black	<b>RE2B</b>
					Light gray	<b>RE2</b>
5U	14" (356)	24.2" (615)	10" (254)	32" (813)	Black	<b>RE4B</b>
					Light gray	<b>RE4</b>
	22" (559)	24.2" (615)	10" (254)	42" (1067)	Black	<b>RE4XB</b>
					Light gray	<b>RE4X</b>



**User-configurable version;** includes (1) base/rear section and (1) front door with (2) locks (NSQ tool); IDF24 has only (1) lock

Rear Wall Units* (RWU)	Width Inches (mm)	Depth Inches (mm)	Height Inches (mm)	Color	Catalog No.
2	24.2" (615)	10" (254)	24" (600)	Light Gray	<b>IDF24</b>
4	24.2" (615)	10" (254)	32" (813)	Light Gray	<b>IDF32</b>
6	24.2" (615)	10" (254)	42" (1067)	Light Gray	<b>IDF42</b>



## Rear Wall Unit (RWU) Clip System

In this unique system, attachment slots spaced 3" apart are stamped into the rear wall along its entire height. The customer can then clip a wide assortment of accessories to the rear wall of the cabinet to mount patch panels, switches, punch-down blocks, coax splitters and so on.

Feature	Accessories	Benefit
Patch panel mounting	REK19 REK19L	<ul style="list-style-type: none"> <li>• Mounting patch panels in rear section of QUADCAB® frees space in the center section for more active equipment, resulting in a smaller cabinet profile on the wall or more room for future expansion.</li> <li>• Makes cable termination easier.</li> </ul>
Active equipment	REKZ REKZL	<ul style="list-style-type: none"> <li>• Deep active equipment can be hung vertically.</li> <li>• Blank 19" panels can be used to provide shelves along the rear wall for media converters or other desktop equipment.</li> </ul>
Punch-down blocks	REK110	<ul style="list-style-type: none"> <li>• Mounts 110 and 66 blocks into rear using pre-threaded rails; saves labor time on the job.</li> </ul>

- 1 Determine the equipment you need to mount on the rear wall of the cabinet.
- 2 Locate the appropriate accessories on page N11.
- 3 Determine the amount of space needed for each piece and map out on the guide to the right.

\*Each RWU = 6"

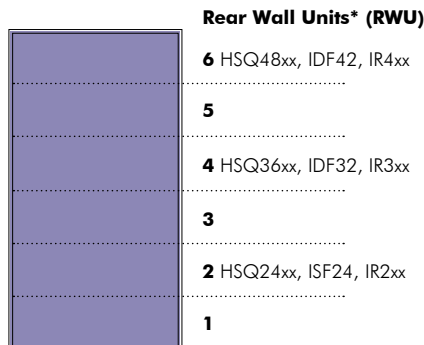



### Specifications

- Load capacity: 100lb
- (1) pair 19" rack-style rails tapped 12-24 holes per EIA-310-D
- Finish: powder coat black
- Front door lockable
- Reversible and locked door

## HEQ QUADCAB® Wall Mount Cabinets

Includes: (1) section, (1) front door, (2) 19" mounting angles, CH751 lock

### Mesh Door Style

Rack Units	Max. Switch Depth Inches (mm)	Height Inches (mm)	Width Inches (mm)	Depth Inches (mm)	Mesh Door Style
5	12" (305)	12" (305)	22.6" (574)	14" (356)	<b>HEQ12</b>
8	12" (305)	18" (457)	22.6" (574)	14" (356)	<b>HEQ18</b>
12	12" (305)	24" (610)	22.6" (574)	14" (356)	<b>HEQ24</b>



### Solid Door Style

Rack Units	Max. Switch Depth Inches (mm)	Height Inches (mm)	Width Inches (mm)	Depth Inches (mm)	Solid Door Style
5	12" (305)	12" (305)	22.6" (574)	14" (356)	<b>HEQ12S</b>
8	12" (305)	18" (457)	22.6" (574)	14" (356)	<b>HEQ18S</b>
12	12" (305)	24" (610)	22.6" (574)	14" (356)	<b>HEQ24S</b>







### Specifications

- Load capacity: 150lb
- (2) pair 19" rack-style rails tapped 12-24 holes per EIA-310-D
- Finish: powder coat black
- Three independent sections
- Front and rear door lockable
- U-style rear knockouts accommodate terminated cables
- Installed bonding jumpers

## HLQ QUADCAB® Wall Mount Cabinets

Includes: (1) rear section, (1) front door, (2) 19" mounting angles, (1) center section with (2) CH751 locks, (3) bonding jumpers

### Window Door Style

Rack Units	Max. Switch Depth Inches (mm)	Height Inches (mm)	Width Inches (mm)	Depth Inches (mm)	Load Capacity (lb)	Window Door Style
12	22" (559)	24" (610)	22" (559)	24" (610)	150	<b>HLQ24</b>
19	22" (559)	36" (914)	22" (559)	24" (610)	250	<b>HLQ36</b>
25	22" (559)	48" (1219)	22" (559)	24" (610)	350	<b>HLQ48</b>
12	30" (762)	24" (610)	22" (559)	32" (813)	250	<b>HLQ2432</b>
19	30" (762)	36" (914)	22" (559)	32" (813)	250	<b>HLQ3632</b>
25	30" (762)	48" (1219)	22" (559)	32" (813)	250	<b>HLQ4832</b>



### Mesh Door Style

Rack Units	Max. Switch Depth Inches (mm)	Height Inches (mm)	Width Inches (mm)	Depth Inches (mm)	Load Capacity (lb)	Mesh Door Style
12	22" (559)	24" (610)	22" (559)	24" (610)	150	<b>HLQ24M</b>
19	22" (559)	36" (914)	22" (559)	24" (610)	250	<b>HLQ36M</b>
25	22" (559)	48" (1219)	22" (559)	24" (610)	350	<b>HLQ48M</b>
12	30" (762)	24" (610)	22" (559)	32" (813)	250	<b>HLQ2432M</b>
19	30" (762)	36" (914)	22" (559)	32" (813)	250	<b>HLQ3632M</b>
25	30" (762)	48" (1219)	22" (559)	32" (813)	250	<b>HLQ4832M</b>



### Fan Kits

Description	Catalog No.
Fan Kit	<b>HLQFK</b>
Filter Kit	<b>HLQFF</b>
HLQxx32 Caster Kit (5 wheels)	<b>HLQ32CK</b>
HLQxx32 Dust Resistance Kit	<b>HLQ32DRK</b>





### Specifications

- Load capacity: 400lb
- 19" rack-style rails tapped 12-24 holes per EIA-310-D
- Finish: powder coat black
- Three independent sections:
  - Rear section mounts to wall
  - Center section hinged to swing out
  - Front and rear door lockable
  - Rear cabinet section accepts many RE-BOX® accessories

## HSQ QUADCAB® Wall Mount Cabinets

Includes: (1) rear section (arrives disassembled, facilitating installation), (1) front door, (2) 19" mounting angles, (1) center section with (2) CH751 locks, (2) top/bottom cover plates, (2) hinge pins, (2) security cotter pins

### Window Door Style

Rack Units	Rear Wall Units* (RWU)	Height Inches (mm)	Width Inches (mm)	Depth Inches (mm)	Window Door Style
12	2	24" (610)	22.6" (574)	20" (508)	<b>HSQ24</b>
				26" (660)	<b>HSQ2426</b>
				36" (914)	<b>HSQ2436</b>
19	4	36" (914)	22.6" (574)	20" (508)	<b>HSQ36</b>
				26" (660)	<b>HSQ3626</b>
				36" (914)	<b>HSQ3636</b>
26	6	48" (1219)	22.6" (574)	20" (508)	<b>HSQ48</b>
				26" (660)	<b>HSQ4826</b>
				36" (914)	<b>HSQ4836</b>



### Solid Door Style

Rack Units	Rear Wall Units* (RWU)	Height Inches (mm)	Width Inches (mm)	Depth Inches (mm)	Solid Door Style
12	2	24" (610)	22.6" (574)	20" (508)	<b>HSQ24S</b>
				26" (660)	<b>HSQ24S26</b>
				36" (914)	<b>HSQ24S36</b>
19	4	36" (914)	22.6" (574)	20" (508)	<b>HSQ36S</b>
				26" (660)	<b>HSQ36S26</b>
				36" (914)	<b>HSQ36S36</b>
26	6	48" (1219)	22.6" (574)	20" (508)	<b>HSQ48S</b>
				26" (660)	<b>HSQ48S26</b>
				36" (914)	<b>HSQ48S36</b>





### Specifications

- 14 gauge steel
- Poured-in-place polyurethane gasket on door
- Locking T-handle

### Standards

- UL Listed to UL 508A Type 12 enclosures  
UL File E64791
- cUL Certified Types 4 and 12
- NEMA/EEMAC Types 4, 12 and 13, 4X

## Industrial RE-BOX®, Vertical Mount

**Pre-configured version;** 100lb load capacity; includes 4RU patch panel bracket, rear lance panel, 5RU vertical equipment mount bracket, 12-24 threaded brackets

Switch Capacity	Max. Switch Depth Inches (mm)	Width Inches (mm)	Depth Inches (mm)	Height Inches (mm)	Color	Catalog No.
5	4	24" (600)	12" (305)	24" (610)	Gray	<b>IR221PG</b>
5	16	24" (600)	12" (305)	36" (914)	Gray	<b>IR321PG</b>
5	28	24" (600)	12" (305)	48" (1219)	Gray	<b>IR421PG</b>

**User-configurable version;** rear perforated panel

RWU	Max. Switch Depth Inches (mm)	Width Inches (mm)	Depth Inches (mm)	Height Inches (mm)	Color	Catalog No.
2	18" (457)	24" (600)	12" (305)	24" (610)	Gray	<b>IR221UG</b>
4	30" (762)	24" (600)	12" (305)	36" (914)	Gray	<b>IR321UG</b>
6	42" (1067)	24" (600)	10" (254)	48" (1219)	Gray	<b>IR421UG</b>

**Pre-configured version;** 100lb load capacity; 304 Stainless Steel; includes 4RU patch panel bracket, rear lance panel, 5RU vertical equipment mount bracket, 12-24 threaded brackets

Switch Capacity	Max. Switch Depth Inches (mm)	Width Inches (mm)	Depth Inches (mm)	Height Inches (mm)	Color	Catalog No.
5	4	24" (600)	12" (305)	24" (610)	Stainless	<b>IR221PS</b>
5	16	24" (600)	12" (305)	36" (914)	Stainless	<b>IR321PS</b>
5	28	24" (600)	12" (305)	48" (1219)	Stainless	<b>IR421PS</b>

## Industrial RE-BOX® Pole Mount Kits

Mounting Pole Diameter (Max) Inches (mm)	Mounting Strap Length Inches (mm)	Weight Rating	Material	Catalog No.
14"	48" (1219)	350lb	Gray Painted Steel	<b>IRPKSG</b>
			Stainless Steel	<b>IRPKSS</b>





### Specifications

- 14 gauge steel
- Poured-in-place polyurethane gasket on door
- Locking T-handle

### Standards

- UL Listed to UL 508A Type 12 enclosures  
UL File E64791
- cUL Certified Types 4 and 12
- NEMA/EEMAC Types 4, 12 and 13

## Industrial RE-BOX®, Horizontal Mount

**Pre-configured version;** 250lb load capacity; rear perforated panel; NEMA 4/12/13; includes vertical rails

Rack Units	Max. Switch Depth Inches (mm)	Width Inches (mm)	Depth Inches (mm)	Height Inches (mm)	Color	Catalog No.
12	20" (508)	24" (600)	24" (600)	24" (610)	Gray	<b>IR222PG</b>
19	20" (508)	24" (600)	24" (600)	36" (914)	Gray	<b>IR322PG</b>
26	20" (508)	24" (600)	24" (600)	48" (1219)	Gray	<b>IR422PG</b>



### Specifications

- Industrial strength brackets allow equipment to slide out for easy access
- Perforated rear panel
- Doors have locking three-point latches to secure and seal
- Mounting bracket is affixed to wall first to ease installation process

### Standards

- UL 1863 Listed, EIA-310-E Compliant
- NEMA/EEMAC Types 4/12 and 4X
- Tamper-Resistant per GR-CORE-63

## 3-Door Rear Access Industrial RE-BOX®

**Pre-configured version;** 250lb load capacity; rear perforated panel; includes (3) doors for rear equipment access, slide-out mounting horizontal rails, cabinet mount bracket, 12-24 threaded brackets

Rack Units	Height Inches (mm)	Width Inches (mm)	Depth Inches (mm)	NEMA	Material	Catalog No.
19	35.5" (902)	23.9" (607)	30.9" (785)	4/12/13	Steel	<b>IR323PG</b>
				4X	Stainless Steel	<b>IR323PS</b>
26	47.8" (1214)	23.9" (607)	30.9" (785)	4/12/13	Steel	<b>IR423PG</b>
				4X	Stainless Steel	<b>IR423PS</b>



### Specifications

- Poured-in-place polyurethane gasket on door
- ANSI 61 gray polyester powder coat
- 14 gauge steel

### Standards

- UL Listed to UL 508A Type 4, 12 and 13, File E64791
- CSA Certified Type 4, 12 and 13, File LL66078

## Industrial RE-BOX® Cabinet Configured for Cooling

**Vertical Equipment Mount:** includes enclosure, 4U bottom hinged patch panel bracket (REK19), and 5U equipment mounting bracket (REKZ)

Air Conditioner (Sold Separately)	Rack Units	Height Inches (mm)	Width Inches (mm)	Depth Inches (mm)	Max Switch Depth	Catalog No.
IRAC1	9U	24" (610)	24" (610)	12" (305)	4" (102)	<b>IR221APG</b>
		36" (914)	24" (610)	12" (305)	16" (406)	<b>IR321APG</b>
		48" (1219)	24" (610)	12" (305)	28" (711)	<b>IR421APG</b>
IRAC3	9U	36" (914)	24" (610)	16" (406)	16" (406)	<b>IR3216APG</b>
		48" (1219)	24" (610)	16" (406)	28" (711)	<b>IR4216APG</b>



**Horizontal Equipment Mount:** includes enclosure, M6 cage nut rail, 50-pack M6 cage nuts

Air Conditioner (Sold Separately)	Rack Units	Height Inches (mm)	Width Inches (mm)	Depth Inches (mm)	Max Switch Depth	Catalog No.
IRAC3	12U	24" (610)	24" (610)	24" (610)	20" (508)	<b>IR222APG</b>
	19U	36" (914)	24" (610)	24" (610)	20" (508)	<b>IR322APG</b>



### Specifications

- Poured-in-place polyurethane gasket on door
- ANSI 61 gray polyester powder coat
- 14 gauge steel

### Standards

- UL Listed to UL 508 Type 12 enclosures, File E64791
- CSA Certified 4, 12 and 13, File LL66078

## Industrial RE-BOX® Cabinet Configured for Cooling and Fiber Optics

**Pre-configured version;** includes enclosure, 2U wall bracket (HPWWB2U4, fiber patch panel kit (REKFP), and 20A power kit (REKP)

Air Conditioner (Sold Separately)	Rack Units	Height Inches (mm)	Width Inches (mm)	Depth Inches (mm)	Catalog No.
IRAC2	2U	24" (610)	14" (356)	16" (406)	<b>IR211AFK</b>





### Specifications

- Refrigerant: R-134a (CFC-Free)
- Integrated thermostat

### Standards

- UL Listed cUL
- NEMA 4, 12 and 3R Rated

## Air Conditioning Units for Industrial RE-BOX®

Includes: air conditioner, mounting brackets and hardware for securing air conditioner to Industrial RE-BOX cabinets that have side cutouts

BTU	Amp Draw	Weight (lb)	Height Inches (mm)	Width Inches (mm)	Depth Inches (mm)	Use With	Catalog No.
1160	4.3	26	15" (381)	8" (203)	7" (178)	IRx21Axx	<b>IRAC1</b>
2000	4	38	18" (457)	12" (305)	7" (178)	IRx11Axx	<b>IRAC2</b>
3000	6	54	21" (533)	12" (305)	10" (254)	IRx22Axx and IRxx16Axx	<b>IRAC3</b>



### Specifications

- ANSI 61 gray polyester powder coat
- 14 gauge steel

## Floor Standing Kits for Industrial RE-BOX®

Includes: a pair of floor mount legs that support Industrial RE-BOX cabinets that are 24" wide and 12" or 24" deep

Cabinet Depth	Height (in)	Width (in)	Depth	Use With	Catalog No.
12" (305)	18" (457)	24" (610)	12" (305)	IRx21APG	<b>IRF1812</b>
24" (610)	12" (305)	24" (610)	24" (610)	IRx22APG	<b>IRF1224</b>



# Wall Mount Cabinet Accessories

## Grounding Kit

Busbar with ring jumpers

Catalog. No.

**REKGB**

For use with HSQ, HLQ, HEQ, RE, IDF, and IR.



## Thermostat

Includes: thermostat, adhesive-backed mounting bracket and wiring harness

Catalog. No.

**CTK**

For use with HSQ, HEQ, RE, IDF, and IR.



## Patch Panel Mounting Brackets

Mount 19" patch panels to rear wall; includes (2) brackets (left and right)

Rack Units	RWU	Catalog. No.
4	1	<b>REK19</b>
2	1	<b>REK19L</b>



For use with HSQ, RE, and IR.

## Heating Accessories

Description	Catalog. No.
Heater thermostat	<b>CTKH</b>
250 watt heater with fan, 120V	<b>IRH250</b>
400 watt heater with fan, 120V	<b>IRH400</b>



For use with IR only.

## Equipment Mounting Brackets

Provides 19" mounting for hubs and other active equipment to rear wall; includes (2) brackets (left and right)

Rack Units	RWU	Catalog. No.
5	1	<b>REKZ<sup>1</sup></b>
3	1	<b>REKZL<sup>2</sup></b>



Note: Account for depth of equipment.

<sup>1</sup>For use with RE, and IR.

<sup>2</sup>For use with HSQ, RE, and IR.

## 3/4" Plywood Backboards

Universal rear wall mounting for wall mounted brackets, blocks, splitters, hubs and other devices; includes 0.75" APA grade AC plywood painted fire-retardant white, (2) mounting brackets, (1) assembly hardware kit

Dimensions	RWU	Catalog No.
20" x 19"	2	<b>REKBB20</b>
30" x 19"	3	<b>REKBB30</b>
40" x 19"	4	<b>REKBB40</b>



For use with IDF.

## Fan Kit

Enhances ventilation; includes (1) 57-CFM fan, finger guard, disconnect power cord, 2-prong plug, foam baffle, adhesive-backed baffle, #6-32 mounting screws and assembly bracket

Catalog No.

**REKF**

Note: Order (1) per RE2; order (2) per RE4, RE4X, IDF

For use with HSQ, HEQ, and RE.



## 20A Power Kit

Occupies left or right side of one rear panel space; includes Hubbell surge-protected duplex receptacle with audible alarm (HBL5362ISA), single-gang work box, 6' Hubbell POLYTUFF® non-metallic conduit, stainless steel face plate, and assembly hardware kit

Catalog No.

**REKP**

For use with HSQ, HLQ, HEQ, RE, IDF, and IR.



## Fan

Increases ventilation; includes (1) 57CFM fan, finger guard, (4) lock nuts, screws, and washers, and a 6' cord with plug

Description	Catalog. No.
Fan, 120V/7A	<b>REKEF</b>

For use with HSQ, HEQ, RE, and IDF.



## Reusable Dust Filter

Kit Includes: (2) filters with pre-assembled adhesive VELCRO® fasteners

Catalog No.

**HWKFF**

Note: Two kits are needed for 3' and 4' cabinets.

For use with HSQ only.



## Fan Kits with Tray

Increases ventilation; includes wired fan tray assembly with (2) fans (57CFM each) and mounting hardware kit

Description	Catalog. No.
114CFM, 120VAC, 60Hz, 36dBA	<b>HWKF120</b>
114CFM, 230VAC, 50Hz, 36dBA	<b>HWKF230</b>

For use with HSQ only.



## Fan Filter Kit

For use with RE4, RE4X, IDF only; includes mounting bracket, foam filters, and assembly hardware kit

Catalog No.

**REKFF**

For use with HEQ, and RE.



VELCRO is a registered trademark of Velcro Industries B.V.

## Conversion Kits

Convert an RE2 to an RE4 for added space; includes RE4 door, (2) RE4 extender brackets, and (2) 4U bottom hinged patch panel brackets

Color	Catalog No.
Black	<b>REKUB</b>
Gray	<b>REKU</b>



For use with RE only.

## Recessed Mounting Kits

Enables recessed mounting with louvered section at bottom for cabinet ventilation; includes trim ring, 1/4" x 5/8" sheet metal screws and 12-24 x 1 1/4" pan head screws

Height Inches (mm)	Catalog No.
24" (607)	<b>REKR24</b>
32" (813)	<b>REKR32</b>
42" (1067)	<b>REKR42</b>



For use with RE-BOX cabinets only.

## Gasket Kit

Protect against dust and water to enhance performance of fan and filter; includes (1) roll adhesive-backed foam gasket

Length (ft)	Thickness	Catalog No.
10'	1/8" x 1/2"	<b>REKG<sup>1</sup></b>
30'	3/4" x 1/16"	<b>HWKGT<sup>2</sup></b>



<sup>1</sup>For use with RE only.  
<sup>2</sup>For use with HSQ only.

## Left Hand Hinge Kit

Use to reverse door; includes (2) sets of left hand door hinges

Catalog No.	
<b>REKI</b>	

For use with RE-BOX cabinets only.

## Fiber Optic Bracket

Accepts one fiber FSP adapter panel; occupies no rear panel spaces; includes fiber optic bracket

Catalog No.	
<b>REKFP</b>	

For use with HSQ, RE, and IR.

## Rebox Fiber Bracket

Cabinet Hardware, Patch Panel Bracket, LGX Bracket Rebox.

Catalog No.	
<b>RESPLBKT</b>	

## Equipment Shelves, Cantilevered

Black; includes (1) shelf and mounting hardware kit

Description	Dimensions	Catalog No.
Solid	2U x 19"W x 14"D	<b>MCCCS19</b>
Perforated	2U x 19"W x 14"D	<b>MCCCS19P</b>
Perforated	2U x 19"W x 11"D	<b>HSC11P</b>



For use with HSQ, HLQ, HEQ, and IR.

## Equipment Shelves, Stationary

For use with 36" deep enclosures; Black; includes (1) shelf and mounting hardware kit

Description	Dimensions	Catalog No.
Solid	17.7" W x 29.2" D	<b>CKSSD</b>
Perforated	17.7" W x 29.2" D	<b>MCCPSHLF</b>



For use with HSQ only.

## Padlock Hasp Kit

Includes: (2) padlock hasps, (4) 1/4"-20 carriage bolts, hex nuts and washers

Catalog No.	
<b>REKH</b>	

For use with RE-BOX cabinets only.

## 110/66 Block Mounting Rails

Provides mounting for 110 and 66 blocks; mounts to rear wall; includes (2) 110/66 block mounting rails and (20) 10-24 x 1/2" screws

RWU	Catalog No.
2	<b>REK110</b>



For use with RE-BOX cabinets only.

## Sound Dampening Kit

Dampen noise generated from active equipment in cabinet; includes polyurethane foam pieces, pre-cut to line cabinet interior

Catalog No.	
<b>REKS</b>	

For use with RE-BOX cabinets only.

Plexiglas is a registered trademark of Altuglas International, Arkema Group.



# Wall Mount Cabinet Accessories

## Mobile Bases

Convert wall mount cabinet to floor standing cabinet; includes (1) mobile base, (4) swivel casters, (4) leveling feet and mounting hardware kit

Description	Catalog. No.
20" depth	<b>HSQKMB20</b>
26" depth	<b>HSQKMB26</b>
36" depth	<b>HSQKMB36</b>

For use with HSQ only.

## Rear Rail Kits

Support rear of deep, active equipment or adapt to accept cage nuts; includes (2) 19" mounting rails, mounting hardware kit and (20) screws and washers

Description	Catalog. No.
24" x M6	<b>HWK6M6</b>
36" x M6	<b>HWK9M6</b>
48" x M6	<b>HWK12M6</b>
24" x #12-24	<b>HWK241224</b>
36" x #12-24	<b>HWK361224</b>
48" x #12-24	<b>HWK481224</b>



For use with HSQ only.

## DIN Rail Communications Kit

Unloaded utility box kit

Catalog. No. **HIDRUBCKIT**

Note: See page B11 for decorator and duplex frames.

For use with HSQ only.



## Thermostat Kit

Includes: thermostat, adhesive backed mounting bracket, wiring harness

Catalog. No. **CTK2**



## Lock Kits

Change lock style to meet specific applications; includes (2) assembly locks and keys (except CKL716 which includes NSQ tool)

Description	Catalog. No.
CH751 keyed lock kit	<b>CKL751</b>
333 keyed lock kit	<b>CKL333</b>
Bellcore 716 bit lock	<b>CKL716</b>

For use with HSQ and RE.



## Front Doors

Replacement front doors for QUADCAB® enclosures; includes (1) door, (1) window (on Plexiglas® doors only), (2) hinge barrels, right and left hinges, (4) lock nuts and (4) carriage bolts

Door	Height	Catalog No.
Solid Metal	24"	<b>HQKSD24</b>
	36"	<b>HQKSD36</b>
	48"	<b>HQKSD48</b>
Window	24"	<b>HQKWD24</b>
	36"	<b>HQKWD36</b>
	48"	<b>HQKWD48</b>



For use with HSQ only.

## Panel Bracket for FSP Adapter

Use with adapter panels on page G10 and G11; snap mounts into structured cabling enclosures; includes bracket

Catalog. No. **NSOFSB**

For use with RE only.



# AV Ceiling Enclosures and Consolidation Point Enclosures



## Specifications

- Surface finish: white powder coat
- Enclosure: 18 gauge cold rolled steel
- Mounting brackets: 18 gauge welded steel

## AV Ceiling Enclosures

White, includes enclosure, (2) 20A duplex receptacles and 2-gang back box

Description	Catalog No.	
Plenum rated	<b>AVCE1P</b>	
Standard	<b>AVCE1</b>	



## Specifications

- Continuous plasma-welded seams
- ¼-turn, oil-tight latches on door
- Poured-in polyurethane gasket on door
- ANSI 61 gray polyester inside and out over phosphatized surfaces (HICP412G)

## Consolidation Point Enclosures

House and secure small switches, wireless access points and cross connect products in harsh environments; includes enclosure

Rating	Material/Finish	Width Inches (mm)	Depth Inches (mm)	Height Inches (mm)	Catalog No.
NEMA Rated 4X	14 gauge stainless steel with brushed finish, Gray	12" (305)	6" (152)	12" (305)	<b>HICPSS</b>
NEMA Rated 4/12	14 gauge cold rolled steel with powder coat, Gray	12" (305)	6" (152)	12" (305)	<b>HICP412G</b>



# Zone Boxes



## Specifications

- Aluminum enclosure, .060
- Tapped holes in brackets: 12-24
- Mounts in standard 24" x 24" raised floor panel spaces

## Zone Access Floor Boxes

Includes: enclosure, fire-rated foam kits for cable entries and exits, leveler bolts, support brackets and cable entry port covers

Description	Rack Units	Max. Port Capacity	External Dims. H x W x D	Internal Dims. H x W x D	Weight (lb)	Min. Floor Depth	Cable Entry Dims.	Catalog No.
Floor box	4	96	4.12" x 21.9" x 21.9"	4" x 21" x 21"	14	6"	3.5" x 11"	<b>ZAFB4U6</b>
	8	192	7.12" x 21.9" x 21.9"	7" x 21" x 21"	15	8"	3.5" x 11"	<b>ZAFB8U8</b>
Cover	–	–	22" x 22"	–	5	–	–	<b>ZAFBC</b>

Note: ZAFBC uses key number 2233.



## Specifications

- Active equipment maximum dimensions: 3.5" x 15.5" x 19"
- Mounts in standard 24" x 24" drop ceiling panel spaces
- Structural mounting hardware supplied by installer

## Standards

- Plenum rated, UL listed, file no. E129878
- UL V0 flame rating on ABS trim ring

## Zone Access Ceiling Boxes

Includes: enclosure, knob assemblies, fire-rated foam kit for cable entries and exits, support brackets, hinged door plate, equipment mounting assemblies and 9-CFM/12V fan and transformer (active unit only)

Description	Rack Units	Max. Port Capacity	External Dims. H x W x D	Door Weight	Weight Capacity (lb)	Total Weight (lb)	Cable Entry Description	Catalog No.
Passive zone ceiling box	5	120	12" x 24" x 24"	25	38	75	6" x 3"	<b>ZCB5UP</b>
Active zone ceiling box	7	120 plus 2U active equip	12" x 24" x 24"	25	39	75	3.5" x 11"	<b>ZCB7UA</b>
Zone ceiling box lock kit	–	–	–	–	–	–	–	<b>ZCBLKIT</b>
Spare zone ceiling box key	–	–	–	–	–	–	–	<b>KEY333</b>



### Specifications

- Material: aluminum .060
- Plenum rated
- Accepts most standard, low voltage wireless access points
- Accommodates sized ceiling tiles on the doors

### Standards

- UL listed, file no. E129878 (ceiling box)

## Wireless Access Point Security Ceiling Boxes

Includes: enclosure, lockable knob assembly, fire-rated foam kit for cable entries and exits, cable entry port and cover (factory installed), and hinged door equipment mounting plate (factory installed)

Description	Mounting Plate Dims. H x W	External Dimensions H x W x D	Door Weight Capacity (lb)	Total Capacity (lb)	Cable Entry Dimensions	Catalog No.
Universal WAP enclosure	9.7" x 5.25"	4" x 10" x 12.7"	15	20	6.5" x 1.2"	<b>WBC1</b>
Cisco® Aironet® 1200 series	–	10" x 10.5" x 13.2"	15	20	6.5" x 1.2"	<b>WBC12</b>

Note: WBC1 uses Key Number 2233. WBC12 uses Key Number C346A.



### Specifications



- 18 gauge cold rolled steel base
- White powder coat finish
- High impact thermoplastic ABS trim ring

### Standards

- cULus 1863 listed
- UL VO flame rating on ABS trim ring

## FPTV Connection Enclosures

White

Description	Height Inches (mm)	Width Inches (mm)	Depth Inches (mm)	Catalog No.
2-gang in-wall enclosure	8.16" (207)	7.92" (201)	3.37" (86)	<b>NSAV62M</b>
Steel cover for NSAV62M	7.2" (183)	7.2" (183)	0.05" (1)	<b>NSAV6C</b>
4-gang in-wall enclosure	14.80" (376)	7.92" (201)	3.37" (86)	<b>NSAV124M</b>
Steel cover for NSAV124M	13.80" (351)	7.2" (183)	0.05" (1)	<b>NSAV12C</b>

# METAL

## Full Size Cabinets

Hubbell full size data center cabinets comprise two feature rich product lines that fulfill the high-density cabling and airflow requirements needed in today's colocation facilities and enterprise data centers. The HDC cabinet is a robust welded frame solution with multiple size and configuration options and matching accessories that meet or exceed the demanding needs of today's data center. The H3 cabinet is a durable value cabinet offering with wide range of sizes and options for everyday needs.



# Index

HDC Series Cabinets.....	O3
H3 Series Cabinets.....	O5
Accessories.....	O6

# HDC Series Cabinets



Rugged HDC data center cabinets exceed your full-size network and server cabinet requirements for today and the future. The feature-rich design provides a superior installation experience—simple and fast.

Standard Cabinet includes Front and Rear Doors, Sidewalls, Mounting Rails, Casters, and Leveling Feet

## Built for Today's Data Center Requirements

- 4000 lbs static load and 2,500 lbs dynamic load capacity on robust welded frame construction
- Top and bottom cable access
- Two pairs of movable EIA mounting rails
- Integrated M6 ground connection
- Adjustable levelers and casters
- UL 2416 Listed



Full width brush opening on top in front and rear of the cabinet for superior cable routing.



Locking split sidewalls

Mesh doors with lockable handle: reversible front and split rear



## Extensive Portfolio of Standard Sizes available in Black or White

Height: 42U, 45U, 48U, and 52U

Width: 600mm (24 in), 800mm (32 in)

Depth: 1100mm (44 in), 1200mm (48 in)

## Use the Hubbell Online Cabinet Configurator for your exact cabinet Solution

Includes HDC vertical cable management, Filler Panels, and inSIGHT™ Power Distribution Unit. Simple to use and outputs a fully realized cabinet BOM with a unique part number

[www.hubbell.com/config/HDC](http://www.hubbell.com/config/HDC)



## Specifications

- 4000 lbs static load and 2,500 lbs dynamic load capacity on robust welded frame construction
- Locking sidewalls
- Removable top panel with full width brush grommet front and rear
- Mesh door 77% open for airflow
- Field reversible doors and handle with lock
- Includes (2) vertical cable management organizers and (2) rear PDU brackets
- Casters, leveling feet, and M6 cage nuts included.

## HDC Data Center Cabinets

RU	Height mm (Inch)	Width mm (Inch)	Depth mm (Inch)	Color	Catalog No.
42	2006 (79)	600 (24)	1100 (44)	Black	<b>HDC422444BK</b>
42	2006 (79)	600 (24)	1100 (44)	White	<b>HDC422444WH</b>
42	2006 (79)	600 (24)	1200 (48)	Black	<b>HDC422448BK</b>
42	2006 (79)	600 (24)	1200 (48)	White	<b>HDC422448WH</b>
42	2006 (79)	800 (32)	1100 (44)	Black	<b>HDC423244BK</b>
42	2006 (79)	800 (32)	1100 (44)	White	<b>HDC423244WH</b>
42	2006 (79)	800 (32)	1200 (48)	Black	<b>HDC423248BK</b>
42	2006 (79)	800 (32)	1200 (48)	White	<b>HDC423248WH</b>
45	2143 (84)	600 (24)	1100 (44)	Black	<b>HDC452444BK</b>
45	2143 (84)	600 (24)	1100 (44)	White	<b>HDC452444WH</b>
45	2143 (84)	600 (24)	1200 (48)	Black	<b>HDC452448BK</b>
45	2143 (84)	600 (24)	1200 (48)	White	<b>HDC452448WH</b>
45	2143 (84)	800 (32)	1100 (44)	Black	<b>HDC453244BK</b>
45	2143 (84)	800 (32)	1100 (44)	White	<b>HDC453244WH</b>
45	2143 (84)	800 (32)	1200 (48)	Black	<b>HDC453248BK</b>
45	2143 (84)	800 (32)	1200 (48)	White	<b>HDC453248WH</b>
48	2273 (89)	600 (24)	1100 (44)	Black	<b>HDC482444BK</b>
48	2273 (89)	600 (24)	1100 (44)	White	<b>HDC482444WH</b>
48	2273 (89)	600 (24)	1200 (48)	Black	<b>HDC482448BK</b>
48	2273 (89)	600 (24)	1100 (44)	White	<b>HDC482444WH</b>
48	2273 (89)	600 (24)	1200 (48)	Black	<b>HDC482448BK</b>
48	2273 (89)	600 (24)	1200 (48)	White	<b>HDC482448WH</b>
48	2273 (89)	800 (32)	1200 (48)	Black	<b>HDC483248BK</b>
48	2273 (89)	800 (32)	1200 (48)	White	<b>HDC483248WH</b>



# H3 Series Cabinets



## Specifications

- Cold rolled steel
- H3N cabinets: 12 gauge rails; 22 gauge sides
- H3S cabinets: 14 gauge rails; 22 gauge sides
- Black powder coated
- Integrated swing handle lock on doors
- Casters and leveling feet installed
- 3,080lb weight rating
- Locks on side covers
- One vertical cable manager included
- Rail depth markings

## Standards

- UL 2416
- EIA-310-E hole spacing

### H3 Network Cabinets

RU	Height	Width	Depth	Rail	Catalog No.
42	76.6"	31.2"	43"	#12-24 threaded	<b>H3N4242</b>
			49"	#12-24 threaded	<b>H3N4248</b>
47	85.3"	31.2"	43"	#12-24 threaded	<b>H3N4742</b>
			49"	#12-24 threaded	<b>H3N4748</b>

### H3 Server Cabinets

RU	Height	Width	Depth	Rail	Catalog No.
42	76.6"	23.6"	43"	M6 cage nut	<b>H3S4242</b>
			49"	M6 cage nut	<b>H3S4248</b>
47	85.3"	23.6"	43"	M6 cage nut	<b>H3S4742</b>
			49"	M6 cage nut	<b>H3S4748</b>

### H3 Fan Trays

CFM	Amp Draw	Voltage	Catalog No.
162	0.23A	110V	<b>H3FT110</b>
162	0.11A	230V	<b>H3FT230</b>

### Cage Nut Rails for H3N Cabinets

Compatibility	Height	Rail	Catalog No.
H3N network cabinets	42U	M6 cagenut	<b>H3NR42</b>
	47U	M6 cagenut	<b>H3NR47</b>

### Vertical Cable Managers

Compatibility	Height	Catalog No.
H3S or H3N	42U	<b>H3CM42</b>
	47U	<b>H3CM47</b>



⑤



⑥

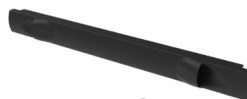

⑩



⑪

## 19" Filler Panels

Black; includes (1) panel and (4) HPW screws

Rack Units	Height Inches (mm)	⑤ Flat Catalog No.	⑥ Angled Catalog No.
1	1.75" (44)	<b>MCCBP175</b>	<b>ABP175</b>
2	3.50" (89)	<b>MCCBP350</b>	<b>ABP350</b>
4	7.00" (178)	<b>MCCBP700</b>	—

## 19" Snap In Plastic Filler Panels, Black

Black; includes (1) panel and (4) HPW screws

Rack Units	Height Inches (mm)	Catalog No.	Qty
1	1.75 (44)	⑩ <b>HDCFP</b>	10
2	3.5 (88)	⑪ <b>HDCFP2</b>	5



⑦



①



②



③



④

## Rack Bonding Busbars

Description Inches (mm)	Catalog No.
19" (483) width	⑦ <b>HBBBHR19KT</b>
36" (914) height	<b>HBBBVR36KT</b>
76" (1930) height	<b>HBBBVR76KT</b>

## Cantilevered Equipment Shelves

Height	Depth	Style	Load (lb)	Catalog No.
3.5"	11"	Perforated	50	<b>HSC11P</b>
		Solid	50	① <b>MCCCS19</b>
		Perforated	50	<b>MCCCS19P</b>
7"	20"	Solid, 2-piece	200	② <b>MCCWS19HD</b>

## Slide Out Equipment Shelves

Height	Depth	Style	Load (lb)	Max Opening	Catalog No.
1.75	29.2"	Perforated	80	37"	<b>CKTSD</b>
	21.9"	Perforated	85	31"	<b>MCCTELSHLF</b>

## Center-Weighted Equipment Shelf

Height	Depth	Style	Load (lb)	Catalog No.
3.5"	19"	Solid	75	③ <b>MCCWS19</b>

## Fixed Server Equipment Shelf

Height	Depth	Style	Load (lb)	Catalog No.
1"	24.25"	Perforated	200	④ <b>MCCPSHLF</b>



⑧



⑨

## HDC Cabinet Accessories

Description	Catalog No.
Snap-In vertical cable management fingers, black, 7-pack	⑧ <b>HDCVCM</b>
Front to rear cable trough, black	⑨ <b>HDCFRT</b>

## Conductor Kits

Description	Catalog No.
Front to rear rails	<b>HGRKTD45DN</b>
Cabinet to conductor bracket	<b>HGRKTD45C46</b>

## Mounting Hardware

Description	Catalog No.
#12-24 threaded dog-nose screw with washer, 20-pack	<b>1224RRSCRW20</b>
M6 cage nut with M6 screw, 100-pack	<b>CKM6</b>



# METAL

## Grounding & Bonding

Hubbell's full line of grounding and bonding products will protect and secure active equipment from harmful electrical interference. These products provide the best performance and are highly adaptable to fit within numerous building applications.

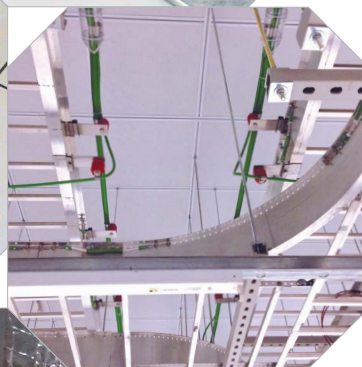
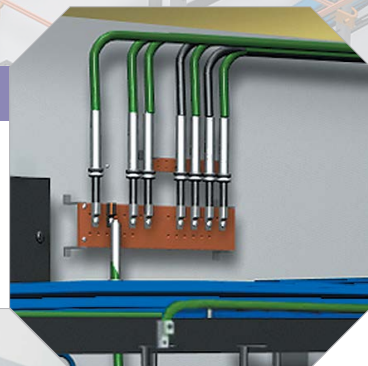

# Index

Busbar Kits .....	P3
Bonding Conductor Kits.....	P4
Compression Lugs.....	P5
Busbars .....	P6
Irreversible Connectors.....	P7
Compression Taps .....	P8
Clamps .....	P9
Mechanical Connectors.....	P10
Tools.....	P11
Dies .....	P12
Accessories.....	P13
Accessories and Ladder & Basket Tray Kits .....	P14

- A** Conductor Bracket for Ladder  
HGBTECBRKL10
- B** 12ft Conductor with double lug  
HGRKTD144DB
- C** Ladder tray jumper  
HGRKTD9D
- D** Ladder to Conductor  
HGRKTD60DB

- E** Conductor with C-Tap to  
76" Busbar  
HGRKTD60C46
- F** Conductor with C-Tap to 19" Busbar  
HGRKTD60C46
- G** Conductor with C-Tap to 36" Busbar  
HGRKTD60C46
- H** 76" x 3/4" Vertical Busbar  
HBBBVR76KT
- I** 19" Horizontal Busbar  
HBBBHR19KT
- J** 36" x 3/4" Vertical Busbar  
HBBBVR36KT
- K** 10" x 2" Wall Mounted Busbar  
HBBB14210A

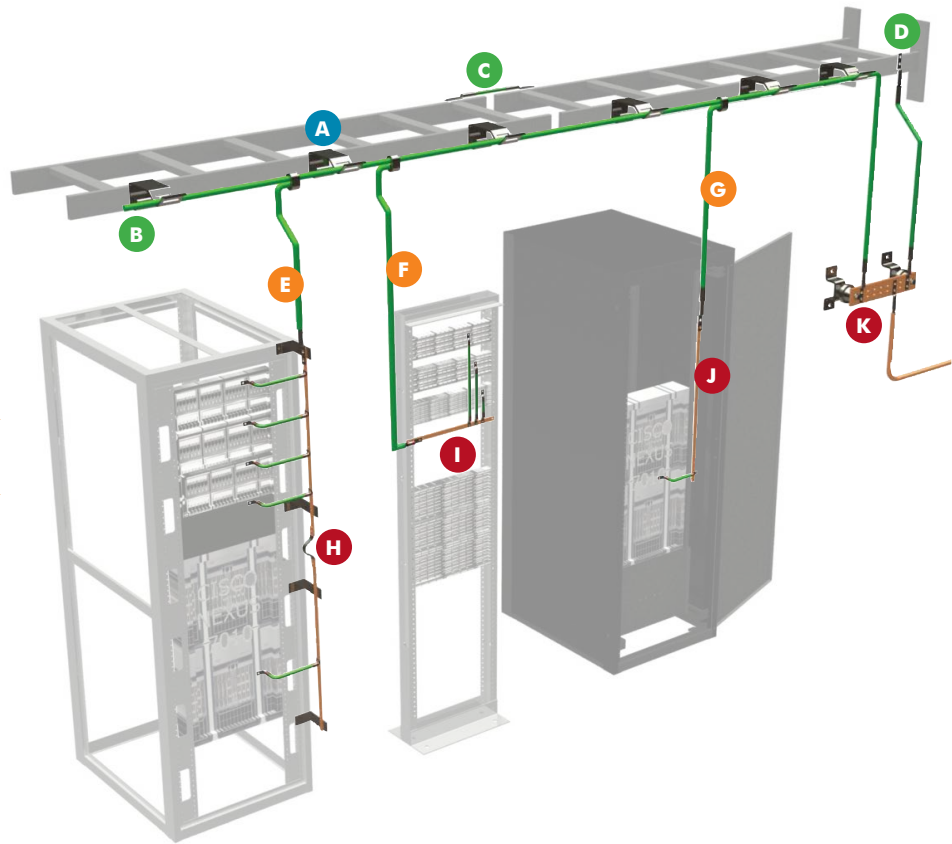

## On-Rail Kits

Includes: 19" RGB busbar (HBBBHR19KT), mounting insulators, mounting hardware, lug mounting hardware, 60" 6AWG conductor (HGRKTX60D), VELCRO® Brand fastener straps, Penetrox™ AntiOxidant

Description	Material	Single Pack	10-Pack
On-rail mounted;	Copper	<b>HGRKTHC</b>	<b>HGRKTHC10</b>
19" rack grounding busbar	Tin-plated	<b>HGRKTHT</b>	<b>HGRKTHT10</b>



## In-Cabinet Kits

Includes: 36" RGB busbar (HBBBVR36KT), mounting insulators, mounting hardware, lug mounting hardware, 60" 6AWG conductor (HGRKTX60DB), VELCRO® Brand fastener straps, Penetrox™ AntiOxidant

Description	Material	Single Pack	10-Pack
In-cabinet mounted;	Copper	<b>HGRKTVC</b>	<b>HGRKTVC10</b>
36" rack grounding busbar	Tin-plated	<b>HGRKTVT</b>	<b>HGRKTVT10</b>



## Wall Mounted Busbars

Busbar kit includes: copper busbar with stainless steel brackets and insulators; (1) 6AWG lug; (1) 2AWG lug; (2) 2/0AWG lugs; (1) 4/0AWG lug; stainless steel lug mounting hardware; Penetrox™ AntiOxidant; ground label

Size	Catalog No.
2" x 10"	<b>HGRKTTGB10A</b>
4" x 16"	<b>HGRKTTMGB16H</b>



VELCRO® is a registered trademark of Velcro Industries B.V. Penetrox™ is a trademark of Buryd Corporation.



### Kits Include

- 6AWG copper wire green insulated
- Long barrel lug(s) with inspection window
- Stainless steel mounting hardware
- 0.5oz tube of antioxidant
- Caution and GND labels

### Hole Mounting Dimensions

Lug Style	Hole Diameter	Hole Spacing	Angle
S	0.25"	–	0
D	0.25"	0.625"	0
DF	0.25"	0.625"	45
DN	0.25"	0.625"	90
DA	0.25"	0.75"	0
DB	0.25"	1.0"	0
DK	0.25"	–	0

Color code indicates hole spacing

### Configuring Bonding Conductor Kits

Base Catalog No.	Lug 1 Catalog No.	Length (Inches) Catalog No.	Lug 2 Catalog No.	Example:	Lug 1	Length (Inches)	Lug 2
<b>HGRKT</b>	<b>D</b>	<b>30"</b>	<b>D</b>	<b>HGRKT</b>	<b>DA</b>	<b>30</b>	<b>DN</b>
	<b>DA</b>	<b>45"</b>	<b>DF</b>				
	<b>DB</b>	<b>60"</b>	<b>DN</b>				
		<b>90"</b>	<b>DA</b>				
		<b>144"</b>	<b>DB</b>				



### Short Conductors

Common Application	Lug 1	Length Inches (mm)	Lug 2	Catalog No.
Ladder tray jumper	D	9" (229)	D	<b>HGRKTD9D</b>
	S	9" (229)	S	<b>HGRKTS9S</b>
	D	9" (229)	D	<b>HGRKTD9DXX10*</b>
Extruded aluminum ladder tray	DK	11" (279)	DK	<b>HGRKTDK11DKXH**</b>

\*Bulk 10-pack, no hardware, no antioxidant

\*\*No antioxidant

### Medium Conductors

Common Application	Lug 1	Length Inches (mm)	Lug 2	Catalog No.
Surge suppressor conductor	D	30" (762)	S	<b>HGRKTD30S</b>
Front to rear cabinet rail jumper	D	30" (762)	DN	<b>HGRKTD30DN</b>
	D	45" (1143)	DN	<b>HGRKTD45DN</b>
Network equipment conductor	D	45" (1143)	DF	<b>HGRKTD45DF</b>
	D	45" (1143)	DF	<b>HGRKTD45DFXX*</b>

\*Economy version, no hardware, no antioxidant

### Long Conductors

Common Application	Lug 1	Length Inches (mm)	Lug 2	Catalog No.
Telecommunications equipment bonding conductor	D	144" (3658)	DA	<b>HGRKTD144DA</b>
	–	250" (6350)	D	<b>HGRKTX240D</b>
	–	360" (9144)	D	<b>HGRKTX360D</b>

### Specialty Conductors

Common Application	Lug 1	Length Inches (mm)	Lug 2	Catalog No.
Armored fiber	D	30" (762)	HGBKS25	<b>HGRKTD30KS25</b>
Conductor with 6AWG C-tap	DA	30" (762)	C46	<b>HGRKTDA30C46</b>
	DA	60" (1524)	C46	<b>HGRKTDA60C46</b>
Rack bonding conductor with C-tap	C	60" (1524)	C46	<b>HGRKTD60C46</b>



### Specifications

- Solid copper construction and tin plated
- UL Listed 90° C, 600V to 35kV
- Die index traceable
- UL and CSA Listed

### Lug Reference

- Hole diameter:  $38 = 3/8" = 0.375"$
- Window: inspect wire position
- Barrel length: long series
- Die index: match with traceable die



## Standard Lugs

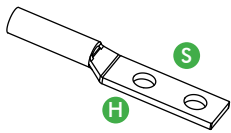

Style	Single		Double			
<b>H</b> Hole	0.25"	0.375"	0.25"	0.25"	0.375"	0.25"
<b>S</b> Spacing			0.625"	0.75"	1"	1.5"

Gauge	Qty	Color	Die Index	Single		Double			
6	50	Blue	7	<b>HGBL06S*</b>		<b>HGBL06D*</b>	<b>HGBL06DA</b>	<b>HGBL06DB*</b>	<b>HGBL06DK</b>
4	50	Gray	8	<b>HGBL04S*</b>		<b>HGBL04D*</b>	<b>HGBL04DA</b>	<b>HGBL04DB*</b>	
2	25	Brown	10	<b>HGBL02S</b>	<b>HGBL02SA</b>	<b>HGBL02D*</b>	<b>HGBL02DA</b>	<b>HGBL02DB*</b>	
1	25	Green	11	<b>HGBL01S</b>	<b>HGBL01SA</b>	<b>HGBL01D*</b>	<b>HGBL01DA</b>	<b>HGBL01DB*</b>	
1/0	10	Pink	12	<b>HGBL10S</b>	<b>HGBL10SA</b>	<b>HGBL10D*</b>	<b>HGBL10DA</b>	<b>HGBL10DB*</b>	
2/0	10	Black	13		<b>HGBL20SA</b>	<b>HGBL20D*</b>	<b>HGBL20DA</b>	<b>HGBL20DB*</b>	
3/0	10	Orange	14		<b>HGBL30SA</b>		<b>HGBL30DA</b>	<b>HGBL30DB*</b>	
4/0	10	Purple	15					<b>HGBL40DB*</b>	
250kcmil	5	Yellow	16					<b>HGBL250DB</b>	
300kcmil	5	White	17					<b>HGBL300DB</b>	
350kcmil	5	Red	18					<b>HGBL350DB</b>	
500kcmil	5	Brown	20					<b>HGBL500DB</b>	
600kcmil	5	Green	22					<b>HGBL600DB</b>	
750kcmil	5	Black	24					<b>HGBL750DB</b>	

\*Add **1** to the end of the Catalog Number for Quantity 1

## Angled Lugs

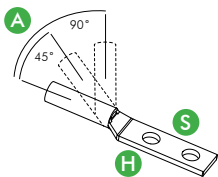

Style	Single		Double			
<b>H</b> Hole	0.25"	0.25"	0.25"	0.25"	0.375"	0.25"
<b>S</b> Spacing			0.625"	0.625"	1"	1.5"
<b>A</b> Angle	45°	90°	45°	90°	90°	90°

Gauge	Qty	Color	Die Index	Single		Double			
6	50	Blue	7	<b>HGBL06SF</b>	<b>HGBL06SN</b>	<b>HGBL06D45</b>	<b>HGBL06D90</b>	<b>HGBL06DB90</b>	<b>HGBL06DKN</b>
6	1	Blue	7	<b>HGBL06SF1</b>		<b>HGBL06DF1</b>	<b>HGBL06DN1</b>		
4	50	Gray	8	<b>HGBL04SF</b>		<b>HGBL04D45</b>	<b>HGBL04D90</b>	<b>HGBL04DB90</b>	
2	25	Brown	10	<b>HGBL02SF</b>		<b>HGBL02D45</b>	<b>HGBL02D90</b>	<b>HGBL02DB90</b>	
1/0	10	Pink	12			<b>HGBL10D45</b>	<b>HGBL10D90</b>	<b>HGBL10DB90</b>	

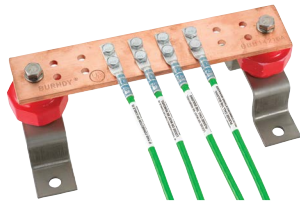





**Kits Include**

- Rack Ground Busbar
- Telecommunications Grounding Busbar
- Telecommunications Main Grounding Busbar
- Kits include insulators and assembly hardware
- Available with tin plating



**Busbars**

Includes	Height	Length	Thickness	Total Holes	I.D.		Space	Catalog No.
					1/4"	3/8"		
Insulators, mounting hardware 	3/4"	19"	1/4"	14	7x #12-24 threaded	5/8"	1"	HBBBHR19KT
Insulators, mounting hardware 	1"	19"	1/4"	20	10x #12-24 threaded	5/8"	1"	HBBBHR191KT
Insulators, mounting hardware 	5/8"	36"	1/4"	16	8x #12-24 threaded	3/8"	1x threaded studs	HBBBVR36KT
Insulators, mounting hardware, 8" braid 	5/8"	76"	1/4"	32	16x #12-24 threaded	3/8"	2x threaded studs"	HBBBVR76KT
Insulators, mounting bracket 	2"	10"	1/4"	16	8			HBBB14210A
Insulators, mounting bracket 	2"	12"	1/4"	18	6		3	HBBB14212
Insulators, mounting bracket 	2"	24"	1/4"	38	16		3	HBBB14224B
Insulators, mounting bracket 	4"	12"	1/4"	36	15		3	HBBB14412
Insulators, mounting bracket 	4"	16"	1/4"	44	11		11	HBBB14416H
Insulators, mounting bracket 	4"	20"	1/4"	60	25		5	HBBB14420
Insulators, mounting bracket 	4"	20"	1/4"	68	17		17	HBBB14420J

Note: Lug mounting dimensions are color coded to assist in pairing lugs to busbars.



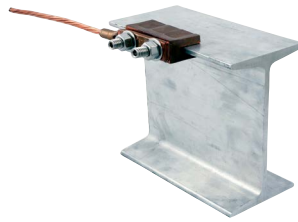
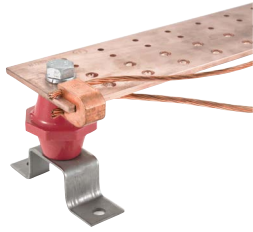

### Installation

- Irreversible compression bond
- Die index traceable





## Busbar Connectors

Dimensions Inches (mm)	Wire 1	Wire 2	Die	Qty	Catalog No.
1.5" x 1.37" x 0.81" (38 x 35 x 21)	2AWG	6AWG	HU1105	1	<b>HYG14B2TC2C6C</b>
1.5" x 1.37" x 0.81" (38 x 35 x 21)	2AWG	2AWG	HU1105	1	<b>HYG14B2TC2C2C</b>
1.5" x 1.37" x 0.81" (38 x 35 x 21)	4/0 -1/0AWG	-	HU1105	1	<b>HYG14BTC28</b>

Note: Individually packaged, Penetrox™ applied, compatible with 0.25" thick busbars.

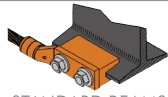

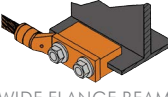
## I-Beam Connectors

Steel Flange		Flange I Range Inches (mm)	Die	Qty	Catalog No.
Standard 		0.250"-0.338" (6-9)	HU1105	1	<b>HYGIBS338</b>
		0.338"-0.400" (6-10)	HU1105	1	<b>HYGIBS400</b>
		0.400"-0.462" (10-12)	HU1105	1	<b>HYGIBS462</b>
		0.462"-0.500" (12-13)	HU1105	1	<b>HYGIBS550</b>
Wide 		0.250"-0.338" (6-9)	HU1105	1	<b>HYGIBW338</b>
		0.338"-0.400" (9-10)	HU1105	1	<b>HYGIBW400</b>
		0.400"-0.462" (10-12)	HU1105	1	<b>HYGIBW462</b>
		0.462"-0.500" (12-13)	HU1105	1	<b>HYGIBW550</b>

Note: Includes heavy duty lug mounting hardware: (2) 0.42" threaded studs, (2) flat washers, (2) lock washers, (2) hex nuts.  
Hole spacing for heavy duty HYGHA lugs.



## Heavy Duty Lugs

Conductor Size	Hole Size Inches (mm)	Spacing Inches (mm)	Die Index	Die	Qty	Catalog No.
2AWG	0.56" (14)	1.75" (44)	11	HU1CRT	1	<b>HYGHA02</b>
1/0AWG	0.56" (14)	1.75" (44)	14	HU27RT	1	<b>HYGHA25</b>
2/0AWG	0.56" (14)	1.75" (44)	15	HU28RT	1	<b>HYGHA26</b>
3/0AWG	0.56" (14)	1.75" (44)	16	HU29RT (2)	1	<b>HYGHA27</b>

Note: Individually packaged, Penetrox™ filled, compatible with HYGIB I-beam connectors.



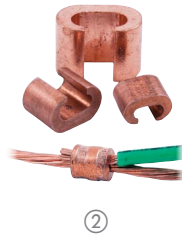
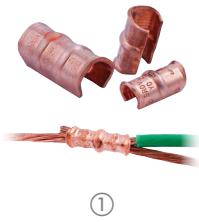

### Thin Wall C-Taps

Stranded AWG	Stranded AWG	Stranded AWG	Length Inches (mm)	Color Code	No. Ribs	Die Index	HW Series	HU Series	Qty	Catalog No.
6-6			1.18" (30)	Brown	1	10	HW2CVT(2)	HUC4	25	① <b>HYC4L12</b>
4-4	2-6		1.18" (30)	Pink	1	12	HW25VT (2)	HUC2	25	<b>HYC2L12</b>
2-4	1-6		1.75" (44)	Black	2	13	HW26VT (2)	HUC1	10	<b>HYC1L12</b>
2-2	1-4	1/0-4	1.75" (44)	Orange	2	14	HW27VT(3)	HU25	10	<b>HYC25L12</b>
1-1	1/0-2	2/0-2	1.75" (44)	Purple	2	15	HW28VT(3)	HU26	5	<b>HYC26L12</b>
1/0-1/0	2/0-2	3/0-2	1.75" (44)	Yellow	2	16	HW29VT(3)	-	5	<b>HYC27L12</b>

### Direct Burial C-Taps

Stranded AWG	Stranded AWG	Stranded AWG	Length Inches (mm)	Die Index	HW Series	HU Series	Qty	Catalog No.
6-6	4-6		0.625" (16)	BG	HWBG (2)	HUBG (2)	10	② <b>HYC4C6</b>
4-4	4-6		0.625" (16)	BG	HWBG (2)	HUBG (2)	10	<b>HYC4C4</b>
2-4	2-6		0.75" (44)	C	HWCC (2)	HUC (2)	10	<b>HYC2C4</b>
2-2			0.75" (44)	C	HWCC (2)	HUC (2)	10	<b>HYC2C2</b>
2/0-6	2/0-4	2/0-2	0.875" (22)	0	-	HU0	5	<b>HYC26C2</b>
2/0-2/0			0.875" (22)	0	-	HU0	5	<b>HYC26C26</b>
4/0-6	4/0-4	4/0-2	1.07" (27)	D3	-	HUD3	1	<b>HYC28C2</b>
4/0-2/0			1.07" (27)	D3	-	HUD3	1	<b>HYC28C26</b>
4/0-4/0			1.07" (27)	D3	-	HUD3	1	<b>HYC28C28</b>

### H-Taps

Stranded AWG	Stranded AWG	Stranded AWG	Length Inches (mm)	Color Code	Die Index	HW Series	HU Series	Qty	Catalog No.
6-6			0.6" (15)	Orange	BG	HWBG	HUBG	1	③ <b>HYH6C6C</b>
2-2,4,6	4-4,6		0.75" (44)	Brown	C	HWCC	HUC	1	<b>HYH2C2C</b>
4/0-2,6	2/0-2,6	1/0-2,6	0.9" (23)	Purple	654	-	HU654	1	<b>HYH292C</b>
4/0-4/0,2	3/0-3/0,2	2/0-2/0,2	0.9" (23)	Purple	654	-	HU654	1	<b>HYH2929</b>
500-250,1/0	350-250,1/0	4/0-1/0	1.0" (25)	Brown	1104	-	HU1104	1	<b>HYH3429</b>
500-500,4/0	350-350,4/0		1.0" (25)	Brown	1104	-	HU1104	1	<b>HYH3434</b>
750-4/0,1/0	650-4/0,1/0	500-4/0,1/0	0.95 (24)	Yellow	K-R	-	HUKR	1	<b>HYH3931</b>
750-750,350	650-650,350	500-350	1.25 (32)	Yellow	K-R	-	HUKR	1	<b>HYH3939</b>

### H-Taps with Clear Cover



Stranded AWG	Stranded AWG	Stranded AWG	Length Inches (mm)	Color Code	Die Index	HW Series	HU Series	Qty	Catalog No.
6-6			0.6" (15)	Orange	BG	HWBG	HUBG	1	④ <b>HYH6CWC</b>
2-2,4,6	4-4,6		0.75" (44)	Brown	C	HWCC	HUC	1	<b>HYH2CWC</b>
4/0-2,6	2/0-2,6	1/0-2,6	0.9" (23)	Purple	654	-	HU654	1	<b>HYH29WC</b>
4/0-4/0,2	3/0-3/0,2	2/0-2/0,2	0.9" (23)	Purple	654	-	HU654	1	<b>HYH2929WC</b>

### H-Tap Covers

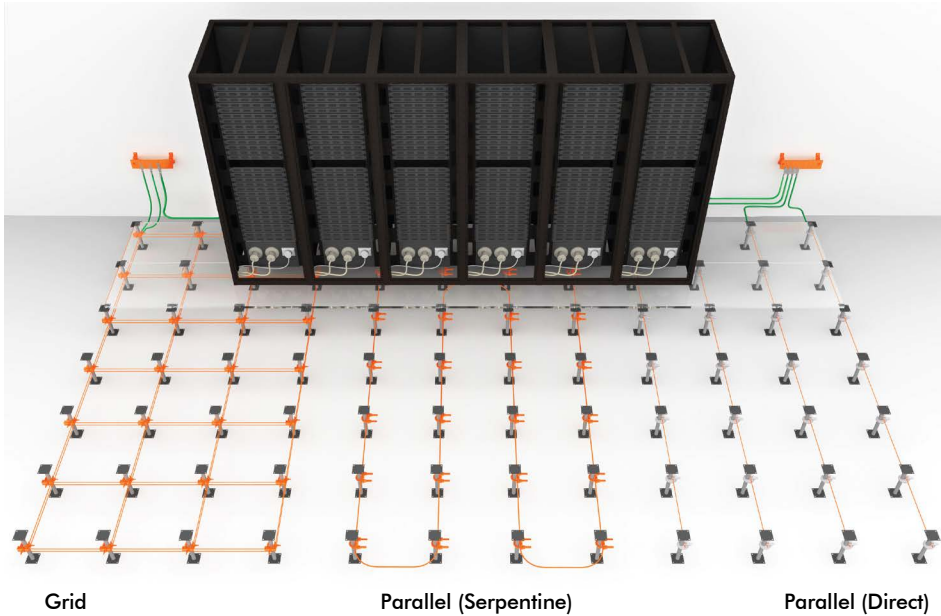
H-Tap Size	Color Code	Qty	Clear Cover	Black Cover
HYH6Cxx	Orange	1	<b>HCCFBGFR</b> ⑤	<b>HCFBGFR</b>
HYH2Cxx	Brown	1	<b>HCCFOFR</b>	<b>HCFOFR</b>
HYH29xx	Purple	1	<b>HCCFDFR</b>	<b>HCFDFR</b>
HYH34xx	Brown	1	<b>HCCFN</b>	<b>HCFN</b>
HYH39xx	Yellow	1	<b>HCCFR</b>	<b>HCFR</b>



### Raised Floor Pedestal Clamps

Pedestal	Wire Range	Configuration	Hardware	Install Torque	Catalog No.	
0.75"-1.5" square	6 – 4/0AWG	Grid or parallel	Stainless Steel 1/2"	120in-lb conductor 180in-lb clamp	<b>HGBGXP1828RF</b>	
0.75"-1.875" round						
1.0"-1.25" round	4 – 2/0AWG	Parallel	Silicon Bronze 9/16"	240in-lb	<b>HGBGP1526G1</b>	
0.75"-1.0" round or square	8 – 2AWG	Parallel	Silicon Bronze 9/16"	240in-lb	<b>HGBGRF4C3</b>	

Note: Torque values may differ based on the Grounding and Bonding Standard selected.  
The Mesh Bonding Network shall have a support attached at a maximum of 3' (36") intervals.

### Pipe Clamps

I.P.S. Pipe Dia. Inches	Height Inches	Width Inches	Conductor Range	U-Bolt Size Inches	Nut Size Inches	Catalog No.	
1.0"	27/8"	25/8"	4AWG-2/0AWG	3/8"	9/16"	<b>HGBGAR1526</b>	
1.5"	3 1/2"	3"	4AWG-2/0AWG	3/8"	9/16"	<b>HGBGAR1726</b>	
2.0"	4"	3 1/4"	4AWG-2/0AWG	3/8"	9/16"	<b>HGBGAR1826</b>	
2.5"	4 1/4"	3 3/4"	4AWG-2/0AWG	3/8"	9/16"	<b>HGBGAR1926</b>	
3.0"	5"	4 1/4"	4AWG-2/0AWG	3/8"	9/16"	<b>HGBGAR2026</b>	
3.5"	5 5/8"	4 3/4"	4AWG-2/0AWG	3/8"	9/16"	<b>HGBGAR2126</b>	
4.0"	6 1/4"	5 3/8"	4AWG-2/0AWG	3/8"	9/16"	<b>HGBGAR2226</b>	
6.0"	8 13/16"	8 3/8"	2AWG-250kcmil	1/2"	3/4"	<b>HGBGAR8629</b>	

Note: All pipe clamps secure the grounding conductor to the pipe in a parallel or perpendicular manner.

## Terminals

Minimum	Maximum	Material	Mount Hole Dia. Inches	Recommended Torque in-lb	Qty	Catalog No.
14AWG	6AWG	Aluminum	0.25"	45in-lb	100	<b>HGBKA6U</b>
14AWG	4AWG	Aluminum	0.22"	35in-lb	100	<b>HGBBGBL4</b>
14AWG	6AWG	Copper	0.19"	45in-lb	100	<b>HGBKLU35</b>
14AWG	4AWG	Copper	0.22"	35in-lb	100	<b>HGBCL501</b>



## Split Bolt Connectors

STR Min Run and Tap	STR Max Run and Tap	SOL Max Run and Tap	Material	Bolt Size Inches	Length Inches	Recommended Torque, in-lb	Qty	Catalog No.
8AWG	6AWG	6AWG	Copper	7/16"	1.14"	165in-lb	50	<b>HGBKS17</b>
8AWG	4AWG	4AWG	Copper	1/2"	1.20"	165in-lb	50	<b>HGBKS20</b>
6AWG	3AWG	2AWG	Copper	19/32"	1.50"	275in-lb	50	<b>HGBKS22</b>
6AWG	2AWG	1AWG	Copper	5/8"	1.54"	275in-lb	25	<b>HGBKS23</b>
4AWG	1/0AWG	2/0AWG	Copper	3/4"	1.77"	385in-lb	25	<b>HGBKS25</b>
2AWG	2/0AWG	3/0AWG	Copper	7/8"	1.94"	385in-lb	10	<b>HGBKS26</b>
1AWG	3/0AWG	4/0AWG	Copper	1 1/8"	1.86"	500in-lb	10	<b>HGBKS27</b>
1AWG	250Kcmil	4/0AWG	Copper	1 1/8"	2.07"	650in-lb	5	<b>HGBKS29</b>



## Split Bolt Covers

Size Minimum	Size Maximum	Color	Qty	Catalog No.
HGBKS17	HGBKS20	Black	1	<b>HGBSC4</b>
HGBKS22	HGBKS23	Black	1	<b>HGBSC2</b>
HGBKS25	HGBKS26	Black	1	<b>HGBSC20</b>





## ShieldBond Connector



Description	Qty	Catalog No.
ShieldBond connector kits for cable jackets. Each kit includes brass screw and nut, (2) retaining washers, (1) gripping. Install tool included.	100	<b>BC285SB100</b>



**Tools, HW- and HX-Dies**

Description		Catalog No.	
6-ton automatic compression tool, 18V lithium powered, carrying case, lanyard, (2) lithium batteries, (1) charging station	Uses HW series dies	<b>HPAT600LI</b>	
9000lb manual compression tool, built-in BG die, handle length 25"	Uses HW series dies	<b>HMD7</b>	
8000lb manual compression tool, hand ratcheting forward cycle until max capacity reset, metal carrying case with die holders	Uses HX series dies	<b>HOUR840</b>	



**Tools, HU-Dies**

Description		Catalog No.	
12-ton automatic compression tool, 18V lithium powered, carrying case, lanyard, (2) lithium batteries, (1) charging station	Uses HU series dies	<b>HPAT750LI</b>	
12-ton manual hydraulic compression tool, carrying case, handle length 24"	Uses HU series dies	<b>HY750CHSXT</b>	

**Integrated Die Tool**

Description		Catalog No.	
Manual compression tool, dies for 6AWG to 4/0AWG are integrated into the head, color coded dies unlock and can be rotated to lug barrel size; 26" leveraged handles		<b>HMRC840</b>	

**Torque Wrenches**

Description		Catalog No.	
30-150in-lb torque wrench, carrying case, certification calibration		<b>HBT30150</b>	
150-750in-lb torque wrench, carrying case, certification calibration		<b>HBT150750</b>	

## Lug Dies for Compression Lugs



Lug Size	HX Series	HW Series	HU Series
6	<b>HX5CRT</b>	<b>HW5CRT</b>	<b>HU5CRT</b>
4	<b>HX4CRT</b>	<b>HW4CRT</b>	<b>HU4CRT</b>
2	<b>HX2CRT</b>	<b>HW2CRT</b>	<b>HU2CRT</b>
1	<b>HX1CRT</b>	<b>HW1CRT</b>	<b>HU1CRT</b>
1/0	<b>HX25RT</b>	<b>HW25RT</b>	<b>HU25RT</b>
2/0	<b>HX26RT</b>	<b>HW26RT</b>	<b>HU26RT</b>
3/0	<b>HX27RT</b>	<b>HW27RT</b>	<b>HU27RT</b>
4/0	–	<b>HW28VT</b>	<b>HU28RT</b>
250	–	<b>HW29VT</b>	<b>HU29RT</b>
300	–	<b>HW30VT</b>	<b>HU30RT</b>
350	–	<b>HW31VT</b>	<b>HU31RT</b>
400	–	<b>HW34VT</b>	<b>HU34RT</b>
500	–	–	<b>HU36RT</b>
750	–	–	<b>HU39RT</b>

## Tap Dies for Compression Taps



Die Index	HX Series	HW Series	HU Series
BG	<b>HXBG</b>	<b>HWBG</b>	<b>HUBG</b>
C	–	<b>HWCC</b>	<b>HUC</b>
0	–	<b>HWO</b>	<b>HU0</b>
10	–	<b>HW2CVT</b>	<b>HUC4</b>
12	–	<b>HW25VT</b>	<b>HUC2</b>
13	–	<b>HW26VT</b>	<b>HUC1</b>
14	–	<b>HW27VT</b>	<b>HUC25</b>
15	–	<b>HW28VT</b>	<b>HUC26</b>
16	–	<b>HW29VT</b>	–
1105	–	–	<b>HU1105</b>
1104	–	–	<b>HU1104</b>
654	–	–	<b>HU654</b>
997	–	–	<b>HU997</b>

## Die Tree

For Use With	Holds	Catalog No.
HW and HX dies*	6 sets	<b>HWDIETREE</b>

\*Dies not included









## Die Cases



For Use With	Holds	Catalog No.
HW and HX dies*	12 sets	<b>HWIECASE</b>
HU dies*	15 sets	<b>HUDIECASE</b>

\*Dies not included



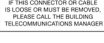



**Installation Accessories**

Description	Qty	Catalog No.	
ESD port for 4mm banana plug; 0.5oz Penetrox™; ESD Label; (2) #12-24 TFS; (2) M6 stainless TFS	10	<b>HGBESDKT10</b>	
1/4" belleville washer	50	<b>HGB25CNWH</b>	
3/8" belleville washer	50	<b>HGB38CNWH</b>	
#12-24 x 3/4" stainless steel screws	50	<b>HGB1224ST</b>	
M6 x 16mm stainless steel screws	50	<b>HGBM6ST</b>	
ESD label	25	<b>HGBESDLBL</b>	
Ground label	25	<b>HGBGNLDBL</b>	
Ground wire label	25	<b>HGRKTLBL</b>	

Description	Qty	Catalog No.	
ESD cloth bracelet; 6ft cord; 4mm banana plug	1	<b>HGBESDBC</b>	
ESD metal bracelet; 6ft cord; 4mm banana plug	1	<b>HGBESDBM</b>	
3/16" drill bit for steel material and 1/4" thread forming screw	1	<b>HGB025DBS</b>	
Wire brush for power drill	1	<b>HGBCWB2</b>	
2" x 4" abrasive pad	6	<b>HGB24AP</b>	
8oz bottle Penetrox™	1	<b>HGBP8A</b>	
0.5oz tube Penetrox™	50	<b>HPENEA0550</b>	
Serrated paint piercing washer	50	<b>HGB25PPW</b>	

**Braided Jumper**

Length Inches (mm)	Width Inches (mm)	Hole Size Inches	Hole Spacing Inches (mm)	Qty	Catalog No.	
6" (152)	0.5" (13)	1/4"	-	10	<b>HGBBD6S10</b>	
9" (229)	0.5" (13)	1/4"	-	10	<b>HGBBD9S10</b>	
8" (203)	0.94" (24)	3/8"	1.0" (25)	1	<b>HGBBD8</b>	
12" (305)	0.94" (24)	3/8"	1.25" (32)	1	<b>HGBBD12</b>	
18" (457)	0.94" (24)	3/8"	1.25" (32)	1	<b>HGBBD18</b>	
24" (610)	0.94" (24)	3/8"	1.25" (32)	1	<b>HGBBD24</b>	

**QUADCAB® Wall Mount Cabinet Ground Kit**

Description	Catalog No.	
Ground bar with (6) 1/4"-20 male studs; (2) 1/4"-20 carriage bolts and isolating hardware; (2) ground straps; (6) 1/4"-20 nuts with star washers	<b>REKGB</b>	

**High Flex Jumper**

Color	Gauge	Length	Catalog No.	
Green/Yellow	#10 AWG	7"	<b>HGBHF7</b>	
		9"	<b>HGBHF9</b>	
		12"	<b>HGBHF12</b>	
		14"	<b>HGBHF14</b>	
		18"	<b>HGBHF18</b>	
		24"	<b>HGBHF24</b>	
		30"	<b>HGBHF30</b>	



①



②



③

## Installation Accessories

Description	Qty	Catalog No.
TEBC bracket for ladder rack, aluminum painted black	10	① <b>HGBTEBCBRKL10</b>
TEBC bracket for wire tray, aluminum painted black	10	<b>HGBTEBCBRKW10</b>
TEBC bracket for extruded aluminum tray with standoff insulators, made of stainless steel, (4) cable holders	1	<b>HGBTEBCBRKR</b>
Off rail bracket for vertical RGB	2	<b>HGBVRBKT</b>



## Insulated Halo Bracket

Description	Qty	Catalog No.
Stainless steel bracket, insulator, UV Rated cable holding clips for 0.25", 0.31", 0.38", 0.50", 0.56", 0.75" and 0.88" cables	1	<b>HGBSETH</b>



## Ladder Tray Bonding Jumper Kits

Description	Connector	Catalog No.
Includes: (10) connectors; (5) 6AWG conductors 9"; labels for each conductor; (10) hardware for securing	Parallel Aluminum	② <b>HGRKTKA9KA5</b>



## Basket Tray Bonding Jumper Kits

Description	Connector	Catalog No.
Includes: (10) connectors; (5) 6AWG conductors 9"; labels for each conductor	C-Tap (Requires BG die)	③ <b>HGRKTWC45</b>
	Split Bolt	<b>HGRKTWB5</b>





# METAL

## Power Distribution

Hubbell rack mount power distribution units (PDU) feature a full line of both basic and intelligent PDUs for use in data centers, telecommunications rooms, and remote sites. The basic PDUs provide reliable always on powering, and the intelligent solutions include power monitoring and the capability to switch power on and off with the use of innovative Hubbell switching cords. The intelligent PDUs include a built-in web browser and LCD screen. The intelligent PDU can also monitor and report temperature and humidity with the use of environmental sensors. Each PDU is assembled in North America, and 100% tested and inspected to assure reliable conditioned powering to IT equipment.



# Index

Features and Benefits .....	Q3
Vertical Basic and Intelligent Power Distribution Units .....	Q3
Horizontal Power Strips, 15 Amp .....	Q5
Horizontal Power Strips, 20 Amp .....	Q6
Jumpers .....	Q7

## Vertical and Horizontal Power Distribution Unit (PDU)

- Complete line of basic and intelligent switched ready cabinet mount power distribution units (PDU)
- Vertical or horizontal configurations
- Single and Three Phase
- 15 Amp up to 60 Amp
- Multiple receptacle configurations and densities, including C-13 and C-19

## Features and Benefits

- Superior cord locking using standard plugs to prevent inadvertent disconnections.
- Monitored & Switched enabled - Use Hubbell switching cords for equipment switching capability. Only pay for the switching capability of equipment being powered.
- Up to four environmental sensors per intelligent PDU measuring temperature and humidity
- Compact size measuring only 2.18" wide, 2.0" deep for PDUs up to 60 Amp 3 phase
- Assembled in the North America

## Power Distribution Types

- Basic – always on reliable power
- Switch Ready – Monitor outlet power and turn equipment off and on through Hubbell Switching Cords
- With and without breakers



## 72 inch Vertical Power Distribution Units

### 120 Volt Single Phase

Input Current (Amps)	Input Power Cord	Receptacle Group	Description	Catalog Number XX = 6 or 10 foot cord XY = BL (blue), RD (red), WH (white) color
20	L5-20P	24 L5-20R	Rack mount Power Distribution Unit, Basic, 120V 1P, 20 Amp, 24 L5-20 locking receptacles	<b>PV72BA20AA-XXYY</b>
20	L5-20P	24 L5-20R	Rack mount Power Distribution Unit, Switch Ready, 120V 1P, 20 Amp, 24 L5-20 locking receptacles	<b>PV72BA20AA-XXYY</b>
30	L5-30P	24 L5-20R	Rack mount Power Distribution Unit, Basic, 120V 1P, 30 Amp, 24 L5-20 locking receptacles	<b>PV72BA30BA-XXYY</b>
30	L5-30P	24 L5-20R	Rack mount Power Distribution Unit, Switch Ready, 120V 1P, 30 Amp, 24 L5-20 locking receptacles	<b>PV72IA30BA-XXYY</b>

### 208 Volt Single Phase

20	L6-20P	32 C13 & 4 C19	Rack mount Power Distribution Unit, Basic, 208V 1P, 20 Amp, 32 C13 & 4 C19 locking receptacles	<b>PV72BB20CC-XXYY</b>
20	L6-20P	32 C13 & 4 C19	Rack mount Power Distribution Unit, Switch Ready, 208V 1P, 20 Amp, 32 C13 & 4 C19 locking receptacles	<b>PV72IB20CC-XXYY</b>
30	L6-30P	36 C13 & 6 C19	Rack mount Power Distribution Unit, Basic, 208V 1P, 30 Amp, 36 C13 & 6 C19 locking receptacles	<b>PV72BB30DD-XXYY</b>
30	L6-30P	36 C13 & 6 C19	Rack mount Power Distribution Unit, Switch Ready, 208V 1P, 30 Amp, 36 C13 & 6 C19 locking receptacles	<b>PV72IB30DD-XXYY</b>

## 208 Volt Three Phase

Input Current (Amps)	Input Power Cord	Receptacle Group	Description	Catalog Number XX = 6 or 10 foot cord XY = BL (blue), RD (red), WH (white) color
30	L21-30P	36 C13 & 6C19, 2 L5-20R	Rack mount Power Distribution Unit, Basic, 208V 3P, 30 Amp, 36 C13, 6 C19 & 2 L5-20R locking receptacles	<b>PV72BC30EBD-XXYY</b>
30	L21-30P	36 C13 & 6C19, 2 L5-20R	Rack mount Power Distribution Unit, Switch Ready, 208V 3P, 30 Amp, 36 C13, 6 C19 & 2 L5-20R locking receptacles	<b>PV72IC30EBD-XXYY</b>
30	L15-30P	36 C13 & 6 C19	Rack mount Power Distribution Unit, Basic, 208V 3P, 30 Amp, 36 C13 & 6 C19 locking receptacles	<b>PV72BD30FD-XXYY</b>
30	L15-30P	36 C13 & 6 C19	Rack mount Power Distribution Unit, Switch Ready, 208V 3P, 30 Amp, 36 C13 & 6 C19 locking receptacles	<b>PV72ID30FD-XXYY</b>
35	CS8365C	36 C13 & 6 C19	Rack mount Power Distribution Unit, Basic, 208V 3P, 35 Amp, 36 C13 & 6 C19 locking receptacles	<b>PV72BD35GD-XXYY</b>
35	CS8365C	36 C13 & 6 C19	Rack mount Power Distribution Unit, Switch Ready, 208V 3P, 35 Amp, 36 C13 & 6 C19 locking receptacles	<b>PV72ID35GD-XXYY</b>
50	CS8365C	36 C13 & 6 C19	Rack mount Power Distribution Unit, Basic, 208V 3P, 50 Amp, 36 C13 & 6 C19 locking receptacles	<b>PV72BD50GD-XXYY</b>
50	CS8365C	36 C13 & 6 C19	Rack mount Power Distribution Unit, Switch Ready, 208V 3P, 50 Amp, 36 C13 & 6 C19 locking receptacles	<b>PV72ID50GD-XXYY</b>
50	CS8365C	24 C13 & 12 C19	Rack mount Power Distribution Unit, Basic, 208V 3P, 50 Amp, 24 C13 & 12 C19 locking receptacles	<b>PV72BD50GE-XXYY</b>
50	CS8365C	24 C13 & 12 C19	Rack mount Power Distribution Unit, Switch Ready, 208V 3P, 50 Amp, 24 C13 & 12 C19 locking receptacles	<b>PV72ID50GE-XXYY</b>
50	CS8365C	18 C13 & 18 C19	Rack mount Power Distribution Unit, Basic, 208V 3P, 50 Amp, 18 C13 & 18 C19 locking receptacles	<b>PV72BD50GF-XXYY</b>
50	CS8365C	18 C13 & 18 C19	Rack mount Power Distribution Unit, Switch Ready, 208V 3P, 50 Amp, 18 C13 & 18 C19 locking receptacles	<b>PV72ID50GF-XXYY</b>
60	IEC 60309 / IP 44	36 C13 & 6 C19	Rack mount Power Distribution Unit, Basic, 208V 3P, 60 Amp, 36 C13 & 6 C19 locking receptacles	<b>PV72BD60HD-XXYY</b>
60	IEC 60309 / IP 44	36 C13 & 6 C19	Rack mount Power Distribution Unit, Switch Ready, 208V 3P, 60 Amp, 36 C13 & 6 C19 locking receptacles,	<b>PV72ID60HD-XXYY</b>
60	IEC 60309 / IP 44	24 C13 & 12 C19	Rack mount Power Distribution Unit, Basic, 208V 3P, 60 Amp, 24 C13 & 12 C19 locking receptacles	<b>PV72BD60HE-XXYY</b>
60	IEC 60309 / IP 44	24 C13 & 12 C19	Rack mount Power Distribution Unit, Switch Ready, 208V 3P, 60 Amp, 24 C13 & 12 C19 locking receptacles,	<b>PV72ID60HE-XXYY</b>
60	IEC 60309 / IP 44	18 C13 & 18 C19	Rack mount Power Distribution Unit, Basic, 208V 3P, 60 Amp, 18 C13 & 18 C19 locking receptacles	<b>PV72BD60HF-XXYY</b>
60	IEC 60309 / IP 44	18 C13 & 18 C19	Rack mount Power Distribution Unit, Switch Ready, 208V 3P, 60 Amp, 18 C13 & 18 C19 locking receptacles	<b>PV72ID60HF-XXYY</b>

## 415 Volt Three Phase

20	IEC 60309 / IP 44	36 C13 & 12 C19	Rack mount Power Distribution Unit, Basic, 415V 3P, 20 Amp, 36 C13 & 12 C19 locking receptacles	<b>PV72BE20HG-XXYY</b>
20	IEC 60309 / IP 44	36 C13 & 12 C19	Rack mount Power Distribution Unit, Switch Ready, 415V 3P, 20 Amp, 36 C13 & 12 C19 locking receptacles	<b>PV72IE20HG-XXYY</b>
30	IEC 60309 / IP 44	30 C13 & 12 C19	Rack mount Power Distribution Unit, Basic, 415V 3P, 30 Amp, 30 C13 & 12 C19 locking receptacles	<b>PV72BE30HH-XXYY</b>
30	IEC 60309 / IP 44	30 C13 & 12 C19	Rack mount Power Distribution Unit, Switch Ready, 415V 3P, 30 Amp, 30 C13 & 12 C19 locking receptacles	<b>PV72IE30HH-XXYY</b>
60	IEC 60309 / IP 44	27 C19	Rack mount Power Distribution Unit, Switch Ready, 415V 3P, 60 Amp, 27 C19 locking receptacles	<b>PV72BE60HI-XXYY</b>



### Specifications

- Extrusion material: aluminum
- Dimensions: 1.72" H x 18.96" W x 3.70" D

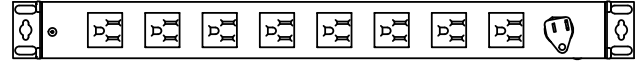

### 5-15R Receptacles

Front	Rear	Amp	Circuit	Height	Powercord	Basic	Switch	Switch and Meter
(2) 5-15R	(8) 5-15R	15	1	1 RU	5-15P, 5', Rear	<b>PHAA01</b>	<b>PHAB01</b>	<b>PHAD01</b>
(2) 5-15R	(8) 5-15R	15	1	1 RU	5-15P, 10', Rear	<b>PHAA02</b>	<b>PHAB02</b>	<b>PHAD02</b>

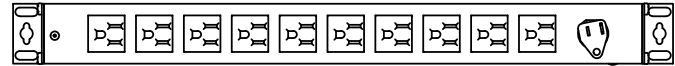
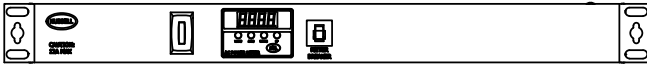

### 5-15R Receptacles

Front	Rear	Amp	Circuit	Height	Powercord	Basic	Switch	Switch and Meter
-	(10) 5-15R	15	1	1 RU	5-15P, 5', Rear	<b>PHAA03</b>	<b>PHAB03</b>	<b>PHAD03</b>
-	(10) 5-15R	15	1	1 RU	5-15P, 10', Rear	<b>PHAA04</b>	<b>PHAB04</b>	<b>PHAD04</b>

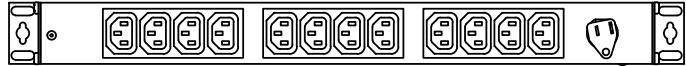

### C13 Receptacles

Front	Rear	Amp	Circuit	Height	Powercord	Basic	Switch	Switch and Meter
-	(12) C13	15	1	1 RU	5-15P, 5', Rear	<b>PHAA05</b>	<b>PHAB05</b>	<b>PHAD05</b>
-	(12) C13	15	1	1 RU	5-15P, 10', Rear	<b>PHAA06</b>	<b>PHAB06</b>	<b>PHAD06</b>

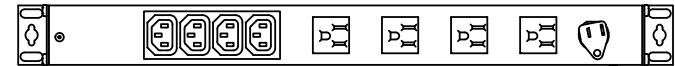

### 5-15R and C13 Receptacles

Front	Rear	Amp	Circuit	Height	Powercord	Basic	Switch	Switch and Meter
(2) 5-15R	(4) 5-15R, (4) C13	15	1	1 RU	5-15P, 5', Rear	<b>PHAA07</b>	<b>PHAB07</b>	<b>PHAD07</b>
(2) 5-15R	(4) 5-15R, (4) C13	15	1	1 RU	5-15P, 10', Rear	<b>PHAA08</b>	<b>PHAB08</b>	<b>PHAD08</b>
(2) 5-15R	(4) 5-15R, (4) C13	15	1	1 RU	L5-15P, 5', Rear	<b>PHAA09</b>	<b>PHAB09</b>	<b>PHAD09</b>
(2) 5-15R	(4) 5-15R, (4) C13	15	1	1 RU	L5-15P, 10', Rear	<b>PHAA10</b>	<b>PHAB10</b>	<b>PHAD10</b>



### Specifications

- Extrusion material: aluminum
- Dimensions:  
1RU: 1.72" H x 18.96" W x 3.70" D  
2RU: 3.44" H x 18.96" W x 9.11" D

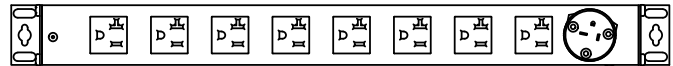

### 5-20R Receptacles

Front	Rear	Amp	Circuit	Height	Powercord	Basic	Switch	Switch and Meter
(2) 5-20R	(8) 5-20R	15	1	1 RU	5-20P, 5', Rear	<b>PHAA51</b>	<b>PHAB51</b>	<b>PHAD51</b>
(2) 5-20R	(8) 5-20R	15	1	1 RU	5-20P, 10', Rear	<b>PHAA52</b>	<b>PHAB52</b>	<b>PHAD52</b>
–	(10) 5-20R	15	1	1 RU	5-20P, 5', Rear	<b>PHAA53</b>	<b>PHAB53</b>	<b>PHAD53</b>
–	(10) 5-20R	15	1	1 RU	5-20P, 10', Rear	<b>PHAA54</b>	<b>PHAB54</b>	<b>PHAD54</b>



### C19 Receptacles

Front	Rear	Amp	Circuit	Height	Powercord	Basic	Switch	Switch and Meter
–	(6) C19	15	1	1 RU	5-20P, 5', Rear	<b>PHAA55</b>	<b>PHAB55</b>	<b>PHAD55</b>
–	(6) C19	15	1	1 RU	5-20P, 10', Rear	<b>PHAA56</b>	<b>PHAB56</b>	<b>PHAD56</b>



### 5-20R and C19 Receptacles

Front	Rear	Amp	Circuit	Height	Powercord	Basic	Switch	Switch and Meter
(2) 5-20R	(3) 5-20R, (3) C19	15	1	1 RU	5-20P, 5', Rear	<b>PHAA57</b>	<b>PHAB57</b>	<b>PHAD57</b>
(2) 5-20R	(3) 5-20R, (3) C19	15	1	1 RU	5-20P, 10', Rear	<b>PHAA58</b>	<b>PHAB58</b>	<b>PHAD58</b>
(2) 5-20R	(3) 5-20R, (3) C19	15	1	1 RU	L5-20P, 5', Rear	<b>PHAA59</b>	<b>PHAB59</b>	<b>PHAD59</b>
(2) 5-20R	(3) 5-20R, (3) C19	15	1	1 RU	L5-20P, 10', Rear	<b>PHAA60</b>	<b>PHAB60</b>	<b>PHAD60</b>

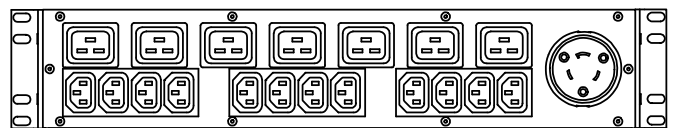
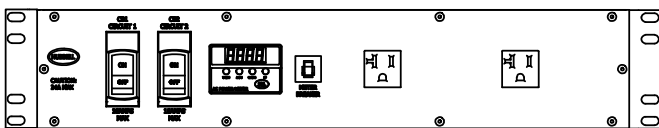

### 5-20R, C13 and C19 Receptacles

Front	Rear	Amp	Circuit	Height	Powercord	Basic	Switch	Switch and Meter
(2) 5-20R	(12) C13, (6) C19	20	2	2 RU	L5-30, 5', Rear	–	<b>PHJB01</b>	<b>PHJD01</b>
(2) 5-20R	(12) C13, (6) C19	20	2	2 RU	L5-30, 10', Rear	–	<b>PHJB02</b>	<b>PHJD02</b>



**Jumpers**

AMP	Powerbar, Side	Equipment, Side	Length (ft)	Color	Catalog No.			
15A	C14, Locking	C13, Locking	1'	Black	<b>PJBB1</b>			
			2'	Black	<b>PJBB2</b>			
			3'	Black	<b>PJBB3</b>			
			1'	Red	<b>PJBB1R</b>			
			2'	Red	<b>PJBB2R</b>			
			3'	Red	<b>PJBB3R</b>			
		C13	2'	Black	<b>PJBA2</b>			
			3'	Black	<b>PJBA3</b>			
20A	C20, Locking	C19, Locking	2'	Black	<b>PJDD2</b>			
			3'	Black	<b>PJDD3</b>			
			2'	Red	<b>PJDD2R</b>			
			3'	Red	<b>PJDD3R</b>			
			C19	1'	Black		<b>PJDC1</b>	
				2'	Black		<b>PJDC2</b>	
		3'		Black	<b>PJDC3</b>			

# DELIVERY

Hubbell's Delivery Systems are an extensive line of products designed to bring power, data and AV cleanly from point to point. With today's building requiring a more intelligent and connected way of communicating than ever before, these innovative delivery solutions provide the flexibility to create customized solutions for the most demanding multi-service applications. The line offers a clean, modern aesthetic and functional solutions for floor, wall, furniture, surface or ceiling installations with a consistent look.







# Index

Hubbell SystemOne Recessed Concrete Floor Boxes .....R3

Hubbell SystemOne 2-Gang Recessed Floor Boxes and Covers .....R7

Hubbell SystemOne 4-Gang Recessed Floor Boxes and Covers .....R8

Hubbell SystemOne 6-Gang Recessed Floor Boxes and Covers ..... R10

Hubbell SystemOne 2, 4 and 6-Gang Plates and Accessories .....R11

Hubbell SystemOne 4/5 and 8/10- Gang Recessed Floor Boxes and Covers ..... R12

Hubbell SystemOne 4/5 and 8/10- Gang Plates and Accessories .....R14

Hubbell SystemOne Floor Boxes .....R15

Recessed 7- and 11-Gang Concrete Floor Boxes .....R18

Hubbell SystemOne Recessed 2-Gang Rectangular Floor Boxes .....R19

Hubbell SystemOne Recessed 4-Gang Rectangular Floor Boxes .....R20

Hubbell SystemOne Recessed 4-Gang Round Floor Boxes .....R21

Hubbell SystemOne 8/10-Gang Rectangular Floor Boxes..... R22

Furniture and Work Surface Connectivity Boxes .....R23

Large Capacity and Gangable AV Wall Boxes.....R25

Recessed AV In-Wall Enclosures and Ceiling Enclosures.....R26

Hubbell SystemOne Recessed Fire-Rated Poke-Throughs .....R27

Hubbell SystemOne 10" Recessed Fire-Rated Poke-Throughs ..... R29

Hubbell SystemOne 8" Recessed Fire-Rated Poke-Throughs ..... R35

Hubbell SystemOne 6" Recessed Fire-Rated Poke-Throughs ..... R37

Hubbell SystemOne 4" Recessed Fire-Rated Poke-Throughs Kits ..... R39

Hubbell SystemOne 8" Recessed Fire-Rated Poke-Through Kits..... R41

Hubbell SystemOne 6" Recessed Fire-Rated Poke-Through Kits..... R42

Hubbell SystemOne 4" One-Piece Poke-Throughs ..... R43

Hubbell SystemOne 4" Through Floor Fittings ..... R45

Hubbell SystemOne 4" Configuration Chart ..... R47

JLOAD® Multimedia Outlet..... R48

Aluminum Service Poles.....R49

Finishes:



Brushed Aluminum

Black Powder Coat

Brushed Brass Plated

Bronze Plated

Gray Powder Coat

Satin Nickel Plated

Finishes:

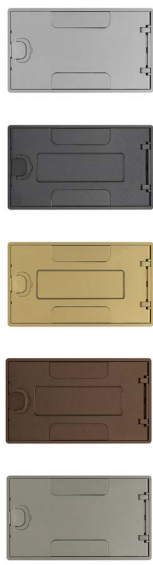

Aluminum Powder Coat

Black Powder Coat

Brass Powder Coat

Bronze Powder Coat

Nickel Powder Coat

The family of Hubbell SystemOne floor boxes has been expanded to provide industry leading flexibility while accommodating an extensive range of applications. Hubbell SystemOne is constructed to give customers the ability to create personal solutions for their most demanding, power, data and AV requirements.

## Hubbell SystemOne ETERNAL™ Recessed Floor Box Applications

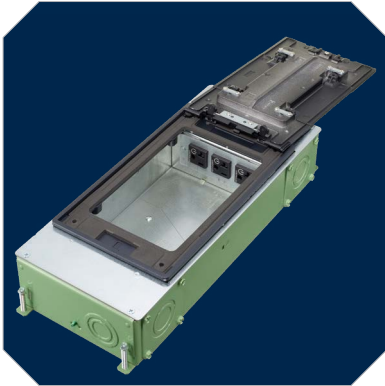

### 2-Gang Recessed

The Hubbell SystemOne 2-Gang Recessed Concrete Floor Box offers eight styles, satisfying the requirements of almost any commercial building application. Rectangular or round covers, as well as furniture feed covers, are available in a variety of finishes to blend with any existing or new décor. A parallel-device layout reduces plug interference, maximizing functionality and performance.

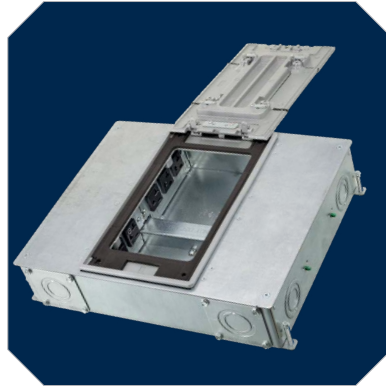

### 4-Gang Recessed

Similar to the 2-Gang Recessed Concrete Floor Box, Hubbell's SystemOne 4-Gang Recessed Concrete Floor Box is available with steel or PVC box base, rectangular or round covers. Twelve different styles make it possible to meet the electrical requirements of most commercial projects - new construction or renovation. The parallel device layout maximizes functionality which can be limited when devices are mounted 90° from one another.



### 4/5-Gang Recessed

The 4/5-Gang box provides a uniform look with rectangular or round covers that are available in several finishes to complement existing décor. Electrical devices are mounted vertically and are mounted to the plate prior to securing it to the box. Four removable knockout plates allows for 2" conduit feed-thru allowing for dual service capacity.

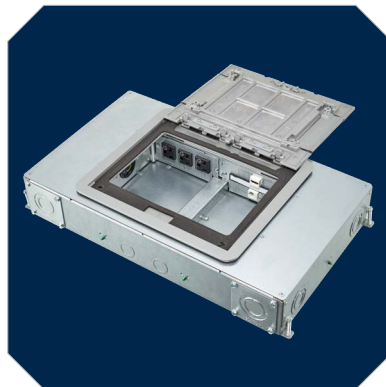

### 6-Gang Recessed

Increased power, data, and AV capacity is what the Hubbell SystemOne 6-Gang Recessed Concrete Floor Box was designed to handle. Four styles allow the floor box to work within almost any commercial application to enhance connectivity. Four removable knockout plates allows for 2" conduit feed-thru. Rectangular and round covers are available in a variety of finishes that work with any aesthetic or finish.

### Box

- 3.75" deep wiring device chambers
- 14 gauge galvanized sheet metal and PVC and cast iron construction
- Optional fusion-bonded, green epoxy paint for on-grade use
- 3 in. deeper version accepts metallic threaded adapter (CFBHUB2) for 2 in. conduit feed-thru
- Patented PVC conduit adapters, CFBHUB200PVC for 2 in. feed-thru and CFBHUB125PVC for 1 1/4" feedthru can be used on metal and PVC floorboxes
- Pre-pour and post-pour adjustment
- Patented, labor saving, easy mount device plates
- Exclusive 4-Gang PVC concrete floor boxes can be used for slab on grade and second floor and above concrete floors

### Cover

- Available in round and rectangular, recessed and furniture feed styles
- Recessed covers open a full 180°
- Large hide-a-way cable egress doors
- Listed to UL 514A and UL Scrubwater compliant
- Die cast aluminum cover construction
- All covers are ADA compliant

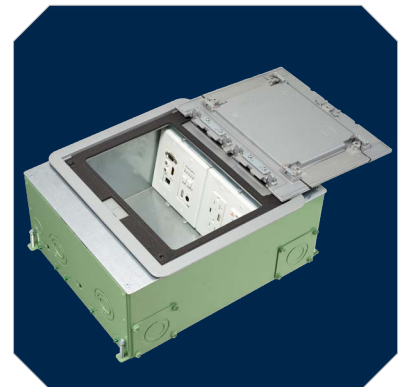

### 8/10-Gang Recessed

With maximum capacity in a small footprint, the 8/10-Gang box provides a uniform look with rectangular or round covers that are available in several finishes to complement existing décor. Electrical devices are mounted vertically and are mounted to the plate prior to securing it to the box. Four removable knockout plates allows for 2" conduit feed-thru allowing for simple installation of AV cables with preconnectorized heads and specific bend radius requirements.

## Family Look

Hubbell SystemOne recessed floor box line offers a common look regardless of capacity or installation. This simple concept ensures a consistent look throughout a building with rectangular or round covers. Round covers lend themselves to multi-story buildings, also using fire-rated poke-through devices.



### A Covers



All SystemOne covers are ADA compliant. The doors open to 180° for maximum access. Cables and plugs are protected by recessed connections.

### B Pre-Wired Device Plates

- Pre-wired duplex, StyleLine® and 3-Cube receptacles with 8 in. stranded leads are installed into plates to allow for even more labor savings
- Pre-Wired plates include Tamper Resistant, CONTROLLED and Isolated Ground

### C Easy Mount Device Plates

The Easy Mount device plates allow for a device to be mounted to the plate and wired outside of the floor box. The device and plate assembly are then easily installed and secured with one stud that locates the plate and one screw to secure it.

This patented single screw device fastening method maximizes efficiency while reducing install time and comes standard with all device plates for 2-, 4- and 6-gang boxes.

To assist with the floor box selection process, please have the following information available:

### Electrical Requirements

Power (each electrical device requires one gang)  
Data/AV (consult manufacturers' specification for size/volume requirements), number required

Add up total number to determine needed capacity. If necessary capacity is not shown, round up to next size.

Example: 9-gang rounds up to a 10-gang floor box

### Application

Above-grade (AG)  
On-grade (OG)  
Minimum concrete pour depth

### Cover Style

Round  
Rectangular

Once this information is gathered, start with Capacity below:

- 1 Capacity: select necessary box
- 2 Application: select the concrete pour depth and on-grade or above-grade application
- 3 Cover style: select round or rectangular cover
- 4 Locate intersecting point of all three categories and move to right to select the appropriate catalog number

		Application - Minimum Pour Depth 2										Steel	Corrosion Resistant	PVC	Cast Iron					
		2 1/2 in.		3 in.		3 1/4 in.		3 3/4 in.		5 1/2 in.							6 1/4 in.			
		AG	OG	AG	OG	AG	OG	AG	OG	AG	OG						AG	OG		
Electrical Requirements - Capacity 1	2-Gang		•											•				CFB2G25E		
				•												•			CFB2G25CRE	
					•										•				CFB2G30E	
						•										•			CFB2G30CRE	
							•								•				CFB2G25RE	
								•								•			CFB2G25RCRE	
	4-Gang								•						•				CFB2G30RE	
										•						•			CFB2G30RCRE	
											•					•			CFB2G30RCRE	
												•					•		CFB4G30PFBE	
													•				•		CFB4G30PFBRE	
			•													•				CFB4G25E
				•													•			CFB4G25CRE
					•												•			CFB4G30E
						•											•			CFB4G30CRE
							•										•			CFB4G25RE
	4/5-Gang																		CFB4G25RCRE	
																			CFB4G30RE	
																			CFB4G30RCRE	
																			CFB4G30RE	
																				CFB4G30RCRE
	6-Gang																		CFB4G30CI	
																			CFB4G30CI	
																			CFB45G55E	
																		CFB45G55CRE		
10-Gang																		CFB45G55RE		
																		CFB45G55RCRE		
																		CFB6G30E		
																		CFB6G30CRE		
Cover Style 3																		CFB6G30RE		
																		CFB6G30RCR		
																		CFB10G55E		
																		CFB10G55CRE		
																		CFB10G55RE		
																		CFB10G55RCRE		

## Features and Benefits

### SystemOne ETERNAL™ Recessed Floor Boxes for Concrete Floors

Featuring the unique capabilities of Hubbell's SystemOne family design, Hubbell has enhanced and expanded its floor box offering to provide industry leading installation flexibility while accommodating an extensive range of applications. Hubbell SystemOne ETERNAL™ Series products are constructed to address customers personal solutions for today's demanding, power, data and audio/video and for tomorrow's.

Hubbell SystemOne ETERNAL™ Series concrete floorboxes with box depths of 3 inches and larger can be field installed with PVC and metallic hubs for feed-thru wiring. The enhanced box design also provides expanded device capacity and improved installation efficiency. These floorboxes will prove to be as indispensable asset to the building's delivery system infrastructure.

## Benefits and Enhancements

### Safety

- Flush flange available for tile, finished concrete or terrazzo
- Surface flange available for carpeted floors with 0.15 inch rise meets ADA requirements
- Hideaway egress doors fold under cover while in use
- 180° opening of main door

### Functionality

- Cables and connections are protected by recessed functionality
- Open architecture sub-plate design
- Common door layout regardless of flange for harmonized look
- Meets UL 514A scrubwater requirements with ScrubShield® technology
- Easy selection with common look for all floor types

### Value

- Enhance building décor with numerous finishes
- Increase durability and longevity with cast aluminum covers

### Online Resources

- BIM models, customer drawings and technical specifications are available on [hubbell.com](http://hubbell.com)



## Concrete Pour Pocket Cap

This factory-installed, field-removable pour pocket cap provides a pocket in the final floor to accept the covers intended for terrazzo, tile, or finished concrete floor. The cap may not be used for carpet, wood or engineered floors.

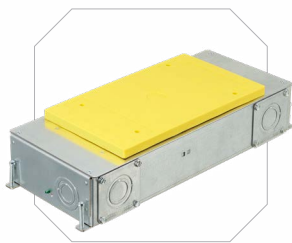

## Two-inch Conduit Ready

To meet expanding AV and data needs, the Hubbell SystemOne Recessed Floor Box line readily accepts 2" conduits with the use of a 2" threaded conduit hub. The offset design allows for less conduit lifting while threading and the hub mounting holes are asymmetrical for installation efficiency.



## Corrosion Resistant Epoxy Paint

Intended for on-grade use, the CR version is coated with fusion-bonded epoxy paint to help prevent corrosion.

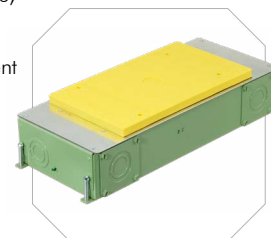

**Dimensions**

Inches (mm)

Style	Rectangular Cover		Round Cover	
Box Type				
Standard Box	<b>CFB2G30E</b>	<b>CFB2G25E</b>	<b>CFB2G30RE</b>	<b>CFB2G25RE</b>
Corrosion-Resistant (On-grade)	<b>CFB2G30CRE</b>	<b>CFB2G25CRE</b>	<b>CFB2G30RCRE</b>	<b>CFB2G25RCRE</b>
Recommended Pour Depth	3.50" (88.9)	3.00" (76.2)	3.75" (95.3)	3.25" (82.6)
Min. Depth of Pour	3.00" (76.2)	2.50" (63.5)	3.75" (95.3)	3.25" (82.6)
Adjustability	Fully	Fully	Fully	Fully
Cubic Inch (cm <sup>3</sup> ) Capacity per Gang	56.5 cu. in. (926 cm <sup>3</sup> )	47.5 cu. in. (778 cm <sup>3</sup> )	56.5 cu. in. (926 cm <sup>3</sup> )	47.5 cu. in. (778 cm <sup>3</sup> )
Dimensions – A	3.00" (76.2)	2.50" (63.5)	–	–
Dimensions – B	6.62" (168.1)	6.62" (168.1)	7.32" (185.9)	7.32" (185.9)
Dimensions – C	16.27" (413.3)	16.27" (413.3)	16.27" (413.3)	16.27" (413.3)
Dimensions – D	–	–	6.37" (161.7) TYP.	6.37" (161.7) TYP.
Dimensions – E	3.50" (88.9)	3.00" (76.2)	3.75" (95.3)	3.25" (82.6)
KO Trade Size: Ends	(2) 1/2", 3/4", 1", 1 1/4"	(2) 1/2", 3/4", 1"	(2) 1/2", 3/4", 1", 1 1/4"	(2) 1/2", 3/4", 1"
Sides	(4) 3/4", 1", 1 1/4", 2"	(4) 1/2", 3/4", 1"	(4) 3/4", 1", 1 1/4", 2"	(4) 1/2", 3/4", 1"
Bottom	(4) 1/2", 3/4", 1", 1 1/4"	(4) 1/2", 3/4", (4) 1", 1 1/4"	(4) 1/2", 3/4", 1", 1 1/4"	(4) 1/2", 3/4", 1", 1 1/4"
Cover Style	Rectangular	Rectangular	Round	Round
2 Inch Hub Compatible	Yes	No	Yes	No

Note: UL File Number E31999. Boxes include concrete covers.

\*Requires CFBHUB2 for 2" conduits. CFBHUB200PVC for 2" PVC conduits or CFBHUB125PVC for 1 1/4" PVC conduits.

\*Requires CFBHUB2 for 2" conduits

**Rectangular Covers**

- Compatible with CFB2G25, CFB2G25RCR, CFB2G30 and CFB2G30CR
- Two large cable egress doors and access 180° opening
- Maximum static load of 800lb with 2x safety factor\*
- Surface style typical applications: carpet, VCT
- Flush style typical applications: tile, finished concrete and terrazzo floors
- Furniture Feed covers ship with low voltage dividers

Surface Cover Flange Dimensions 11 1/16" x 7 3/16"

Flush Cover Flange Dimensions 10 1/16" x 6 3/16"



Finish	Surface Cover Flange Dimensions 11 1/16" x 7 3/16"			Flush Cover Flange Dimensions 10 1/16" x 6 3/16"		
	Without Insert	With Insert	Furniture Feed (1" and 2" Plugs)	Without Insert	With Insert	Furniture Feed (1" and 2" Plugs)
Aluminum Powder Coat	<b>24GCCVRALU</b>	<b>24GCCVRALUC</b>	<b>24GFFCVRALU</b>	<b>24GTCVRALU</b>	<b>24GTCVRALUC</b>	<b>24GFFCVRALU</b>
Black Powder Coat	<b>24GCCVRBK</b>	<b>24GCCVRBKUC</b>	<b>24GFFCVRBK</b>	<b>24GTCVRBK</b>	<b>24GTCVRBKUC</b>	<b>24GFFCVRBK</b>
Brass Powder Coat	<b>24GCCVRBRS</b>	<b>24GCCVRBRSC</b>	<b>24GFFCVRBRS</b>	<b>24GTCVRBRS</b>	<b>24GTCVRBRSC</b>	<b>24GFFCVRBRS</b>
Bronze Powder Coat	<b>24GCCVRBRZ</b>	<b>24GCCVRBRZC</b>	<b>24GFFCVRBRZ</b>	<b>24GTCVRBRZ</b>	<b>24GTCVRBRZC</b>	<b>24GFFCVRBRZ</b>
Satin Nickel Powder Coat	<b>24GCCVRNK</b>	<b>24GCCVRNKUC</b>	<b>24GFFCVRNK</b>	<b>24GTCVRNK</b>	<b>24GTCVRNKUC</b>	<b>24GFFCVRNK</b>

**Round Covers**

- Compatible with CFB2G25R, CFB2G25RCR, CFB2G30R and CFB2G30RCR Series Floor Boxes
- Cover flanges have a 7 1/2 in. diameter and 0.15 in. height
- Maximum static load of 1,000 lbs. with 2x safety factor\*
- Recessed covers- 180° access with 2 cable egress doors
- Furniture Feed covers ship with low voltage dividers

Finish	Flush Surface	Furniture Feed (3/4" and 2" Plugs)
Brushed Aluminum	<b>CFBS1R6CVRALU</b>	<b>CFBS1R6FFCVRALU</b>
Black Powder Coat	<b>CFBS1R6CVRBLK</b>	<b>CFBS1R6FFCVRBLK</b>
Brass Plated	<b>CFBS1R6CVRBRS</b>	<b>CFBS1R6FFCVRBRS</b>
Bronze Plated	<b>CFBS1R6CVRBRZ</b>	<b>CFBS1R6FFCVRBRZ</b>
Gray Powder Coat	<b>CFBS1R6CVRGRY</b>	<b>CFBS1R6FFCVRGRY</b>
Satin Nickel Plated	<b>CFBS1R6CVRNKL</b>	<b>CFBS1R6FFCVRNKL</b>



\*Load applied through a 3" (76mm) mandrel in center of the cover.

**ScrubShield®**  
Complies with UL514 A

## Dimensions

Inches (mm)

Style	Rectangular Cover		Round Cover	
Box Type				
Standard Box	<b>CFB4G30E</b>	<b>CFB4G25E</b>	<b>CFB4G30RE</b>	<b>CFB4G25RE</b>
Corrosion-Resistant (On-grade)	<b>CFB4G30CRE</b>	<b>CFB4G25CRE</b>	<b>CFB4G30RCRE</b>	<b>CFB4G25RCRE</b>
Recommended Pour Depth	3.50" (88.9)	3.00" (76.2)	3.75" (95.3)	3.25" (82.6)
Min. Depth of Pour	3.00" (76.2)	2.50" (63.5)	3.75" (95.3)	3.25" (82.6)
Adjustability	Fully	Fully	Fully	Fully
Cubic Inch (cm <sup>3</sup> ) Capacity per Gang	51.0 cu. in. (835.0 cm <sup>3</sup> )	41.5 cu. in. (680.0 cm <sup>3</sup> )	51.0 cu. in. (835.0 cm <sup>3</sup> )	41.5 cu. in. (680.0 cm <sup>3</sup> )
Dimensions – A	3.00" (76.2)	2.50" (63.5)	–	–
Dimensions – B	11.33" (276.5)	11.20" (284.5)	11.20" (284.5)	11.20" (284.5)
Dimensions – C	14.57" (370.1)	14.57" (370.1)	14.57" (370.1)	14.57" (370.1)
Dimensions – D	–	–	8.37" (212.5) TYP.	8.37" (212.5) TYP.
Dimensions – E	3.50" (88.9)	3.00" (76.2)	3.75" (95.3)	3.25" (82.6)
KO Trade Size: Ends	(4) 1/2", 3/4", 1", 1 1/4"	(4) 1/2", 3/4", 1"	(4) 1/2", 3/4", 1", 1 1/4"	(4) 1/2", 3/4", 1"
Sides	(4) 3/4", 1", 1 1/4", 2"*	(4) 1/2", 3/4", 1"	(4) 3/4", 1", 1 1/4", 2"*	(4) 1/2", 3/4", 1"
Bottom	(4) 1/2", 3/4", 1", 1 1/4"	(4) 1/2", 3/4", (4) 1", 1 1/4"	(4) 1/2", 3/4", 1", 1 1/4"	(4) 1/2", 3/4", (4) 1", 1 1/4"
Cover Style	Rectangular	Rectangular	Round	Round
2 Inch Hub Compatible	Yes	No	Yes	No

Note: UL File Number E31999. Boxes include concrete covers.

\*Requires CFBHUB2 for 2" conduits. CFBHUB200PVC for 2" PVC conduits or CFBHUB125PVC for 1 1/4" PVC conduits.

## Rectangular Covers

- Compatible with CFB4G25, CFB4G25CR, CFB4G30 and CFB4G30CR Series Floor Boxes
- Two large cable egress doors and access 180° opening
- Maximum static load of 800 lbs. with 2x safety factor\*
- Surface style typical applications: Carpet, VCT
- Flush style typical applications: Tile, finished concrete and Terrazzo floors
- Furniture Feed covers ship with low voltage dividers

Surface Cover Flange Dimensions 11 1/16" x 7 3/16"



Flush Cover Flange Dimensions 10 1/16" x 6 3/16"



Finish	Surface Cover Flange Dimensions 11 1/16" x 7 3/16"			Flush Cover Flange Dimensions 10 1/16" x 6 3/16"		
	Without Insert	With Insert	Furniture Feed (1" and 2" Plugs)	Without Insert	With Insert	Furniture Feed (1" and 2" Plugs)
Aluminum Powder Coat	<b>24GCCVRALU</b>	<b>24GCCVRALUC</b>	<b>24GCFFCVRALU</b>	<b>24GTCVRALU</b>	<b>24GTCVRALUC</b>	<b>24GTFFCVRALU</b>
Black Powder Coat	<b>24GCCVRBK</b>	<b>24GCCVRBK</b>	<b>24GCFFCVRBK</b>	<b>24GTCVRBK</b>	<b>24GTCVRBK</b>	<b>24GTFFCVRBK</b>
Brass Powder Coat	<b>24GCCVRBRS</b>	<b>24GCCVRBRSC</b>	<b>24GCFFCVRBRS</b>	<b>24GTCVRBRS</b>	<b>24GTCVRBRSC</b>	<b>24GTFFCVRBRS</b>
Bronze Powder Coat	<b>24GCCVRBRZ</b>	<b>24GCCVRBRZC</b>	<b>24GCFFCVRBRZ</b>	<b>24GTCVRBRZ</b>	<b>24GTCVRBRZC</b>	<b>24GTFFCVRBRZ</b>
Satin Nickel Powder Coat	<b>24GCCVRNK</b>	<b>24GCCVRNKC</b>	<b>24GCFFCVRNK</b>	<b>24GTCVRNK</b>	<b>24GTCVRNKC</b>	<b>24GTFFCVRNK</b>

## Round Covers

- Compatible with CFB4G25R, CFB4G25RCR, CFB4G30R, and CFB4G30RCR Series Floor Boxes
- Cover flanges have a 9 1/2 in. diameter and 0.15 in. height
- Maximum static load of 1,000 lbs. with 2x safety factor\*
- Recessed covers- 180° access with 2 cable egress doors
- Furniture Feed covers dividers purchased separately

Finish	Flush Surface	Furniture Feed (1 in. and 2 in. Plugs)
Brushed Aluminum	<b>CFBS1R8CVRALU</b>	<b>CFBS1R8FFCVRALU**</b>
Black Powder Coat	<b>CFBS1R8CVRBLK</b>	<b>CFBS1R8FFCVRBLK**</b>
Brass Plated	<b>CFBS1R8CVRBRS</b>	<b>CFBS1R8FFCVRBRS**</b>
Bronze Plated	<b>CFBS1R8CVRBRZ</b>	<b>CFBS1R8FFCVRBRZ**</b>
Gray Powder Coat	<b>CFBS1R8CVRGRY</b>	<b>CFBS1R8FFCVRGRY**</b>
Satin Nickel Plated	<b>CFBS1R8CVRNKL</b>	<b>CFBS1R8FFCVRNKL**</b>



\*Load applied through a 3" (76mm) mandrel in center of the cover.

 \*\* For 4-gang box dual service, **CFBS1R8FF4GDIVKIT** required with Furniture Feed covers. Purchased separately.

  
Complies with UL514 A

**Dimensions**

Inches (mm)

Style	PVC Floor Boxes		Cast Iron Floor Boxes	
Box Type	<b>CFB4G30PFBE</b>	<b>CFB4G30PFBRE</b>	–	–
PVC Base Box (On-grade)	–	–	<b>CFB4G30CI</b>	<b>CFB4G30RCI</b>
Cast Iron Box (On-grade)	–	–	–	–
Recommended Pour Depth	3.75" (95.3)	4.00" (101.6)	3.75" (95.3)	4.00" (101.6)
Min. Depth of Pour	3.25" (82.6)	4.00" (101.6)	3.25" (82.6)	4.00" (101.6)
Adjustability	Fully	Fully	Fully	Fully
Cubic Inch (cm <sup>3</sup> ) Capacity per Gang	51.0 cu. in. (835.0 cm <sup>3</sup> )	51.0 cu. in. (835.0 cm <sup>3</sup> )	30.0 cu. in. (491.7 cm <sup>3</sup> )	30.0 cu. in. (491.7 cm <sup>3</sup> )
Dimensions – A	3.25" (82.6)	–	3.25" (82.6)	–
Dimensions – B	11.20" (284.5)	11.20" (284.5)	11.44" (290.5)	11.44" (290.5)
Dimensions – C	15.70" (398.8)	15.70" (398.8)	13.19" (335.1)	13.19" (335.1)
Dimensions – D	–	8.37" (212.5) TYP.	–	8.37" (212.5) TYP.
Dimensions – E	3.75" (95.3)	4.00" (101.6)	3.75" (95.3)	4.00" (101.6)
KO Trade Size: Ends	–	–	(4) 1½" NPT Thread	(4) 1½" NPT Thread
KO Trade Size: Sides	Requires Drilling Openings. PVC Conduit Only: 1¼" Maximum Size*	Requires Drilling Openings. PVC Conduit Only: 1¼" Maximum Size*	(4) ¾" NPT Thread	(4) ¾" NPT Thread
KO Trade Size: Bottom	Requires Drilling Openings. PVC Conduit Only: 1½" Maximum Size	Requires Drilling Openings. PVC Conduit Only: 1½" Maximum Size	–	–
Cover Style	Rectangular	Round	Rectangular	Round
2 Inch Hub Compatible	Yes	Yes	No	No

Note: UL File Number E31999. Boxes include concrete covers.

\*Requires CFBHUB2 for 2" conduits. CFBHUB200PVC for 2" PVC conduits or CFBHUB125PVC for 1¼" PVC conduits.

**Rectangular Covers**

- Compatible with CFB4G25, CFB4G25CR, CFB4G30 and CFB4G30CR Series Floor Boxes
- Two large cable egress doors and access 180° opening
- Maximum static load of 800 lbs. with 2x safety factor\*
- Surface style typical applications: Carpet, VCT
- Flush style typical applications: Tile, finished concrete and Terrazzo floors
- Furniture Feed covers ship with low voltage dividers

Surface Cover Flange Dimensions 11¼" x 7¾"

Flush Cover Flange Dimensions 10¼" x 6¾"



Finish	Surface Cover Flange Dimensions 11¼" x 7¾"			Flush Cover Flange Dimensions 10¼" x 6¾"		
	Without Insert	With Insert	Furniture Feed (1" and 2" Plugs)	Without Insert	With Insert	Furniture Feed (1" and 2" Plugs)
Aluminum Powder Coat	<b>24GCCVRALU</b>	<b>24GCCVRALUC</b>	<b>24GCFFCVRALU</b>	<b>24GTCVRALU</b>	<b>24GTCVRALUC</b>	<b>24GTFFCVRALU</b>
Black Powder Coat	<b>24GCCVRBK</b>	<b>24GCCVRBKC</b>	<b>24GCFFCVRBK</b>	<b>24GTCVRBK</b>	<b>24GTCVRBKC</b>	<b>24GTFFCVRBK</b>
Brass Powder Coat	<b>24GCCVRBRS</b>	<b>24GCCVRBRSC</b>	<b>24GCFFCVRBRS</b>	<b>24GTCVRBRS</b>	<b>24GTCVRBRSC</b>	<b>24GTFFCVRBRS</b>
Bronze Powder Coat	<b>24GCCVRBRZ</b>	<b>24GCCVRBRZC</b>	<b>24GCFFCVRBRZ</b>	<b>24GTCVRBRZ</b>	<b>24GTCVRBRZC</b>	<b>24GTFFCVRBRZ</b>
Satin Nickel Powder Coat	<b>24GCCVRNK</b>	<b>24GCCVRNKC</b>	<b>24GCFFCVRNK</b>	<b>24GTCVRNK</b>	<b>24GTCVRNKC</b>	<b>24GTFFCVRNK</b>

**Round Covers**

- Compatible with CFB4G25R, CFB4G25RCR, CFB4G30R, and CFB4G30RCR Series Floor Boxes
- Cover flanges have a 9½ in. diameter and 0.15 in. height
- Maximum static load of 1,000 lbs. with 2x safety factor\*
- Recessed covers- 180° access with 2 cable egress doors
- Furniture Feed covers dividers purchased separately

Finish	Flush Surface	Furniture Feed (1 in. and 2 in. Plugs)
Brushed Aluminum	<b>CFBS1R8CVRALU</b>	<b>CFBS1R8FFCVRALU**</b>
Black Powder Coat	<b>CFBS1R8CVRBLK</b>	<b>CFBS1R8FFCVRBLK**</b>
Brass Plated	<b>CFBS1R8CVRBRS</b>	<b>CFBS1R8FFCVRBRS**</b>
Bronze Plated	<b>CFBS1R8CVRBRZ</b>	<b>CFBS1R8FFCVRBRZ**</b>
Gray Powder Coat	<b>CFBS1R8CVRGRY</b>	<b>CFBS1R8FFCVRGRY**</b>
Satin Nickel Plated	<b>CFBS1R8CVRNKL</b>	<b>CFBS1R8FFCVRNKL**</b>



\*Load applied through a 3" (76mm) mandrel in center of the cover.

\*\* For 4-gang box dual service, **CFBS1R8FF4GDIVKIT** required with Furniture Feed covers. Purchased separately.

**ScrubShield**  
Complies with UL514 A



## Dimensions Inches (mm)

Style	Rectangular Cover		Round Cover	
Box Type				
Standard	<b>CFB6G30E</b>	-	<b>CFB6G30R</b>	-
Box Corrosion-Resistant Box (On-grade)	-	<b>CFB6G30CRE</b>	-	<b>CFB6G30RCRE</b>
Recommended Pour Depth	3.50" (88.9)	3.50" (88.9)	3.75" (95.3)	3.75" (95.3)
Min. Depth of Pour	3.00" (76.2)	3.00" (76.2)	3.75" (95.3)	3.75" (95.3)
Adjustability	Fully	Fully	Fully	Fully
Cubic Inch (cm <sup>3</sup> ) Ends- Capacity/Gang	108.5 cu. in. (1778 cm <sup>3</sup> )	108.5 cu. in. (1778 cm <sup>3</sup> )	108.5 cu. in. (1778 cm <sup>3</sup> )	108.5 cu. in. (1778 cm <sup>3</sup> )
Cubic Inch (cm <sup>3</sup> ) Sides- Capacity/Gang	33.0 cu. in. (510 cm <sup>3</sup> )	33.0 cu. in. (510 cm <sup>3</sup> )	33.0 cu. in. (510 cm <sup>3</sup> )	33.0 cu. in. (510 cm <sup>3</sup> )
Dimensions – A	3.00" (76.2)	3.00" (76.2)	3.00" (76.2)	3.00" (76.2)
Dimensions – B	19.68" (499.9)	19.68" (499.9)	19.68" (499.9)	19.68" (499.9)
Dimensions – C	11.54" (293.0)	11.54" (293.0)	11.54" (293.0)	11.54" (293.0)
Dimensions – D	-	-	8.37" (212.5) TYP.	8.37" (212.5) TYP.
Dimensions – E	3.50" (88.9)	3.50" (88.9)	3.75" (95.3)	3.75" (95.3)
KO Trade Size: Ends	(4) 1/2", 3/4", 1", 1 1/4"	(4) 1/2", 3/4", 1", 1 1/4"	(4) 1/2", 3/4", 1", 1 1/4"	(4) 1/2", 3/4", 1", 1 1/4"
Sides	(4) 3/4", 1", 1 1/4", 2"	(4) 3/4", 1", 1 1/4", 2"	(4) 3/4", 1", 1 1/4", 2"	(4) 3/4", 1", 1 1/4", 2"
Bottom	(4) 1/2", 3/4", 1", 1 1/4", (4) 1/2", 3/4"	(4) 1/2", 3/4", 1", 1 1/4", (4) 1/2", 3/4"	(4) 1/2", 3/4", 1", 1 1/4", (4) 1/2", 3/4"	(4) 1/2", 3/4", 1", 1 1/4", (4) 1/2", 3/4"
Cover Style	Rectangular	Rectangular	Round	Round
2 Inch Hub Compatible	Yes	Yes	Yes	Yes

Note: UL File Number E31999. Boxes include concrete covers.

\*Requires CFBHUB2 for 2" conduits. CFBHUB200PVC for 2" PVC conduits or CFBHUB125PVC for 1 1/4" PVC conduits.

## Rectangular Covers

- Compatible with CFB6G30 and CFB6G30CR
- Two large cable egress doors and access 180° opening
- Maximum static load of 1500lb with 2x safety factor\*
- Surface style typical applications: Carpet, VCT
- Flush style typical applications: Tile, finished concrete and Terrazzo floors
- Furniture Feed covers ship with low voltage dividers

Surface Cover Flange Dimensions 11 1/2" x 10"

Flush Cover Flange Dimensions 10 1/2" x 9"

Finish	Surface Cover Flange Dimensions 11 1/2" x 10"			Flush Cover Flange Dimensions 10 1/2" x 9"		
	Without Insert	With Insert	Furniture Feed (2) 1 in. and (2) 2 in. Plugs	Without Insert	With Insert	Furniture Feed (2) 1 in. and (2) 2 in. Plugs
Aluminum Powder Coat	<b>610GCCVRALU</b>	<b>610GCCVRALUC</b>	<b>610GFFCVRALU*</b>	<b>610GTCVRALU</b>	<b>610GTCVRALUC</b>	<b>610GTFFCVRALU*</b>
Black Powder Coat	<b>610GCCVRBK</b>	<b>610GCCVRBKUC</b>	<b>610GFFCVRBK*</b>	<b>610GTCVRBK</b>	<b>610GTCVRBKUC</b>	<b>610GTFFCVRBK*</b>
Brass Powder Coat	<b>610GCCVRBRS</b>	<b>610GCCVRBRSUC</b>	<b>610GFFCVRBRS*</b>	<b>610GTCVRBRS</b>	<b>610GTCVRBRSUC</b>	<b>610GTFFCVRBRS*</b>
Bronze Powder Coat	<b>610GCCVRBRZ</b>	<b>610GCCVRBRZUC</b>	<b>610GFFCVRBRZ*</b>	<b>610GTCVRBRZ</b>	<b>610GTCVRBRZUC</b>	<b>610GTFFCVRBRZ*</b>
Satin Nickel Powder Coat	<b>610GCCVRNK</b>	<b>610GCCVRNKUC</b>	<b>610GFFCVRNK*</b>	<b>610GTCVRNK</b>	<b>610GTCVRNKUC</b>	<b>610GTFFCVRNK*</b>

\* For 6-gang box dual service, **CFB6FFDIVKIT** required with Furniture Feed covers. Purchased separately.



## 8 Inch Round Covers

- Compatible with CFB6G30R and CFB6G30RCR Series Floor Boxes
- Cover flanges have a 9 1/2 in. diameter and 0.15 in. height
- Maximum static load of 1,000 lbs. with 2x safety factor\*
- Recessed covers- 180° access with 2 cable egress doors
- Furniture Feed covers dividers purchased separately

Finish	Surface	Furniture Feed (1 in. and 2 in. Plugs)
Brushed Aluminum	<b>CFBS1R8CVRALU</b>	<b>CFBS1R8FFCVRALU**</b>
Black Powder Coat	<b>CFBS1R8CVRBLK</b>	<b>CFBS1R8FFCVRBLK**</b>
Brass Plated	<b>CFBS1R8CVRBRS</b>	<b>CFBS1R8FFCVRBRS**</b>
Bronze Plated	<b>CFBS1R8CVRBRZ</b>	<b>CFBS1R8FFCVRBRZ**</b>
Gray Powder Coat	<b>CFBS1R8CVRGRY</b>	<b>CFBS1R8FFCVRGRY**</b>
Satin Nickel Plated	<b>CFBS1R8CVRNKL</b>	<b>CFBS1R8FFCVRNKL**</b>















\*Load applied through a 3" (76mm) mandrel in center of the cover.

\*\* For 6-gang box dual service, **CFBS1R8FFGDIVKIT** required with Furniture Feed covers. Purchased separately.

**ScrubShield®**  
Complies with UL514 A



**Plates for use in 2-, 4- and 6-Gang Floor Boxes**

UL 514A Listed





Plate Style	(1) Decorator Opening	(1) Duplex Opening	(2) Extron® MAAP Openings	(2) Extron® Openings	(2) 1U Hubbell iSTATION Openings
Catalog No.	<b>FBMPREC</b>	<b>FBMPDUP</b>	<b>FBMPMAAP</b>	<b>FBMPAAP</b>	<b>FBMP2IM</b>
					
Plate Style	(1) 1.5U Hubbell iSTATION Opening	(1) Simplex Opening 1.40" Diameter	(1) Twist-Lock® Opening 1.60" Diameter	1-Gang Blank	Cable Feed Through with Bushing
Catalog No.	<b>FBMP15IM</b>	<b>FBMP139</b>	<b>FBMP156</b>	<b>FBMPBNK</b>	<b>FBMPFT</b>
					
Plate Style	(1) Opening for TracJack® or Series II®	(2) Hubbell Jack Openings and (4) Jack KOs w/Label Field	(1) Opening with Hubbell ISF6 Frame for Keystone Jacks		
Catalog No.	<b>FBMPTRAC</b>	<b>FBMP6DJ</b>	<b>FBMP6KS</b>		
					

**Pre-Wired Device Plates**

- Reduces wiring and installation times
- 8" stranded leads mounted to the face plate

			
Description	Type	15A	20A
Duplex, Gray	Standard Tamper-Resistant	<b>PWFBMPCR15GRY</b> <b>PWFBMPCR15GRYTR</b>	<b>PWFBMPCR20GRY</b> <b>PWFBMPCR20GRYTR</b>
Decorator, Gray	Standard Tamper-Resistant	<b>PWFBMPDR15GRY</b> <b>PWFBMPDR15GRYTR</b>	<b>PWFBMPDR20GRY</b> <b>PWFBMPDR20GRYTR</b>

**Accessories**

Description		Catalog No.	
2" threaded zinc hub for use with CFB2G30, CFB4G30 and CFB6G30 series floor boxes; replaces CFBKOPLATE and CFBKOPLATECR		<b>CFBHUB2</b>	
(2) 1-1/4" PVC hubs with reducers for use with CFB2G30, CFB4G30 and CFB6G30 floor boxes; replaces CFBKOPLATE. Reducers includes: (2) 1" Reducers, (2) 3/4" Reducers, and (2) 1/2" Reducers/Plugs		<b>CFBHUB125PVC</b>	
(2) 2" PVC hubs with reducers for use with CFB2G30, CFB4G30 and CFB6G30 floor boxes; replaces CFBKOPLATE. Reducers includes: (2) 1-1/2" Reducers, (2) 1-1/4" Reducers, and (2) 1" Reducers/Plugs.		<b>CFBHUB200PVC</b>	
Replacement knock-out plate	Standard Epoxy Coating	<b>CFBKOPATE</b> <b>CFBKOPATECR</b>	
Finished floor height adjustment ring (increase post pour adjustment); use with CFBS1R6 cover series	0 - 1/4" 1/4" - 1/2" 1/2" - 3/4"	<b>CFB6RCVRR1</b> <b>CFB6RCVRR2</b> <b>CFB6RCVRR3</b>	
Finished floor height adjustment ring (increase post pour adjustment); use with CFBS1R8 cover series	0 - 1/4" 1/4" - 1/2" 1/2" - 3/4"	<b>CFB8RCVRR1</b> <b>CFB8RCVRR2</b> <b>CFB8RCVRR3</b>	
2 and 4-gang rectangular pre-pour 1/2" extension caps (2-pack)		<b>24GEXTENDCAP2PK</b>	

Extron is a registered trademark of Extron Electronics. Crestron is a registered trademark of Crestron Electronics, Inc. FSR is a registered trademark of FSR Inc. TracJack, Series II and Ortronics are registered trademarks of Ortronics/Legrand.

**ScrubShield®**  
Complies with UL514 A



Dimensions		Inches (mm)			
Style	Rectangular Cover		Round Cover		
Box Type					
Standard	<b>CFB45G55E</b>	<b>-</b>	<b>CFB45G55RE</b>	<b>-</b>	
Box Corrosion-Resistant Box (On-grade)	<b>-</b>	<b>CFB45G55CRE</b>	<b>-</b>	<b>CFB45G55RCRE</b>	
Recommended Pour Depth	6.00" (152.4)	6.00" (152.4)	6.25" (158.8)	6.25" (158.8)	
Min. Depth of Pour	5.50" (139.7)	5.50" (139.7)	6.25" (158.8)	6.25" (158.8)	
Adjustability	Fully	Fully	Fully	Fully	
Cubic Inch (cm <sup>3</sup> ) Capacity per Gang	99/105 cu. in. (1621/1721 cm <sup>3</sup> )	99/105 cu. in. (1621/1721 cm <sup>3</sup> )	99/105 cu. in. (1621/1721 cm <sup>3</sup> )	99/105 cu. in. (1621/1721 cm <sup>3</sup> )	
Dimensions – A	5.59" (142.0)	5.59" (142.0)	-	-	
Dimensions – B	11.09" (281.6)	11.09" (281.6)	11.09" (281.6)	11.09" (281.6)	
Dimensions – C	14.14" (359.2)	14.14" (359.2)	14.14" (359.2)	14.14" (359.2)	
Dimensions – D	-	-	8.37" (212.5) TYP.	8.37" (212.5) TYP.	
Dimensions – E	5.50" (139.7)	5.50" (139.7)	6.25" (158.8)	6.25" (158.8)	
KO Trade Size: Ends	(2) 3/4", 1", 1 1/4", 2"	(2) 3/4", 1", 1 1/4", 2"	(2) 3/4", 1", 1 1/4", 2"	(2) 3/4", 1", 1 1/4", 2"	
Sides	(2) 3/4", 1", 1 1/4", 2"	(2) 3/4", 1", 1 1/4", 2"	(2) 3/4", 1", 1 1/4", 2"	(2) 3/4", 1", 1 1/4", 2"	
Bottom	(2) 1/2", 3/4", 1", 1 1/4"	(2) 1/2", 3/4", 1", 1 1/4"	(2) 1/2", 3/4", 1", 1 1/4"	(2) 1/2", 3/4", 1", 1 1/4"	
Cover Style	Rectangular	Rectangular	Round	Round	
2 Inch Hub Compatible	Yes	Yes	Yes	Yes	

Note: UL File Number E31999. Boxes include concrete covers.  
 \*Requires CFBHUB2 for 2" conduits. CFBHUB200PVC for 2" PVC conduits or CFBHUB125PVC for 1 1/4" PVC conduits.

## Rectangular Covers

- Compatible with CFB45G55 and CFB45G55CR
- Two large cable egress doors and access 180° opening
- Maximum static load of 1500lb with 2x safety factor\*\*
- Surface style typical applications: carpet, VCT
- Flush style typical applications: tile, finished concrete and terrazzo floors

Finish	Surface Cover Flange Dimensions 11 1/2" x 10"		Flush Cover Flange Dimensions 10 1/2" x 9"	
	Without Insert	With Insert	Without Insert	With Insert
Aluminum Powder Coat	<b>610GCCVRALU</b>	<b>610GCCVRALUC</b>	<b>610GTCVRALU</b>	<b>610GTCVRALUC</b>
Black Powder Coat	<b>610GCCVRBK</b>	<b>610GCCVRBK C</b>	<b>610GTCVRBK</b>	<b>610GTCVRBK C</b>
Brass Powder Coat	<b>610GCCVRBRS</b>	<b>610GCCVRBRSC</b>	<b>610GTCVRBRS</b>	<b>610GTCVRBRSC</b>
Bronze Powder Coat	<b>610GCCVRBRZ</b>	<b>610GCCVRBRZC</b>	<b>610GTCVRBRZ</b>	<b>610GTCVRBRZC</b>
Satin Nickel Powder Coat	<b>610GCCVRNK</b>	<b>610GCCVRNK C</b>	<b>610GTCVRNK</b>	<b>610GTCVRNK C</b>



## Round Covers

- Compatible with CFB45G55R and CFB45G55RCR
- Cover flanges have a 9 1/2 in. diameter and 0.15 in. height
- Maximum static load of 1,000 lbs. with 2x safety factor\*
- Recessed covers- 180° access with 2 cable egress doors

Finish	Surface
Brushed Aluminum	<b>CFBS1R8CVRALU</b>
Black Powder Coated	<b>CFBS1R8CVRBLK</b>
Brass Plated	<b>CFBS1R8CVRBRS</b>
Bronze Plated	<b>CFBS1R8CVRBRZ</b>
Gray Powder Coat	<b>CFBS1R8CVRGRY</b>
Satin Nickel Plated	<b>CFBS1R8CVRNKL</b>



\*Load applied through a 3" (76mm) mandrel in center of the cover

**ScrubShield®**  
Complies with UL514 A

**Dimensions**

Style	Rectangular Cover		Round Cover	
	CFB10G55E	CFB10G55CRE	CFB10G55RE	CFB10G55RCRE
Box Type	Standard	Standard	Standard	Standard
Box Corrosion-Resistant Box (On-grade)	-	-	-	-
Recommended Pour Depth	6.00" (152.4)	6.00" (152.4)	6.25" (158.8)	6.25" (158.8)
Min. Depth of Pour	5.50" (139.7)	5.50" (139.7)	6.25" (158.8)	6.25" (158.8)
Adjustability	Fully	Fully	Fully	Fully
Cubic Inch (cm <sup>3</sup> ) Capacity per Gang	35.0/69.5/99.0 cu. in. (574/1139/1622 cm <sup>3</sup> )	35.0/69.5/99.0 cu. in. (574/1139/1622 cm <sup>3</sup> )	99/105 cu. in. (1621/1721 cm <sup>3</sup> )	35.0/69.5/99.0 cu. in. (574/1139/1622 cm <sup>3</sup> )
Dimensions - A	5.59" (142.0)	5.59" (142.0)	-	-
Dimensions - B	11.09" (281.6)	11.09" (281.6)	11.09" (281.6)	11.09" (281.6)
Dimensions - C	14.14" (359.2)	14.14" (359.2)	14.14" (359.2)	14.14" (359.2)
Dimensions - D	-	-	8.37" (212.5) TYP.	8.37" (212.5) TYP.
Dimensions - E	5.50" (139.7)	5.50" (139.7)	6.25" (158.8)	6.25" (158.8)
KO Trade Size: Ends	(2) 1/2", 3/4", (4) 1/2", 3/4", 1", 1 1/4", 1 1/2"	(2) 1/2", 3/4", (4) 1/2", 3/4", 1", 1 1/4", 1 1/2"	(2) 1/2", 3/4", (4) 1/2", 3/4", 1", 1 1/4", 1 1/2"	(2) 1/2", 3/4", (4) 1/2", 3/4", 1", 1 1/4", 1 1/2"
Sides	(2) 3/4", 1", 1 1/4", 2 <sup>***</sup>	(2) 3/4", 1", 1 1/4", 2 <sup>***</sup>	(2) 3/4", 1", 1 1/4", 2 <sup>***</sup>	(2) 3/4", 1", 1 1/4", 2 <sup>***</sup>
Bottom	(2) 1/2", 3/4", (4) 1/2", 3/4", 1", 1 1/4"	(2) 1/2", 3/4", (4) 1/2", 3/4", 1", 1 1/4"	(2) 1/2", 3/4", (4) 1/2", 3/4", 1", 1 1/4"	(2) 1/2", 3/4", (4) 1/2", 3/4", 1", 1 1/4"
Cover Style	Rectangular	Rectangular	Round	Round
2 Inch Hub Compatible	Yes	Yes	Yes	Yes

Note: \*Requires CFBHUB2 for 2" conduits. CFBHUB200PVC for 2" PVC conduits or CFBHUB125PVC for 1 1/4" PVC conduits.

**Rectangular Covers**

- Compatible with CFB10G55 and CFB10G55CR
- Two large cable egress doors and access 180° opening
- Maximum static load of 1500lb with 2x safety factor\*
- Surface style typical applications: carpet, VCT
- Flush style typical applications: tile, finished concrete and terrazzo floors
- Furniture Feed covers dividers purchased separately

Finish	Surface Cover Flange Dimensions 11 1/2" x 10"			Flush Cover Flange Dimensions 10 1/2" x 9"		
	Without Insert	With Insert	Furniture Feed ((2)1 in. and (2) 2 in. Plugs)	Without Insert	With Insert	Furniture Feed ((2)1 in. and (2) 2 in. Plugs)
Aluminum Powder Coat	<b>610GCCVRALU</b>	<b>610GCCVRALUC</b>	<b>610GCCFFCVRALU*</b>	<b>610GTCVRALU</b>	<b>610GTCVRALUC</b>	<b>610GTFFCVRALU*</b>
Black Powder Coat	<b>610GCCVRBK</b>	<b>610GCCVRBK</b>	<b>610GCCFFCVRBK*</b>	<b>610GTCVRBK</b>	<b>610GTCVRBK</b>	<b>610GTFFCVRBK*</b>
Brass Powder Coat	<b>610GCCVRBRS</b>	<b>610GCCVRBRS</b>	<b>610GCCFFCVRBRS*</b>	<b>610GTCVRBRS</b>	<b>610GTCVRBRS</b>	<b>610GTFFCVRBRS*</b>
Bronze Powder Coat	<b>610GCCVRBRZ</b>	<b>610GCCVRBRZ</b>	<b>610GCCFFCVRBRZ*</b>	<b>610GTCVRBRZ</b>	<b>610GTCVRBRZ</b>	<b>610GTFFCVRBRZ*</b>
Satin Nickel Powder Coat	<b>610GCCVRNK</b>	<b>610GCCVRNK</b>	<b>610GCCFFCVRNK*</b>	<b>610GTCVRNK</b>	<b>610GTCVRNK</b>	<b>610GTFFCVRNK*</b>

Note: \* For 10-gang box dual service, **CFB10FFDIVKIT** required with Furniture Feed covers. Purchased separately.



**Round Covers**

- Compatible with CFB10G55R and CFB10G55RCR Series Floor Boxes
- Two large cable egress doors and access 180° opening
- Maximum static load of 1,000 lbs. with 2x safety factor\*
- Maximum static load of 1,000 lbs. with 2x safety factor\*
- Recessed covers- 180° access with 2 cable egress doors
- Furniture Feed covers dividers purchased separately

Finish	Surface	Furniture Feed (1 in. and 2 in. Plugs)
Brushed Aluminum	<b>CFBS1R8CVRALU</b>	<b>CFBS1R8FFCVRALU*</b>
Black Powder Coated	<b>CFBS1R8CVRBLK</b>	<b>CFBS1R8FFCVRBLK*</b>
Brass Plated	<b>CFBS1R8CVRBRS</b>	<b>CFBS1R8FFCVRBRS*</b>
Bronze Plated	<b>CFBS1R8CVRBRZ</b>	<b>CFBS1R8FFCVRBRZ*</b>
Gray Powder Coat	<b>CFBS1R8CVRGRY</b>	<b>CFBS1R8FFCVRGRY*</b>
Satin Nickel Plated	<b>CFBS1R8CVRNKL</b>	<b>CFBS1R8FFCVRNKL*</b>



\*Load applied through a 3" (76mm) mandrel in center of the cover

\*For 10-gang box dual service, **CFBS1R8FF10GDIVKIT** required with Furniture Feed covers. Purchased separately.

†UL File Number E31999. Boxes include concrete covers. FB10MPNEMA2XG and/or FB10MPNEMA4G for 8-gang configuration.

**ScrubShield®**  
Complies with UL514 A



## FB10 Series Plates

Plate Style	(1) Decorator Opening	(1) Duplex Opening	Blank	Decorator Opening Plate Including Hubbell ISF6GY	(2) Openings to Accommodate (6) Ortronics TrackJack®	
Catalog No.	<b>FB10MPREC</b>	<b>FB10MPDUP</b>	<b>FB10MPBNK</b>	<b>FB10MPKEY</b>	<b>FB10MPTRAC</b>	
Plate Style	(2) Decorator	(2) Duplex	(4) Extron® MAAP Modules	(4) Extron® AAP Modules	For (6) 1U Hubbell iSTATION Modules	(1) Feed-through Opening with Bushing
Catalog No.	<b>FB10MP2A</b>	<b>FB10MP2E</b>	<b>FB10MPMAAP</b>	<b>FB10MPAAP</b>	<b>FB10MP2B</b>	<b>FB10MPFT</b>
Plate Style	(1) Twist-Lock® Opening 1.60 in. Dia. (Uses 2 Gangs)	(1) Simplex Opening 1.40 in. Dia. (Uses 2 Gangs)		(2) Twist-Lock® Opening 1.60 in. Dia. (Uses 3 Gangs)	(2) Simplex Opening 1.40" Dia. (Uses 3 Gangs)	
Catalog No.	<b>FB10TLA</b>	<b>FB10TLX</b>		<b>FB10TLB</b>	<b>FB10TLY</b>	
Plate Style	(3) Twist-Lock® Opening 1.60 in. Dia. (Uses 5 Gangs)	(3) Simplex Opening 1.40 in. Dia. (Uses 5 Gangs)		(2) 2-Gang; Meets NEMA Spacing; Ideal for Crestron® DM –TX Product and Power (Uses 5 Gangs)	(4) Single Service Openings Utilizing NEMA Wallplate (Uses 5 Gangs)	
Catalog No.	<b>FB10TLC</b>	<b>FB10TLZ</b>		<b>FB10MPNEMA2XG</b>	<b>FB10MPNEMA4G</b>	

## Pre-Wired Device Plates

- Reduces wiring and installation times
- 8" stranded leads mounted to the face plate



Description	Type	15A	20A
Duplex, Gray	Standard Tamper-Resistant	<b>PWFB10MPCR15GRY</b> <b>PWFB10MPCR15GRYTR</b>	<b>PWFB10MPCR20GRY</b> <b>PWFB10MPCR20GRYTR</b>
Decorator, Gray	Standard Tamper-Resistant	<b>PWFB10MPDR15GRY</b> <b>PWFB10MPDR15GRYTR</b>	<b>PWFB10MPDR20GRY</b> <b>PWFB10MPDR20GRYTR</b>

## Accessories

Description	Catalog No.	
Replacement wire-way, used to pass wires from one compartment to the other, for use in CFB10G55/CR rectangular boxes	<b>FB10WW</b>	
Finished floor height adjustment ring (increase post pour adjustment); use with CFB51R8CVR cover series	<b>CFB8RCVRR1</b> <b>CFB8RCVRR2</b> <b>CFB8RCVRR3</b>	
2 and 4-gang rectangular pre-pour 1/2" extension caps (2-pack)	<b>610GEXTENDCAP2PK</b>	
Replacement spacer around wire-way	<b>FB10MPX</b>	

Extron is a registered trademark of Extron Electronics. Crestron is a registered trademark of Crestron Electronics, Inc. FSR is a registered trademark of FSR Inc. TrackJack, Series II and Ortronics are registered trademarks of Ortronics/Legrand.

**ScrubShield®**  
Complies with UL514 A



**Non-Metallic**

Non-corrosive plastic parallel conduit hubs reduce labor and material cost, facilitating easier wire pull.



**Cast Iron**

Corrosion resistant for on-grade applications.

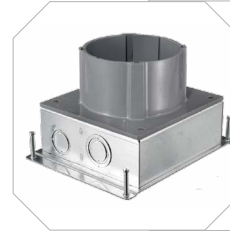

**Stamped Steel**

Economical and light weight for above-grade applications.



**Stamped Steel AV**

Accommodates high-capacity multimedia applications including an oversized 1½" NPT threaded data hub.

**Specifications**



- Minimum pour depth 3" (S1PFB) or 3½" (S1CFB, S1SFB, S1SFBV)
- Standard 1" power entry
- Approved for use in City of Chicago



**Common Theme**

Same covers for both floor boxes and fire-rated poke-throughs.



**Universal Wiring**

Hubbell 4x4: four 20 Amp, 125 Volt receptacles and four keystone openings for category rated applications.



**Low Profile**

Flange meets ADA requirements; hinged doors open 180 degrees.

## Dimensions Inches (mm)

Inches (mm)	Cast Iron	Steel	Steel AV	Non-Metallic
	Metal	Non-Metallic		
	<b>S1CFB*</b>	<b>S1SFB*</b>	<b>S1SFBAV*</b>	<b>S1PFB**</b>
Min. Depth of Pour	3.50" (89)	3.50" (89)	3.50" (89)	3.00" (76)
Adjustability	Fully	Fully	Fully	Fully
Cubic Inch (cm <sup>3</sup> ) Capacity	156.0 in <sup>3</sup> (2556 cm <sup>3</sup> )	175.7 in <sup>3</sup> (2879 cm <sup>3</sup> )	177.5 in <sup>3</sup> (2909 cm <sup>3</sup> )	100 in <sup>3</sup> (1639 cm <sup>3</sup> )
Dimensions – A	3.00" (76)	3.00" (76)	3.00" (76)	6.00" (152)
Dimensions – B	7.00" (178)	6.75" (171)	6.75" (171)	5.58" (142)
Dimensions – C	7.38" (187)	7.38" (187)	7.38" (187)	7.08" (179)
Dimensions – D (Inside Diameter)	5.00" (127)	5.00" (127)	5.00" (127)	5.00" (127)
Power Entries	(2) 1" NPT Threaded	(2) ¾", 1"	(2) ¾", 1"	(2) ¾", 1"
Data Entries	(2) 1½" NPT Threaded	(2) ¾", 1", 1¼"	(2) 1½" NPT Threaded	(2) ¾", 1", 1¼", 1½"
Concrete Cover Included	✓	✓	✓	✓
Closure Plugs Included	✓		✓	✓
Accepts Hubbell SystemOne Universal Cover	✓	✓	✓	✓
Cover Mounting Clips Included	✓	✓	✓	✓
Non-Metallic Low Voltage Divider Included (S1DIV1)	✓	✓	✓	✓

\*S1CFB, S1SFB and S1SFBAV are approved for use in the City of Chicago.  
 \*\* S1PFB includes PVC conduit reducers.  
 Note: UL File Number E92074



### Hubbell SystemOne Covers

Color	Carpet Catalog Number	Tile Catalog Number
Aluminum Finish	① <b>S1CFCAL</b>	② <b>S1TFCAL</b>
Brass Finish	<b>S1CFCBRS</b>	<b>S1TFCBRS</b>
Black	<b>S1CFCBL</b>	<b>S1TFCBL</b>
Gray	<b>S1CFCGY</b>	<b>S1TFCGY</b>
Ivory	<b>S1CFCI</b>	<b>S1TFCI</b>

















### Floor Box Accessories

Description	Catalog No.
Abandonment plate, black	③ <b>S1AP4BL</b>
Abandonment plate, gray	<b>S1AP4GY</b>
Replacement side by side divider	<b>S1DIV1</b>
1½" threaded hub	④ <b>S1AVHUB15*</b>
Replacement universal cover mounting clips	⑤ <b>S1FBCLIP5PK</b>

\*For use with S1SFBAV only. Permits feed-through applications. S1SFBAV floor box includes one (1) threaded hub.

**ScrubShield®**  
Complies with UL514 A & C

**Concrete**

Description	Catalog No.	Description	Catalog No.	Description	Catalog No.
<b>Style Line® Decorator/GFCI</b> (2) Style Line decorator openings for power and/or datacom applications	 <b>S1SP</b>	<b>Duplex/Duplex</b> (2) duplex openings for power and/or datacom applications	 <b>S1SPDU</b>	<b>Duplex/Style Line® Decorator</b> (1) duplex and (1) Style Line decorator opening for power and/or datacom applications	 <b>S1SPDUSL</b>
③ Non-Metallic ③.5 Metal		③ Non-Metallic ③.5 Metal		③ Non-Metallic ③.5 Metal	
<b>Hubbell 4 X 4</b> (4) 20A, 125V receptacles, (4) keystone openings for Hubbell jacks or flush AV connectors; power can be wired as single or two circuit with isolated ground capability	 <b>S1SP4X4</b>	<b>Carpet Furniture Feed Cover/Flange*</b> (1) ¾" and (1) 1½" NPT access holes for power and/or datacom applications; universal cover not required; includes carpet flange	 <b>S1SPFFAL</b> <b>S1SPFFBRS</b> <b>S1SPFFBL</b> <b>S1SPFFGY</b>	<b>Tile Furniture Feed Cover/Flange*</b> (1) ¾" and (1) 1½" NPT access holes for power and/or datacom applications; universal cover not required; includes tile flange	 <b>S1SPFFTAL</b> <b>S1SPFFTBRS</b> <b>S1SPFFTBL</b> <b>S1SPFFTGY</b>
Provided with 15' wire leads Provided with 30' wire leads	<b>S1SP4X415</b> <b>S1SP4X430</b>	Aluminum Fin. Brass Fin. Black Gray		Aluminum Fin. Brass Fin. Black Gray	<b>S1SPFFTAL</b> <b>S1SPFFTBRS</b> <b>S1SPFFTBL</b> <b>S1SPFFTGY</b>
④		③ Non-Metallic ③.5 Metal		③ Non-Metallic ③.5 Metal	
<b>Single Receptacle + Data</b> Opening for 20 or 30A Twist-Lock® receptacle (1.56" OD) and (2) keystone openings for Hubbell jacks or flush AV connectors	 <b>S1SPTL</b>	<b>Hubbell DataCom + Power</b> (1) 20A, 125V receptacle and 3 unit recessed Hubbell iSTATION opening for data, voice and AV applications	 <b>S1SP3IM</b>	<b>Hubbell DataCom + Duplex</b> (1) duplex opening, (2) flush keystone openings and 1.5 unit recessed Hubbell iSTATION opening for data, voice and AV applications	 <b>S1SPDU2IM</b>
④		⑤		⑤	
<b>Hubbell DataCom + Style Line® Decorator</b> (1) Style Line decorator opening, (2) flush keystone openings and 1.5 unit recessed Hubbell iSTATION opening for data, voice and AV applications	 <b>S1SPSL2IM</b>	<b>Hubbell DataCom</b> 1 unit flush Hubbell iSTATION opening and 3 unit recessed Hubbell iSTATION opening for data, voice and AV applications	 <b>S1SP4IM</b>	<b>Active Multimedia + Power</b> Single 20A, 125V receptacle, (2) flush keystone openings, (1) rectangular Style Line® decorator opening to accommodate active multimedia modules or low voltage outlet frames	 <b>S1SPAMM20</b>
⑤		③.5		⑤	
<b>Extron® or FSR + Power</b> (1) 20A, 125V receptacle, recessed opening for (3) single Extron® MAAP series adapter plates or FSR IPS plates	 <b>S1SPEXT1</b>	<b>Extron® or FSR + Power</b> (1) 20A, 125V receptacle, recessed opening for (1) single Extron MAAP and (2) single AAP series adapter plates or FSR IPS plates	 <b>S1SPEXT2</b>	<b>Extron® or FSR Single-Service</b> Recessed opening for (2) single Extron MAAP and (2) single AAP series adapter plates or FSR IPS plates	 <b>S1SPEXT3</b>
④		④		④.5	
<b>Extron® AAP + Power</b> (1) 20A, 125V receptacle, (2) flush keystone and recessed openings for (2) single Extron AAP Series adapter plates	 <b>S1SPEXT4</b>				
④					

⊖ Signifies minimum depth of concrete pour in inches for Metal Floor Boxes (S1CFB, S1SFB and S1SFBAV) and Non-Metallic Floor Box (S1PFB).  
\*Furnished with two screw-in flexible metal conduit connectors.

**Replacement Threaded Conduit Plugs**

Description	Color			
	Aluminum Finish	Brass Finish	Black	Gray
1½" plug	<b>S1FP15AL</b>	<b>S1FP15BRS</b>	<b>S1FP15BL</b>	<b>S1FP15GY</b>
¾" plug	<b>S1FP34AL</b>	<b>S1FP34BRS</b>	<b>S1FP34BL</b>	<b>S1FP34GY</b>

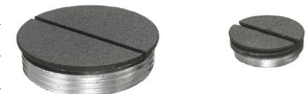

See R2 for color chart. Used with S1SPFFxx and S1SPFFTxx only. Sub-plate is supplied with plugs.



Dimensions		Inches (mm)			
Style	CFB7G Series		CFB11G Series		
	7-Gang		11-Gang		
	<b>CFB7G4</b>	<b>CFB7G6</b>	<b>CFB11G4</b>	<b>CFB11G6</b>	
Min. Depth of Pour	4.08" (104)	6.08" (154)	4.08" (104)	6.08" (154)	
Adjustability	Before Pour	Before Pour	Before Pour	Before Pour	
Dimensions:					
A	4.08" (104)	6.08" (154)	4.08" (104)	6.08" (154)	
B	10.0" (254)	10.0" (254)	13.5" (343)	13.5" (343)	
C	12.2" (310)	12.2" (310)	12.2" (310)	12.2" (310)	
Trade Size Knockouts:					
Sides	(4) 1", 1¼"	(4) 1", 1¼", 1½"	(4) 1", 1¼"	(4) 1", 1¼", 1½"	
Back	(1) 1", 1¼", 1½", (1) 2"	(1) 1", 1¼", 1½", (1) 2"	(2) 1", 1¼", 1½", (1) 2"	(2) 1", 1¼", 1½", (1) 2"	
Front	(2) 1", 1¼", 1½"	(2) 1", 1¼", 1½"	(2) 1", 1¼", 1½", (2) ¾", 1"	(2) 1", 1¼", 1½", (2) ¾", 1"	
Bottom	(4) 1", 1¼", 1½"	(4) 1", 1¼", 1½"	(5) 1", 1¼", 1½", (2) ¾", 1"	(5) 1", 1¼", 1½", (2) ¾", 1"	
Side View: Depth Behind Mounting Plate	 X: 1.01" Y: 2.41" Z: 3.51"	 X: 2.37" Y: 3.77" Z: 3.65"	 X: 1.02" Y: 2.42" Z: 3.50"	 X: 2.37" Y: 3.81" Z: 3.72"	
Accepts Industry Standard Size Wallplates (Sold Separately)	(1) 1-Gang (1) 2-Gang (1) 4-Gang	(1) 1-Gang (1) 2-Gang (1) 4-Gang	(2) 1-Gang (1) 3-Gang (1) 6-Gang	(2) 1-Gang (1) 3-Gang (1) 6-Gang	
Interior Configuration					

Note: UL File Number E31999; CSA File Number LR18416

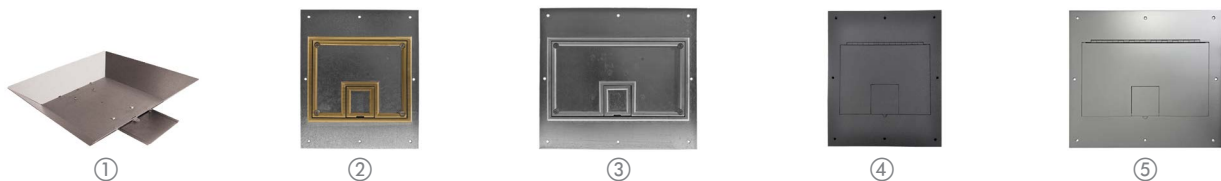

## On-Grade Barrier

Intended for use on installations at grade level; installed prior to the concrete pour and provides a barrier between the soil; ① **CFBOGPAN4** on-grade barrier comes with leveling feet and anchor points; pour pan dimensions are 15.75in<sup>2</sup>/4" depth

## Floor Box Covers

	CFB7G Series			CFB11G Series		
Flange and cover; Beveled edge for carpet	¼" Edging	Aluminum	① <b>CFB7CVRALU</b>	¼" Edging	Aluminum	③ <b>CFB11CVRALU</b>
		Brass	② <b>CFB7CVRBRS</b>		Brass	<b>CFB11CVRBRS</b>
Flange and cover; Square edge for tile	½" Edging	Aluminum	<b>CFB7TALU</b>	¼" Edging	Aluminum	<b>CFB11TALU</b>
		Brass	<b>CFB7TBRS</b>		Brass	<b>CFB11TBRS</b>
Flange and cover	No Edging	Black	④ <b>CFB7CVRCKBLK</b>	No Edging	Black	<b>CFB11CVRCKBLK</b>
		Stainless Steel	<b>CFB7CVRCSS</b>		Stainless Steel	⑤ <b>CFB11CVRCSS</b>

Note: Covers provide a recess for floor covering insert.

**ScrubShield**  
Complies with UL514 A

**For Use in Raised Access or Wood Floors**

Inches (mm)

AFB series boxes are available from our factory as pre-wired assemblies with CONNEXION modular plug-n-play system

Style

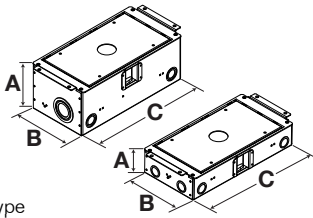

Box Type

	<b>AFB2G50</b> <b>AFB2G50CHI</b>	<b>AFB2G25</b> <b>AFB2G25CHI</b>
Standard Chicago (No Knockouts)		
Minimum Depth from Top of Floor Tile	5.32" (135.1)	2.88" (73.2)
Cubic Inch (cm <sup>3</sup> ) Capacity per Gang	60 cu. in. (980 cm <sup>3</sup> )	30 cu. in. (491.7 cm <sup>3</sup> )
Furniture Feed; Cubic Inches (cm <sup>3</sup> ) Capacity per Chamber	135 cu. in. (2212.2 cm <sup>3</sup> )	78 cu. in. (1288.3 cm <sup>3</sup> )
Dimensions – A	5.12" (130.1)	2.68" (68.2)
Dimensions – B	6.32" (160.5)	6.32" (160.5)
Dimensions – C	12.82" (325.6)	12.82" (325.6)
KO Trade Size:		
Ends	(2) 1/2", (2) 1", 1 1/4", 1 1/2", 2"	(4) 1/2", 3/4"
Sides	(4) 1/2", 3/4", 1", 1 1/4"	(4) 1/2", 3/4"
Bottom	(4) 1/2", 3/4", 1", 1 1/4"	(2) 1/2", 3/4", (2) 1", 1 1/4"
Cover Family	Rectangular	Rectangular
Temporary Cover Included	✓	✓

**Rectangular Covers (For use with raised access tile and wood floors)**

- Die cast construction available in five finishes
- Furniture feed includes (1) 2-inch conduit hub and (1) 1-inch conduit hub with reducer to 3/4 inch
- Maximum static load of 800lb with 2x safety factor\*

Cover Dimensions 15" x 8 3/4"



Finish	Surface	Surface with Insert	Furniture Feed
Aluminum Powder Coat	<b>2GAFBCVRALU</b>	<b>2GAFBCVRALUC</b>	<b>2GAFBFFCVRALU</b>
Black Powder Coat	<b>2GAFBCVRBK</b>	<b>2GAFBCVRBKC</b>	<b>2GAFBFFCVRBK</b>
Brass Powder Coat	<b>2GAFBCVRBRS</b>	<b>2GAFBCVRBRSC</b>	<b>2GAFBFFCVRBRS</b>
Bronze Powder Coat	<b>2GAFBCVRBRZ</b>	<b>2GAFBCVRBRZC</b>	<b>2GAFBFFCVRBRZ</b>
Satin Nickel Powder Coat	<b>2GAFBCVRNK</b>	<b>2GAFBCVRNKC</b>	<b>2GAFBFFCVRNK</b>

\*Load applied through a 3" (76mm) mandrel in center of the cover

**Plates for Use in 2 and 4-Gang Floor Boxes**

UL 514A listed

Plate Style	(1) Decorator Opening	(1) Duplex Opening	(2) Extron <sup>®</sup> MAA P Openings	(2) Extron <sup>®</sup> Openings	(2) 1U Hubbell iSTATION Openings	(1) 1.5U Hubbell iSTATION Opening	(1) Simplex Opening 1.40" Diameter	(1) Twist-Lock <sup>®</sup> Opening 1.60" Diameter
Cat. No.	<b>FBMPREC</b>	<b>FBMPDUP</b>	<b>FBMPMAAP</b>	<b>FBMPAAP</b>	<b>FBMP2IM</b>	<b>FBMP15IM</b>	<b>FBMP139</b>	<b>FBMP156</b>



Plate Style	1-Gang Blank	Cable Feed Through with Bushing	(1) Opening for TracJack <sup>®</sup> or Series II <sup>®</sup>	(2) Hubbell Jack Openings and (4) Jack KOs w/Label Field	(1) Opening with Hubbell ISF6 Frame for Keystone Jacks
Cat. No.	<b>FBMPBNK</b>	<b>FBMPFT</b>	<b>FBMPTRAC</b>	<b>FBMP6DJ</b>	<b>FBMP6KS</b>



Extron is a registered trademark of Extron Electronics. Crestron is a registered trademark of Crestron Electronics, Inc. FSR is a registered trademark of FSR Inc. TracJack, Series II and Ortronics are registered trademarks of Ortronics/Legrand.

**ScrubShield<sup>®</sup>**  
Complies with UL514 A



## For Use in Raised Access or Wood Floors

Inches (mm)

AFB series boxes are available from our factory as pre-wired assemblies with CONNEXION modular plug-n-play system

Style

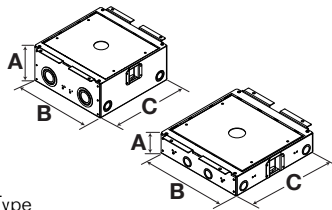

Box Type

Standard Chicago (No Knockouts)	<b>AFB4G50</b> <b>AFB4G50CHI</b>	<b>AFB4G25</b> <b>AFB4G25CHI</b>
Minimum Depth from Top of Floor Tile	5.37" (136.4)	2.88" (73.2)
Cubic Inch (cm <sup>3</sup> ) Capacity per Gang	57.5 cu. in. (940 cm <sup>3</sup> )	26.5 cu. in. (434.3 cm <sup>3</sup> )
Dimensions – A	5.18" (131.4)	2.69" (68.3)
Dimensions – B	11.11" (282.2)	11.11" (282.2)
Dimensions – C	10.90" (276.9)	10.90" (276.9)
KO Trade Size:	Ends Sides Bottom	(4) 1/2", (4) 1", 1 1/4", 1 1/2", 2" (4) 1/2", 3/4", 1", 1 1/4" (4) 1/2", 3/4", 1", 1 1/4"
Cover Family	Rectangular	Rectangular
Temporary Cover Included	✓	✓

## Rectangular Covers (For use with raised access tile and wood floors)

- Die cast construction available in five finishes
- UL 514A listed
- Maximum static load of 1500lb with 2x safety factor\*

Cover Dimensions 13" x 13 1/4"



Finish	Flush Surface	With Insert
Aluminum Powder Coat	<b>4GAFBCVRALU</b>	<b>4GAFBCVRALUC</b>
Black Powder Coat	<b>4GAFBCVRBK</b>	<b>4GAFBCVRBKC</b>
Brass Powder Coat	<b>4GAFBCVRBRS</b>	<b>4GAFBCVRBRSC</b>
Bronze Powder Coat	<b>4GAFBCVRBRZ</b>	<b>4GAFBCVRBRZC</b>
Satin Nickel Powder Coat	<b>4GAFBCVRNK</b>	<b>4GAFBCVRNKC</b>

\*Load applied through a 3" (76mm) mandrel in center of the cover

## Plates for Use in 2, 4 and 6-Gang Floor Boxes

UL 514A listed

Plate Style	(1) Decorator Opening	(1) Duplex Opening	(2) Extron® MAAP Openings	(2) Extron® Openings	(2) 1U Hubbell iSTATION Openings	(1) 1.5U Hubbell iSTATION Opening	(1) Simplex Opening 1.40" Diameter
Cat. No.	<b>FBMPREC</b>	<b>FBMPDUP</b>	<b>FBMPMAAP</b>	<b>FBMPAAP</b>	<b>FBMP2IM</b>	<b>FBMP15IM</b>	<b>FBMP139</b>
Plate Style	(1) Twist-Lock® Opening 1.60" Diameter	1-Gang Blank	Cable Feed Through with Bushing	(1) Opening for TracJack® or Series II®	(2) Hubbell Jack Openings and (4) Jack KOs w/Label Field	(1) Opening with Hubbell ISF6 Frame for Keystone Jacks	
Cat. No.	<b>FBMP156</b>	<b>FBMPBNK</b>	<b>FBMPFT</b>	<b>FBMPTRAC</b>	<b>FBMP6DJ</b>	<b>FBMP6KS</b>	

Extron is a registered trademark of Extron Electronics. Crestron is a registered trademark of Crestron Electronics, Inc. FSR is a registered trademark of FSR Inc. TracJack, Series II and Ortronics are registered trademarks of Ortronics/Legrand.

Complies with UL514 A

**For Use in Raised Access or Wood Floors**

Inches (mm)

AFB series boxes are available from our factory as pre-wired assemblies with CONNEXION modular plug-n-play system

Style

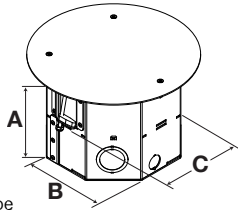

Box Type

Round	<b>RAF4BASE</b>	
Min. Depth from Top of Floor Tile	6.47" (164.3)	
Cu. In. (cm <sup>3</sup> ) Capacity per Gang	28.5 cu. in. (460 cm <sup>3</sup> )	
Dimensions – A	6.41" (162.9)	
Dimensions – B	7.33" (186.2)	
Dimensions – C	8.05" (204.6)	
KO Trade Size:	Sides	(2) 1/2" (2) 3/4", 1 1/2" Concentric, (2) 1", 1 1/4" Concentric
	Bottom	(1) 1 1/2", 2" (1) 3/4", 1" Concentric, (1) 3/4", 1", 1 1/4" Concentric
Floor Thickness	.71" (19.1) - 2.50" (63.5)	
Temporary Cover Included	✓	
ADA	Flange thickness is 1/8" thick and complies with ADA requirements	

**RAF4 Series Round Floor Box with Cover**

Includes RAF4BASE and 8" cover. \*Covers are UL 514A listed; max. static load of 1,000lb with 2x safety factor



Cover Finish	Catalog No.
Brushed Aluminum	<b>RAF4ALU</b>
Black Powder Coat	<b>RAF4BLK</b>
Brass Plated	<b>RAF4BRS</b>
Bronze Plated	<b>RAF4BRZ</b>
Gray Powder Coat	<b>RAF4GRY</b>
Satin Nickel Plated	<b>RAF4NKL</b>

- Covers are of die cast aluminum construction
- UL514 Listed
- Max. static cover load of 1,000 lbs. w/2x safety factor\*

**8 Inch Round Covers**

Round covers are suitable for use with all floor types

Finish	Catalog No.
Brushed Aluminum	<b>CFBS1R8CVRALU</b>
Black Powder Coat	<b>CFBS1R8CVRBLK</b>
Brass Plated	<b>CFBS1R8CVRBRS</b>
Bronze Plated	<b>CFBS1R8CVRBRZ</b>
Gray Powder Coat	<b>CFBS1R8CVRGRY</b>
Satin Nickel Plated	<b>CFBS1R8CVRNKL</b>



\*Load applied through a 3" (76mm) mandrel in center of the cover.

**RAF4 Series Plates**

Finish is Powder Coat White

Plate Style	(1) Decorator	(1) Duplex	(1) Simplex Opening 1.40 in. Diameter	(1) Twist-Lock® Opening 1.60 in. Diameter	Blank
Cat. No.	<b>RAF4SPDECO</b>	<b>RAF4SPDUPLEX</b>	<b>RAF4SPTL14</b>	<b>RAF4SPTL16</b>	<b>RAF4SPBLANK</b>
Plate Style	(1) Hubbell iSTATION Opening for 3 Units	(3) Extron® MAAP Modules	(2) Extron® AAP Modules	Opening to Accept Bezels for Ortronics TracJack®	
Cat. No.	<b>RAF4SP3UIS</b>	<b>RAF4SP3MAAP</b>	<b>RAF4SP2AAP</b>	<b>RAF4SPORT</b>	

**For Use in Raised Access or Wood Floors** In. (mm)

AFB series boxes are available from our factory as pre-wired assemblies with CONNEXION modular plug-n-play system

**Rectangular Covers**

For use with raised access tiles and wood floors; die cast construction available in five finishes; UL 514A listed; max. static load of 1500lb with 2x safety factor\*\*

Style

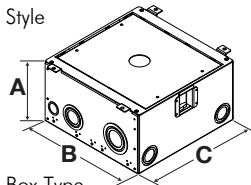

Box Type

Standard	<b>AFB10G55</b>
Chicago (No Knockouts)	<b>AFB10G55CHI</b>
Min. Depth from Top of Floor Tile	5.95" (151.1)
Cu. In. (cm <sup>3</sup> )	2) 25 cu. in. (407.9 cm <sup>3</sup> ),
Capacity per Gang	(2) 50 cu. in. (819.4 cm <sup>3</sup> ), (2) 71 cu. in. (1163.5 cm <sup>3</sup> )
Dimensions – A	5.74" (145.9)
Dimensions – B	10.96" (278.4)
Dimensions – C	12.37" (314.1)
KO Trade Size:	Ends (2) 1/2", 3/4", (2) 3/4", 1", 1 1/4", 1 1/2", (2) 1", 1 1/4", 1 1/2", 2"
	Sides (4) 3/4", 1", 1 1/4", 1 1/2"
	Bottom (2) 1/2", 3/4", (4) 1/2", 3/4", 1", 1 1/4"
Floor Thickness	.56" (14.2) – 2.12" (53.8)
Cover Family	Rectangular
Temporary Cover Included	✓

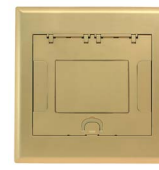

Finish	Surface Style Cover	Surface Style Cover with Insert
Aluminum Powder Coat	<b>10GAFBCVRALU</b>	<b>10GAFBCVRALUC</b>
Black Powder Coat	<b>10GAFBCVRBK</b>	<b>10GAFBCVRBK</b>
Brass Powder Coat	<b>10GAFBCVRBRS</b>	<b>10GAFBCVRBRS</b>
Bronze Powder Coat	<b>10GAFBCVRBRZ</b>	<b>10GAFBCVRBRZC</b>
Satin Nickel Powder Coat	<b>10GAFBCVRNK</b>	<b>10GAFBCVRNKC</b>

\*\*Load applied through a 3" (76mm) mandrel in center of the cover

**CFB10 Series Plates**

Plate Style	(1) Decorator Opening	(1) Duplex Opening	Blank	Decorator Opening Plate Including Hubbell ISF6GY	(2) Openings to Accommodate (6) Ortronics TrackJack <sup>®</sup>	
Catalog No.	<b>FB10MPREC</b>	<b>FB10MPDUP</b>	<b>FB10MPBNK</b>	<b>FB10MPKEY</b>	<b>FB10MPTRAC</b>	
Plate Style	(2) Decorator	(2) Duplex	(4) Extron <sup>®</sup> MAAP Modules	(4) Extron <sup>®</sup> AAP Modules	For (6) 1U Hubbell iSTATION Modules	(1) Feed-through Opening with Bushing
Catalog No.	<b>FB10MP2A</b>	<b>FB10MP2E</b>	<b>FB10MPMAAP</b>	<b>FB10MPAAP</b>	<b>FB10MP2B</b>	<b>FB10MPFT</b>
Plate Style	(1) Twist-Lock <sup>®</sup> Opening 1.60 in. Dia. (Uses 2-Gangs)	(1) Simplex Opening 1.40 in. Dia. (Uses 2-Gangs)	(2) Twist-Lock <sup>®</sup> Opening 1.60 in. Dia. (Uses 3-Gangs)	(2) Simplex Opening 1.40 in. Dia. (Uses 3-Gangs)	(1) Opening for Appliance Receptacle (Uses 3-Gangs)	
Cat. No.	<b>FB10TLA</b>	<b>FB10TLX</b>	<b>FB10TLB</b>	<b>FB10TLY</b>	<b>FB10MP3GAPP</b>	
Plate Style	(3) Twist-Lock <sup>®</sup> Opening 1.60 in. Dia. (Uses 5-Gangs)	(3) Simplex Opening 1.40 in. Dia. (Uses 5-Gangs)	(2) 2-Gang. Meets NEMA Spacing; Ideal for Crestron <sup>®</sup> DM-TX Product and Power (Uses 5-Gangs)	(4) Single Service Openings Utilizing NEMA Wallplate (Uses 5-Gangs)		
Cat. No.	<b>FB10TLC</b>	<b>FB10TLZ</b>	<b>FB10MPNEMA2XG*</b>	<b>FB10MPNEMA4G*</b>		

\*Use with FB10MPNEMA2XG and/or FB10MPNEMA4G for 8-gang configuration.

Extron is a registered trademark of Extron Electronics. Crestron is a registered trademark of Crestron Electronics, Inc. FSR is a registered trademark of FSR Inc. TrackJack, Series II and Ortronics are registered trademarks of Ortronics/LeGrand.



①



②



③



④



⑤

**Pre-Wired Table Box Kit for HDBaseT**

Description	Finish	Dimensions	Catalog No.
Kit includes trim ring with hinged cover, high capacity box with low voltage divider, inline GFI, AVPS15BK receptacle, face plate, and pre-wired 15A cord with plug. Kit is pre-wired and ready to accept Hubbell HDBaseT AV extension modules, sold separately.	Black Anodized	7"L x 6.5"W x 8.8"H	② <b>WSB985BK</b>
		7"L x 8"W x 8.8"H	<b>WSB986BK</b>

**Pre-Wired Dual-Service**

Description	Diameter	Black Anodized Aluminum	Clear Anodized Aluminum	Solid Brass
Table top box; 3.5" dia. hole; (1) pre-wired 15A outlet with 9' power supply cord; (1) 3.5mm screw terminal audio jack; (1) 15-pin gender changer F/F; (2) keystone openings; keystone modules sold separately	3.88"	③ <b>TTBDS1BK</b>	<b>TTBDS1AL</b>	<b>TTBDS1BR</b>
Table top box; 3.5" dia. hole; (2) pre-wired 15A outlets with 9' power supply cord; (2) keystone openings; keystone modules sold separately	3.88"	<b>TTBDS2BK</b>	<b>TTBDS2AL</b>	<b>TTBDS2BR</b>

Note: See Section F for AV and datacom options.

**Low Voltage Only**

Description	Diameter	Black Anodized Aluminum	Clear Anodized Aluminum	Solid Brass
Table top box; 2" dia. hole; (1) keystone opening; keystone modules sold separately	2.19"	<b>TTBKSBK</b>	<b>TTBKSal</b>	<b>TTBKsBR</b>
Table top box; 2" dia. hole; (1) XLR microphone jack installed	2.19"	<b>TTBxLRBK</b>	<b>TTBxLRAL</b>	<b>TTBxLRBR</b>

**Square Lift-Up Style**

Description	Finish	Dimensions	Catalog No.
(2) pre-wired 15A outlets with 6' power supply cord; 1U opening for Hubbell iSTATION modules; unit rotates up when in use and down to conceal services when not in use	Black Silver	5.75"L x 5.39"W x 4.25"H	④ <b>WSBC21UBK</b> <b>WSBC21USV</b>

**Square Mini Lift-Up Style**

Description	Finish	Dimensions	Catalog No.
(1) pre-wired 15A outlet with 9' power supply cord; (1) RJ-45 jack installed with 6' patch cord	Black Brushed Stainless Steel	3.7"L x 3.7"W x 2.93"H	⑤ <b>WSBA11BK</b> <b>WSBA11BSS</b>
(2) pre-wired 15A outlets with 9' power supply cord (power only)	Black Brushed Stainless Steel	3.7"L x 3.7"W x 2.93"H	<b>WSBA2BK</b> <b>WSBA2BSS</b>



## Pre-Wired 2X2 USB Work Surface Pop-Up Box

Hubbell's UL Listed 2X2 USB Work Surface Pop-Up Boxes is ideal for work surfaces, such as desks, which require power for a computer and USB charging for smart devices. Each box includes one 125V, 15A duplex receptacle and two USB ports, available with one type A and one Type-C or with two Type A ports. Developed with coordination from the hotel industry, the Hubbell Pop-Up Box utilizes a pneumatic spring for providing a smooth action for opening and closing. Available in brushed aluminum, black powder coat and white powder coat, the

Pop-Up Box is suited for installation with any modern décor, making it excellent for conference rooms or classrooms that are frequently rearranged.

Installation is simple and only requires a jig-saw or similar saw plus a screwdriver. The unit is supplied with a 5 foot cord with a molded plug end allowing it to be installed with ease. Designed to be installed into existing desks or by furniture manufactures. The Hubbell 2X2 USB Work Surface Pop-Up Box is ideally suited for any work surface application.

- cULus listed to UL962A for Furniture Power Distribution Units



Charging convenience at the push of a button



### Box Design

- Gas-spring actuation for smooth opening and closing
- Die cast aluminum construction
- Rated for +10,000 open/close cycles
- Simple three-screw installation
- Unobtrusive low profile flange at 0.05 in.
- Charging convenience at the push of a button



### USB Device

- 15A duplex with two USB ports; Type A & C with 5A capacity
- Tamper-resistant receptacle
- LED power indicating light
- Low .070" tapered flange height
- 5 ft, pre-wired, 12 gauge, 3 wire electrical cord

## 2X2 USB Work Surface Pop-Up Boxes, NEMA 5-15 Duplex Receptacle

Description	Finish	USB Type A & C, 5A-5V USB Output
15A 125V duplex receptacle with (2) USB charging ports, 5 foot long cord with NEMA 5-15 plug	Brushed Aluminum	<b>WSBUSB2X2AC5ALU</b>
	Black Powder Paint	<b>WSBUSB2X2AC5BLK</b>
	White Powder Paint	<b>WSBUSB2X2AC5WHT</b>

Note: UL File Number E327832.



WSBUSB2X2AC5ALU

## Work Surface Pop-Up Box Specifications

Maximum	Cut Out	Surface	Tapered Flange	Product	Cord
Surface Thickness	Dimensions	Dimensions	Height	Depth	Length
1.125"	4.62" x 4.62"	5" x 5"	0.070"	3.55"	5 Feet

### Dimensions

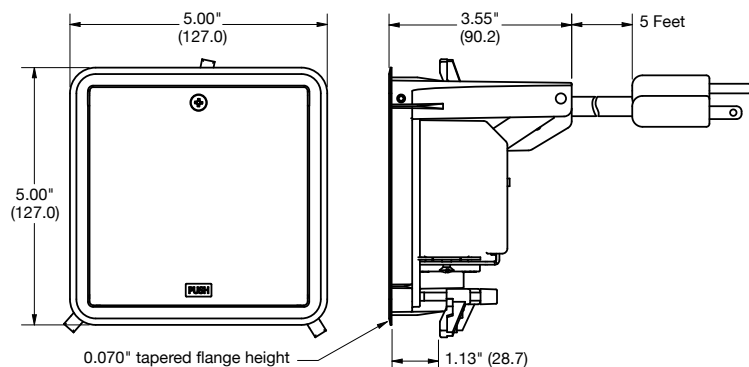

WSBUSB2X2AC5BLK



WSBUSB2X2AC5WHT



① ② ③



①



②



③

## Gangable AV Wall Boxes, 2- and 3-Gang

Box	Dimensions	Knockouts Top*	Knockouts Bottom*	Knockouts Back	Catalog No.
2-Gang, 2" KO, 54in <sup>3</sup> capacity	H: 4 <sup>1</sup> / <sub>4</sub> " W: 4 <sup>1</sup> / <sub>16</sub> " D: 4"	(2) 1/2" (2) 1/2" - 3/4" TKO	(1) 1", 1 1/4", 1 1/2" and 2"	(2) 1/2" - 3/4" TKO	① <b>HBL985</b>
3-Gang, 2" KO, 79in <sup>3</sup> capacity	H: 4 <sup>1</sup> / <sub>4</sub> " W: 5 <sup>7</sup> / <sub>16</sub> " D: 4"	(3) 1/2" (3) 1/2" - 3/4" TKO	(1) 1/2" (1) 1/2" - 3/4" TKO (1) 1", 1 1/4", 1 1/2" and 2"	(3) 1/2" - 3/4" TKO	② <b>HBL986</b>

## Low Voltage AV Wallbox Partitions

Compatible With	Compatible Mud Ring Depth	Description	Quantity	Catalog No.
HBL985 and HBL986	1/2", 3/4" and 1 1/4"	Solid divider	1	③ <b>HBL989</b>
		With pass-thru capability	1	<b>HBL989AVD</b>

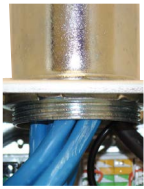

Front Back (Cutaway)

Cutaway images are for demonstration purposes only.



④



⑤

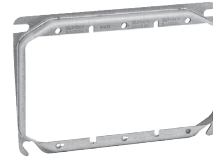

⑥



⑦

## 2-Gang Large Capacity Wall Box, 66.7 Cubic Inch Capacity

Description	Dimensions	Knockouts Sides*	Knockouts Back*	Catalog No.
Square 2-gang wall box	H: 4 <sup>1</sup> / <sub>16</sub> " W: 4 <sup>1</sup> / <sub>16</sub> " D: 3 <sup>1</sup> / <sub>4</sub> "	(2) 3/4" - 1" TKO; (2) 1" - 1 1/4" TKO; (2) 1" - 2" conc. KO	(2) 3/4" - 1" TKO (2) 1/2"	④ <b>HBL260</b>

Note: Use with industry standard 4<sup>1</sup>/<sub>16</sub>" square mud rings for 1- or 2-gang applications.

## 3-Gang Large Capacity Wall Box, 113.3 Cubic Inch Capacity

Description	Dimensions	Knockouts Sides*	Knockouts Back*	Catalog No.
Square 2- or 3-gang wall box	H: 4 <sup>1</sup> / <sub>16</sub> " W: 7 <sup>3</sup> / <sub>4</sub> " D: 3 <sup>1</sup> / <sub>4</sub> "	(4) 1/2" - 3/4" TKO, (4) 3/4" - 1" TKO, (2) 1" - 1 1/4" TKO, (2) 1" - 2" conc. KO	(2) 1/2" - 3/4" TKO, (2) 3/4" - 1" TKO, (2) 1" - 1 1/4" TKO	⑤ <b>HBL263</b>

Note: Use with industry standard 4" square mudrings for 1- or 2-gang applications.

## 2-Gang Mud Rings (Compatible with HBL260)

Description	Capacity	Catalog No.
5/8" height	7.3in <sup>3</sup>	<b>HBL818</b>
3/4" height	8.8in <sup>3</sup>	<b>HBL840</b>
1" height	12.0in <sup>3</sup>	<b>HBL819</b>
1 1/4" height	15.0in <sup>3</sup>	<b>HBL820</b>

## 3-Gang Mud Rings (Compatible with HBL263)

Description	Capacity	Catalog No.
1/2" height	10.1in <sup>3</sup>	⑥ <b>HBL792</b>
5/8" height	12.3in <sup>3</sup>	<b>HBL793</b>
1 1/4" height	24.3in <sup>3</sup>	<b>HBL794</b>

## Low Voltage Partitions

Compatible With	Compatible Mud Ring Depth	Description	Quantity	Catalog No.
HBL260 and HBL263	1/2", 3/4" and 1 1/4"	Solid divider	1	⑦ <b>HBL981</b>
		With pass-thru capability	1	<b>HBL981AVD</b>

\*TKO (Tangential Knockout)





## FPTV Wall Enclosure

Description	Color	Catalog No.
Recessed 5-Gang wall box w/ 2" feed-thru	White	① <b>HRWB25WHT</b>
HRWB25WHT replacement covers	White	<b>HRWB25WHTRC</b>
Recessed 5-Gang wall box w/ 2" feed-thru	Black	<b>HRWB25BLK</b>
HRWB25BLK replacement covers	Black	<b>HRWB25BLKRC</b>
HRWB25 series wall box 3/4" extension	Steel	② <b>HRWB25BE075</b>
2-gang in-wall enclosure	White	③ <b>NSAV62M</b>
Steel cover for NSAV6 series	White	<b>NSAV6C</b>
4-gang in-wall enclosure	White	<b>NSAV124M</b>
Steel cover for NSAV12 series	White	<b>NSAV12C</b>

## AV Ceiling Enclosure

Description	Color	Catalog No.
1' x 2' plenum rated recessed ceiling box	White	④ <b>HRCB12WHT</b>
1' x 2' plenum rated Recessed ceiling box with 1-1/2" NPT projector pole adapter	White	<b>HRCB12PWHT</b>
HRCB12 Series Box hard celling frame kit	White Flange	<b>HRCB12HCFK</b>
HRCB12 series box cooling fan kit		<b>HRCB12FAN</b>
2' x 2' plenum rated recessed ceiling box	White	<b>HRCB22WHT</b>
2' x 2' plenum rated Recessed ceiling box with 1-1/2" NPT projector pole adapter	White	⑤ <b>HRCB22PWHT</b>
HRCB22 Series Box hard celling frame kit	White Flange	<b>HRCB22HCFK</b>
HRCB22 series box cooling fan kit		<b>HRCB22FAN</b>
HRCB series box cable support kit, 4 cables		<b>HRCBMNT1</b>
HRCB series box threaded rod kit, 4 brackets		<b>HRCBTHRD</b>
AV ceiling enclosure	White	⑥ <b>AVCE1</b>
AV ceiling enclosure, plenum rated	White	<b>AVCE1P</b>

Note: Enclosure includes 24" x 12" x 8" enclosure, (2) 20A duplex receptacles and 2-gang back box.

## Power Kits

For use with NSAV62M only

Description	Color	Catalog No.
Standard power kit	White	<b>NSOKP</b>
Surge protected power kit	White	<b>NSOKPS</b>

## AV Connectors and Plates

Description	Color	Catalog No.
1-gang decorator plate	White	<b>NP26W</b>
1-gang Hubbell iSTATION plate	White	<b>IMF1W</b>
1-gang 4-port keystone plate	White	<b>NSP14W</b>
1-port HDMI frame	White	<b>NS801W</b>
2-port HDMI frame	White	<b>NS802W</b>
HDMI snap fit	Black	<b>SFHC14BK</b>
F-connector snap fit	White	<b>NSF70W</b>
USB A-to-B snap fit	White	<b>SFUSBABW</b>
Cat 6 snap fit jack	White	<b>NSJ6W</b>

Note: See Section F for AV and datacom options

Hubbell's SystemOne Recessed Fire-Rated Poke-Throughs (FRPT) enhance functionality by providing increased power, data and AV capacity. Safety is improved with recessed connectivity, a low profile flange, and egress doors that hinge inwards. Building value is enhanced with plated finishes to match and blend with modern building décor.

**Online Resources**

BIM models, customer drawings and technical specifications are available at [hubbell.com/hubbellpremisewiring/en/](http://hubbell.com/hubbellpremisewiring/en/).

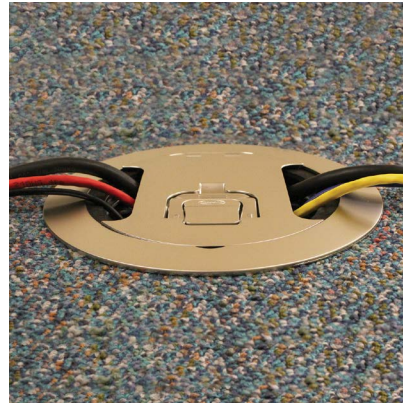

**10" Concrete Core Hole Applications**



**High Capacity Multimedia Applications**  
Sub-plate layout for the center four gangs of the 10 inch FRPT allows for maximum AV capacity. The NEMA spacing plate allows the product flexibility to easily accept third party products.



**Sub-Plates Offer Application Flexibility**  
Perimeter sub-plates for the 10 inch FRPT help compliment the AV or data in the center four gangs. Additionally these plates can be exchanged for other low voltage compatible plates.

**10" Recessed Access**  
Center and Perimeter Sub-Plates

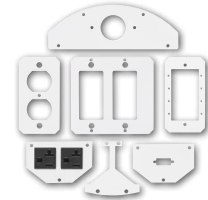

**8" Concrete Core Hole Applications**



**High Capacity Multimedia Applications**  
Sub-plate layout for the center three gangs of the eight inch FRPT allows for maximum AV capacity. The NEMA spacing allows the product flexibility to easily accept third party products.

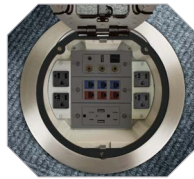

**Sub-Plates Offer Application Flexibility**  
Perimeter sub-plates for the eight inch FRPT help compliment the AV or data in the center three gangs. Additionally these plates can be exchange for other low voltage compatible plates.

**8" Recessed Access**  
Center and Perimeter Sub-Plates

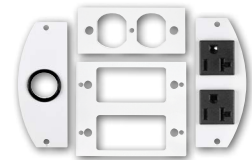

**6" Concrete Core Hole Applications**



**60/40 6" Sub-Plate Split**  
An Industry first, the 60/40 sub-plate layout allows for unmatched capacity with up to 12 keystone jacks and one 20A duplex.



**50/50 6" Sub-Plate Split**  
Two duplexes with ample AV and data are achieved by using the 50/50 sub-plate layout. Additionally this layout will accommodate two Style Line® devices for GFCI, surge, etc. applications.

**6" Recessed Access**  
60/40 Split Sub-Plates      50/50 Split Sub-Plates

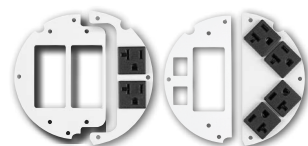

**4" Concrete Core Hole Applications**



**4" Quad Sub-Plate**  
The pre-wired quad sub-plate can be wired as one circuit or two and includes 12 inch of stranded wire.



**4" 2X2 Sub-Plate**  
The 2x2 sub-plates are available with Style Line® or traditional duplex openings and can accommodate up to two keystone jacks.

**4" Recessed Access**  
Quad Sub-Plate      Multi & Single Service Sub-Plates

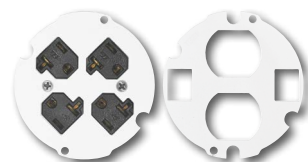

## STEP 1 | Select Poke Through



## STEP 2 | Select Sub-Plates

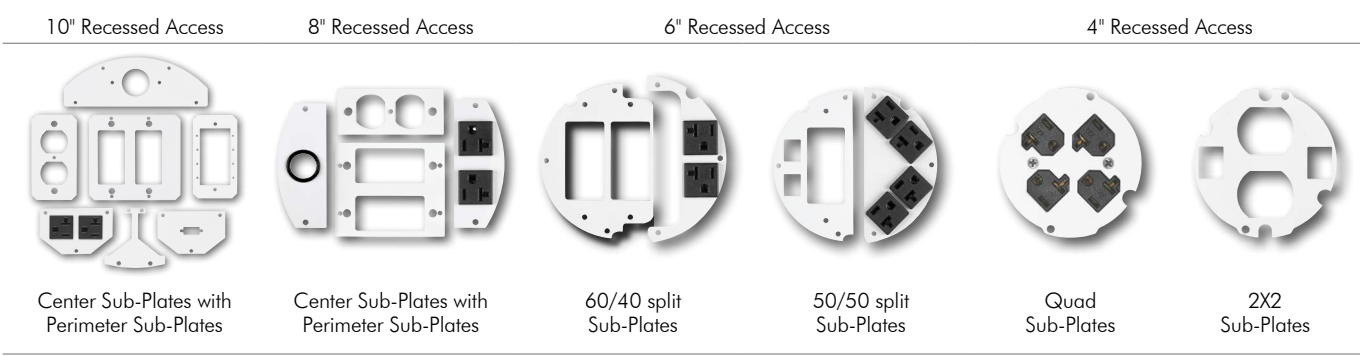

Note: Furniture feed model does not use sub-plates.

## STEP 3 | Select Cover Finishes



## Recommended Fire-Rated Poke-Through Size Chart

To avoid over or under utilizing the capacity of the fire-rated poke-through, first determine how many gangs of power, data and AV are required for the application. The matrix below will guide you to the correct poke-through size.

		Recommended Fire-Rated Poke-Through Size					
Power Gangs	5	8"	10"	10"	10"	Exceeds capacity of Hubbell recessed poke-throughs	
	4	8"	8"	10"	10"		
	3	6"	8"	8"	10"	10"	
	2	6"	6"	8"	8"	10"	10"
	1	4"	6"	6"	8"	8"	10"
	0	-	4"	6"	8"	8"	8"
		0	1	2	3	4	5
		Data and AV Gangs					

Example: 2 gangs of power, 1 gang of AV and 1 gang of data is required. Find the intersection for 2 power gangs with 2 data/AV gangs. The highlighted intersection defines the recommended FRPT.

**ScrubShield®**  
Complies with UL514 A & C

**SystemOne Recessed 10 Inch Fire-Rated Poke-Through Fittings**

- The most dynamic FRPT system with the largest capacity available to meet all multimedia applications where power and voice/data are required
- Maintains concrete floor fire rating up to 2 hours
- Tamper-resistant recessed covers available
- Furniture feed cover available with (2) generous 2 inch NPT low voltage hubs and (2) 1 inch NPT power hubs
- Features ScrubShield® technology that exceeds UL514A scrubwater exclusion requirements



10 Inch FRPT with Accessories



**FRPT Design**

- Step down installation
- Flexible single or multi-service
- Recessed connections



**Covers**

- Durable die-cast aluminum cover
- 1,000lb, static load rated cover
- Available as recessed or furniture feed
- Tamper-resistant, recessed covers available
- Available in six architectural finishes



**FRPT Chambers**

- 4 inch deep access chamber
- 4.43 inch deep center device chamber
- Dividers to make up to eight (8) individual services
- Perimeter to perimeter wiring tunnel



**Easy Mount Device Plates**

- Multiple open-architecture mounting plates for power, data and AV
- Four (4) center gangs
- Two (2) full or four (4) half independent perimeter gangs



**Safety**

- Low profile flange, 0.16 inch exceeds ADA requirements
- Two hide-away egress doors fold under cover while in use
- 180° opening of main door

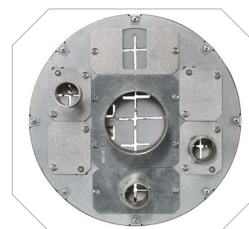

**Bottom Feed Plates**

- Nine (9) center chamber and six (6) perimeter adaptable feed plates
- Center chamber ranges from 1/2" to 2 1/2"
- Perimeter ranges from 1/2" to 1 1/4"

**ScrubShield®**  
Complies with UL514 A & C



## SystemOne Recessed 10" Core Hole Kits, for Use In Concrete Floors

### 10" Fire-Rated Poke-Through

#### Description

Hubbell SystemOne 10" Recessed Floor Fitting with Installation Cover; approved for use in the City of Chicago with EMT and full blank bottom feed plates

#### Catalog Number

**S1R10PTFIT**



### 10" Fire-Rated Poke-Through Kits

#### Kits include:

- (1) Hubbell SystemOne 10" recessed floor fitting (S1R10PTFIT)
- (2) Hubbell SystemOne 10" perimeter device mounting brackets (S1R10PSPREPBRKT)
- (4) Hubbell SystemOne 10" bottom center pass through plate (S1R10CBFPT)
- (3) Hubbell SystemOne 10" bottom perimeter blank plate (S1R10PBFBLANK)
- (1) Hubbell SystemOne 10" bottom perimeter 3/4 inch plate (S1R10PBF075)
- (1) Hubbell SystemOne 10" perimeter divider (S1R10PERIMDIV)
- (1) Hubbell SystemOne 10" center divider (S1R10CENTERDIV)
- (1) Hubbell SystemOne 10" flange and universal cover assembly (S1R10CVRxx)

#### Cover Finish

- Brushed Aluminum
- Black Powder Coat
- Brushed Brass Plated
- Antique Bronze Plated
- Gray Powder Coat
- Satin Nickel Plated

#### Catalog Number

- S1R10PTALU**
- S1R10PTBLK**
- S1R10PTBRS**
- S1R10PTBRZ**
- S1R10PTGRY**
- S1R10PTNKL**



### Pre-Wired 10" Fire-Rated Poke-Through Kits

#### Kits include:

- (1) Hubbell SystemOne 10" recessed floor fitting (S1R10PTFIT)
- (2) 20A pre-wired receptacle sub-plates with 24 inch wire leads (S1R10PSPZ)
- (2) Hubbell SystemOne 10" perimeter device mounting brackets (S1R10PSPREPBRKT)
- (4) Hubbell SystemOne 10" bottom center pass through plate (S1R10CBFPT)
- (3) Hubbell SystemOne 10" bottom perimeter blank plate (S1R10PBFBLANK)
- (1) Hubbell SystemOne 10" bottom perimeter 3/4 inch plate (S1R10PBF075)
- (1) Hubbell SystemOne 10" perimeter divider (S1R10PERIMDIV)
- (1) Hubbell SystemOne 10" center divider (S1R10CENTERDIV)
- (1) Hubbell SystemOne 10" flange and universal cover assembly (S1R10CVRxx)

Receptacles feature single circuit wiring

#### Cover Finish

- Brushed Aluminum
- Black Powder Coat
- Brushed Brass Plated
- Antique Bronze Plated
- Gray Powder Coat
- Satin Nickel Plated

#### Catalog Number

- S1R10PTZALU**
- S1R10PTZBLK**
- S1R10PTZBRS**
- S1R10PTZBRZ**
- S1R10PTZGRY**
- S1R10PTZNKL**

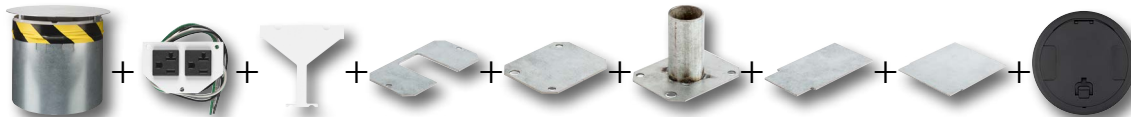

Note: xx indicates finish options.

## Recessed 10" Covers

The 10" FRPT cover assembly unit includes solid cast aluminum construction and mounting hardware. Covers are recessed and available in a number of durable, yet beautiful finishes to match any décor. The flange height of 0.16 inch exceeds ADA requirement and suitable for use on any floor finish. All covers are UL514A, scrubwater compliant.



### 10" Fire-Rated Poke-Through Covers

Finish	Recessed Cover Catalog Number	TR Recessed Cover* Catalog Number	Furniture Feed Cover** Catalog Number
Brushed Aluminum	<b>S1R10CVRALU</b>	<b>S1R10CVRTRALU</b>	<b>S1R10FFCVRALU</b>
Black Powder Coat	<b>S1R10CVRBLK</b>	<b>S1R10CVRTRBLK</b>	<b>S1R10FFCVRBLK</b>
Brushed Brass Plated	<b>S1R10CVRBRS</b>	<b>S1R10CVRTRBRS</b>	<b>S1R10FFCVRBRS</b>
Antique Bronze Plated	<b>S1R10CVRBRZ</b>	<b>S1R10CVRTRBRZ</b>	<b>S1R10FFCVRBRZ</b>
Gray Powder Coat	<b>S1R10CVRGRY</b>	<b>S1R10CVRTRGRY</b>	<b>S1R10FFCVRGRY</b>
Satin Nickel Plated	<b>S1R10CVRNKL</b>	<b>S1R10CVRTRNKL</b>	<b>S1R10FFCVRNKL</b>

\*Tamper-resistant covers ship with (1) S1RTR10BIT Torx-T10 bit.

\*\* (2) 1" NPT plugs for power with (2) 1" to 3/4" reducers and (2) 2" NPT plugs for Low Voltage.

Note: Cover Load Rating: 1,000lb with 2x safety factor; load applied through a 3" (76mm) diameter mandrel at the center of cover; rated for static loads only

Complies with UL514 A & C



**Perimeter Plate Configurations**

- Available in pre-wired duplexes or openings to accommodate third party AV devices
- Available in full or 1/2 gang plates



**Perimeter Sub-Plates, Full Gang**

(1) Style Line® decorator opening <b>S1R10PSPD</b>	(1) Duplex opening <b>S1R10PSPI</b>	(1) 1.40" opening for simplex or 15A Twist-Lock® <b>S1R10PSPJ</b>
(4) Extron® MAPP openings <b>S1R10PSPC</b>	(2) Extron® AAP openings <b>S1R10PSPA</b>	(1) 1.60" opening for 20A and 30A Twist-Lock® <b>S1R10PSPG</b>

**Perimeter Sub-Plates, 1/2 Gang\***

(2) 20A pre-wired receptacles; 24" lead; one circuit (Supplied with isolated ground sticker) <b>S1R10PSPZ</b>	(2) 20A pre-wired receptacles; 25' lead; one circuit (isolated ground sticker included) <b>S1R10PSPZ25</b>	(2) 20A pre-wired receptacles; 24" lead; (1) circuit (isolated ground sticker included); marked with "Controlled" <b>S1R10PSPZC</b>	(2) 20A pre-wired receptacles; 25' lead; (1) circuit (isolated ground sticker included); marked with "Controlled" <b>S1R10PSPZ25C</b>
Blank cover plate <b>S1R10PSPB</b>	(1) unit Hubbell iSTATION opening <b>S1R10PSPF</b>	(1) VGA/HDMI/DP opening <b>S1R10PSPH</b>	(1) XLR opening <b>S1R10PSPO</b>
(2) Extron® MAPP openings <b>S1R10PSPV</b>	Perimeter device bracket <b>S1R10PSPREPBRKT</b>		

\*Requires S1R10PSPREPBRKT

Note: Rectangle sub-plates are for center compartment, crescent sub-plates are for perimeter compartments and are not interchangeable. See page R28 for covers and R31 for accessories.

**10" Bottom Feed Plates**

1-Gang Center Bottom Feed Plates	Catalog Number
1/2 inch EMT Feed	① <b>S1R10CBF050</b>
3/4 inch EMT Feed	② <b>S1R10CBF075</b>
1 inch EMT Feed	<b>S1R10CBF100</b>
1 1/4 inch EMT Feed	③ <b>S1R10CBF125</b>
Blank	④ <b>S1R10CBFBLANK</b>
Pass through	<b>S1R10CBFPT*</b>
2-Gang Center Bottom Feed Plates	
1 1/2 inch EMT Feed	⑤ <b>S1R10CBF150</b>
2 inch EMT Feed	⑥ <b>S1R10CBF200</b>
2 1/2 inch EMT Feed	⑦ <b>S1R10CBF250**</b>
Perimeter Bottom Feed Plates	
1/2 inch EMT Feed	⑧ <b>S1R10PBF050</b>
3/4 inch EMT Feed	<b>S1R10PBF075</b>
1 inch EMT Feed	⑨ <b>S1R10PBF100</b>
1 1/4 inch EMT Feed	<b>S1R10PBF125</b>
Blank	⑩ <b>S1R10PBFBLANK</b>
Pass through	⑪ <b>S1R10PBFPT*</b>

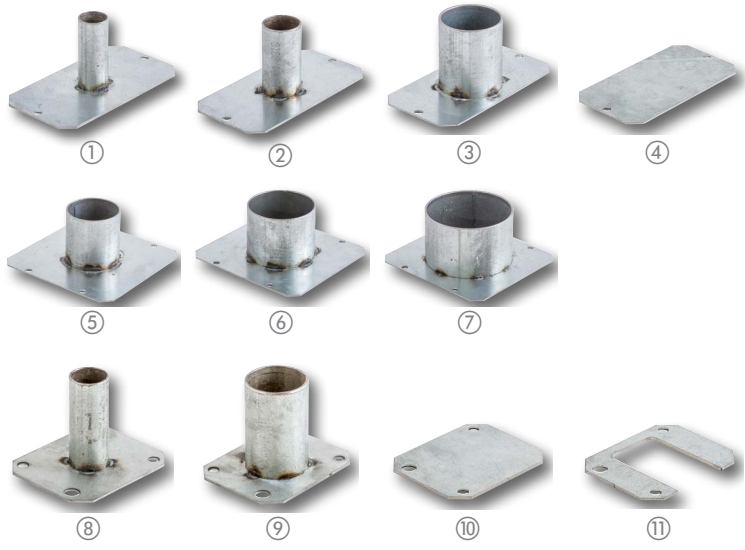

\*Not approved for use in the City of Chicago

\*\*Data/AV wiring only

Extron® is a registered trademark of Extron Electronics. Crestron® is a registered trademark of Crestron Electronics, Inc. FSR® is a registered trademark of FSR Inc.

**ScrubShield®**  
Complies with UL514 A & C



## Center Plate Configurations

- 1, 2, 3 and 4 gang device plates
- Accept third party AV devices, e.g. Extron®, Crestron®, FSR®
- Multi-gang NEMA spaced plates available



### Center Sub-Plates, Single Gang

(1) Style Line® decorator opening		3 unit Hubbell iSTATION opening		(1) duplex opening		Blank cover plate	
<b>S1R10CSPD</b>		<b>S1R10CSPL</b>		<b>S1R10CSPI</b>		<b>S1R10CSPB</b>	
(1) XLR opening		(2) XLR openings		(1) 1.40" opening for simplex or 15A Twist-Lock®		(1) 1.60" opening for 20A and 30A Twist-Lock®	
<b>S1R10CSPX</b>		<b>S1R10CSP2X</b>		<b>S1R10CSPJ</b>		<b>S1R10CSPG</b>	
(1) VGA/HDMI/DP opening		(2) VGA/HDMI/DP openings		(4) Extron® MAPP openings		Ortronics® TracJack®/Series II® opening	
<b>S1R10CSPH</b>		<b>S1R10CSP2H</b>		<b>S1R10CSPC</b>		<b>S1R10CSPK</b>	

### Center Sub-Plates, 2-Gang

(2) Style Line® decorator openings NEMA spacing		Blank cover plate		(1) 2.16" opening for 30A and 50A, 3-wire, straight blade receptacle		(4) Extron® APP openings	
<b>S1R10CSPM</b>		<b>S1R10CSP2B</b>		<b>S1R10CSPE</b>		<b>S1R10CSPU</b>	

### Center Sub-Plates, 3- and 4-Gang

(3) Style Line® decorator openings NEMA spacing		(4) Style Line® decorator openings	
<b>S1R10CSPT</b>		<b>S1R10CSPP</b>	
Blank cover plate		(4) duplex openings	
<b>S1R10CSPQ</b>		<b>S1R10CSPR</b>	

Note: Rectangle sub-plates are for center compartment, crescent sub-plates are for perimeter compartments and are not inter-changeable. See page R28 for covers, R29 for bottom feed plates and R31 for accessories.

Extron® is a registered trademark of Extron Electronics.  
 TracJack®, Series II® and Ortronics® are registered trademarks of Ortronics/Legrand.  
 Crestron® is a registered trademark of Crestron Electronics, Inc.  
 FSR® is a registered trademark of FSR Inc.

**ScrubShield®**  
 Complies with UL514 A & C

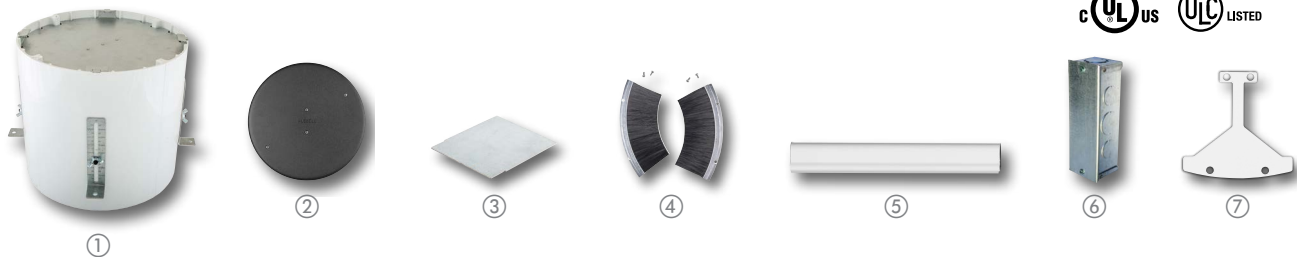

**10" Accessories**

Description	Catalog Number
Pre-pour tube, includes hardware	① <b>S1R10PPT*</b>
Abandonment plate, black finish	② <b>S1R10ADMTBK</b>
Center divider	③ <b>S1R10CENTERDIV</b>
Perimeter divider	<b>S1R10PERIMDIV</b>
Egress door brushes (1 pair)	④ <b>S1R10CVRBRUSH</b>
Perimeter to perimeter wiring tunnel	⑤ <b>S1R10TUNNEL</b>
Power junction box, 27.0 cubic inches; (1) 3/4in and (1) 1in EMT connector	⑥ <b>S1FRPTJB</b>
Perimeter device bracket	⑦ <b>S1R10PSPREPBRKT</b>

\*Not UL Listed



**10" Replacement Parts**

Description	Catalog Number
Intumescent replacement divider	⑧ <b>S1R10INTUMDIV</b>
Replacement furniture feed cover dividers (1 pair)	⑨ <b>S1R10FFDIV</b>
Replacement tamper-resistant Torx-T10 bit	⑩ <b>S1RTR10BIT*</b>

\*Not UL Listed

**Capacity, Capability and Versatility**



**ScrubShield®**  
Complies with UL514 A & C





### Two Concrete Floor Applications

Fire-Rated Poke-Throughs are used when the conduits can't be installed in the concrete floor and for tenant improvements.



Floor boxes in concrete applications are used when the connecting conduits can be installed into the concrete floor.



### Same Results!

Dynamic Round low profile durable covers

### Recessed Cover Activation

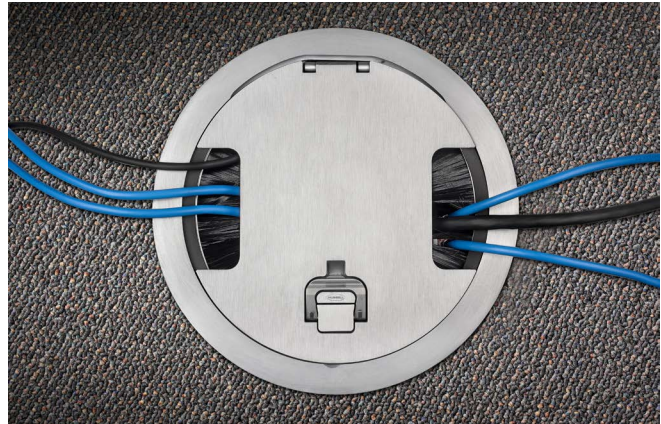

### or Furniture Feed Cover Activation



**Features**

- Step down installation
- Maintains concrete floor fire rating up to two hours
- Junction box standard
- For use in the City of Chicago applications, junction box is NOT included
- Features ScrubShield® technology that exceeds UL514A scrubwater exclusion requirements

Cast Aluminum Cover

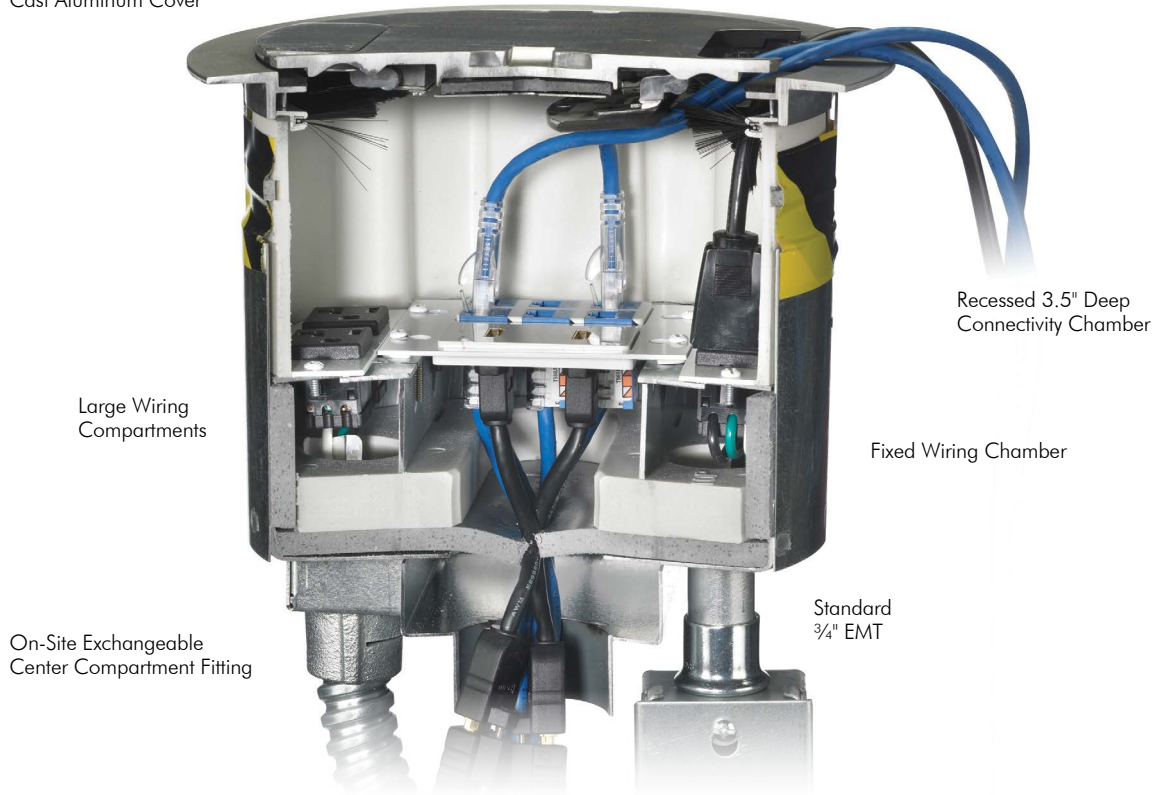

Recessed 3.5" Deep Connectivity Chamber

Large Wiring Compartments

Fixed Wiring Chamber

On-Site Exchangeable Center Compartment Fitting

Standard 3/4" EMT



①



②



③



④

**8" Fire-Rated Poke-Throughs**

Description	Catalog No.
8" Fire-Rated Poke-Through includes: (1) 3/4" power EMT plus (1) S1R8JNC1 with (1) 1" EMT and (1) 1 1/2" EMT	① <b>S1R8PTFIT1</b>
8" Fire-Rated Poke-Through includes: (1) 3/4" power EMT plus (1) S1R8JNC2 with (2) 1" EMT	② <b>S1R8PTFIT2</b>
8" Fire-Rated Poke-Through includes: (1) 3/4" power EMT plus (1) S1R8JNC3 with (1) 2" EMT	③ <b>S1R8PTFIT3</b>
8 Inch Furniture Feed Fire-Rated Poke-Through includes: S1R8PTFFCOMPKIT, S1FRPTJB box or flexible metal conduit not included. Approved for use in the City of Chicago.	④ <b>S1R8PTFIT13</b>
8" Fire-Rated Poke-Through includes: (1) 3/4" power EMT plus (1) S1R8JNC1 with (1) 1 inch EMT and (1) 1 1/2" EMT; no junction box or flexible metal conduit	<b>S1R8PTFIT1CHI</b>
8" Fire-Rated Poke-Through includes: (1) 3/4" power EMT plus (1) S1R8JNC2 with (2) 1" EMT; no junction box or flexible metal conduit. Approved for use in the City of Chicago.	<b>S1R8PTFIT2CHI</b>
8" Fire-Rated Poke-Through includes: (1) 3/4" power EMT plus (1) S1R8JNC3 with (1) 2" EMT; no junction box or flexible metal conduit. Approved for use in the City of Chicago.	<b>S1R8PTFIT3CHI</b>

**ScrubShield®**  
Complies with UL514 A & C



## Center Plate Configurations

- Allows for three duplexes or up to 18 data/AV jacks; other combinations possible
- Accepts third party AV devices (i.e. FSR®, Crestron®, Extron®)
- Standard NEMA spacing between devices

## Outer Plate Configurations

- Available in pre-wired duplexes or openings to accommodate third party AV devices
- Multiple duplexes can be wired in the supplied junction box or independently

Center Sub-Plates, Single Gang	
Description	Catalog No.
Blank cover plate	<b>S1R8CSPB</b>
(1) 1 unit Hubbell iSTATION opening	<b>S1R8CSPD</b>
(1) 1.60" opening for 20A and 30A Twist-Lock®	<b>S1R8CSPG</b>
(1) 1.40" opening for simplex or 15A Twist-Lock®	<b>S1R8CSPJ</b>
(2) Extron® MAAP openings	<b>S1R8CSPC</b>
(1) 1.5 unit Hubbell iSTATION opening	<b>S1R8CSPE</b>
(1) Duplex opening <span style="float: right;">②</span>	<b>S1R8CSPI</b>
(1) Style Line® Decorator opening	<b>S1R8CSPK</b>
1-Gang center, 1 Jack openings and 3 Jack KOs <span style="float: right;">①</span>	<b>S1R8CSP4DJ</b>

Center Sub-Plates, 2- and 3-Gang	
Description	Catalog No.
2-gang; (4) Extron® AAP openings	<b>S1R8CSPA</b>
2-gang; (2) Style Line® decorator openings <span style="float: right;">③</span>	<b>S1R8CSPM</b>
3-gang; blank cover plate	<b>S1R8CSPN</b>
2-gang; 3 unit Hubbell iSTATION opening	<b>S1R8CSPL</b>
2-gang; device depth extension collar (for use with third party data up to 2.5"D)	<b>S1R8CSPEXT</b>
3-gang; device depth extension collar (for use with third party data up to 2.5"D)	<b>S1R8CSPEXT3</b>
3-gang extender w/ 2-gang; device depth extension collar (for use w/ third party data up to 2.5"D)	<b>S1R8CSPEXT32</b>
2-Gang center, 2 Jack openings and 4 Jack KOs	<b>S1R8CSP6DJ</b>

Recessed 8" Covers		
Single piece 8" FRPT cover assembly unit includes solid cast aluminum construction, carpet gasket and mounting hardware		
Description	Catalog No.	Furniture Feed Option
Brushed Aluminum <span style="float: right;">⑥</span>	<b>S1R8CVRALU</b>	<b>S1R8FFCVRALU</b>
Black Powder Coat	<b>S1R8CVRBLK</b>	<b>S1R8FFCVRBLK</b>
Brushed Brass Plated	<b>S1R8CVRBRS</b>	<b>S1R8FFCVRBRS</b>
Antique Bronze Plated	<b>S1R8CVRBRZ</b>	<b>S1R8FFCVRBRZ</b>
Gray Powder Coat	<b>S1R8CVRGRY</b>	<b>S1R8FFCVRGRY</b>
Satin Nickel Plated	<b>S1R8CVRNKL</b>	<b>S1R8FFCVRNKL</b>

Outer Sub-Plates	
Description	Catalog No.
Blank cover plate	<b>S1R8PSPU</b>
Pull through with 1" bushing opening	<b>S1R8PSPW</b>
(1) 1 unit Hubbell iSTATION opening <span style="float: right;">④</span>	<b>S1R8PSPY</b>
Single Extron® MAAP opening	<b>S1R8PSPV</b>
Single Extron® AAP opening	<b>S1R8PSPX</b>
Dual 20A pre-wired power cubes; one circuit (Supplied with isolated ground sticker) <span style="float: right;">⑤</span>	<b>S1R8PSPZ</b>

8" Accessories	
Description	Catalog No.
Pre-pour tube, includes hardware	<b>S1R8PPT*</b>
Abandonment plate, black finish	<b>S1R8ADMTBK</b>
Low voltage replacement divider	<b>S1R8DIV</b>
Power junction box, 27.0 cubic inches; (1) ¾" and (1) 1" EMT connector	<b>S1FRPTJB</b>
*Not UL Listed	

Replacement Fitting Box	
Description	Catalog No.
(1) 1" and (1) 1½" EMT <span style="float: right;">⑦</span>	<b>S1R8JNC1</b>
(2) 1" EMTs	<b>S1R8JNC2</b>
(1) 2" EMT	<b>S1R8JNC3</b>
(3) 1" EMTs	<b>S1R8JNC4</b>
(1) 1½" and (1) 1¼" EMT	<b>S1R8JNC5</b>
(2) 1¼" EMTs	<b>S1R8JNC6</b>
(1) ¾" and (2) 1" EMTs	<b>S1R8JNC7</b>
(1) ¾" and (1) 1¼" EMT	<b>S1R8JNC8</b>
(1) ¾" and (2) 1¼" EMTs	<b>S1R8JNC9</b>
(1) 1¼" and (1) 2" EMT	<b>S1R8JNC10</b>
(1) 1½" and (1) 2" EMT	<b>S1R8JNC11</b>
(3) 1¼" EMTs	<b>S1R8JNC12</b>
(1) 1" and (1) 2" EMT	<b>S1R8JNC13</b>

Note: Cover Load Rating: 1,000lb with 2x safety factor; load applied through a 3" (76mm) dia. mandrel at center of cover; rated for static loads only. Rectangle sub-plates are for center compartment, crescent sub-plates are for outer compartments and are not interchangeable. See section F for Hubbell iSTATION modules.

Extron is a registered trademark of Extron Electronics. Crestron is a registered trademark of Crestron Electronics, Inc. FSR is a registered trademark of FSR Inc.

**ScrubShield®**  
Complies with UL514 A & C

**Features**

- Step down installation
- Maintains concrete floor fire rating up to two hours
- Junction box standard
- Includes (1) 2" data/AV EMT and (1) 3/4" power EMT
- For use in the City of Chicago applications, junction box is NOT included
- Features ScrubShield® technology that exceeds UL514A scrubwater exclusion requirements

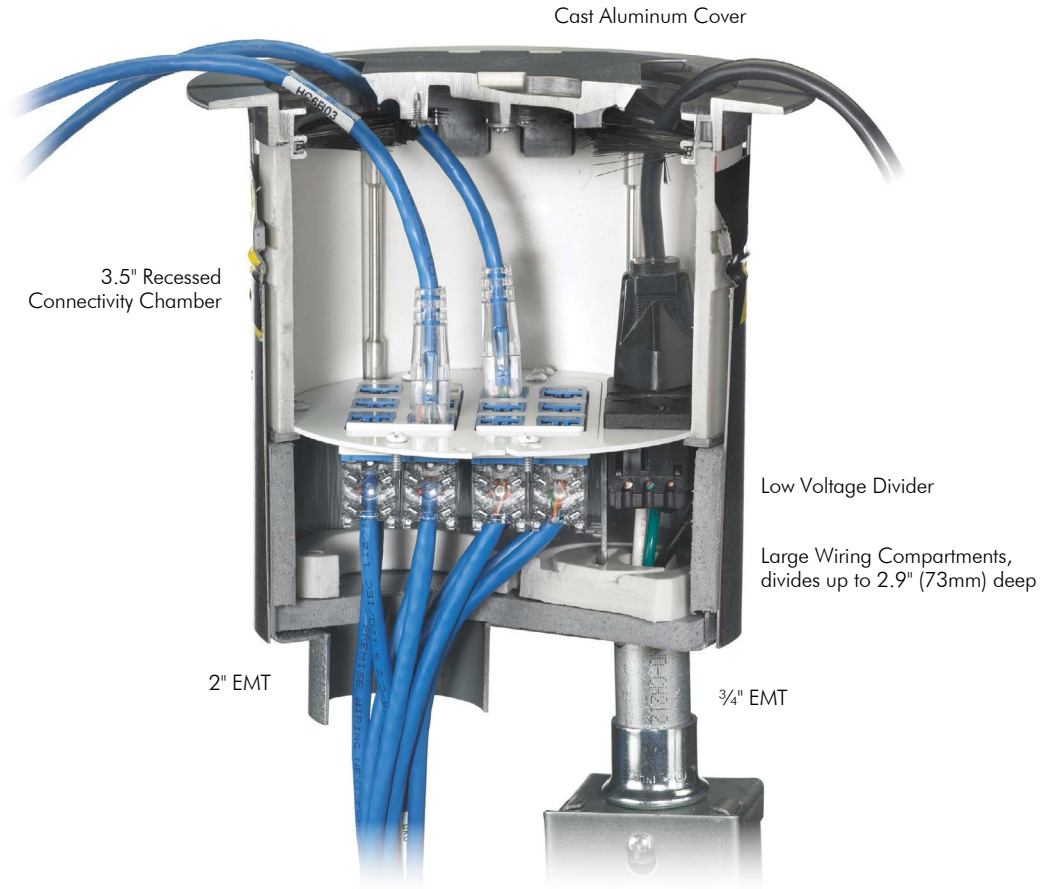

**6" Fire-Rated Poke-Throughs**

Description	Catalog No.
6" Fire-Rated Poke-Through	① <b>S1R6PTFIT</b>
6" Fire-Rated Poke-Through; for use in the City of Chicago	② <b>S1R6PTFITCHI</b>

**ScrubShield®**  
Complies with UL514 A & C



### 60/40 Device Plate Combination

- Allows for up to twelve data/AV jacks plus a 20A duplex receptacle
- Two plates which can be wired independently

### 50/50 Device Plate Combination

- Allows for up to eight Hubbell data jacks plus two 20A duplex receptacles
- Two plates which can be wired independently

### Left 60% Sub-Plates

Description	Catalog No.
(1) Style Line® decorator, (2) Extron® MAAP openings <sup>1</sup>	<b>S1R6SPV</b>
(2) Style Line decorator openings <sup>1</sup>	<b>S1R6SPW</b>
(1) Style Line decorator, (2) Extron AAP openings <sup>1</sup>	<b>S1R6SPX</b>
(1) Style Line decorator, (2) 1.5 unit Hubbell iSTATION openings <sup>1,2</sup>	<b>S1R6SPY</b>
(6) Extron MAAP openings <sup>1</sup>	<b>S1R6SPT</b>
(2) Extron MAAP, (2) Extron AAP openings <sup>1</sup>	<b>S1R6SPU</b>

### Left 50% Sub-Plates

Description	Catalog No.
(3) Extron® AAP openings	<b>S1R6SPA</b>
(5) Extron MAAP openings	<b>S1R6SPC</b>
(1) Style Line Decorator, (2) Hubbell keystone openings <sup>1</sup> ②	<b>S1R6SPE</b>
(3) Extron MAAP, (2) Hubbell keystone jack openings	<b>S1R6SPL</b>
Blank cover plate	<b>S1R6SPB</b>
(4) 1 unit Hubbell iSTATION openings <sup>2</sup>	<b>S1R6SPD</b>
(2) 1.5 unit Hubbell iSTATION openings <sup>2</sup>	<b>S1R6SPF</b>
(1) Style Line® decorator opening	<b>S1R6SPM</b>
(1) Decorator opening and (2) Ortronics® TraJack® openings	<b>S1R6SPN</b>
2 Jack openings and 4 Jack KOs, 50% left Side	① <b>S1R6SP6DJ</b>

### Right 40% Sub-Plates

Description	Catalog No.
(2) 20A pre-wired receptacles; 16" lead; one circuit (Supplied with isolated ground sticker)	<b>S1R6SPZ</b>
(2) 20A pre-wired receptacles; 25 foot lead; one circuit (Supplied with isolated ground sticker)	③ <b>S1R6SPZ25</b>
(2) 20A pre-wired receptacles; 16" lead; one circuit (supplied with isolated ground sticker); marked with "Ⓞ Controlled"	<b>S1R6SPZC</b>

### Right 50% Sub-Plates

Description	Catalog No.
(1) 1.60" opening for 20A and 30A Twist-Lock®	<b>S1R6SPG</b>
(1) Duplex device opening	④ <b>S1R6SPI</b>
(1) Style Line® decorator device opening	<b>S1R6SPK</b>
(4) 20A pre-wired receptacles; 16" leads; one or two circuits (Supplied with isolated ground sticker)	⑤ <b>S1R6SPH</b>
(1) 1.4" opening for simplex or 15A Twist-Lock	<b>S1R6SPJ</b>

### 6" Accessories

Description	Catalog No.
Pre-pour tube, including hardware	⑥ <b>S1R6PPT*</b>
Abandonment plate, black finish	<b>S1R6ADMTBK</b>
Low voltage replacement divider	<b>S1R6DIV</b>
Power junction box, 27.0 cubic inches; (1) 3/4" and (1) 1" EMT connector	<b>S1FRPTJB</b>
4 1/16" power junction box with cover and fittings; (1) 2" and (1) 1 1/4" EMT connector	<b>S1FRPTJB2</b>
Replacement plugs	
Aluminum	<b>S1RPLUG2ALU</b>
Black	<b>S1RPLUG2BLK</b>
Brass	<b>S1RPLUG2BRS</b>
Bronze	<b>S1RPLUG2BRZ</b>
Nickel	<b>S1RPLUG2NKL</b>
Aluminum	<b>S1RPLUG075ALU</b>
Black	<b>S1RPLUG075BLK</b>
Brass	<b>S1RPLUG075BRS</b>
Bronze	<b>S1RPLUG075BRZ</b>
Nickel	<b>S1RPLUG075NKL</b>

\*Not UL Listed

### Recessed 6" Covers

6" FRPT cover assembled unit includes solid cast aluminum construction, carpet gasket and mounting hardware.

Description	Catalog No.	Furniture Feed Option
Brushed Aluminum	<b>S1R6CVRALU</b>	<b>S1R6FFCVRALU</b>
Black Powder Coat	⑦ <b>S1R6CVRBLK</b>	<b>S1R6FFCVRBLK</b>
Brushed Brass Plated	<b>S1R6CVRBRS</b>	<b>S1R6FFCVRBRS</b>
Antique Bronze Plated	<b>S1R6CVRBRZ</b>	<b>S1R6FFCVRBRZ</b>
Gray Powder Coat	<b>S1R6CVRGRY</b>	<b>S1R6FFCVRGRY</b>
Satin Nickel Plated	<b>S1R6CVRNKL</b>	<b>S1R6FFCVRNKL</b>

Note: Cover Load Rating: 1,000lb with 2x safety factor; load applied through a 3" (76mm) dia. mandrel at center of cover; rated for static loads only

<sup>1</sup>Sub-plates may only be used for Data/AV. Do not mix with power devices.

<sup>2</sup>See section F for Hubbell iSTATION modules.

Note: Sub-plates can not be rotated to create additional layouts. When assembled, sub-plates can not overlap. Custom plates available upon request and may be subject to minimum order quantity.

Extron is a registered trademark of Extron Electronics. Crestron is a registered trademark of Crestron Electronics, Inc. FSR is a registered trademark of FSR Inc.

**ScrubShield®**  
Complies with UL514 A & C



**Features**

- Step down installation
- Maintains concrete floor fire rating up to two hours
- Junction box standard
- (1) 3/4 inch conduit for power and (2) 1/2 inch conduits for low voltage
- For use in the City of Chicago applications, junction box is NOT included
- Features ScrubShield® technology that exceeds UL514A scrubwater exclusion requirements



**Pre-Wired, 4" Quad Receptacle Kit, Power Only, Fire-Rated Poke-Through**

	Finish	Catalog No.
Kits include: <ul style="list-style-type: none"> <li>• (1) Hubbell SystemOne 4" recessed floor fitting (S1R4PTFIT)</li> <li>• (1) pre-wired quad receptacle with mounting plate (S1R4SPQUAD)</li> <li>• (1) Hubbell SystemOne 4" recessed activation cover (S1R4CVRxx)</li> <li>• (1) junction box (S1FRPTJB)</li> </ul>	Brushed Aluminum	<b>S1R4PTQUADALU</b>
	Black Powder Coat	<b>S1R4PTQUADBLK</b>
	Brushed Brass Plated	<b>S1R4PTQUADBRS</b>
	Antique Bronze Plated	<b>S1R4PTQUADBRZ</b>
	Gray Powder Coat	<b>S1R4PTQUADGRY</b>
	Satin Nickel Plated	<b>S1R4PTQUADNKL</b>



**4" Fire-Rated Poke-Through Kits**

	Finish	Catalog No.
Kits include: <ul style="list-style-type: none"> <li>• (1) Hubbell SystemOne 4" recessed floor fitting (S1R4PTFIT)</li> <li>• (1) Hubbell SystemOne 4" recessed activation cover (S1R4CVRxx)</li> <li>• (1) junction box (S1FRPTJB)</li> </ul>	Brushed Aluminum	<b>S1R4PTALU</b>
	Black Powder Coat	<b>S1R4PTBLK</b>
	Brushed Brass Plated	<b>S1R4PTBRS</b>
	Antique Bronze Plated	<b>S1R4PTBRZ</b>
	Gray Powder Coat	<b>S1R4PTGRY</b>
	Satin Nickel Plated	<b>S1R4PTNKL</b>

Note: xx indicates finish options



**4" Fire-Rated Poke-Throughs**

Description	Catalog No.
4" FRPT includes: junction box and low voltage dividers	<b>S1R4PTFIT</b>
4" FRPT includes: low voltage dividers (junction box NOT included)	<b>S1R4PTFITCHI</b>
4" FRPT includes: quad sub-plate and junction box	<b>S1R4PTQUAD</b>

Note: See page R38 for sub-plates and accessories.



**Recessed 4" Covers**

Single fold under cable egress door; unit includes solid cast aluminum construction, carpet gasket and mounting hardware



Cover Finish	Catalog Number
Brushed Aluminum	<b>S1R4CVRALU</b>
Black Powder Coat	<b>S1R4CVRBLK</b>
Brushed Brass Plated	<b>S1R4CVRBRS</b>
Antique Bronze Plated	<b>S1R4CVRBRZ</b>
Gray Powder Coat	<b>S1R4CVRGRY</b>
Satin Nickel Plated	<b>S1R4CVRNKL</b>

Note: Cover Load Rating is 1,000lb with 2x safety factor; load applied through a 3" (76mm) diameter mandrel at the center of the cover; rated for static loads only

**ScrubShield®**  
Complies with UL514 A & C



### Features

- The 4 Inch recessed cover is available in a number of durable, yet beautiful finishes to match any décor.
- The flange height of 0.15 inch exceeds ADA requirements and suitable for use on any floor finish.
- All covers are UL514A, scrubwater compliant

## Device Mounting Plates

Description/Catalog No.	Sub-plate	Description/Catalog No.	Sub-plate	Description/Catalog Number	Sub-plate
2X2 Sub-plate with (1) Style Line® decorator device opening and (2) keystone jack openings <b>S1R4SP2X2STYLE</b>		(1) Style Line® decorator device opening for power or datacom applications <b>S1R4SPSTYLE</b>		2X2 Sub-plate with (1) Style Line® decorator device opening and (2) Ortronics® TracJack® openings <b>S1R4SP2X2STYLETJ</b>	
2X2 Sub-plate with (1) duplex device opening and (2) keystone jack openings <b>S1R4SP2X2DUPLEX</b>		(1) Duplex device opening for power or datacom applications <b>S1R4SPDUPLEX</b>		2X2 Sub-plate with (1) duplex device opening and (2) Ortronics® TracJack® openings <b>S1R4SP2X2DUPLEXTJ</b>	
(4) Single 20A receptacles. Can be wired as single or two circuit with isolated ground capability, 12" wire leads <b>S1R4SPQUAD</b>		(1) 1.60" opening for 20A or 30A Twist-Lock® receptacle <b>S1R4SPTWIST</b>		(1) 1.40" opening for simplex receptacle <b>S1R4SPSIMPLEX</b>	

Note: See Section B for data jacks and frames.



①



②



③



④

## 4" Accessories

Description	Catalog No.
Pre-pour tube, includes hardware	① <b>S1R4PPT*</b>
Abandonment plate, Black finish	② <b>S1R4FRPTADMTBK</b>
Low voltage replacement divider	③ <b>S1R4DIV</b>
FRPT junction box	④ <b>S1FRPTJB</b>

\*Not UL Listed

TracJack, Series II and Ortronics are registered trademarks of Ortronics/Legrand.



**Pre-Wired 8" Fire-Rated Poke-Through**

Kit includes:

- (1) Hubbell SystemOne 8" floor fitting (S1R8PTFIT1)
  - (4) 20A, pre-wired receptacles, 18" wire lead, two pieces (S1R8PSPZ)
  - (1) Fitting connection box with 1" and 1½" EMT stubs (S1R8JNC1)
  - (1) 8" flange and universal cover assembly (S1R8CVRxx)
- Receptacles feature single circuit wiring

Finish	Catalog No.
Brushed Aluminum	<b>S1R8PTZZ1ALU</b>
Black Powder Coat	<b>S1R8PTZZ1BLK</b>
Brushed Brass Plated	<b>S1R8PTZZ1BRS</b>
Antique Bronze Plated	<b>S1R8PTZZ1BRZ</b>
Gray Powder Coat	<b>S1R8PTZZ1GRY</b>
Satin Nickel Plated	<b>S1R8PTZZ1NKL</b>

**8" Fire-Rated Poke-Through**

Kit includes:

- (1) Hubbell SystemOne 8" floor fitting (S1R8PTFIT1)
- (1) Fitting connection box with 1" and 1½" EMT stubs (S1R8JNC1)
- (1) 8" flange and universal cover assembly (S1R8CVRxx)

Brushed Aluminum	<b>S1R8PT1ALU</b>
Black Powder Coat	<b>S1R8PT1BLK</b>
Brushed Brass Plated	<b>S1R8PT1BRS</b>
Antique Bronze Plated	<b>S1R8PT1BRZ</b>
Gray Powder Coat	<b>S1R8PT1GRY</b>
Satin Nickel Plated	<b>S1R8PT1NKL</b>



**Pre-Wired 8" Fire-Rated Poke-Through**

Kit includes:

- (1) Hubbell SystemOne 8" floor fitting (S1R8PTFIT2)
  - (4) 20A, pre-wired receptacles, 18" wire lead, two pieces (S1R8PSPZ)
  - (1) Fitting connection box with (2) 1" EMT stubs (S1R8JNC2)
  - (1) 8" flange and universal cover assembly (S1R8CVRxx)
- Receptacles feature single circuit wiring

Brushed Aluminum	<b>S1R8PTZZ2ALU</b>
Black Powder Coat	<b>S1R8PTZZ2BLK</b>
Brushed Brass Plated	<b>S1R8PTZZ2BRS</b>
Antique Bronze Plated	<b>S1R8PTZZ2BRZ</b>
Gray Powder Coat	<b>S1R8PTZZ2GRY</b>
Satin Nickel Plated	<b>S1R8PTZZ2NKL</b>

**8" Fire-Rated Poke-Through**

Kit includes:

- (1) Hubbell SystemOne 8" floor fitting (S1R8PTFIT2)
- (1) Fitting connection box with (2) 1" EMT stubs (S1R8JNC2)
- (1) 8" flange and universal cover assembly (S1R8CVRxx)

Brushed Aluminum	<b>S1R8PT2ALU</b>
Black Powder Coat	<b>S1R8PT2BLK</b>
Brushed Brass Plated	<b>S1R8PT2BRS</b>
Antique Bronze Plated	<b>S1R8PT2BRZ</b>
Gray Powder Coat	<b>S1R8PT2GRY</b>
Satin Nickel Plated	<b>S1R8PT2NKL</b>



**Pre-Wired 8" Fire-Rated Poke-Through for Data AV**

Kit includes:

- (1) Hubbell SystemOne 8" floor fitting (S1R8PTFIT3)
  - (4) 20A, pre-wired receptacles, 18" wire lead, two pieces (S1R8PSPZ)
  - (1) Fitting connection box with one 2" EMT stubs (S1R8JNC3)
  - (1) 8" flange and universal cover assembly (S1R8CVRxx)
- Receptacles feature single circuit wiring

Brushed Aluminum	<b>S1R8PTZZ3ALU</b>
Black Powder Coat	<b>S1R8PTZZ3BLK</b>
Brushed Brass Plated	<b>S1R8PTZZ3BRS</b>
Antique Bronze Plated	<b>S1R8PTZZ3BRZ</b>
Gray Powder Coat	<b>S1R8PTZZ3GRY</b>
Satin Nickel Plated	<b>S1R8PTZZ3NKL</b>

**8" Fire-Rated Poke-Through**

Kit includes:

- (1) Hubbell SystemOne 8" floor fitting (S1R8PTFIT3)
- (1) Fitting connection box with (1) 2" EMT stubs (S1R8JNC3)
- (1) 8" flange and universal cover assembly (S1R8CVRxx)

Brushed Aluminum	<b>S1R8PT3ALU</b>
Black Powder Coat	<b>S1R8PT3BLK</b>
Brushed Brass Plated	<b>S1R8PT3BRS</b>
Antique Bronze Plated	<b>S1R8PT3BRZ</b>
Gray Powder Coat	<b>S1R8PT3GRY</b>
Satin Nickel Plated	<b>S1R8PT3NKL</b>



**8 Inch Fire-Rated Poke-Through Furniture Feed Kits**

Kit includes:

- (1) Hubbell SystemOne 8 inch floor fitting (S1R8PTFIT13)
- (1) Fitting connection box with 1 inch and 2 inch EMT stubs (S1R8JNC13)
- Low voltage dividers, internal and external intumescent materials (S1R8PTFFCOMPKIT)
- (1) 8 inch furniture feed cover assembly (S1R8FFCVRxx)

Cover Finish	Catalog No.
Brushed Aluminum	<b>S1R8PTFFALU</b>
Black Powder Coat	<b>S1R8PTFFBLK</b>
Brushed Brass Plated	<b>S1R8PTFFBRS</b>
Antique Bronze Plated	<b>S1R8PTFFBRZ</b>
Gray Powder Coat	<b>S1R8PTFFGRY</b>
Satin Nickel Plated	<b>S1R8PTFFNKL</b>

Note: xx indicates finish options.

**ScrubShield®**  
Complies with UL514 A & C





## Pre-Wired 60/40 Split 6" FRPT for Data AV

Kit includes:

- (1) Hubbell SystemOne 6" floor fitting (S1R6PTFIT)
  - (2) decorator opening sub-plate (S1R6SPW)
  - (2) 20A, pre-wired receptacle with 18" wire leads (S1R6SPZ)
  - (1) 6" flange and universal cover assembly (S1R6CVRxx)
- Receptacles feature single circuit wiring.

Finish	Catalog No.
Brushed Aluminum	<b>S1R6PTWZALU</b>
Black Powder Coat	<b>S1R6PTWZBLK</b>
Brushed Brass Plated	<b>S1R6PTWZBRS</b>
Antique Bronze Plated	<b>S1R6PTWZBRZ</b>
Gray Powder Coat	<b>S1R6PTWZGRY</b>
Satin Nickel Plated	<b>S1R6PTWZNKL</b>



## Pre-Wired 50/50 Split 6" Fire-Rated Poke-Through for Data AV

Kit includes:

- (1) Hubbell SystemOne 6" floor fitting (S1R6PTFIT)
  - (4) 1 unit Hubbell iSTATION openings (S1R6SPD)
  - (1) decorator opening and (2) keystone openings (S1R6SPE)
  - (4) 20A, pre-wired receptacles (S1R6SPH)
  - (1) 6" flange and universal cover assembly (S1R6CVRxx)
- Opening architecture keystone openings accept Hubbell modular jacks and many others. Receptacles feature single or two circuit wiring and isolated ground capability.

Brushed Aluminum	<b>S1R6PTDEHALU</b>
Black Powder Coat	<b>S1R6PTDEHBLK</b>
Brushed Brass Plated	<b>S1R6PTDEHBRS</b>
Antique Bronze Plated	<b>S1R6PTDEHBRZ</b>
Gray Powder Coat	<b>S1R6PTDEHGRY</b>
Satin Nickel Plated	<b>S1R6PTDEHNKL</b>



## Pre-Wired 50/50 Split 6" Fire-Rated Poke-Through for Third Party Devices

Kit includes:

- (1) Hubbell SystemOne 6" floor fitting (S1R6PTFIT)
  - (3) Extron® AAP openings (S1R6SPA)
  - (5) Extron® MAPP openings (S1R6SPC)
  - (1) decorator opening and (2) Hubbell keystone openings (S1R6SPE)
  - (4) 20A, pre-wired receptacles (S1R6SPH)
  - (1) 6" flange and universal cover assembly (S1R6CVRxx)
- Opening architecture Keystone openings accept Hubbell modular jacks and many others. Receptacles feature single or two circuit wiring and isolated ground capability.

Brushed Aluminum	<b>S1R6PTACEHALU</b>
Black Powder Coat	<b>S1R6PTACEHBLK</b>
Brushed Brass Plated	<b>S1R6PTACEHBRS</b>
Antique Bronze Plated	<b>S1R6PTACEHBRZ</b>
Gray Powder Coat	<b>S1R6PTACEHGRY</b>
Satin Nickel Plated	<b>S1R6PTACEHNKL</b>

## 6" Fire-Rated Poke-Through with Finished Cover

Kit includes:

- (1) Hubbell SystemOne 6" floor fitting (S1R6PTFIT)
- (1) 6" flange and universal cover assembly (S1R6CVRxx)

Brushed Aluminum	<b>S1R6PTALU</b>
Black Powder Coat	<b>S1R6PTBLK</b>
Brushed Brass Plated	<b>S1R6PTBRS</b>
Antique Bronze Plated	<b>S1R6PTBRZ</b>
Gray Powder Coat	<b>S1R6PTGRY</b>
Satin Nickel Plated	<b>S1R6PTNKL</b>



## 6" Fire-Rated Poke-Through for Furniture Feed Applications

Kit includes:

- (1) Hubbell SystemOne 6" floor fitting (S1R6PTFIT)
- (1) 6" furniture feed flange and cover assembly (S1R6FFCVRxx)
- (1) 2" conduit fitting (S1RFFFIT2)
- (1) 3/4" conduit fitting (S1RFFFIT075)

Brushed Aluminum	<b>S1R6PTFFALU</b>
Black Powder Coat	<b>S1R6PTFFBLK</b>
Brushed Brass Plated	<b>S1R6PTFFBRS</b>
Antique Bronze Plated	<b>S1R6PTFFBRZ</b>
Gray Powder Coat	<b>S1R6PTFFGRY</b>
Satin Nickel Plated	<b>S1R6PTFFNKL</b>

Note: xx indicates finish options.  
Extron is a registered trademark of Extron Electronics.

**ScrubShield®**  
Complies with UL514 A & C



**AV Inspired Fire-Rated Poke-Through**

The Hubbell S1PTAVxxx offers an industry leading 1½" data/AV EMT and ¾" power EMT to maximize use of the 4" core hole.



**Multiple Sub-Plates**

Allow for use of most standard and third party devices.



**Fire Rating**

Fire barrier expands during fire conditions to maintain the floor's fire rating up to four hours.

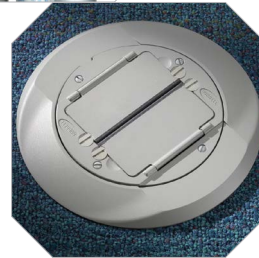

**Unique Cover Design**

Durable cast aluminum construction available in black, gray, brass, aluminum and ivory powder coat finishes.

**Specifications**



- UL installation spacing: minimum two feet on center, not more than one per 65 square feet of floor area in each span
- Hubbell SystemOne Fire-Rated Poke-Throughs are approved for use in the City of Chicago
- Meets ADA standards for accessible design, section 4.3.8

**Design Applications**

For data centers, education, cafeterias, commercial office space, retail, etc.

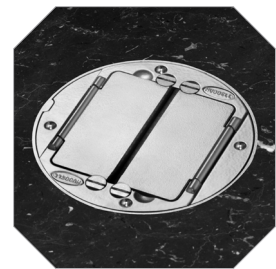

For technical files, including BIM models, CAD files and Customer drawings, visit [www.hubbell.com/hubbellpremisewiring/en](http://www.hubbell.com/hubbellpremisewiring/en) under Resources > Technical.

**ScrubShield®**  
Complies with UL514 A & C

## Hubbell SystemOne 4-Inch Core Hole One-Piece Poke-Throughs

All Hubbell SystemOne 4-inch core, one-piece poke-throughs include the sub-plate and cover to simplify your order and reduce installation time. Units are also available with a power junction box installed. The junction box is also available for purchase separately.



### One-Piece 4X4 Poke-Through

Description	Color	Without Junction Box	With Junction Box*
Assembled unit includes: <ul style="list-style-type: none"> <li>Hubbell SystemOne 4X4 floor fitting (S1PT4X4FIT)</li> <li>4X4 sub-plate (S1SP4X4)</li> <li>Finish flange and universal carpet cover assembly (S1CFCxx)</li> <li>4-hour fire classification</li> </ul> Keystone openings accept Hubbell modular jacks, X-END connectors and flush multimedia Snap Fit connectors. Receptacles feature single or two circuit wiring and isolated ground capability.	Aluminum Finish Brass Finish Black/Brass Finish Black Gray	① <b>S1PT4X4AL</b> <b>S1PT4X4BRS</b> <b>S1PT4X4BRS3</b> <b>S1PT4X4BL</b> <b>S1PT4X4GY</b>	<b>S1PT4X4ALJ</b> <b>S1PT4X4BRSJ</b> <b>S1PT4X4BRS3J</b> <b>S1PT4X4BLJ</b> <b>S1PT4X4GYJ</b>

### One-Piece Dual Style Line® Decorator Poke-Through

Assembled unit includes: <ul style="list-style-type: none"> <li>Hubbell SystemOne dual channel floor fitting (S1PTFIT)</li> <li>Dual Style Line Decorator opening sub-plate (S1SP)</li> <li>Finish flange and universal carpet cover assembly (S1CFCxx)</li> <li>4-hour fire classification</li> </ul> Style Line Decorator openings accept two Style Line Decorator or one surge or GFCI receptacle and one Style Line Decorator receptacle. Outlet frames can be used to convert the application to a 6-port multi-service or a 12-port all communication solution. Fitting is 4-hr rated at 100% fill to accommodate (12) Cat 6A cables (0.330" diameter).	Aluminum Finish Brass Finish Black Gray	② <b>S1PTAL</b> <b>S1PTBRS</b> <b>S1PTBL</b> <b>S1PTGY</b>	<b>S1PTALJ</b> <b>S1PTBRSJ</b> <b>S1PTBLJ</b> <b>S1PTGYJ</b>

### One-Piece Modular AV Poke-Through

Assembled unit includes: <ul style="list-style-type: none"> <li>Hubbell SystemOne AV floor fitting (S1PTAVFIT)</li> <li>20A, 125V power and 3-unit Hubbell iSTATION sub-plate (S1SP3IM)</li> <li>Finish flange and universal carpet cover assembly S1CFCxx)</li> <li>4-hour fire classification</li> </ul> The Hubbell iSTATION recessed opening can accommodate datAVoice/audio and video solutions including 15-pin VGA, RCA, S-Video, 3.5mm stereo, X-END, HDMI and XLR microphone jacks.	Aluminum Finish Brass Finish Black Gray	③ <b>S1PT3IMAL</b> <b>S1PT3IMBRS</b> <b>S1PT3IMBL</b> <b>S1PT3IMGY</b>	<b>S1PT3IMALJ</b> <b>S1PT3IMBRSJ</b> <b>S1PT3IMBLJ</b> <b>S1PT3IMGYJ</b>

### One-Piece Furniture Feed Poke-Through

Assembled unit includes: <ul style="list-style-type: none"> <li>Hubbell SystemOne AV floor fitting (S1PTAVFIT)</li> <li>Hubbell SystemOne Furniture Feed Cover Plate (S1SPFFxx)</li> <li>4-hour fire classification</li> </ul> This solution provides (1) 3/4" conduit for power and (1) 1 1/2" conduit for low-voltage; furnished with two screw-in flexible metal conduit connectors	Aluminum Finish Brass Finish Black Gray	④ <b>S1PTFFAL</b> <b>S1PTFFBRS</b> <b>S1PTFFBL</b> <b>S1PTFFGY</b>	<b>S1PTFFALJ</b> <b>S1PTFFBRSJ</b> <b>S1PTFFBLJ</b> <b>S1PTFFGYJ</b>

\*Junction box factory installed on through floor fitting

**ScrubShield®**  
Complies with UL514 A & C



**Hubbell SystemOne 4-Inch Core Hole, Three-Piece Units**

**4X4 Through Floor Fitting**

Description	Without Junction Box	With Junction Box*
Through floor fitting with two 3/4" E.M.T. for communications and one 3/4" E.M.T. for power. For use with Hubbell SystemOne universal covers and S1SP4X4 and S1SPTL series sub-plates only. Universal cover and sub-plate ordered separately. 4-hour fire classification.	<b>S1PT4X4FIT</b>	① <b>S1PT4X4FITJ</b>

**Dual Channel Through Floor Fitting**

Through floor fitting with two 1" E.M.T. conduit stems to feed power and/or communication services. For use with Hubbell SystemOne universal covers and all Hubbell sub-plates except S1SP4X4 and S1SPTL series. Universal cover and sub-plate ordered separately. 4-hour fire classification.	<b>S1PTFIT</b>	② <b>S1PTFITJ</b>
--	----------------	-------------------

**AV Through Floor Fitting**

Through floor fitting with one 3/4" E.M.T. conduit stem for power and one 1 1/2" E.M.T. conduit stem for communication services. Ideal for demanding, high capacity audio/video and data requirements. For use with Hubbell SystemOne universal covers and all Hubbell sub-plates except S1SP4X4 and S1SPTL series. Universal cover and sub-plate ordered separately. 4-hour fire classification.	<b>S1PTAVFIT</b>	③ <b>S1PTAVFITJ</b>
---	------------------	---------------------

\*Junction box factory installed on through floor fitting.

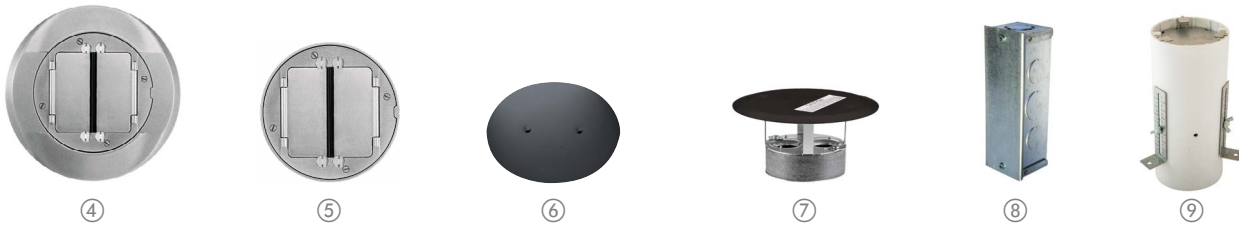

**Hubbell SystemOne Universal Covers**

















Color	Carpet Catalog No.	Tile Catalog No.
Aluminum Finish	④ <b>S1CFCAL</b>	⑤ <b>S1TFCAL</b>
Brass Finish	<b>S1CFCBRS</b>	<b>S1TFCBRS</b>
Black	<b>S1CFCBL</b>	<b>S1TFCBL</b>
Gray	<b>S1CFCGY</b>	<b>S1TFCGY</b>
Ivory	<b>S1CFCI</b>	<b>S1TFCI</b>

**Poke-Through Accessories**

Description	Catalog No.
Abandonment plate, black	⑥ <b>S1AP4BL</b>
Abandonment plate, gray	<b>S1AP4GY</b>
Fire-rated closure plug, black	⑦ <b>S1FRP4BL</b>
Fire-rated closure plug, gray	<b>S1FRP4GY</b>
Power junction box with trade size knockouts: (1) top 1", (1) bottom 3/4", (2) side 1/2", (1) side 3/4"	⑧ <b>S1FRPTJB</b>
Pre-pour tube, includes hardware	⑨ <b>S1R4PPT*</b>

\*Not UL Listed

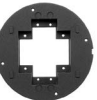
**ScrubShield®**  
Complies with UL514 A & C

Description	Catalog No.	Description	Catalog No.	Description	Catalog No.
<b>Style Line® Decorator/GFCI</b> (2) Style Line decorator openings for power and/or datacom applications	 <b>S1SP</b>	<b>Duplex/Duplex</b> (2) duplex openings for power and/or datacom applications	 <b>S1SPDU</b>	<b>Duplex/Style Line® Decorator</b> (1) duplex and (1) Style Line decorator opening for power and/or datacom applications	 <b>S1SPDUSL</b>
<b>Hubbell 4 X 4</b> (4) 20A, 125V receptacles, (4) keystone openings for Hubbell jacks or flush AV connectors; power can be wired as single or two circuit with isolated ground capability  Provided with 15' wire leads Provided with 30' wire leads	 <b>S1SP4X4</b>  <b>S1SP4X415</b> <b>S1SP4X430</b>	<b>Carpet Furniture Feed Cover/Flange*</b> (1) 3/4" and (1) 1 1/2" NPT access holes for power and/or datacom applications; universal cover not required; includes carpet flange	 <b>S1SPFFAL</b> <b>S1SPFFBRS</b> <b>S1SPFFBL</b> <b>S1SPFFGY</b>	<b>Tile Furniture Feed Cover/Flange*</b> (1) 3/4" and (1) 1 1/2" NPT access holes for power and/or datacom applications; universal cover not required; includes tile flange	 <b>S1SPFFTAL</b> <b>S1SPFFTBRS</b> <b>S1SPFFTBL</b> <b>S1SPFFTGY</b>
<b>Single Receptacle + Data</b> Opening for 20 or 30A Twist-Lock® receptacle (1.56" OD) and (2) keystone openings for Hubbell jacks or flush AV connectors	 <b>S1SPTL</b>	<b>Hubbell DataCom + Power</b> (1) 20A, 125V receptacle and 3 unit recessed Hubbell iSTATION opening for data, voice and AV applications	 <b>S1SP3IM</b>	<b>Hubbell DataCom + Duplex</b> (1) duplex opening, (2) flush keystone openings and 1.5 unit recessed Hubbell iSTATION opening for data, voice and AV applications	 <b>S1SPDU2IM</b>
<b>Hubbell DataCom + Style Line® Decorator</b> (1) Style Line decorator opening, (2) flush keystone openings and 1.5 unit recessed Hubbell iSTATION opening for data, voice and AV applications	 <b>S1SPSL2IM</b>	<b>Hubbell DataCom</b> 1 unit flush Hubbell iSTATION opening and 3 unit recessed Hubbell iSTATION opening for data, voice and AV applications	 <b>S1SP4IM</b>	<b>Active Multimedia + Power</b> Single 20A, 125V receptacle, (2) flush keystone openings, (1) rectangular Style Line® decorator opening to accommodate active multimedia modules or low voltage outlet frames	 <b>S1SPAMM20</b>
<b>Extron® or FSR + Power</b> (1) 20A, 125V receptacle, recessed opening for (3) single Extron® MAAP series adapter plates or FSR IPS plates	 <b>S1SPEXT1</b>	<b>Extron® or FSR + Power</b> (1) 20A, 125V receptacle, recessed opening for (1) single Extron MAAP and (2) single AAP series adapter plates or FSR IPS plates	 <b>S1SPEXT2</b>	<b>Extron® or FSR Single-Service</b> Recessed opening for (2) single Extron MAAP and (2) single AAP series adapter plates or FSR IPS plates	 <b>S1SPEXT3</b>
<b>Extron® AAP + Power</b> (1) 20A, 125V receptacle, (2) flush keystone and recessed openings for (2) single Extron AAP Series adapter plates	 <b>S1SPEXT4</b>				

\*Furnished with two screw-in flexible metal conduit connectors. See Section F for complete offering of Hubbell jacks and frames. See page R16 for FRPT Configuration Chart.

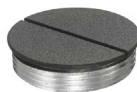

①



②



③















































































































































④

Sub-Plate Accessories					
Replacement threaded conduit plugs					
	Color				
Description	Aluminum Finish	Brass Finish	Black	Gray	
1 1/2" plug	<b>S1FP15AL</b>	<b>S1FP15BRS</b>	① <b>S1FP15BL</b>	<b>S1FP15GY</b>	
3/4" plug	<b>S1FP34AL</b>	<b>S1FP34BRS</b>	② <b>S1FP34BL</b>	<b>S1FP34GY</b>	
See R2 for colors/finishes; Use with S1SPFFxx and S1SPFFTx only; Sub-plate supplied with plugs					
Decorator Frames					
	Color				
					Catalog No.
	Blank Style Line®, Black				③ <b>NS620BK</b>
	2-Port, Style Line, Black				<b>ISF2BK</b>
	4-Port, Style Line, Black				④ <b>ISF4BK</b>
	6-Port, Style Line, Black				<b>ISF6BK</b>

Extron is a registered trademark of Extron Electronics.

**ScrubShield®**  
Complies with UL514 A & C

Approved for use in the City of Chicago (Except S1PFB)

Sub-Plates		Floor Boxes				4" Core Hole Fire-Rated Poke-Throughs			
		Non-Metallic	Metal						
									S1PTFIT
<b>S1SP</b>	Style Line® Decorator/GFCI								
<b>S1SPDU</b>	Duplex/Duplex								
<b>S1SPDUSL</b>	Duplex/Style Line® Decorator								
<b>S1SP4X4</b>	Hubbell 4X4								
<b>S1SPTL</b>	Twist-Lock® Receptacle + Data								
<b>S1SP3IM</b>	Hubbell DataCom + Power								
<b>S1SP4IM</b>	Hubbell DataCom								
<b>S1SPDU2IM</b>	Hubbell DataCom + Duplex								
<b>S1SPSL2IM</b>	Hubbell DataCom + Style Line® Decorator								
<b>S1SPFFxx</b> (Carpet)	Furniture Feed Cover/Flange (Replace xx with <b>BRS</b> (Brass Finish), <b>AL</b> (Aluminum Finish), <b>BL</b> (Black) or <b>GY</b> (Gray))								
<b>S1SPFFTxx</b> (Tile)									
<b>S1SPEXT1</b>	Extron® or FSR® MAAP + Power								
<b>S1SPEXT2</b>	Extron® or FSR® AAP/ MAAP + Power								
<b>S1SPEXT3</b>	Extron or FSR® Datacom								
<b>S1SPEXT4</b>	Extron or FSR® AAP + Flush Keystone + Power								
<b>S1SPAMM20</b>	Active Multimedia + Flush Keystone + Power								
<b>S1FCxx</b> SystemOne Carpet Cover	Hubbell SystemOne Floor Boxes and FRPTs use SystemOne Universal Covers (Replace xx with <b>BRS</b> (Brass Finish), <b>AL</b> (Aluminum Finish), <b>BL</b> (Black), <b>GY</b> (Gray) or <b>I</b> (Ivory))		 Signifies minimum depth of concrete pour in inches for Hubbell SystemOne Floor Boxes.						
<b>S1TFCxx</b> SystemOne Tile Cover			Extron® is a registered trademark of Extron Electronics. FSR® is a registered trademark of FSR, Inc.						

SECTION R DELIVERY



Requires unique box shown below

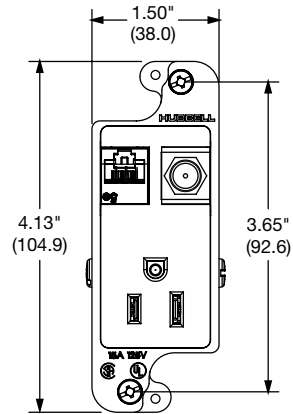

**Patented**

JLOAD provides low voltage and power in the same frame





**Specifications**

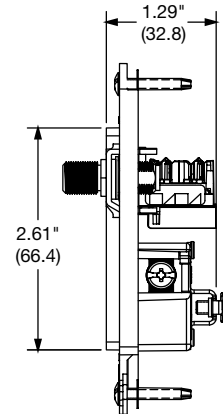





- UL Listed tamper-resistant receptacle
- Unique mounting strap for use with RJ600 box
- Minimum spacing for power and low voltage
- RoHS compliant



**JLOAD® Multimedia Outlet**

Description	Color	 		 	
		15A 125V NEMA 5-15R UL/CSA		20A 125V NEMA 5-20R UL/CSA	
JLOAD multimedia outlet, specifically designed to provide power, Category 5e and coaxial in a single gang box; requires JLOAD multimedia box RJ600; perfect for HDTV and computer use where a combination of power and data are needed; includes decorator frame, (1) Category 5e, (1) F-connector and (1) power receptacle 125V with voltage divider	Black Gray Ivory Light Almond White	<b>RJ650BKTR</b> <b>RJ650GYTR</b> <b>RJ650ITR</b> <b>RJ650LATR</b> <b>RJ650WTR</b>		<b>RJ620BKTR</b> <b>RJ620GYTR</b> <b>RJ620ITR</b> <b>RJ620LATR</b> <b>RJ620WTR</b>	①
JLOAD multimedia outlet, includes decorator frame with two open ports for custom configuration and one power receptacle 125V with voltage divider	Black Gray Ivory Light Almond White	<b>RJ65BKTR</b> <b>RJ65GYTR</b> <b>RJ65ITR</b> <b>RJ65LATR</b> <b>RJ65WTR</b>		<b>RJ62BKTR</b> <b>RJ62GYTR</b> <b>RJ62ITR</b> <b>RJ62LATR</b> <b>RJ62WTR</b>	②
JLOAD multimedia box, 3" deep with seven 1/2" knockouts, non-metallic sheathed cable clamps on each side; screw in mounting to stud; divider provided with JLOAD outlet	Steel	<b>RJ600</b>	③	<b>RJ600</b>	③

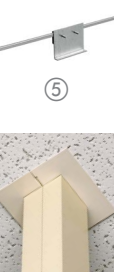
**Three Service Aluminum Service Poles**

Description	Color	10' 2" (3.10m)	12' 2" (3.71m)	15' 2" (4.62m)
 (2) 20A 125V Style Line® duplex receptacles; one circuit	Black	<b>HBLPP10BK</b>	<b>HBLPP12BK</b>	<b>HBLPP15BK</b>
	Gray	<b>HBLPP10A</b>	<b>HBLPP12A</b>	<b>HBLPP15A</b>
	Ivory	① <b>HBLPP10AI</b>	<b>HBLPP12AI</b>	<b>HBLPP15AI</b>
	Office White	<b>HBLPP10OW</b>	<b>HBLPP12OW</b>	<b>HBLPP15OW</b>
	White	<b>HBLPP10W</b>	<b>HBLPP12W</b>	<b>HBLPP15W</b>
	Clear Anod. Aluminum	<b>HBLPP10AAL</b>	<b>HBLPP12AAL</b>	<b>HBLPP15AAL</b>
 (1) Orange isolated ground 20A 125V Style Line duplex receptacle; (1) 20A 125V Style Line duplex receptacle; two circuits	Black	<b>HBLPP10IGBK</b>	-	-
	Gray	② <b>HBLPP10IGA</b>	-	-
	Ivory	<b>HBLPP10IGAI</b>	-	-
	Office White	<b>HBLPP10IGOW</b>	-	-
	White	<b>HBLPP10IGW</b>	-	-
	Clear Anod. Aluminum	<b>HBLPP10IGAL</b>	-	-
 (2) Orange isolated ground 20A 125V Style Line duplex receptacles; (1) isolated ground surge suppression 20A 125V duplex receptacle; one circuit	Black	<b>HBLPP10SBK</b>	-	-
	Gray	<b>HBLPP10SA</b>	-	-
	Ivory	③ <b>HBLPP10SAI</b>	-	-
	Office White	<b>HBLPP10SOW</b>	-	-
	White	<b>HBLPP10SW</b>	-	-
	Clear Anod. Aluminum	<b>HBLPP10SAL</b>	-	-
 (1) 20A 125V GFCI Self Test duplex receptacle with (2) ground fault protected 20A 125V Style Line duplex receptacles; one circuit	Black	<b>HBLPP10GFBK</b>	<b>HBLPP12GFBK</b>	<b>HBLPP15GFBK</b>
	Gray	<b>HBLPP10GF</b>	<b>HBLPP12GF</b>	<b>HBLPP15GF</b>
	Ivory	<b>HBLPP10GFI</b>	<b>HBLPP12GFI</b>	<b>HBLPP15GFI</b>
	Office White	<b>HBLPP10GFW</b>	<b>HBLPP12GFW</b>	<b>HBLPP15GFW</b>
	White	④ <b>HBLPP10GFW</b>	<b>HBLPP12GFW</b>	<b>HBLPP15GFW</b>
	Clear Anod. Aluminum	<b>HBLPP10GFAL</b>	<b>HBLPP12GFAL</b>	<b>HBLPP15GFAL</b>
 Blank pole; divider; (4) Style Line device knockouts	Black	<b>HBLPPOBK</b>	<b>HBLPPO12BK</b>	<b>HBLPPO15BK</b>
	Gray	<b>HBLPPOA</b>	<b>HBLPPO12A</b>	<b>HBLPPO15A</b>
	Ivory	<b>HBLPPOAI</b>	<b>HBLPPO12AI</b>	<b>HBLPPO15AI</b>
	Office White	<b>HBLPPOOW</b>	<b>HBLPPO12OW</b>	<b>HBLPPO15OW</b>
	White	<b>HBLPPOW</b>	<b>HBLPPO12W</b>	<b>HBLPPO15W</b>
	Clear Anod. Aluminum	<b>HBLPPOAAL</b>	<b>HBLPPO12AAL</b>	<b>HBLPPO15AAL</b>

**Accessories**

Description	Catalog No.
Adjustable T-bar assembly for mounting poles in the middle of ceiling tile	⑤ <b>ATB*</b>
Replacement service pole trim kit (Office White)	⑥ <b>PPTRIM1*</b>

\*Not UL Listed

**Dimensions**

Inches (mm)

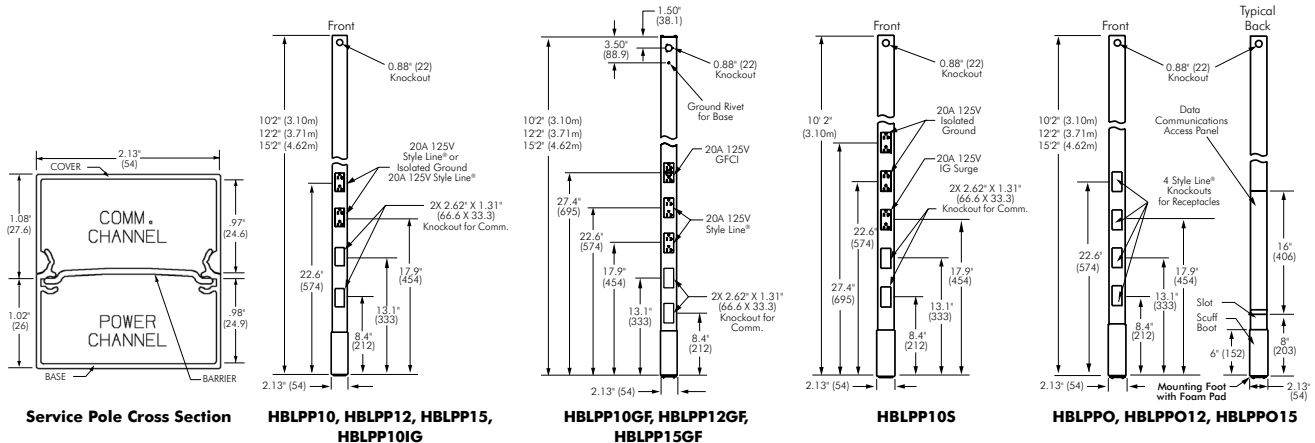



## Custom Poles

Using the chart below, you are able to create a custom service pole.

Position Selections	<b>S</b>	<b>P</b>	<b>1</b>	<b>2</b>	<b>3</b>	<b>4</b>	<b>5</b>	<b>6</b>	<b>7</b>	<b>8</b>	<b>9</b>	<b>10</b>	<b>11</b>	<b>12</b>	<b>13</b>	<b>14</b>
			1	0	0	2	1	1	B	B	B	X	X	X	C	I

Example: **SP100211BBBXXXCI**

10 feet 02 inches, (2) rectangular Style Line® knockouts for data, (3) HBL2162 duplex receptacles, (2) circuits (first two receptacles on Circuit #1, remaining receptacles on Circuit #2), Ivory

### Worksheet

Position Selections	<b>S</b>	<b>P</b>														
---------------------	----------	----------	--	--	--	--	--	--	--	--	--	--	--	--	--	--

Position 1 and 2: Height to the nearest foot 08–22'

Position 3 and 4: Height in inches up to 11" 00–11"

Position 5, 6, 7, 8, 9, 10, 11, 12:  
Starting at Position 5, select datacom knockouts/device frames followed by power receptacle/power knockout options. If the service pole is power only, select receptacle options starting at Position 5. Empty positions should be filled with an "X" to designate an empty field.

*Note: If power receptacles are chosen, then power knockouts may not be chosen in the same service pole.*

#### Data Selections

- 1 - Rectangular Style Line® knockout
- 2 - ½" NPT knockout (0.875" diameter)
- 3 - ¾" NPT knockout (1.109" diameter)
- 4 - 2-port Style Line data frame, 1-gang, 2-port voice/data frame
- 5 - 3-port Style Line data frame, 1-gang, 3-port voice/data frame

#### Power Selections

- 6 - Rectangular Style Line knockout (for blank poles only)
- 7 - ½" NPT knockout (0.875" diameter, for blank poles only)
- 8 - ¾" NPT knockout (1.109" diameter, for blank poles only)
- A - 5362, 20A, 125V AC, duplex
- B - HBL2162, 20A, 125V AC, Style Line duplex
- C - IG5362, 20A, 125V AC, I.G. duplex
- D - IG2162, 20A, 125V AC, I.G. Style Line duplex
- G - HBL4700, 15A, 125V AC, Twist-Lock® duplex
- H - IG4700, 15A, 125V AC, I.G. Twist-Lock duplex
- I - IG2310, 20A, 125V AC, I.G. Twist-Lock single
- J - IG5361, 20A, 125V AC, I.G. single
- K - HBL5361, 20A, 125V AC, single
- L - HBL2310, 20A, 125V AC, Twist-Lock single
- M - HBL2610, 30A, 125V AC, Twist-Lock single
- N - HBL2320, 20A, 250V AC, Twist-Lock single
- O - HBL2620, 30A, 250V AC, Twist-Lock single
- Q - IG4710, 15A, 125V AC, I.G. Twist-Lock single
- R - HBL4710, 15A, 125V AC, Twist-Lock single
- S - HBL5662, 15A, 250V AC, duplex
- T - IG5662, 15A, 250V AC, I.G. duplex
- U - HBL5661, 15A, 250V AC, single
- V - IG5661, 15A, 250V AC, I.G. single
- W - HBL5462, 20A, 250V AC, duplex

Position 13: Power Circuits

- Z - No circuits (should only be selected when the service poles has ONLY data and/or power knockouts)
- A - All devices on a single circuit
- B - 2 circuits, first receptacle on Circuit #1, remaining receptacles on Circuit #2
- C - 2 circuits, first 2 receptacles on Circuit #1, remaining receptacles on Circuit #2
- D - 2 circuits, first 3 receptacles on Circuit #1, remaining receptacles on Circuit #2
- E - 2 circuits, first 4 receptacles on Circuit #1, remaining receptacles on Circuit #2
- F - 2 circuits, first 5 receptacles on Circuit #1, remaining receptacles on Circuit #2
- G - 2 circuits, first 6 receptacles on Circuit #1, remaining receptacles on Circuit #2
- H - 2 circuits, first 7 receptacles on Circuit #1, remaining receptacles on Circuit #2

Position 14: Color

- I - Ivory
- G - Gray
- W - White
- K - Black
- A - Aluminum with clear anodized finish

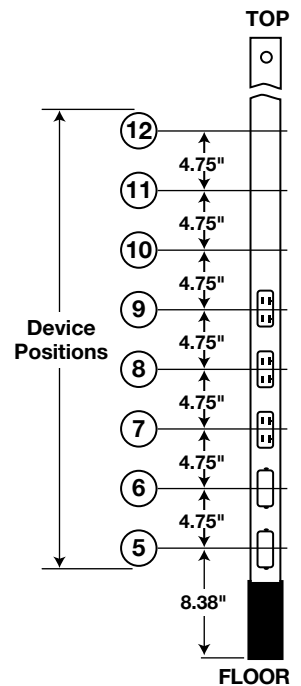

# DELIVERY

## Raceway

Hubbell Raceway systems have been designed to address today's data intensive applications and multimedia installations. Features include easy configurability, compliant bend radius corners and fittings, deep boxes for use with audio/video, fiber and category rated cabling and connections.

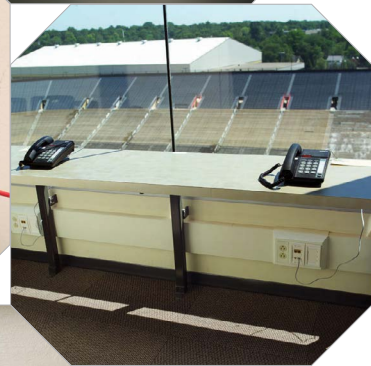
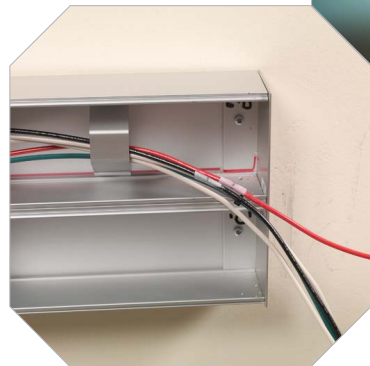

# Index

Raceway Profiles, Quick Reference Guide.....	S3
Metal Raceway.....	S4
HBL500, HBL700 and HBL750 Series .....	S5
HBL2000 and HBL2000A Series .....	S11
Metal PlugTrak® Series .....	S13
HBL2400 and HBL2400D Raceway.....	S14
HBL2400 and HBL2400D Series.....	S15
HBL3000 Series .....	S19
HBL4750 Series .....	S23
HBL6750 Series .....	S29
Aluminum Raceway.....	S34
HBLALU2000 Series .....	S35
Aluminum PlugTrak® Series.....	S37
HBLALU3800 and HBLALU4800 Series .....	S39
HBLALU5000 and HBLALU7620 Series .....	S43
Device Brackets and Wallplates.....	S46
Frame Modules and Modular Connector Fittings.....	S47
Metal/Aluminum Raceway Wire Fill Capacity Chart and Compatibility ...	S48
Metal and Aluminum Raceway Cross Reference .....	S49
PREMISETRAK® Non-Metallic Raceway .....	S55
LANTRAK® Non-Metallic Raceway .....	S57
WALLTRAK® Non-Metallic Raceway .....	S58
BASETRAK® Non-Metallic Raceway .....	S60
SUPER BASETRAK® Non-Metallic Raceway .....	S62
Non-Metallic PlugTrak® .....	S63
Non-Metallic Raceway Wallplates and Modular Connector Fittings.....	S64
Non-Metallic Raceway Wire Fill Capacity and Compatibility.....	S65
Pre-Wired Raceway Systems .....	S66

**Quick Reference Guide** Inches (mm)

Color: Ivory, Gray or White

Metal Raceway

**HBL500**  
Ivory/White

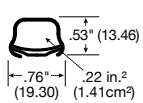

Page S5

**HBL700**  
Ivory/White



Page S5

**HBL750**  
Ivory/White



Page S5

**HBL2000/A**  
Ivory/Gray

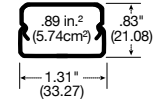

Page S11

**Metal PlugTrak®**  
Ivory/Gray

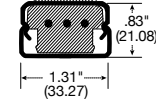

Page S13

**HBL2400**  
Ivory

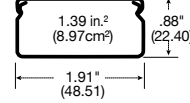

Page S15

**HBL2400D**  
Ivory

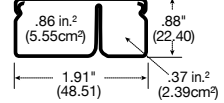

Page S15

**HBL3000\***  
Ivory/Gray



Page S19

**HBL4750\***  
Ivory/Gray

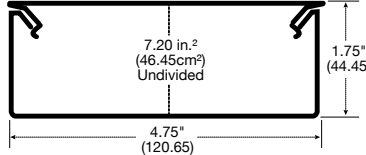

Page S23

**HBL6750\***  
Ivory/Gray

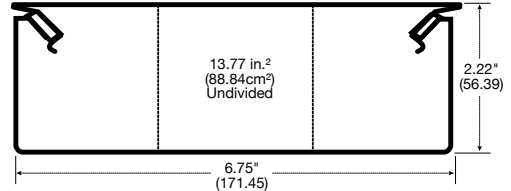

Page S29

Color: Satin Anodized Finish

Aluminum Raceway

**HBLALU2000**

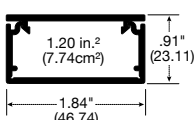

Page S35

**Aluminum PlugTrak®**

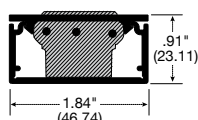

Page S37

**HBLALU3800\***

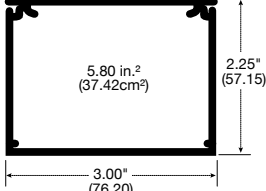

Page S39

**HBLALU4800\***

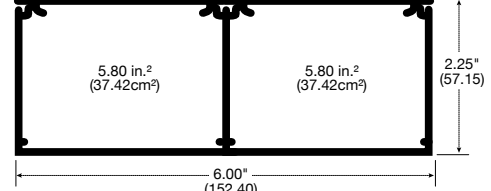

Page S40

**HBLALU5000\***

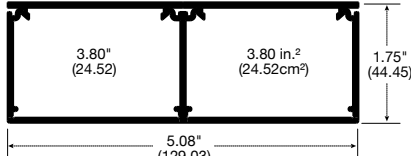

Page S43

**HBLALU7620\***

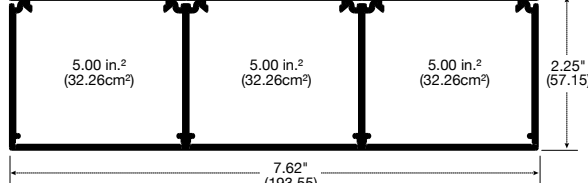

Page S44

Color: Office White, White and Black

Non-Metallic Raceway

**PT1**

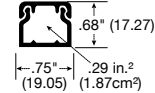

Page S55

**PP1**

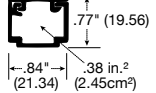

Page S56

**PL1**

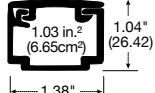

Page S57

**Non-Metallic PlugTrak®**

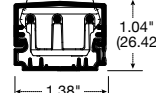

Page S63

**PW1**



Page S58

**PW2**

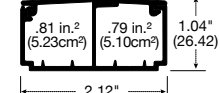

Page S59

**PB2\***



Page S60

**PB3**

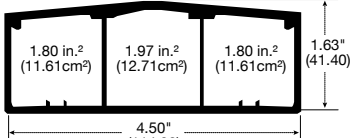

Page S61

**PS3\***

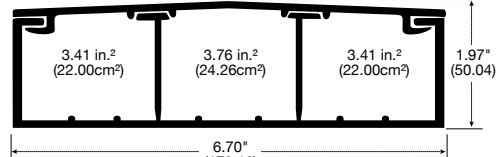

Page S62

\*Available PRE-WIRED

## Products at a Glance

**HBL500, HBL700 and HBL750 Series**

- Hubbell's exclusive HBL750 Series adds an additional profile for data and electrical applications

**Innovative Box Design**

- Hubbell Handi-Screw® eases installation by eliminating difficult to install long screws
- Rounded corners with no sharp edges
- One seam construction provides a clean look
- Box design allows standard wallplates to be mounted flush with virtually no perimeter profile exposed
- Full line of metal wallplates available; see Section T

**Enhanced Datacom Capabilities**

- Capacity for up to five Category 5e, three Category 6, or two Category 6A cables
- Available with 1½ inch (38.10mm) Category 6 and 6A bend radius fittings
- Largest single channel low profile raceway available in its class
- Ideal for datacom and oversized neutral applications

**White Metal Raceway**

- HBL750 Series available in white
- Full line of product
- Additional color options available for architects and interior designers

**Retrofit Box for Fire Alarm Detectors**

- Fits most manufacturers of audible alarm systems
- Compatible with HBL500, HBL700 and HBL750 Series metal raceway
- Available in white and ivory

**HBL500, HBL700 and HBL750 Series** Inches (mm)

HBL500, HBL700 and HBL750 Series	Description	Color	Length	HBL500 Series	HBL700 Series	HBL750 Series
	Base and Cover Available in 5ft (1.5m) lengths, packed 50ft (15m) per carton and 10ft (3m) lengths, packed 100ft (30m) per carton. HBL5701C coupling furnished with each length.	Ivory Ivory White	5ft 10ft 10ft	— <b>HBL50010IV</b> <b>HBL50010W</b> A: .53" (13.46) B: .76" (19.30)	— <b>HBL700IV</b> <b>HBL700W</b> A: .67" (16.90) B: .76" (19.30)	<b>HBL7505IV</b> <b>HBL75010IV</b> <b>HBL75010W</b> A: .85" (21.59) B: .76" (19.30)





	Color	1-Gang	2-Gang	3-Gang	4-Gang	5-Gang	6-Gang
Standard	Ivory	<b>HBL5748IVA</b>	<b>HBL57482IVA</b>	<b>HBL57483IVA</b>	<b>HBL57484IVA</b>	<b>HBL57485IVA</b>	<b>HBL57486IVA</b>
	White	<b>HBL5748WA</b> A: 4.54" (115.32) B: 2.82" (71.63) C: 1.75" (44.45)	<b>HBL57482WA</b> A: 4.54" (115.32) B: 4.64" (117.86) C: 1.75" (44.45)	<b>HBL57483WA</b> A: 4.54" (115.32) B: 6.45" (163.88) C: 1.75" (44.45)	— A: 4.54" (115.32) B: 8.26" (209.91) C: 1.75" (44.45)	— A: 4.54" (115.32) B: 10.01" (255.93) C: 1.75" (44.45)	— A: 4.54" (115.32) B: 11.89" (301.96) C: 1.75" (44.45)
Shallow	Ivory	<b>HBL5747IVA</b>	<b>HBL57472IVA</b>	<b>HBL57473IVA</b>	—	—	—
	White	<b>HBL5747WA</b> A: 4.54" (115.32) B: 2.82" (71.63) C: 1.38" (35.05)	<b>HBL57472WA</b> A: 4.54" (115.32) B: 4.64" (117.86) C: 1.38" (35.05)	— A: 4.54" (115.32) B: 6.45" (163.88) C: 1.38" (35.05)	—	—	—
Deep	Ivory	<b>HBL5744SIVA</b>	<b>HBL5744S2IVA</b>	<b>HBL5744S3IVA</b>	—	—	—
	White	<b>HBL5744SVA</b> A: 4.54" (115.32) B: 2.82" (71.63) C: 2.25" (57.00)	<b>HBL5744S2VA</b> A: 4.54" (115.32) B: 4.64" (117.86) C: 2.25" (57.00)	— A: 4.54" (115.32) B: 6.45" (163.88) C: 2.25" (57.00)	—	—	—
Extra Deep	Ivory	<b>HBL5744IVA</b>	<b>HBL57442IVA</b>	<b>HBL57443IVA</b>	—	—	—
	White	<b>HBL5744WA</b> A: 4.54" (115.32) B: 2.82" (71.63) C: 2.75" (69.85)	<b>HBL57442WA</b> A: 4.54" (115.32) B: 4.64" (117.86) C: 2.75" (69.85)	— A: 4.54" (115.32) B: 6.45" (163.88) C: 2.75" (69.85)	—	—	—
Base Trade Size KOs		2 - 1/2"	1 - 1/2", 3/4" Concentric 1 - Rectangular	3 - 1/2"	4 - 1/2"	5 - 1/2"	6 - 1/2"

Note: For datacom applications, box selection is dependent on depth of jacks; see Section B

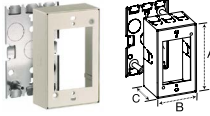
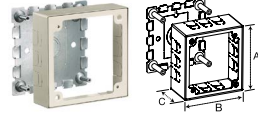
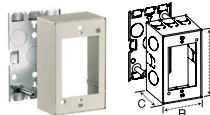
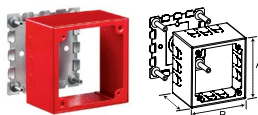
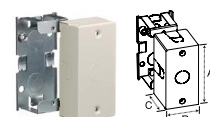
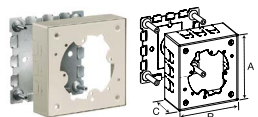

Extension Boxes	Description	Color	1-Gang	1-Gang Deep	1-Gang Blank	2-Gang	3-Gang
	To extend existing flush switch and receptacle boxes. Blank is used where it is desired to blank original outlet.	Ivory White	<b>HBL5751IVA</b> <b>HBL5751WA</b> A: 4.54" (115.32) B: 2.82" (71.63) C: 1.38" (35.05)	<b>HBL5751AIVA</b> <b>HBL5751AWA</b> A: 4.54" (115.32) B: 2.82" (71.63) C: 1.75" (44.45)	<b>HBL5760IVA</b> — A: 4.54" (115.32) B: 2.82" (71.63) C: 1.13" (28.70)	<b>HBL57512IVA</b> — A: 4.54" (115.32) B: 4.64" (117.86) C: 1.38" (35.05)	<b>HBL57513IVA</b> — A: 4.54" (115.32) B: 6.45" (163.88) C: 1.38" (35.05)

HBL500, HBL700 and HBL750 Series Inches (mm)

1-Gang Specialty Boxes	Description	Color	1-Gang	2-Gang Specialty Boxes	Description	Color	2-Gang		
	<b>Low Profile Switch/Receptacle</b> Base has 1/2in trade size KOs.	Ivory White	<b>HBL5748SIVA</b> <b>HBL5748SWA</b> A: 4.54" (115.32) B: 2.82" (71.63) C: 1.13" (28.70)			<b>Alarm Device Box</b> Surface mounting of alarm devices and safety signals.	Ivory White Red	<b>HBL5752IVA</b> - <b>HBL5752RA</b> A: 4.54" (115.32) B: 4.64" (117.86) C: 1.38" (35.05)	
	<b>Combination Switch/Receptacle</b> Connects surface runs of 1/2in trade size conduit, one raceway twistout each side and three raceway twistouts top and bottom.	Ivory White	<b>HBL5745IVA</b> <b>HBL5745WA</b> A: 4.54" (115.32) B: 2.82" (71.63) C: 1.75" (44.45)			<b>Extra Deep Alarm Device Box</b> For surface mounting of alarm devices and safety signals. Cover is 2.75in (69.85) deep.	Ivory White Red	<b>HBL5753IVA</b> - <b>HBL5753RA</b> A: 4.54" (115.32) B: 4.64" (117.86) C: 2.75" (69.85)	
<b>Utility Box*</b> For use as a tee, cross, pull box, junction box or blank box. Base has 1/2in trade size KOs.	Ivory White	<b>HBL57242IVA</b> <b>HBL57242WA</b> A: 4.12" (104.78) B: 2.00" (50.80) C: 1.39" (35.31)		<b>Distribution Box</b> Twistouts permit three parallel raceway runs on each side. Cover takes devices with mounting screw centers of 2.75in (69.85), 3.5in (89.00), 4.06in (103.00) and canopy fixture not larger than 4.63in (117.00). Can be used with HBL5736IV (blank cover) to create junction box.	Ivory White	<b>HBL5735IVA</b> - A: 4.54" (115.32) B: 4.64" (117.86) C: 1.38" (35.05)			

\*Use Catalog No. HBL5791 for connecting 1/2in EMT to HBL5745 and HBL57242 boxes.

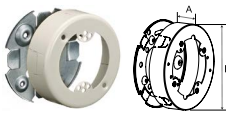
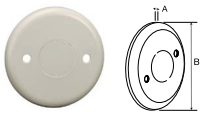
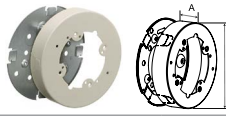
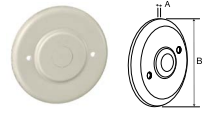
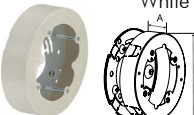

Round Boxes	Description	Color	4.75 inches O.D.	5.50 inches O.D.	6.38 inches O.D.
	<b>Extension Box (Open Base)</b> For mounting on 3.25in (83.00) or 4in (102.00) round or square conduit boxes or other recessed outlets. Cover takes any device with mounting screw centers of 2.75in (69.85), 3.5in (89.00) and 4.06in (103.00).	Ivory White	<b>HBL5737IVA</b> <b>HBL5737WA</b> A: 1.02" (26.00) B: 4.75" (120.65)	<b>HBL5737AIVA</b> <b>HBL5737AWA</b> A: 1.02" (26.00) B: 5.50" (140.00)	<b>HBL5739AIVA</b> - A: 1.02" (26.00) B: 6.38" (162.01)
<b>Fixture Box (Solid Base)</b> To hang fixtures. Cover takes any device with mounting screw centers of 2.75in (69.85), 3.5in (89.00) and 4.06in (103.00). Both boxes can be used as a pull or junction box when used with HBL5736IV/W (blank cover).	Ivory White	<b>HBL5738IVA</b> <b>HBL5738WA</b> A: 1.02" (26.00) B: 4.75" (120.65)	<b>HBL5738AIVA</b> <b>HBL5738AWA</b> A: 1.02" (26.00) B: 5.50" (140.00)	<b>HBL5739IVA</b> <b>HBL5739WA</b> A: 1.02" (26.00) B: 6.38" (162.01)	

Specialty Round Boxes	Description	Color	Catalog No.	Round Covers	Description	Color	Catalog No.		
	<b>Outlet Box</b> For devices with mounting screw centers of 1.47in (37.00), 1.63in (41.00), 1.69in (44.00) or 1.84in (46.00).	Ivory White	<b>HBL5733IVA</b> - A: 1.02" (26.00) B: 3.00" (76.00)			<b>Blank Cover</b> For use with HBL5733IVA. Has 1/2in trade size KO in center.	Ivory White	<b>HBL5731IV</b> - A: .24" (6.10) B: 2.40" (60.96)	
	<b>Fanbox with Solid Base</b> Cover accepts fan bracket with mounting centers of 3.2in (81.00). Rated for fans and fixtures up to 50lb.	Ivory White	<b>HBL5738AFIVA</b> <b>HBL5738AFWA</b> A: .38" (9.75) B: 4.19" (106.30)			<b>Blank Cover</b> For use with HBL5735IVA, HBL5737IVA/WA, HBL5737AIVA/WA, HBL5739AIVA, HBL5738IVA/WA, HBL5738AIVA/WA and HBL5739IVA/WA. Has 1/2in trade size KO in center.	Ivory White	<b>HBL5736IV</b> <b>HBL5736W</b> A: .38" (9.75) B: 4.19" (106.30)	
<b>Retrofit Box for Fire Alarm Detectors</b> For installing round alarm sensors.	Ivory White	<b>HBL5739AABIVA</b> <b>HBL5739AABWA</b> A: 1.62" (41.15) B: 6.50" (165.10)							



**HBL500, HBL700 and HBL750 Series** Inches (mm)

	Elbows		Tees		Fittings		
	Description	Color	HBL500 Series	HBL700 and HBL750 Series	Description	Color	HBL500, HBL700 & HBL750 Series
Elbows	<b>Internal Elbow</b> For inside surfaces at right angles.	Ivory White	<b>HBL517IV</b> <b>HBL517W</b> A: 3.33" (84.51) B: .58" (14.73) C: 3.33" (84.51)	<b>HBL717IVA</b> <b>HBL717WA</b> A: 3.33" (84.51) B: .90" (22.86) C: 3.33" (84.51)	<b>Internal Elbow Bend Radius</b> For inside surface at right angles requiring a 1.5in (38.10) bend radius. Suitable for Category 5, 5e, 6 and 6A applications.	Ivory White	<b>HBL5717BRIVA</b> - A: 3.33" (84.51) B: .91" (23.11) C: 3.33" (84.51)
	<b>External Elbow</b> For outside surfaces at right angles.	Ivory White	<b>HBL518IV</b> <b>HBL518W</b> A: 2.59" (65.71) B: .58" (14.73) C: 2.59" (65.71)	<b>HBL718IVA</b> <b>HBL718WA</b> A: 2.59" (65.71) B: .90" (22.86) C: 2.59" (65.71)	<b>External Elbow Bend Radius</b> For outside surfaces at right angles requiring a 1.5in (38.10) bend radius. Suitable for Category 5, 5e, 6 and 6A applications.	Ivory White	<b>HBL5718BRIVA</b> - A: 4.86" (123.43) B: .78" (19.80) C: 1.35" (34.28)
	<b>90° Flat Elbow</b> For right angle turns on same surface.	Ivory White	<b>HBL511IV</b> <b>HBL511W</b> A: 2.68" (68.13) B: .61" (15.50) C: 2.68" (68.13)	<b>HBL711IVA</b> <b>HBL711WA</b> A: 2.68" (68.13) B: .90" (22.86) C: 2.68" (68.13)	<b>Flat Elbow Bend Radius</b> For right angle turns requiring a 1.5in (38.10) bend radius. Suitable for Category 5, 5e, 6 and 6A applications.	Ivory White	<b>HBL5711BRIVA</b> - A: 3.16" (80.34) B: .91" (23.11) C: 3.16" (80.34)
	<b>45° Flat Elbow</b> For diagonal 45° turns on same surface.	Ivory White	<b>HBL512IV</b> - A: 2.46" (62.61) B: .58" (14.73) C: 2.46" (62.61)	<b>HBL712IVA</b> - A: 2.70" (68.49) B: .91" (23.06) C: 2.70" (68.49)	<b>Internal Twisted Elbows</b> For 90° twist with 90° turn. For double turn at right angles from one to another. From a flat run on a side wall to a flat run on a ceiling, edge of door or window trim.	Ivory White  Ivory White	Right Elbow <b>HBL5711RHIVA</b> <b>HBL5711RHWA</b>  Left Elbow <b>HBL5711LHIVA</b> <b>HBL5711LHWA</b> A: 2.98" (75.72) B: .94" (23.75) C: 3.00" (76.20)
	<b>90° Twisted Elbow</b> For 90° turns on opposite surfaces.	Ivory White	<b>HBL513IV</b> - A: 2.46" (62.61) B: .58" (14.73) C: 2.46" (62.61)	<b>HBL713IVA</b> - A: 2.70" (68.49) B: .91" (23.06) C: 2.70" (68.49)	<b>External Twisted Elbows</b> For 90° twist with 90° turn. For double turn at right angles from one to another. From a flat run on a ceiling to a flat run on a side wall, edge of door or window trim.	Ivory White  Ivory White	Right Elbow <b>HBL5711RHIVA</b> <b>HBL5711RHWA</b>  Left Elbow <b>HBL5711LHIVA</b> <b>HBL5711LHWA</b> A: 2.98" (75.72) B: .94" (23.75) C: 3.00" (76.20)
Tees	<b>Tee Fitting</b> For branches at right angles.	Ivory White	<b>HBL5715IVA</b> <b>HBL5715WA</b> A: 3.06" (77.67) B: 1.14" (28.86) C: 3.03" (76.96)	<b>Tee Fitting Bend Radius</b> For branches at right angles requiring a 1.5in (38.10) bend radius. Suitable for Category 5, 5e, 6 and 6A applications.	Ivory White	<b>HBL5715BRIVA</b> - A: 5.55" (140.88) B: .90" (22.86) C: 3.16" (80.34)	
	<b>Support Clip</b> For supporting lengths of HBL500, HBL700 or HBL750 raceway.	Ivory White	<b>HBL5703IV</b> <b>HBL5703W</b> A: 2.51" (63.75)	<b>Flexible Section</b> For getting around offsets, side bends, twisted turns or curved surfaces.	Ivory White	<b>HBL5700FIVA</b> <b>HBL5700FWA</b> A: 18.00" (457.20)	

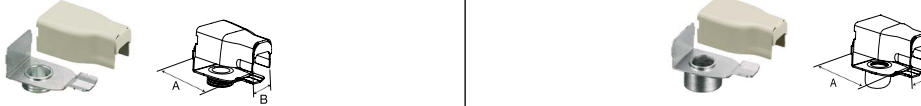
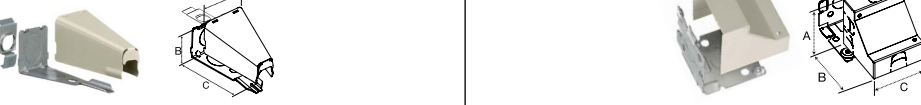

HBL500, HBL700 and HBL750 Series Inches (mm)

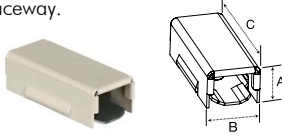
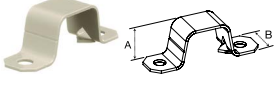
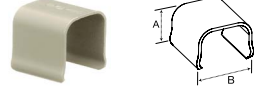

End Fittings	Description	Color	HBL500, HBL700 & HBL750 Series	Description	Color	HBL500, HBL700 & HBL750 Series		
	<b>Entrance Connector</b> One 3/4in KO for panel or conduit connection. One 3/4in chase nipple and locknut furnished.	Ivory White	<b>HBL5786AIVA</b> <b>HBL5786AWA</b>	A: 1.50" (38.10) B: 1.84" (46.74) C: 3.89" (98.87)	<b>Adjustable Offset Connector</b> Two 1/2in KOs for panel or conduit connection. Eliminates offsetting raceway when connecting to surface type panel boxes. One 1/2in chase nipple and locknut furnished.	Ivory White	<b>HBL5786IVA</b> <b>HBL5786WA</b>	A: 1.50" (38.10) B: 1.84" (46.74) C: 3.89" (98.87)
								
	<b>Elbow Box Connector</b> For connecting raceway at right angles to conduit boxes, panel boxes, etc. having 1/2in nipple for trade size conduit.	Ivory White	<b>HBL5783IVA</b>	— A: 2.13" (54.05) B: 1.24" (31.50)	<b>Elbow Conduit Connector</b> For connecting raceway at right angles to 1/2in trade size conduit or armored cable connectors.	Ivory White	<b>HBL5784IVA</b>	— A: 2.13" (54.05) B: 1.24" (31.50)
								
<b>Combination Connector</b> For connecting raceway without offsetting to any 3.25in (83.00) or 4in (102.00) outlet box mounted on the surface with a KO for 1/2in trade size conduit. Spring steel bushing eliminates need for conduit nipple and locknut.	Ivory White	<b>HBL5785AIVA</b> <b>HBL5785AWA</b>	A: 1.50" (38.10) B: 1.84" (46.74) C: 3.89" (98.87)	<b>Corner Box</b> For connecting HBL500, HBL700 or HBL750 Raceway from ceiling or corner. Each leg of base has 1/2in trade size KO.	Ivory White	<b>HBL5719IVA</b> <b>HBL5719WA</b>	A: 2.50" (63.50) B: 2.50" (63.50) C: 2.40" (60.96)	
								

Fittings	Description	Color	HBL500 Series	HBL700 Series	HBL750 Series	
	<b>Transition Fitting</b> For transitioning from either Wiremold® V500 to Hubbell HBL500 Raceway or Wiremold® V700 to Hubbell HBL700 Raceway or Hubbell HBL750 Raceway.	Ivory White	<b>HBL500TFIV</b>	— A: .65" (16.51) B: .89" (22.61) C: 2.15" (54.61)	<b>HBL700TFIV</b>	— A: .78" (19.80) B: .89" (22.61) C: 2.15" (54.61)
						
	<b>Mounting Strap (one- or two-hole)</b> For mounting HBL500, HBL700 or HBL750 Raceway to surface. Convert to one-hole by breaking off at score.	Ivory White	<b>HBL504IV</b> <b>HBL504W</b>	A: .58" (14.73) B: .50" (12.70)	<b>HBL7004IV</b> <b>HBL7004W</b>	A: .70" (17.68) B: .50" (12.70)
						
<b>Connection Cover</b> To cover potential openings where two lengths of like raceways come together.	Ivory White	<b>HBL506IV</b> <b>HBL506W</b>	A: .60" (15.24) B: .80" (20.31)	<b>HBL7006IV</b> <b>HBL7006W</b>	A: .69" (17.40) B: .80" (20.31)	
						
<b>Bushing</b> Protect wires from potential abrasion. Fits into end of HBL500, HBL700 or HBL750 Raceway.	Zinc Plated Steel	<b>HBL502B</b>	A: .35" (8.83) B: .70" (17.68)	<b>HBL7002B</b>	A: .49" (12.50) B: .78" (19.80)	
						

Wiremold® is a registered trademark of the Wiremold Company.

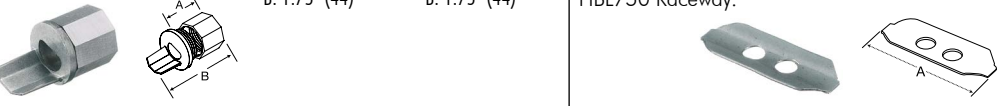
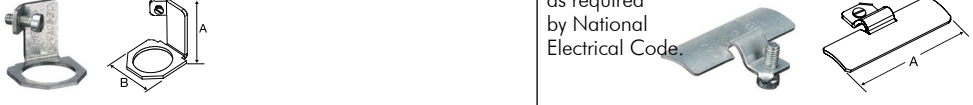
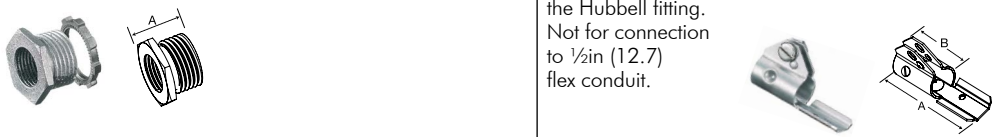
**HBL500, HBL700 and HBL750 Series** Inches (mm)

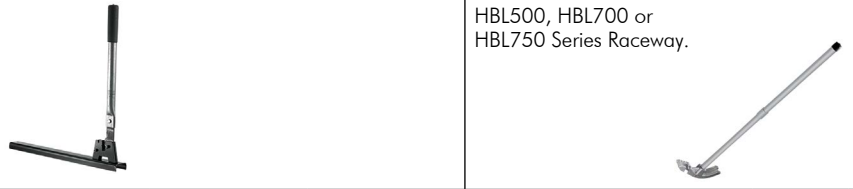
Fittings	Description	Material	HBL500, HBL700 & HBL750 Series		Description	Material	HBL500, HBL700 & HBL750 Series				
	<b>Box Connector</b> For connecting raceway to conduit boxes or panel boxes having KO for conduit. May also be used for conduit type fittings.	Zinc Plated Steel	<b>HBL5781</b>	<b>HBL5781A</b>	1/2" NPT (13) Male A: .75" (19.1) B: 1.24" (31.62)	3/4" NPT (19) Male A: .75" (19.1) B: 1.24" (31.62)	<b>1/2in EMT Connector</b> For connecting raceway to conduit boxes or panel boxes having KO for conduit.	Zinc Plated Steel	<b>HBL5791</b>	A: 1.20" (30.48) B: 1.09" (27.70)	
		<b>Conduit Connector</b> For connecting raceway to conduit.	Zinc Plated Steel	<b>HBL5782C</b>	<b>HBL5782A</b>	1/2" NPT (13) Female A: .75" (19.1) B: 1.75" (44)	3/4" (19.1) Female A: .75" (19.1) B: 1.75" (44)	<b>Coupling</b> For joining and supporting lengths of HBL500, HBL700 or HBL750 Raceway.	Galvanized Steel	<b>HBL5701C</b>	A: 2.00" (50.80)
		<b>Grounding Clamp</b> Provides grounding means for 1/2in trade size conduit using locknut.	Galvanized Steel	<b>HBL5709GC</b>	A: 1.04" (26.03) B: 1.18" (29.84)	<b>Ground Clamp</b> Used to provide additional grounding of raceway or to ground remotely located devices. Attach ground wire to screw as required by National Electrical Code.	Galvanized Steel	<b>HBL5709</b>	A: 2.00" (50.80)		
		<b>Special Nipple</b> For hanging or connecting either .375in (9.5) or .5in (12.7) fixtures to Hubbell fittings with 1/2in trade size KOs.	Zinc Plated Steel	<b>HBL5780</b>	A: .63" (16.00)	<b>Armored Cable Connector</b> For connecting 14/2, 14/3, 12/2 and 12/3 "MC" and armored cable to Hubbell fittings. A short piece of HBL500, HBL700 or HBL750 Series Raceway must be used between this connector and the Hubbell fitting. Not for connection to 1/2in (12.7) flex conduit.	Galvanized Steel	<b>HBL5790B</b>	A: 2.00" (50.80) B: .99" (25.25)		
											

Tools	Description	HBL500 Series	HBL700 Series	HBL750 Series	Description	Color	HBL500, HBL700 & HBL750 Series
	<b>Cutter</b> Portable cutter for HBL500, HBL700 or HBL750 Series Raceway.	<b>HBL605CUT</b>	<b>HBL700CUT</b>	<b>HBL607CUT</b>	<b>Raceway Bender</b> Portable bender for HBL500, HBL700 or HBL750 Series Raceway.		
	<b>Cutter Replacement Blade</b>	<b>HBL605K</b>	<b>HBL700K</b>	<b>HBL607K</b>	<b>Touch-Up Paint Pen</b>	Ivory White	<b>HBLIWEP</b> <b>HBLWWEP</b>
							

## Products at a Glance

**HBL2000A Raceway**

- 600V AC Rated
- Higher capacity power applications (up to 26 #12 AWG wires)
- Available in cover only or base and cover options

**Innovative Box Design**

- Hubbell Handi-Screw® eases installation by eliminating difficult to install long screws
- Rounded corners with no sharp edges
- One seam construction provides a clean look
- Box design allows standard wallplates to be mounted flush with virtually no perimeter profile exposed
- Full line of metal wallplates available, see Section T

**Bend Radius Fittings**

- 1½ inch (38.10mm) bend radius
- Ideal for high speed data cables including Category 5, 5e, 6 and 6A applications

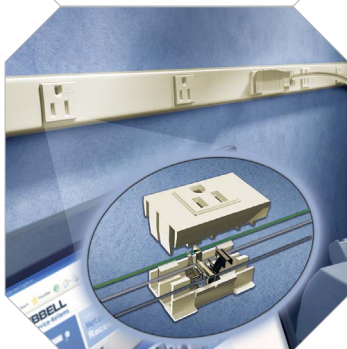

**Metal PlugTrak® Featuring Exclusive Receptacle Design**

- Gray or Ivory scratch resistant finish
- Multiple spacing configurations
- Hubbell designed and manufactured single receptacle
- Insulation displacement wiring provides superior wire retention
- Mates with HBL2000 Series metal raceway
- Available in 3 foot (0.9m), 5 foot (1.5m) and 6 foot (1.8m) lengths
- Tamper-resistant and USB versions available

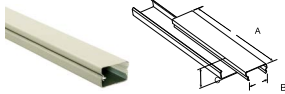
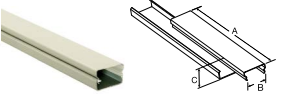
**HBL2000 and HBL2000A Series** Inches (mm)

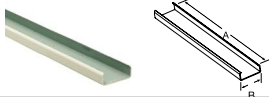
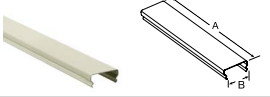
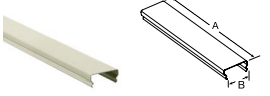
	Description	Color	Catalog No.		Description	Color	Catalog No.
HBL2000 Series	<b>Base and Cover (300V Rated)</b> Cover is 0.025in (0.635) thick up to 300V AC applications. Packed 50ft (15m) per carton, 5ft (1.5m) lengths.	Ivory Gray	<b>HBL2000BCIV</b> <b>HBL2000BCGY</b> A: 60.00" (1,524.00) B: 1.31" (33.27) C: .83" (21.08)	HBL2000A Series	<b>Base and Cover (600V Rated)</b> Cover is 0.040in (1.016) thick up to 600V AC or higher capacity power applications (up to 26 #12AWG wires). Packed 50ft (15m) per carton, 5ft (1.5m) lengths.	Ivory Gray	<b>HBL2000BCAIV</b> <b>HBL2000BCAGY</b> A: 60.00" (1,524.00) B: 1.31" (33.27) C: .83" (21.08)
							

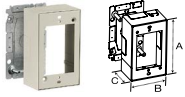
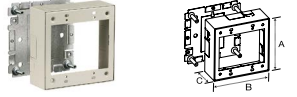
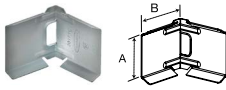
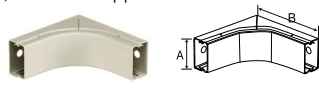
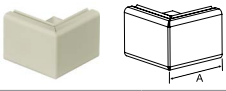
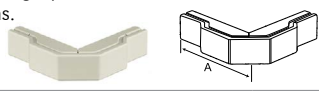
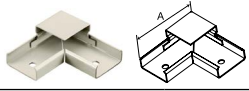
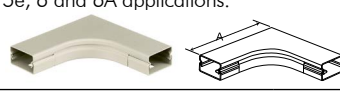
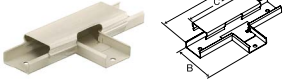
	Description	Color	Catalog No.		Description	Color	Catalog No.
Base and Cover	<b>5ft Base Only</b> For use with HBL2000 and HBL2000A raceway. Packed 50ft (15m) per carton, 5ft (1.5m) lengths.	Ivory Gray	<b>HBL2000B5IV</b> <b>HBL2000B5GY</b> A: 60.00" (1,524.00) B: 1.31" (33.27)	Base and Cover	<b>5ft Cover Only (300V Rated)</b> Cover is 0.025in (0.635) thick. Packed 50ft (15m) per carton, 5ft (1.5m) lengths.	Ivory Gray	<b>HBL2000CIV</b> <b>HBL2000CGY</b> A: 60.00" (1,524.00) B: 1.31" (33.27)
							
					<b>5ft Cover Only (600V Rated)</b> Cover is 0.040in (1.016) thick up to 600V AC or higher capacity power applications (up to 26 #12AWG wires). Packed 50ft (15m) per carton, 5ft (1.5m) lengths.	Ivory Gray	<b>HBL2000CAIV</b> <b>HBL2000CAGY</b> A: 60.00" (1,524.00) B: 1.31" (33.27)
							

	Description	Color	Catalog No.		Description	Color	Catalog No.
Device Boxes	<b>1-Gang Device Box</b> For deep switches and receptacles. Base has one 1/2in trade size KO and rectangular KO for extension to wall box.	Ivory Gray	<b>HBL2048IV</b> <b>HBL2048GY</b> A: 4.54" (115.32) B: 2.82" (71.63) C: 1.75" (44.45)	Device Boxes	<b>2-Gang Device Box</b> For deep switches and receptacles. Base has one 1/2in trade size KO and rectangular KO for extension to wall box.	Ivory Gray	<b>HBL20482IV</b> <b>HBL20482GY</b> A: 4.54" (115.32) B: 4.64" (117.86) C: 1.75" (44.45)
							
Elbows	<b>Internal Corner Coupling</b> For surfaces at right angles, or for use as a straight-through fitting. Furnished with one fiber bushing.	Galvanized Steel	<b>HBL2017TC</b> A: 1.30" (32.98) B: 1.40" (35.56)	Elbows	<b>Internal Elbow Bend Radius</b> For inside surface at right angles requiring a 1.5" (38.10) bend radius. Suitable for Category 5, 5e, 6 and 6A applications.	Ivory Gray	<b>HBL2017BRIV*</b> <b>HBL2017BRGY*</b> A: .85" (21.56) B: 3.47" (88.11)
							
	<b>External Elbow Coupling</b> For right angle turns around external corners.	Ivory Gray	<b>HBL2018CIV</b> <b>HBL2018CGY</b> A: 1.88" (47.75)		<b>External Elbow Bend Radius</b> For outside surfaces at right angles requiring a 1.5in (38.10) bend radius. Suitable for Category 5, 5e, 6 and 6A applications.	Ivory Gray	<b>HBL2018BRIV*</b> <b>HBL2018BRGY*</b> A: 5.11" (129.72)
							
Tees	<b>90° Flat Elbow</b> For right angle turns on same surface.	Ivory Gray	<b>HBL2011IV*</b> <b>HBL2011IGY*</b> A: 2.56" (65.02)	Tees	<b>Flat Elbow Bend Radius</b> For branches at right angles requiring a 1.5in (38.10) bend radius. Suitable for Category 5, 5e, 6 and 6A applications.	Ivory Gray	<b>HBL2011BRIV*</b> <b>HBL2011BRGY*</b> A: 4.29" (109.03)
							
	<b>Tee Fitting</b> For branches at right angles. Couplings furnished.	Ivory Gray	<b>HBL2015IV*</b> <b>HBL2015GY*</b> A: 6.00" (152.40) B: 2.81" (71.44) C: 4.00" (101.60)		<b>Tee Fitting Bend Radius</b> For branches at right angles. Couplings furnished. Suitable for Category 5, 5e, 6 and 6A applications.	Ivory Gray	<b>HBL2015BRIV*</b> <b>HBL2015BRGY*</b> A: 7.35" (186.78) B: 4.33" (110.00)
							

\*HBL2001C couplings included

HBL2000 and HBL2000A Series Inches (mm)

	Description	Color	Catalog No.	Description	Color	Catalog No.
End Fittings	<b>Transition Fitting</b> For transitioning from Wiremold® 2000 Raceway to Hubbell HBL2000 Raceway.	Ivory Gray	<b>HBL2000TFIV</b> <b>HBL2000TFGY</b> A: .82" (20.71) B: 1.38" (35.12) C: 2.04" (51.82)	<b>Entrance End Fitting</b> For connecting HBL2000 Raceway with one 1/2in conduit and armored cable connectors.	Ivory Gray	<b>HBL2010A2IV</b> <b>HBL2010A2GY</b> A: 3.01" (76.45) B: 1.30" (33.02) C: 1.49" (37.85)
	<b>Blank End Fitting</b> For closing open end of HBL2000 Raceway.	Ivory Gray	<b>HBL2010BIV</b> <b>HBL2010BGY</b> A: .78" (19.94)	<b>Large Capacity Entrance End Fitting</b> Offers larger capacity than HBL2010A2IV/ GY. One 1/2in trade size KO on each side, 1/2in and 3/4in concentric KOs on end and bottom.	Ivory Gray	<b>HBL2010A3IV</b> <b>HBL2010A3GY</b> A: 3.69" (93.80) B: 2.02" (51.18) C: 1.79" (45.36)
	<b>End Reducing Connector</b> For connecting HBL2000 Raceway to HBL500 Raceway through end of HBL2000 Raceway.	Ivory	<b>HBL2089EIV</b> A: .78" (19.81)	<b>Side Reducing Connector</b> For connecting HBL2000 Raceway to HBL500 Raceway through side of HBL2000 Raceway.	Ivory	<b>HBL2089IV*</b> A: 6.00" (152.40) B: 3.25" (82.55)
Fittings	<b>Cover Clip</b> Use to cover potential openings where two pieces of HBL2000 Raceway cover come together.	Ivory Gray	<b>HBL2006IV</b> <b>HBL2006GY</b> A: .75" (19.05)	<b>Flush Plate Adaptor</b> For feeding HBL2000 Raceway from an existing wall outlet. One 1/2in threaded stud with steel locknut for grounding.	Ivory Gray	<b>HBL2051HIV</b> <b>HBL2051HGY</b> A: 4.50" (114.30)
	<b>Wire Clip</b> For holding conductors in place in the raceway base. For use with HBL2000CIV/GY cover only.	Galvanized Steel	<b>HBL2000WC</b> A: .44" (11.18) B: .24" (6.03) C: 1.24" (31.50)	<b>Wire Clip</b> For holding conductors in place in the raceway base. For use with HBL2000CAIV/GY cover only.	Galvanized Steel	<b>HBL2000WCA</b> A: .44" (11.18) B: .60" (15.17) C: 1.24" (31.50)
	<b>Coupling</b> For joining lengths of HBL2000 Raceway.	Galvanized Steel	<b>HBL2001C</b> A: 2.00" (50.80)	<b>Supporting Clip</b> For temporarily supporting lengths of HBL2000 Raceway at any point. Mount with #6 flat head fastener. Has set screw for locking to raceway. Raceway must be screwed to the wall for secure fastening.	Galvanized Steel	<b>HBL2003SC</b> A: 2.00" (50.80)
	<b>Ground Clamp</b> For connection of equipment grounding conductor to provide an additional ground to raceway. Galvanized steel.	Galvanized Steel	<b>HBL2009GC</b> A: 1.00" (25.64)			

\*HBL2001C couplings included.

	Description	Catalog No.	Description	Color	Catalog No.
Tools	<b>Cutter</b> Portable cutter for HBL2000 Series Raceway. (Not for use with HBL2000A series).	<b>HBL620C</b>	<b>Touch-Up Paint Pen</b>	Ivory Gray	<b>HBLIWEP</b> <b>HBLGWEP</b>
	<b>Cutter Replacement Blade Set</b>	<b>HBL620BCK</b>			

Wiremold® is a registered trademark of the Wiremold Company.

**Metal PlugTrak® Series**

Available in Standard, Isolated Ground (IG), Tamper-Resistant (TR) and USB (U) versions



	Amp	Circuits	Single Recept.	USB Ports	Recept. Spacing (in)	Color	
						Ivory	Gray
3 Foot	15	Single	6	-	6	<b>HBL20GB306IV</b>	<b>HBL20GB306GY</b>
	15	IG/Single	6	-	6	<b>HBL20IG306IV</b>	<b>HBL20IG306GY</b>
	15	TR/Single	6	-	6	<b>HBL20GB306IVTR</b>	<b>HBL20GB306GYTR</b>
	15	USB/Single	2	2	12	<b>HBL20GB312UIV</b>	-
	20	Single	6	-	6	<b>HBL24GB306IV</b>	<b>HBL24GB306GY</b>
	20	TR/Single	6	-	6	<b>HBL24GB306IVTR</b>	<b>HBL24GB306GYTR</b>
5 Foot	15	Single	10	-	6	<b>HBL20GB506IV</b>	<b>HBL20GB506GY</b>
	15	Single	5	-	12	<b>HBL20GB512IV</b>	<b>HBL20GB512GY</b>
	15	Two	5	-	12	<b>HBL20GBA512IV</b>	<b>HBL20GBA512GY</b>
	15	IG/Single	5	-	12	<b>HBL20IG512IV</b>	<b>HBL20IG512GY</b>
	15	TR/Single	5	-	12	<b>HBL20GB512IVTR</b>	<b>HBL20GB512GYTR</b>
	20	Single	10	-	6	<b>HBL24GB506IV</b>	<b>HBL24GB506GY</b>
	20	Single	5	-	12	<b>HBL24GB512IV</b>	<b>HBL24GB512GY</b>
	20	Two	5	-	12	<b>HBL24GBA512IV</b>	<b>HBL24GBA512GY</b>
	20	TR/Single	5	-	12	<b>HBL24GB512IVTR</b>	<b>HBL24GB512GYTR</b>
6 Foot	15	Single	12	-	6	<b>HBL20GB606IV</b>	<b>HBL20GB606GY</b>
	15	Single	8	-	9	<b>HBL20GB609IV</b>	<b>HBL20GB609GY</b>
	15	Single	6	-	12	<b>HBL20GB612IV</b>	<b>HBL20GB612GY</b>
	15	Single	4	-	18	<b>HBL20GB618IV</b>	<b>HBL20GB618GY</b>
	15	Two	8	-	9	<b>HBL20GBA609IV</b>	<b>HBL20GBA609GY</b>
	15	Two	6	-	12	<b>HBL20GBA612IV</b>	<b>HBL20GBA612GY</b>
	15	Two	4	-	18	<b>HBL20GBA618IV</b>	<b>HBL20GBA618GY</b>
	15	IG/Single	12	-	6	<b>HBL20IG606IV</b>	<b>HBL20IG606GY</b>
	15	USB/Single	4	4	12	<b>HBL20GB612UIV</b>	-
	20	Single	12	-	6	<b>HBL24GB606IV</b>	<b>HBL24GB606GY</b>
	20	Single	6	-	12	<b>HBL24GB612IV</b>	<b>HBL24GB612GY</b>
	20	Single	4	-	18	<b>HBL24GB618IV</b>	<b>HBL24GB618GY</b>
	20	Two	6	-	12	<b>HBL24GBA612IV</b>	<b>HBL24GBA612GY</b>
20	Two	4	-	18	<b>HBL24GBA618IV</b>	<b>HBL24GBA618GY</b>	

	Description	Color	Catalog No.
Boxes	1-Gang Device Box	Ivory Gray	<b>HBL2048IV</b> <b>HBL2048GY</b>
	2-Gang Device Box	Ivory Gray	<b>HBL20482IV</b> <b>HBL20482GY</b>
Elbows and Tees	External Elbow	Ivory Gray	<b>HBL2018CIV</b> <b>HBL2018CGY</b>
	Flat Elbow	Ivory Gray	<b>HBL2011IV</b> <b>HBL2011GY</b>
	Tee	Ivory Gray	<b>HBL2015IV</b> <b>HBL2015GY</b>
	Entrance End Fitting	Ivory Gray	<b>HBL2010A2IV</b> <b>HBL2010A2GY</b>
End Fittings	Large Entrance End Fitting	Ivory Gray	<b>HBL2010A3IV</b> <b>HBL2010A3GY</b>
	Blank End Fitting	Ivory Gray	<b>HBL2010BIV</b> <b>HBL2010BGY</b>
	Cover Clip	Ivory Gray	<b>HBL2006IV</b> <b>HBL2006GY</b>
Fittings	Supporting Clip	Galvanized Steel	<b>HBL2003SC*</b>
	Coupling	Galvanized Steel	<b>HBL2001C</b>
	Internal Corner Coupling	Galvanized Steel	<b>HBL2017TC</b>



Portable	Amp	Circuits	Length (in)	Cord Length (ft)	Single Recept.	USB Ports	Color	
					Ivory	Gray		
	15	Single	40	6	6	-	<b>HBL20C215IV</b>	<b>HBL20C215GY</b>
15	USB/Single	40	6	4	2	<b>HBL20C215UIV</b>	-	
15	Single	64	6	10	-	<b>HBL20C315IV</b>	<b>HBL20C315GY</b>	

Note: IG = Isolated Ground; TR = Tamper-Resistant; U = USB  
 Hubbell Metal PlugTrak is supplied with (2) HBL2010BIV/GY blank end fittings and (1) HBL2001C coupling; Catalog No. suffix "IV" for Ivory finish and "GY" for Gray finish; outlets match raceway color; IG Isolated Ground receptacles have Orange triangles; Portable PlugTrak includes 15A circuit breaker

\*Support clip HBL2003SC for supporting Portable Metal PlugTrak only

Note: See pages S11-S12 for additional information

## Products at a Glance

**HBL2400 and HBL2400D Raceway**

- Increased capacity, over HBL2000 Series raceway
- Divided base allows for dual services within one raceway profile

**Innovative Box Design**

- Hubbell Handi-Screw® eases installation by eliminating difficult to install long screws
- Rounded corners with no sharp edges
- One seam construction provides a clean look
- Box design allows standard wallplates to be mounted flush with virtually no perimeter profile exposed
- Full line of metal wallplates available; see Section T

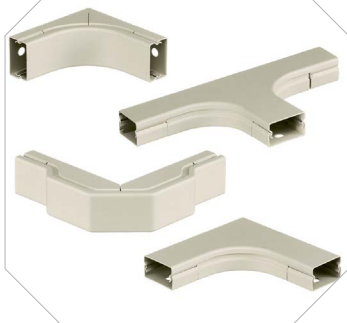
**Bend Radius Fittings**

- 1½ inch (38.10mm) bend radius
- Ideal for high speed data cables including Category 5, 5e, 6 and 6A applications

**HBL2400 and HBL2400D Series** Inches (mm)

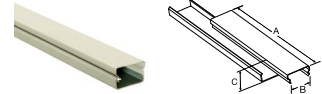

HBL2400 Series	Description	Color	Catalog No.
	<b>Undivided Base and Cover</b> Packed 50ft (15m) per carton, 5ft (1.5m) lengths.	Ivory	<b>HBL2400BCIV</b> A: 60.00" (1,524.00) B: 1.91" (48.51) C: .88" (22.40)

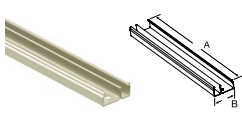

HBL2400 Series Base and Cover	<b>10ft Base, Undivided</b> Packed 50ft (15m) per carton, 10ft (3m) lengths.	Ivory	<b>HBL2400B10IV</b> A: 120.00" (3,048.00) B: 1.91" (48.51)	<b>5ft Cover</b> Packed 50ft (15m) per carton, 5ft (1.5m) lengths.	Ivory	<b>HBL2400CIV</b> A: 60.00" (1,524.00) B: 1.89" (48.00)
	<b>5ft Base, Undivided</b> Packed 50ft (15m) per carton, 5ft (1.5m) lengths.	Ivory	<b>HBL2400BIV</b> A: 60.00" (1,524.00) B: 1.91" (48.51)			
HBL2400D Series Base and Cover	<b>10ft Base, Divided</b> Packed 50ft (15m) per carton, 10ft (3m) lengths.	Ivory	<b>HBL2400BDIV</b> A: 120.00" (3,048.00) B: 1.91" (48.51)			

Device Boxes	Description	Color	Type	1-Gang		2-Gang	
				Standard	Extra Deep	Standard	Extra Deep
	<b>Device Box</b> For deep switches and receptacles. Base has one ½in trade size KO and rectangular KO for extension to wall box.	Ivory	Divided Undivided	<b>HBL2448IVA</b> A: 4.54" (115.32) B: 2.82" (71.63) C: 1.75" (44.45)	<b>HBL2444DIVA</b> <b>HBL2444IVA</b> A: 4.54" (115.32) B: 2.82" (71.63) C: 2.75" (69.85)	<b>HBL24482IV</b> <b>HBL24442IV</b> A: 4.54" (115.32) B: 4.64" (117.86) C: 1.75" (44.45)	<b>HBL2444D2AIV</b> <b>HBL24442IV</b> A: 4.54" (115.32) B: 4.64" (117.86) C: 2.75" (69.85)

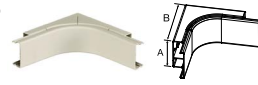

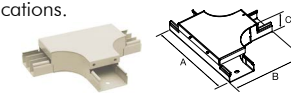
Elbows and Tees	<b>Internal Elbow Bend Radius</b> For inside surfaces at right angles, requiring a 1.5in (38.10) bend radius. Suitable for Category 5, 5e, 6 and 6A applications.	Ivory	Divided Undivided	<b>HBL2417DFOIV*</b> <b>HBL2417IV**</b> A: 1.91" (48.51) B: 3.60" (91.30)		<b>External Elbow Bend Radius</b> For right angle turns around external corners. Suitable for Category 5, 5e, 6 and 6A applications.	Ivory	Divided Undivided	<b>HBL2418DFOIV*</b> <b>HBL2418IV**</b> A: 1.91" (48.51) B: 3.83" (97.28)	
	<b>90° Flat Elbow Bend Radius</b> For right angle turns on same surface. Suitable for Category 5, 5e, 6 and 6A applications.	Ivory	Divided Undivided	<b>HBL2411DFOIV*</b> <b>HBL2411IV**</b> A: 6.00" (152.40) B: 5.00" (127.00) C: .90" (22.86)		<b>Tee Fitting Bend Radius</b> For branches at right angles. Suitable for Category 5, 5e, 6 and 6A applications.	Ivory	Divided Undivided	<b>HBL2415DFOIV*</b> <b>HBL2415IV**</b> A: 7.30" (185.42) B: 4.99" (126.75) C: 1.44" (36.58)	

\*HBL2401DC couplings included

\*\*HBL2401C couplings included



HBL2400 and HBL2400D Series Inches (mm)

	Description	Color	Type	Catalog No.	Description	Color	Type	Catalog No.
End Fittings	<b>Entrance End Fitting</b> End fitting with 1/2in and 3/4in concentric trade size KOs on end and bottom. Additional 1/2in trade size KOs on sides.	Ivory Ivory	Divided Undivided	<b>HBL2410CIV</b> A: 3.69" (93.8) B: 2.02" (51.2) C: 1.79" (45.4)	<b>Entrance End Fitting Bend Radius</b> Divided, bend radius end fitting to feed HBL2400 and HBL2400D Series Raceway. Includes 1 in and 3/4in trade size KOs on back and end. Removable divider and bend radius inserts included.	Ivory Ivory	Divided Undivided	<b>HBL2410DFOIV</b> - A: 7.08" (179.83) B: 4.72" (119.89) C: 2.76" (70.10)
	<b>Entrance End Fitting</b> For connecting HBL2400 Raceway with one 1/2in conduit and armored cable connectors.	Ivory Ivory	Divided Undivided	<b>HBL2410AIV</b> A: 1.16" (29.50) B: 1.89" (49.00) C: 1.66" (42.20)	<b>Entrance End Fitting Full Capacity</b> Full capacity entrance end to feed HBL2400 Series Raceway. Includes (3) 1 in and 3/4in concentric trade size KOs.	Ivory Ivory	Divided Undivided	<b>HBL2410FCIV</b> A: 3.04" (77.23) B: 2.61" (66.29) C: 2.23" (56.64)
	<b>Transition Fitting</b> For transitioning from Wiremold® 2400D/2400 Raceway to Hubbell HBL2400/HBL2400D Raceway.	Ivory Ivory	Divided Undivided	<b>HBL2400DTFIV</b> <b>HBL2400TFIV</b> A: 2.02" (51.31) B: 1.06" (26.92)	<b>Blank End Fitting</b> For closing open end of HBL2400 Raceway.	Ivory Ivory	Divided Undivided	<b>HBL2410BDIV</b> <b>HBL2410BIV</b> A: 1.17" (29.72) B: 1.96" (49.78) C: .84" (21.34)

	Description	Color	Catalog No.	Description	Color	Catalog No.
Fittings	<b>End Reducing Connector</b> For connecting HBL2400 Raceway to HBL2000 Raceway through end of HBL2400 Raceway.	Ivory	<b>HBL2420REDIV*</b> A: 3.81" (96.77) B: 2.07" (52.58) C: .90" (22.86)	<b>End Reducing Connector</b> For connecting HBL4750 Raceway to HBL2400 Raceway through end of HBL4750 Raceway. Includes HBL2401DC coupling (HBL4751AC not included).	Ivory	<b>HBL4724REDIV</b> A: 4.75" (120.65) B: 3.00" (76.20) C: 1.55" (39.37)
	<b>Side Reducing Connector</b> For connecting HBL2400 Raceway to HBL500 Raceway through side of HBL2400 Raceway.	Ivory	<b>HBL2489IV*</b> A: 3.75" (95.25) B: 1.91" (48.51) C: .82" (20.83)	<b>Bridge Fitting</b> For allowing HBL2400 Series Raceway to bridge over existing installations of HBL2400, HBL750 and HBL500 Series Raceways.	Ivory	<b>HBL2475DBRIV</b> A: 5.60" (142.24) B: 2.92" (74.17) C: 1.63" (41.40)
	<b>Cover Clip</b> Use to cover potential openings where two pieces of HBL2400 Raceway cover come together.	Ivory	<b>HBL2406IV</b> A: 1.50" (38.10)	<b>Flush Plate Adaptor</b> For feeding HBL2400 Raceway from an existing wall outlet box 1/2 in trade size male nipple. Provided with locknut for grounding.	Ivory	<b>HBL2451HIV*</b> A: 4.50" (114.30)
	<b>Wire Clip (Plated)</b> For holding conductors in place.	Galvanized Steel	<b>HBL2400WC</b> A: 1.69" (42.93) B: 1.00" (25.40) C: .79" (20.00)	<b>Ground Clamp (Plated)</b> For connection of equipment grounding conductor to provide an additional ground to raceway.	Galvanized Steel	<b>HBL2409GC</b> A: .41" (10.41)
	<b>Coupling (Plated), Divided</b> For joining lengths of HBL2400 Raceway.	Galvanized Steel	<b>HBL2401DC</b> A: 2.00" (50.80) B: 1.86" (47.24)	<b>Coupling (Plated), Undivided</b> For joining lengths of HBL2400 Raceway.	Galvanized Steel	<b>HBL2401C</b> A: 2.00" (50.80) B: 1.86" (47.24)



\*Only used on HBL2400 Series Undivided Raceway

Wiremold® is a registered trademark of the Wiremold Company.

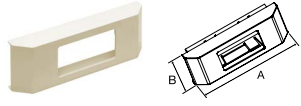
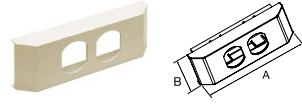
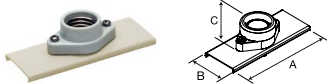
**HBL2400 and HBL2400D Series** Inches (mm)

	Description	Color	Catalog No.	Description	Color	Catalog No.
Devices and Frames	<b>Receptacle Bracket and Frame</b> For use with power devices with maximum width of 1.35in (84.3) and in low voltage applications with ISF frames found on page S46.	Ivory	<b>HBL24106RRK*</b> A: 6.00" (152.40) B: 2.02" (51.31)	<b>Duplex Bracket and Frame</b> For use with power devices with maximum width of 1.35in (84.3) and in low voltage applications with BR106AL and Q106AL frames found on page S46.	Ivory	<b>HBL24106DRK*</b> A: 6.00" (152.40) B: 2.02" (51.31)
						
	<b>Lamp Holder</b> Medium base lamp holder 660W 250V ceramic. Ivory (Cover) White Ceramic (Lamp Holder).	Ivory	<b>HBL2426IV*</b> A: 5.00" (127.00) B: 1.89" (48.01) C: 1.03" (26.16)			
						

\*For use with HBL2400 Series Undivided Raceway only

	Description	Catalog No.	Description	Color	Catalog No.
Tools	<b>Cutter</b> Portable cutter for HBL2400/ HBL2400D Series Raceway.	<b>HBL624CUT</b>	<b>Touch-Up Paint Pen</b>	Ivory	<b>HBLIWEP</b>
					
	<b>Cutter Replacement Blade Set</b>	<b>HBL624BCK</b>			
					

## Products at a Glance

**HBL3000 Series Extensive Line**

- Full line of large, single channel, two piece metal raceway
- Easily mounts on walls or bench tops
- Large single channel base for power or datacom cables
- UL Listed and CSA Certified
- Available in ivory or gray powder coat finish

**Innovative Box Design**

- Hubbell Handi-Screw® eases installation by eliminating difficult to install long screws
- Rounded corners with no sharp edges
- One seam construction provides a clean look
- Large capacity allows for the installation of 30, 50 or 60A receptacles
- Utility box can be used as a tee, cross, junction box or as a branch circuit extension

**Transition Fittings**



- UL Classified to transition from Wiremold® 3000 Series metal raceway to Hubbell HBL3000 Series metal raceway
- Reducer fitting provides transition from Hubbell HBL3000 Series to Hubbell HBL2000 Series raceway

**Plates and Covers**

- Wide range of covers and cover plates accommodate the most demanding applications
- Removable cover and cover plates provide easy access to wiring compartment
- Precut covers and plates provide quick installation and are available in common configurations

Wiremold® is a registered trademark of the Wiremold Company.

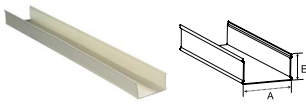
**HBL3000 Series** Inches (mm)

	Description	Color	Catalog No.	Description	Color	Catalog No.
HBL3000 Series	<b>Single Channel Base</b> Packed 100ft (30.5m) per carton, 10ft (3m) lengths.  Assembled cover and base dimensions. W: 2.75" (69.85) H: 1.53" (38.86)	Ivory Gray	<b>HBL3000BIV</b> <b>HBL3000BGY</b> A: 2.73" (69.34) B: 1.47" (37.34)	<b>5ft Cover</b> Packed 100ft (30.5m) per carton, 5ft (1.5m) lengths.	Ivory Gray	<b>HBL3000CEIV</b> <b>HBL3000CEGY</b> A: 60.00" (1,524.00) B: 2.75" (69.85)
				<b>19.5in Precut Cover*</b> For mounting devices on 24in (610.00) centers.	Ivory Gray	<b>HBL3000C195IV</b> <b>HBL3000C195GY</b> A: 19.50" (495.30) B: 2.75" (69.85)
				<b>7.5in Precut Cover*</b> For mounting devices on 12in (305.00) centers.	Ivory Gray	<b>HBL3000C075IV</b> <b>HBL3000C075GY</b> A: 7.50" (190.50) B: 2.75" (69.85)
						

\*(10) pieces per carton.

Note: Device centers vary based on cover selection; consult factory for details.

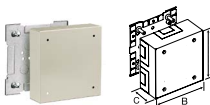
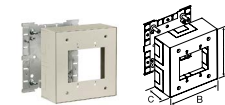
	Description	Color	Catalog No.	Description	Color	Catalog No.
Boxes	<b>Utility Box</b> Cover has twistouts on all sides, allows for box to be used as tee, cross, junction box or for branch circuit extensions.	Ivory Gray	<b>HBL3028IV</b> <b>HBL3028GY</b> A: 6.41" (162.89) B: 6.41" (162.89) C: 1.90" (48.26)	<b>2-Gang Extra Deep Switch and Receptacle Box</b> For standard 30, 50 and 60A straight blade receptacles.	Ivory Gray	<b>HBL30442IV</b> <b>HBL30442GY</b> A: 6.38" (162.05) B: 6.38" (162.05) C: 2.75" (69.85)
						

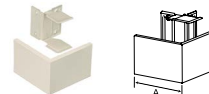
	Description	Color	Catalog No.	Description	Color	Catalog No.
Elbows and Tees	<b>Internal Corner Coupling</b> For surfaces at right angles or for use as a straight-through fitting.	Ivory Gray	<b>HBL3017TCEIV</b> <b>HBL3017TCEGY</b> A: 2.61" (66.29)	<b>External Corner Coupling</b> For right angle turns around external corners.	Ivory Gray	<b>HBL3018AEIV</b> <b>HBL3018AEGY</b> A: 4.00" (101.60)
						

HBL3000 Series Inches (mm)

End Fittings	Description	Color	Catalog No.	Description	Color	Catalog No.
	<b>Entrance End Fitting</b> For connecting HBL3000 Raceway with 1/2in conduit and armored cable connectors.	Ivory Gray	<b>HBL3010AIV</b> <b>HBL3010AEGY</b> A: 2.75" (69.85) B: 3.42" (86.87)	<b>Entrance End Fitting</b> For connecting HBL3000 Raceway with rigid or flexible conduit. Concentric 1/2in, 3/4in and 1in trade size KO's on end and each side.	Ivory Gray	<b>HBL3010CIV</b> <b>HBL3010CGY</b> A: 2.75" (69.85) B: 3.25" (82.55) C: 2.00" (50.80)
	<b>Blank End Fitting</b> For closing open end of HBL3000 Raceway. Has concentric 1/2in and 3/4in trade size KO's.	Ivory Gray	<b>HBL3010BIV</b> <b>HBL3010BEGY</b> A: 2.71" (68.92) B: 1.79" (45.36) C: 1.41" (35.84)	<b>Panel Connector</b> To connect HBL3000 Raceway with surface type boxes.	Ivory Gray	<b>HBL3086IV</b> <b>HBL3086GY</b> A: 4.60" (116.71) B: 1.19" (30.16) C: 3.00" (76.20) D: 1.94" (49.40) E: 3.76" (95.50)
	<b>Conduit Connector</b> To connect end of HBL3000 Raceway to 1 1/2in trade size conduit or connector.	Gray	<b>HBL3082GY</b> A: 2.91" (74.00) B: 2.75" (69.85)			



Fittings	Description	Color	Catalog No.	Description	Color	Catalog No.
	<b>Transition Fitting</b> For transitioning from Wiremold® 3000 Raceway to Hubbell HBL3000 Raceway.	Ivory Gray	<b>HBL3000TFIV</b> <b>HBL3000TFGY</b> A: 2.85" (72.39) B: 2.15" (54.61) C: 1.50" (38.04)	<b>Take-Off Connector (Reducer)</b> Transition Hubbell HBL3000 Raceway to Hubbell HBL2000 Raceway.	Ivory Gray	<b>HBL3200REDIV</b> <b>HBL3200REDGY</b> A: 2.75" (69.85) B: 2.25" (57.15)
	<b>Wall Box Connector</b> For connecting to HBL3000 Raceway from a flush mounted wall box.	Ivory Gray	<b>HBL3014CIV</b> <b>HBL3014CGY</b> A: 8.00" (203.20) B: 3.28" (83.31)	<b>Tap-Off Fitting</b> Has concentric 1/2in and 3/4in trade size KO's and twistout for communication cables.	Ivory Gray	<b>HBL3046H2IV</b> <b>HBL3046H2GY</b> A: 4.75" (120.65)
	<b>Cover Clip</b> Use to cover potential openings where two pieces of HBL3000 Raceway come together.	Ivory Gray	<b>HBL3006EIV</b> <b>HBL3006EGY</b> A: 2.78" (70.60) B: .75" (19.05)	<b>Supporting Clip</b> For supporting lengths of HBL3000 Raceway at any point. Mount with #8 flat head fastener. Has set screw for locking to raceway.	Ivory Gray	<b>HBL3003IV</b> <b>HBL3003GY</b> A: 2.81" (71.33) B: .75" (19.05)
	<b>Wire Clip (Plated)</b> For holding conductors in place.	Zinc Plated Steel	<b>HBL3000WCGY</b> A: 1.00" (25.40)	<b>Rigid Inside Coupling (Plated)</b> For joining lengths of HBL3000 Raceway when added rigidity is required, i.e. raceway suspended overhead.	Zinc Plated Steel	<b>HBL3001AGY</b> A: 6.00" (152.40)
	<b>Coupling (Plated)</b> For joining lengths of HBL3000 Raceway.	Zinc Plated Steel	<b>HBL3001GY</b> A: 2.20" (55.75)			

\*Galvanized Steel



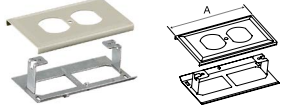

Wiremold® is a registered trademark of the Wiremold Company.

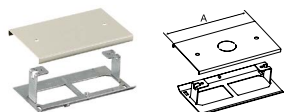
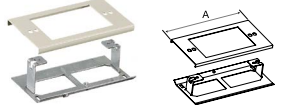
SECTION S DELIVERY Raceway

**HBL3000 Series** Inches (mm)

Device Bracket and Cover Plates	Description	Color	Catalog No.	Description	Color	Catalog No.	
	<b>Switch Cover</b> For installing single pole, two pole, three way or four way switches. Includes HBL3007CGY device bracket.	Ivory Gray	<b>HBL3040CEIV</b> <b>HBL3040CEGY</b> A: 4.50" (114.30)	<b>Rectangular Style Line® Recept. Cover</b> For installing 15A and 20A rectangular duplex receptacles, GFCI, surge devices, and rectangular communication frames shown on page S46. Includes HBL3007CGY device bracket.	Ivory Gray	<b>HBL3048RIV</b> <b>HBL3048RGY</b> A: 4.50" (114.30)	
		<b>Duplex Receptacle Cover</b> For installing 15A and 20A duplex receptacles and duplex communication frames shown on page S46. Includes HBL3007CGY device bracket.	Ivory Gray	<b>HBL3043BEIV</b> <b>HBL3043BEGY</b> A: 4.50" (114.30)	<b>Duplex Receptacle Cover</b> For high strain/vibration. For installing 15A and 20A duplex receptacles and duplex communication frames shown on page S46. Includes device brackets.	Ivory Gray	<b>HBL3046BEIV</b> <b>HBL3046BEGY</b> A: 5.38" (136.65)
		<b>Single Receptacle Cover</b> For installing straight blade and locking single receptacles with face diameters of 1.38in to 1.39in (35.05 to 35.31). Includes HBL3007CGY device bracket.	Ivory Gray	<b>HBL3027AEIV</b> <b>HBL3027AEGY</b> A: 4.50" (114.30)	<b>Single Receptacle Cover</b> For installing straight blade and locking single receptacles with face diameters of 1.56in to 1.57in (39.62 to 39.88). Includes HBL3007CGY device bracket.	Ivory Gray	<b>HBL3033JEIV</b> <b>HBL3033JEGY</b> A: 4.50" (114.30)
		<b>Blank Cover</b> Has one 1/2in trade size KO in center. Includes HBL3007CGY bracket.	Ivory Gray	<b>HBL3036HEIV</b> <b>HBL3036HEGY</b> A: 4.50" (114.30)	<b>Extension Cover</b> Cover accepts 3-wire 30A and 50A devices and standard commercially available flush plates. Includes HBL3007CGY device bracket. See page S46 for plate options.	Ivory Gray	<b>HBL3051LEIV</b> <b>HBL3051LEGY</b> A: 4.50" (114.30)
		<b>Device Bracket</b> For mounting standard devices in HBL3000 Raceway. Use with commercially available flush plate (not furnished).	Zinc Plated Steel	<b>HBL3007CGY</b> A: 4.50" (114.30) B: 3.28" (83.31)			

\*Galvanized Steel

Tools	Description	Color	Catalog No.	Description	Catalog No.	
	<b>Base Cutter</b> Portable cutter for HBL3000 Raceway Base.			<b>HBL630B</b>	<b>Cover Cutter</b> Portable cutter for HBL3000 Raceway Cover.	<b>HBL630C</b>
		<b>Replacement Blade Cutter and Die Set</b> Base blade set.		<b>HBL630BDK</b>		<b>HBL630CDK</b>
	<b>Touch-Up Paint Pen</b>	Ivory Gray	<b>HBLIWEP</b> <b>HBLGWEP</b>			
						

## Products at a Glance

**HBL4750 Device Bracket**

- HBL4750 Device Bracket Plate provides excellent solution for power, data, voice, audio and video applications
- For use with Hubbell KP plates and Hubbell iSTATION modules and bezels
- Provides flush finish with overlap feature to hide potential miscuts

**Application Capacity and Flexibility**

- Flexible channel divider provides industry leading data capacity in the same profile with a 2/3 datacom split
- By-pass divider opening accepts GFCI or surge devices to be mounted in 70/30 divided channel
- Greater capacity offers more room for moves, adds and changes
- 50/50 split available by utilizing standard divider and divider clips
- Omit divider for maximum cable fill in single service applications

**End Reducing Connector**

- Connects HBL4750 Raceway to HBL2400 Raceway through the end of HBL4750 Raceway
- Used to connect two different sized raceway profiles

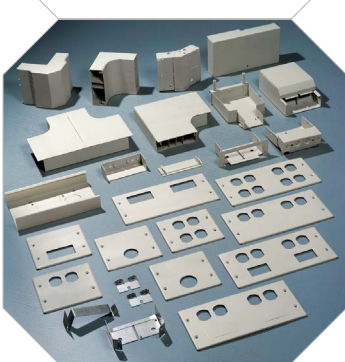
**Extensive Line**

- 1 ¼ inch (31.75mm) bend radius fittings meet TIA/EIA requirements
- Integral bend radius offers a fixed solution that does not have to be installed as an option
- Large cross sectional area provides for maximum cable capacity
- Available external, internal, flat, tee and entrance end fittings
- UL Listed, CSA Certified

**HBL4750 Series** Inches (mm)

	Description	Color	Catalog No.	Description	Color	Catalog No.
HBL4750 Series	<b>Single Channel Base</b> Packed 50ft (15.24m) per carton, 10ft (3m) lengths.  Assembled cover and base dimensions. W: 4.75" (120.65) H: 1.75" (44.45)	Ivory Gray	<b>HBL4750B10IV</b> <b>HBL4750B10GY</b> A: 120.00" (3048.00) B: 4.75" (120.65) C: 1.62" (41.20)	<b>5ft Cover</b> Packed 50ft (15.24m) per carton, 5ft (1.5m) lengths.	Ivory Gray	<b>HBL4750CIV</b> <b>HBL4750CGY</b> A: 60.00" (1,524.0) B: 4.75" (120.65)
				<b>31in Precut Cover*</b> For 36in (915.00) centers with HBL4747 and HBL4750 Plates.	Ivory Gray	<b>HBL4750C315IV</b> <b>HBL4750C315GY</b> A: 31.50" (800.10) B: 4.75" (120.65)
				<b>19in Precut Cover*</b> For 24in (610.00) centers with HBL4747 and HBL4750 Plates.	Ivory Gray	<b>HBL4750C195IV</b> <b>HBL4750C195GY</b> A: 19.50" (495.30) B: 4.75" (120.65)
				<b>13in Precut Cover*</b> For 18in (457.00) centers with HBL4747 and HBL4750 Plates.	Ivory Gray	<b>HBL4750C135IV</b> <b>HBL4750C135GY</b> A: 13.50" (342.90) B: 4.75" (120.65)
				<b>7in Precut Cover*</b> For 12in (305.00) centers with HBL4747 and HBL4750 Plates.	Ivory Gray	<b>HBL4750C075IV</b> <b>HBL4750C075GY</b> A: 7.50" (190.50) B: 4.75" (120.65)

\*(10) pieces per carton.

Note: Device centers vary based on cover selection; consult factory for details.

**SECTION S • DELIVERY Raceway**

	Description	Color	Catalog No.	Description	Color	Catalog No.
Fittings	<b>Divider</b> Divides HBL4750 Raceway into two channels. Packed 50ft (15.24m) per carton, 5ft (1.5m) lengths. HBL4751DA Divider Clips are required to hold divider in place.	Painted Steel	<b>HBL4750DGY</b> A: 60.00" (1,524.0) B: 1.51" (38.46)	<b>By-Pass Divider</b> Divides HBL4750 Raceway into two channels with a 70/30 split. Allows for a larger power or datacom wire fill HBL4751DA Divider Clips are required to hold divider in place.	Painted Steel	<b>HBL4750BP</b> A: 7.12" (180.74) B: .89" (22.54)
	<b>Divider Clip</b> Required for holding HBL4750DGY in place. Use one every 2.5ft (.762m).	Galvanized Steel	<b>HBL4751DA</b> A: 4.64" (117.77) B: 1.46" (37.07)	<b>Wire Clip (Plated)</b> For holding conductors in place.	Galvanized Steel	<b>HBL4750WCGY</b> A: 4.60" (116.74) B: 1.58" (40.13) C: 1.00" (25.40)
	<b>Internal Corner Coupling (Plated)</b> Concealed fitting for making an internal corner while continuing original run in a straight line.	Galvanized Steel	<b>HBL4717TCAGY</b> A: 4.59" (116.59) B: 2.71" (68.73) C: 1.47" (37.34)	<b>Coupling (Plated)</b> For joining lengths of HBL4750 Raceway. Sold in pairs.	Galvanized Steel	<b>HBL4751AC</b> A: 1.47" (37.30) B: .42" (10.59)



HBL4750 Series Inches (mm)



Elbows	Description	Color	Catalog No.	Description	Color	Catalog No.
	<b>Internal Elbow, Divided</b> For inside surfaces at right angles. Full capacity 1 1/4in bend radius internal elbow.	Ivory Gray	<b>HBL4717DFOIV*</b> <b>HBL4717DFOGY*</b> A: 4.74" (120.47) B: 4.75" (120.65)	<b>Internal Elbow, Undivided</b> For inside surfaces at right angles.	Ivory Gray	<b>HBL4717IV*</b> <b>HBL4717GY*</b> A: 4.74" (120.47) B: 4.75" (120.65)
	<b>External Elbow, Divided</b> For right angle turns around external corners. Full capacity 1 1/4in bend radius external elbow.	Ivory Gray	<b>HBL4718DFOIV*</b> <b>HBL4718DFOGY*</b> A: 4.88" (123.90) B: 4.75" (120.65)	<b>External Elbow, Undivided</b> For right angle turns around external corners.	Ivory Gray	<b>HBL4718IV*</b> <b>HBL4718GY*</b> A: 4.88" (123.90) B: 4.75" (120.65)
<b>Flat Elbow, Divided</b> For right angle turns on same surface. Full capacity 1 1/4in bend radius flat elbow.	Ivory Gray	<b>HBL4711DFOIV*</b> <b>HBL4711DFOGY*</b> A: 7.23" (183.76) B: 1.62" (41.15)	<b>Flat Elbow, Undivided</b> For right angle turns on same surface.	Ivory Gray	<b>HBL4711IV*</b> <b>HBL4711GY*</b> A: 7.23" (183.76) B: 1.62" (41.15)	
<b>Internal or External 45° Elbow</b> For making internal or external turns in a run of HBL4750 Raceway.	Ivory Gray	<b>HBL4712TXIV</b> <b>HBL4712TXGY</b> A: 6.04" (153.45) B: 4.59" (116.59)	<b>Inverted Internal Elbow</b> For connecting a vertical run of HBL4750 Raceway with a horizontal run.	Ivory Gray	<b>HBL4717NIV</b> <b>HBL4717NGY</b> A: 4.60" (116.84) B: 1.66" (42.29)	

Tees	Description	Color	Catalog No.	Description	Color	Catalog No.
	<b>Tee Fitting, Divided</b> For branches at right angles. Full capacity 1 1/4in bend radius tee fitting.	Ivory Gray	<b>HBL4715DFOIV*</b> <b>HBL4715DFOGY*</b> A: 10.93" (277.63) B: 7.27" (184.54) C: 1.62" (41.15)	<b>Tee Fitting, Undivided</b> For branches at right angles.	Ivory Gray	<b>HBL4715IV*</b> <b>HBL4715GY*</b> A: 10.93" (277.63) B: 7.27" (184.54) C: 1.62" (41.15)

\*HBL4751AC couplings included.

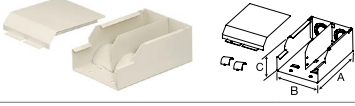
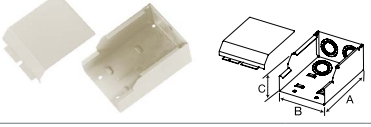
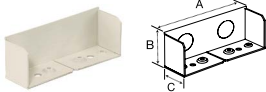
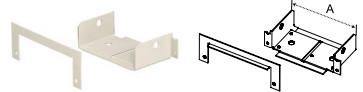
**HBL4750 Series** Inches (mm)

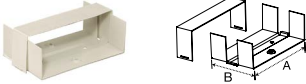
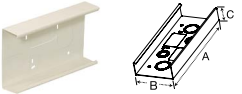
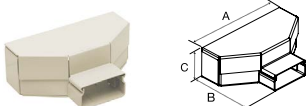
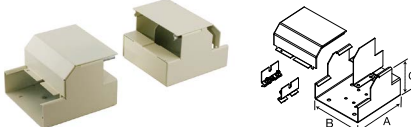
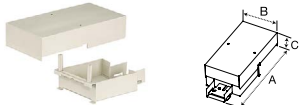
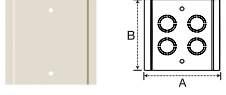
	Description	Color	Catalog No.	Description	Color	Catalog No.
End Fittings	<b>Entrance End Fitting, Divided</b> For connecting HBL4750 Raceway with rigid or flexible conduit. Concentric 3/4in, 1in and 1 1/4in trade size KOs on back and end. Full capacity 1 1/4in bend radius entrance end fitting. Includes 3/4in, 1in, 1 1/4in KO and removable divider.	Ivory Gray	<b>HBL4710DFOIV*</b> <b>HBL4710DFOGY*</b> A: 6.76" (171.70) B: 4.75" (120.65) C: 2.66" (67.50)	<b>Entrance End Fitting, Undivided</b> For connecting HBL4750 Raceway with rigid or flexible conduit. Concentric 3/4in, 1in and 1 1/4in trade size KOs on back and end.	Ivory Gray	<b>HBL4710IV*</b> <b>HBL4710GY*</b> A: 6.76" (171.70) B: 4.75" (120.65) C: 2.66" (67.50)
						
	<b>Blank End Fitting</b> For closing open end of HBL4750 Raceway. Has two 1/2in trade size KOs.	Ivory Gray	<b>HBL4710BIV</b> <b>HBL4710BGY</b> A: 4.59" (116.50) B: 1.64" (41.60) C: 1.31" (33.37)	<b>Panel Connector</b> To connect HBL4750 Raceway with surface type panel boxes.	Ivory Gray	<b>HBL4786AIV</b> <b>HBL4786AGY</b> A: 7.50" (190.50)
						

	Description	Color	Catalog No.	Description	Color	Catalog No.
Fittings	<b>Transition Fitting</b> For transitioning Wiremold® 4000 Raceway to Hubbell HBL4750 Raceway.	Ivory Gray	<b>HBL4750TFIV</b> <b>HBL4750TFGY</b> A: 5.02" (127.53) B: 2.79" (70.78)	<b>Wall Box Connector</b> For back feeding HBL4750 Raceway.	Ivory Gray	<b>HBL4714AIV</b> <b>HBL4714AGY</b> A: 12.00" (304.80) B: 4.75" (120.65) C: 1.62" (41.15)
						
	<b>End Reducing Connector</b> For connecting HBL4750 Raceway to HBL2400 Raceway through the end of HBL4750 Raceway. Includes HBL2401DC coupling (HBL4751AC not included).	Ivory Gray	<b>HBL4724REDIV</b> A: 4.75" (120.65) B: 3.00" (76.20) C: 1.55" (39.37)	<b>Bridge Fitting</b> To bridge HBL4750 series raceway over perpendicular run of raceway or other obstruction. Use standard raceway base and cover, cut in field to required length. Consists of two bridge pieces.	Ivory Gray	<b>HBL4775DKITIV</b> <b>HBL4775DKITGY</b> A: 4.76" (120.90) B: 5.00" (127.00) C: 3.38" (85.85)
						
	<b>Take-Off Connector (HBL4750 To HBL3000)</b> For 90° tee connection of HBL3000 Raceway from HBL4750 Raceway.	Ivory Gray	<b>HBL4774AIV</b> <b>HBL4774AGY</b> A: 11.31" (287.38) B: 4.88" (124.00) C: 3.14" (79.78)	<b>2-Gang Tap-Off Fitting</b> Has four concentric 1/2in and 3/4in trade size KOs.	Ivory Gray	<b>HBL4746H2IV</b> <b>HBL4746H2GY</b> A: 4.75" (120.65) B: 4.75" (120.65)
						
<b>Connection Cover</b> For covering potential openings where two covers come together.	Ivory Gray	<b>HBL4756AIV</b> <b>HBL4756AGY</b> A: 4.77" (121.16) B: .75" (19.05) C: .13" (3.36)				
						

\*HBL4751AC couplings included.







Wiremold® is a registered trademark of the Wiremold Company.



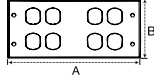

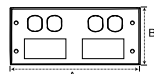
HBL4750 Series Inches (mm)

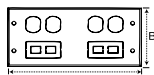
	Description	Color	Catalog No.	Description	Color	Catalog No.
Device Plates and Mounting Bracket	<b>1-Gang Commercial Device Plate Vertical Mount</b> Use with commercially available 1-gang flush plates. See page S46 for plate options. For single service applications only.	Ivory Gray	<b>HBL4747CVMIV</b> <b>HBL4747CVMGY</b> A: 2.50" (63.50) B: 4.75" (120.65)	<b>2-Gang Commercial Device Plate Vertical Mount</b> Use with commercially available 2-gang flush plates. See page S46 for plate options. For single service applications only.	Ivory Gray	<b>HBL4747CVM2IV</b> <b>HBL4747CVM2GY</b> A: 4.32" (109.86) B: 4.75" (120.65)
	<b>2-Gang, (1) Opening for 1-Gang Comm. Device Plate, (1) Blank</b> Use with commercially available 1-gang flush plates. See page S46 for plate options.	Ivory Gray	<b>HBL4747C1IV</b> <b>HBL4747C1GY</b> A: 5.12" (130.18) B: 4.75" (120.65)	<b>2-Gang, (1) Opening for 2-Gang Commercial Device Plate</b> Use with commercially available 2-gang flush plates. See page S46 for plate options.	Ivory Gray	<b>HBL4747C2IV</b> <b>HBL4747C2GY</b> A: 5.12" (130.18) B: 4.75" (120.65)
	<b>Device Mounting Bracket</b> Mounting bracket for mounting Hubbell KP Plates, iSTATION Modules and Bezels. See pages S46 and S47 for datacom product selection.	Ivory Gray	<b>HBL4750IV</b> <b>HBL4750GY</b> A: 5.25" (133.35) B: 4.76" (120.90)			
2-Gang Cover Plates (Include Mounting Bracket)	<b>2-Gang Cover, Single Round Opening, (1) Blank</b> For single receptacle with face diameter of 1.38in to 1.39in (35.00 to 36.00).	Ivory Gray	<b>HBL4747AXIV</b> <b>HBL4747AXGY</b> A: 5.43" (137.97) B: 4.75" (120.65)	<b>2-Gang, Single Round Opening, (1) Blank</b> For single receptacle with face diameter of 1.56in to 1.58in (39.62 to 40.13).	Ivory Gray	<b>HBL4747JXIV</b> <b>HBL4747JXGY</b> A: 5.43" (137.97) B: 4.75" (120.65)
	<b>2-Gang, (1) Duplex Opening, (1) Blank</b> For 15A and 20A duplex receptacles and duplex communication frames shown on page S46.	Ivory Gray	<b>HBL4747BXIV</b> <b>HBL4747BXGY</b> A: 5.43" (137.97) B: 4.75" (120.65)	<b>2-Gang, (1) Style Line® Opening, (1) Blank</b> For Style Line rectangular receptacles, GFCI and surge devices and rectangular communication frames shown on page S46.	Ivory Gray	<b>HBL4747RXIV</b> <b>HBL4747RXGY</b> A: 5.43" (137.97) B: 4.75" (120.65)
	<b>2-Gang, (2) Duplex Openings</b> For 15A and 20A duplex receptacles and duplex communication frames shown on page S46.	Ivory Gray	<b>HBL4747BBIV</b> <b>HBL4747BBGY</b> A: 5.43" (137.97) B: 4.75" (120.65)	<b>2-Gang, (1) Style Line® Opening, (1) Modular Furniture</b> For Style Line rectangular receptacles, GFCI, surge devices and rectangular communication frames shown on page S46. Includes modular furniture with two keystone twistouts.	Ivory Gray	<b>HBL4747RFIV</b> <b>HBL4747RFGY</b> A: 5.43" (137.97) B: 4.75" (120.65)
	<b>2-Gang, (1) Duplex Opening, (1) Modular Furniture</b> For 15A and 20A duplex receptacles and duplex communication frames shown on page S46. Includes modular furniture with two keystone twistouts.	Ivory Gray	<b>HBL4747BFIV</b> <b>HBL4747BFGY</b> A: 5.43" (137.97) B: 4.75" (120.65)	<b>2-Gang, (1) Duplex Opening, (1) Style Line® Opening</b> For 15A and 20A duplex receptacles and Style Line rectangular receptacles, GFCI, surge devices and rectangular communication frames shown on page S46.	Ivory Gray	<b>HBL4747BRIV</b> <b>HBL4747BRGY</b> A: 5.43" (137.97) B: 4.75" (120.65)
	<b>2-Gang, (1) Duplex, (1) Ortronics® Series II® Mini Adapter Bezel</b> For 15A and 20A duplex receptacle and duplex communication plates. Includes Ortronics® Series II® Mini Adapter Bezel.	Ivory Gray	<b>HBL4747BSIV</b> <b>HBL4747BSGY</b> A: 5.43" (137.97) B: 4.75" (120.65)	<b>2-Gang, (1) Duplex, (1) Ortronics® TracJack® Mini Adapter Bezel</b> For 15A and 20A duplex receptacle and duplex communication plates. Includes Ortronics® TracJack® Mini Adapter Bezel.	Ivory Gray	<b>HBL4747BTIV</b> <b>HBL4747BTGY</b> A: 5.43" (137.97) B: 4.75" (120.65)

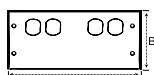
Ortronics®, Series II® and TracJack® are registered trademarks of The Ortronics Company.

**HBL4750 Series** Inches (mm)

4-Gang Cover Plates (Include Mounting Bracket)	Description	Color	Catalog No.	Description	Color	Catalog No.	
	<b>4-Gang, Four Duplex Openings</b> For 15A and 20A duplex receptacles and duplex communication frames shown on page S46.	Ivory Gray	<b>HBL47472BBBBIV</b> <b>HBL47472BBBBGY</b> A: 10.22" (259.56) B: 4.75" (120.65)	<b>4-Gang, Two Style Line® Openings, Two Blanks</b> For Style Line rectangular receptacles, GFCI, surge devices and rectangular communication frames shown on page S46. Includes two blanks.	Ivory Gray	<b>HBL47472RRXXIV</b> <b>HBL47472RRXXGY</b> A: 10.22" (259.56) B: 4.75" (120.65)	
	 	<b>4-Gang, Two Duplex Openings, Two Style Line® Openings</b> For 15A and 20A duplex receptacles. Includes Style Line openings for rectangular receptacles, GFCI, surge devices and rectangular communication frames shown on page S46.	Ivory Gray	<b>HBL47472BBRRIV</b> <b>HBL47472BBRRGY</b> A: 10.22" (259.56) B: 4.75" (120.65)	<b>4-Gang, Two Duplex Openings, Two Ortronics® Series II® Mini Adapter Bezels</b> For 15A and 20A duplex receptacles and duplex communication plates. Includes two Ortronics® Series II® Mini Adapter Bezels.	Ivory Gray	<b>HBL47472BBSSIV</b> <b>HBL47472BBSSGY</b> A: 10.22" (259.56) B: 4.75" (120.65)
	 	<b>4-Gang, Two Duplex Openings, Two Modular Furniture</b> For 15A and 20A duplex receptacles and duplex communication frames shown on page S46. Includes two modular furniture with two keystone twistouts.	Ivory Gray	<b>HBL47472BBFFIV</b> <b>HBL47472BBFFGY</b> A: 10.22" (259.56) B: 4.75" (120.65)	<b>4-Gang, Two Duplex Openings, Two Ortronics® TracJack® Mini Adapter Bezels</b> For 15A and 20A duplex receptacles and duplex communication plates. Includes two Ortronics® TracJack® Mini Adapter Bezels.	Ivory Gray	<b>HBL47472BBTTIV</b> <b>HBL47472BBTTGY</b> A: 10.22" (259.56) B: 4.75" (120.65)
	 	<b>4-Gang, Two Duplex Openings, Two Blanks</b> For 15A and 20A duplex receptacles and duplex communication frames shown on page S46. Includes two blanks.	Ivory Gray	<b>HBL47472BBXXIV</b> <b>HBL47472BBXXGY</b> A: 10.22" (259.56) B: 4.75" (120.65)			
	 						

Tools	Description	Color	Catalog No.	Description	Catalog No.	
	<b>Base Cutter</b> Cutter for cutting base of HBL4750 Raceway.			<b>HBL640B</b>	<b>Cover Cutter</b> Cutter for cutting cover of HBL4750 Raceway.	<b>HBL640C</b>
						
	<b>Replacement Blade Cutter and Die Set</b> Base blade set.			<b>HBL640BDK</b>	<b>Replacement Blade Cutter and Die Set</b> Cover blade set.	<b>HBL640CDK</b>
						
<b>Touch-Up Paint Pen</b>	Ivory Gray	<b>HBLIWEP</b> <b>HBLGWEP</b>				
						

Ortronics®, Series II® and TracJack® are registered trademarks of The Ortronics Company.

## Products at a Glance

**HBL6750 Device Bracket**

- HBL6750 device bracket plate provides excellent solution for three channel power, data, voice, audio and video applications
- For use with Hubbell KP plates and Hubbell iSTATION modules and bezels
- Provides flush finish with overlap feature to hide potential miscuts

**Maximum Capacity**

- HBL6750 Series options include single channel (no divider), two channel (1/3, 2/3 divider) or three channel (1/3, 1/3, 1/3 divider)
- HBL6750 Series offers maximum capacity in a low profile raceway
- HBL6750, two channel version, features industry leading capacity equivalent to a HBL4750 single channel profile with an additional channel
- Low profile provides a less conspicuous profile than competitive versions
- Available in 10 foot (3m) lengths

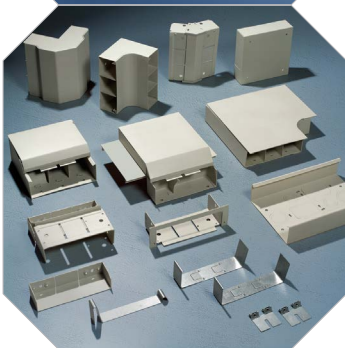
**Unique Line of Fittings**

- 1 ¼ inch (31.75mm) bend radius fittings meet TIA/EIA requirements
- Integral bend radius offers a fixed solution that does not have to be field installed
- Large cross sectional area provides for maximum cable capacity throughout entire system
- Available external, internal, flat, tee and entrance end fittings
- UL Listed, CSA Certified
- Available in ivory or gray powder coat finish

**Plates and Covers**

- Wide variety of overlapping cover plates provide flexibility for power, data, voice, audio and video applications
- Available in both 3 and 6-gang options
- Cover plates accept wide selection of Hubbell iSTATION modules and bezels
- Cover plates help to conceal unsightly gaps caused by miscuts
- Precut cover options allow for 12 inch (304.80mm), 18 inch (457.20mm), 24 inch (609.60mm) and 36 inch (914.40mm) "on-center" mounting
- Open System architecture available

**HBL6750 Series** Inches (mm)

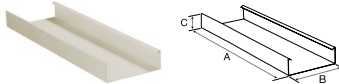



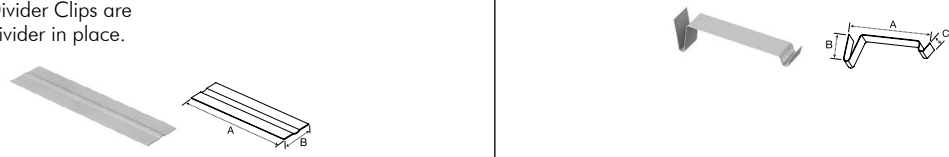

HBL6750 Series	Description	Color	Catalog No.	Description	Color	Catalog No.
	<b>Single Channel Base</b> Packed 20ft (6.1m) per carton, 10ft (3m) lengths.	Ivory Gray	<b>HBL6750B10IV</b> <b>HBL6750B10GY</b> A: 120.00" (3048.00) B: 6.75" (171.45) C: 2.12" (53.85)	<b>5ft Cover</b> Packed 20ft (6.1m) per carton, 5ft (1.5m) lengths.	Ivory Gray	<b>HBL6750CIV</b> <b>HBL6750CGY</b> A: 60.00" (1,524.0) B: 6.75" (171.45)
	Assembled cover and base dimensions. W: 6.75" (171.45) H: 2.22" (56.39)			<b>31in Precut Cover*</b> For 36in (915.00) centers with HBL6747 and HBL6750 Plates.	Ivory Gray	<b>HBL6750C315IV</b> <b>HBL6750C315GY</b> A: 31.50" (800.10) B: 6.75" (171.45)
				<b>19in Precut Cover*</b> For 24in (610.00) centers with HBL6747 and HBL6750 Plates.	Ivory Gray	<b>HBL6750C195IV</b> <b>HBL6750C195GY</b> A: 19.50" (495.30) B: 6.75" (171.45)
				<b>13in Precut Cover*</b> For 18in (457.00) centers with HBL6747 and HBL6750 Plates.	Ivory Gray	<b>HBL6750C135IV</b> <b>HBL6750C135GY</b> A: 13.50" (342.90) B: 6.75" (171.45)
				<b>7in Precut Cover*</b> For 12in (305.00) centers with HBL6747 and HBL6750 Plates.	Ivory Gray	<b>HBL6750C075IV</b> <b>HBL6750C075GY</b> A: 7.50" (190.50) B: 6.75" (171.45)

\*(10) pieces per carton.

Note: Device centers vary based on cover selection; consult factory for details.

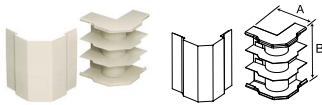
Fittings	Description	Color	Catalog No.	Description	Color	Catalog No.
	<b>Divider</b> Divides HBL6750 Raceway into two or three channels. Packed 50ft (15.24m) per carton, 5ft (1.5m) lengths. HBL6751DAGY Divider Clips are required to hold divider in place.	Painted Steel	<b>HBL6750DAGY</b> A: 60.00" (1524.00) B: 2.03" (51.56)	<b>Wire Clip (Plated)</b> For holding conductors in place.	Galvanized Steel	<b>HBL6750WCGY</b> A: 6.61" (167.80) B: 2.09" (53.05)
				<b>Coupling (Plated)</b> For joining lengths of HBL6750 Raceway. Sold in pairs.	Galvanized Steel	<b>HBL6751A</b> A: 2.00" (50.71) B: .42" (10.59)
	<b>Divider Clip (Plated)</b> Required for holding HBL6750DAGY in place. Use one every 2.5ft (.762m).	Galvanized Steel	<b>HBL6751DAGY</b> A: 6.60" (167.67) B: 1.97" (50.10)			
<b>Internal Corner Coupling (Plated)</b> Concealed fitting for making an internal corner while continuing original run in a straight line.	Galvanized Steel	<b>HBL6717TCAGY</b> A: 6.56" (166.62) B: 1.94" (49.28)				

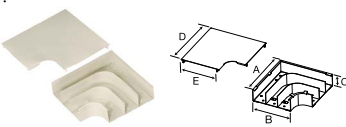
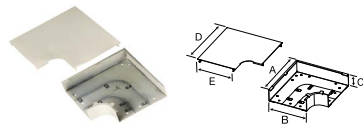
HBL6750 Series Inches (mm)

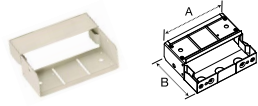
Elbows	Description	Color	Catalog No.	Description	Color	Catalog No.
	<b>Internal Elbow, Divided</b> For inside surface at right angles. Full capacity 1 1/4in bend radius internal elbow.	Ivory Gray	<b>HBL6717DFOIV*</b> <b>HBL6717DFOGY*</b> A: 4.74" (120.47) B: 6.75" (171.45)	<b>Internal Elbow, Undivided</b> For inside surface at right angles.	Ivory Gray	<b>HBL6717IV*</b> <b>HBL6717GY*</b> A: 4.74" (120.47) B: 6.75" (171.45)
						
	<b>External Elbow, Divided</b> For right angle turns around external corners. Full capacity 1 1/4in bend radius external elbow.	Ivory Gray	<b>HBL6718DFOIV*</b> <b>HBL6718DFOGY*</b> A: 5.83" (148.21) B: 6.75" (171.45)	<b>External Elbow, Undivided</b> For right angle turns around external corners.	Ivory Gray	<b>HBL6718IV*</b> <b>HBL6718GY*</b> A: 5.83" (148.21) B: 6.75" (171.45)
						
<b>Flat Elbow, Divided</b> For right angle turns on same surface. Full capacity 1 1/4in bend radius flat elbow.	Ivory Gray	<b>HBL6711DFOIV*</b> <b>HBL6711DFOGY*</b> A: 9.23" (234.45) B: 6.75" (171.45) C: 2.14" (54.23) D: 9.83" (249.69) E: 6.75" (171.45)	<b>Flat Elbow, Undivided</b> For right angle turns on same surface.	Ivory Gray	<b>HBL6711IV*</b> <b>HBL6711GY*</b> A: 9.23" (234.45) B: 6.75" (171.45) C: 2.14" (54.23) D: 9.83" (249.69) E: 6.75" (171.45)	
						
<b>Internal or External 45° Elbow</b> For making internal or external turns in a run of HBL6750 Raceway.	Ivory Gray	<b>HBL6712TXIV</b> <b>HBL6712TXGY</b> A: 6.53" (165.93) B: 6.56" (166.62)	<b>Inverted Internal Elbow</b> For connecting a vertical run of HBL6750 Raceway with a horizontal run.	Ivory Gray	<b>HBL6717NIV</b> <b>HBL6717NGY</b> A: 6.56" (166.62) B: 5.13" (130.30)	
						

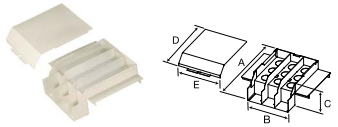
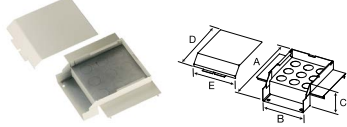
Tees	Description	Color	Catalog No.	Description	Color	Catalog No.
	<b>Tee Fitting, Divided</b> For branches at right angles. Full capacity 1 1/4in bend radius tee fitting.	Ivory Gray	<b>HBL6715DFOIV*</b> <b>HBL6715DFOGY*</b> A: 8.75" (222.25) B: 6.63" (168.40) C: 3.56" (90.48) D: 7.92" (201.07) E: 6.75" (171.45)	<b>Tee Fitting, Undivided</b> For branches at right angles.	Ivory Gray	<b>HBL6715IV*</b> <b>HBL6715GY*</b> A: 8.75" (222.25) B: 6.63" (168.40) C: 3.56" (90.48) D: 7.92" (201.07) E: 6.75" (171.45)
						

\*HBL6751A couplings included.

**HBL6750 Series** Inches (mm)

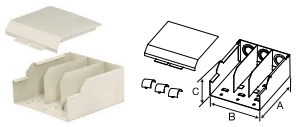
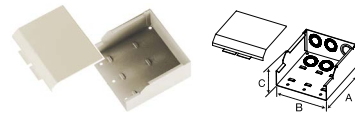
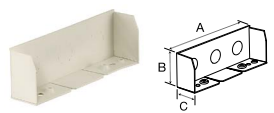
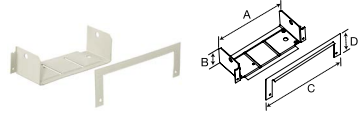
	Description	Color	Catalog No.	Description	Color	Catalog No.
End Fittings	<b>Entrance End Fitting, Divided</b> For connecting HBL6750 Raceway with rigid or flexible conduit. Concentric 3/4in, 1 in and 1 1/4in trade size KO's on back and end. Full capacity 1 1/4in bend radius entrance end fitting. Includes 3/4in, 1 in and 1 1/4in KO and removable dividers.	Ivory Gray	<b>HBL6710DFOIV*</b> <b>HBL6710DFOGY*</b> A: 6.75" (171.45) B: 6.75" (171.45) C: 3.18" (180.71)	<b>Entrance End Fitting, Undivided</b> For connecting HBL6750 Raceway with rigid or flexible conduit. Concentric 3/4in, 1 in and 1 1/4in trade size KO's on back and end.	Ivory Gray	<b>HBL6710IV*</b> <b>HBL6710GY*</b> A: 6.75" (171.45) B: 6.75" (171.45) C: 3.18" (180.71)
						
	<b>Blank End Fitting</b> For closing open end of HBL6750 Raceway. Has (3) 1/2in trade size KO's.	Ivory Gray	<b>HBL6710BIV</b> <b>HBL6710BGY</b> A: 6.56" (166.62) B: 1.98" (50.41) C: 1.33" (33.90)	<b>Panel Connector</b> To connect HBL6750 Raceway with surface type panel boxes.	Ivory Gray	<b>HBL6786IV</b> <b>HBL6786GY</b> A: 7.51" (190.86) B: 2.00" (50.83) C: 7.89" (200.37) D: 2.38" (60.34)
						

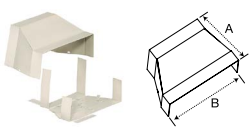
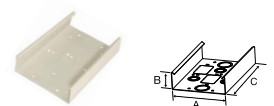
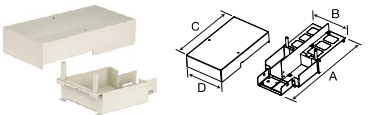
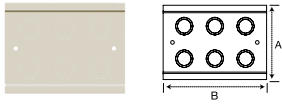
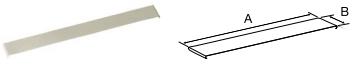
	Description	Color	Catalog No.	Description	Color	Catalog No.
Fittings	<b>Transition Fitting</b> For transitioning from Wiremold® 6000 Raceway to Hubbell HBL6750 Raceway.	Ivory Gray	<b>HBL6750TFIV</b> <b>HBL6750TFGY</b> A: 4.35" (110.42) B: 6.96" (176.87)	<b>Wall Box Connector</b> For back feeding HBL6750 Raceway.	Ivory Gray	<b>HBL6714AIV</b> <b>HBL6714AGY</b> A: 6.75" (171.45) B: 2.14" (54.28) C: 9.90" (251.46)
						
	<b>Take-Off Connector (HBL6750-HBL4750)</b> For 90° tee connection of HBL4750 Raceway from HBL6750 Raceway.	Ivory Gray	<b>HBL6774AIV</b> <b>HBL6774AGY</b> A: 14.36" (364.76) B: 6.75" (171.45) C: 11.47" (291.29) D: 6.72" (170.69)	<b>3-Gang Tap-Off Fitting</b> Has six concentric 1/2in and 3/4in trade size KO's.	Ivory Gray	<b>HBL6746HHHIV</b> <b>HBL6746HHHGY</b> A: 4.35" (110.42) B: 6.96" (176.87)
						
	<b>Connection Cover</b> For covering potential openings where two covers come together.	Ivory Gray	<b>HBL6756AIV</b> <b>HBL6756AGY</b> A: 6.75" (171.45) B: .59" (14.89)			
						

\*HBL4751AC couplings included.

Wiremold® is a registered trademark of the Wiremold Company.











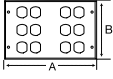

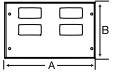

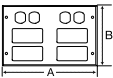

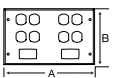

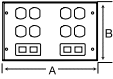

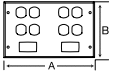
HBL6750 Series Inches (mm)

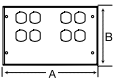
	Description	Color	Catalog No.	Description	Color	Catalog No.
Device Plates & Mounting Bracket	<b>3-Gang, (1) Opening for 1-Gang Commercial Device Plate, (2) Blanks</b> Use with commercially available 1-gang flush plates. See page S46 for plate options.	Ivory Gray	<b>HBL6747C1IV</b> <b>HBL6747C1GY</b> A: 5.43" (137.97) B: 6.75" (171.45)	<b>3-Gang, (1) Opening for 2-Gang Commercial Device Plate, (1) Blank</b> Use with commercially available 2-gang flush plates. See page S46 for plate options.	Ivory Gray	<b>HBL6747C2IV</b> <b>HBL6747C2GY</b> A: 5.43" (137.97) B: 6.75" (171.45)
	<b>Device Mounting Bracket</b> Mounting bracket for mounting Hubbell KP Plates, iSTATION Modules and Bezels. See pages S46 and S47 for datacom product selection.	Ivory Gray	<b>HBL6750IV</b> <b>HBL6750GY</b> A: 5.25" (133.35) B: 6.75" (171.45)			
3-Gang Cover Plates (Include Mounting Bracket)	<b>3-Gang, (1) Duplex Opening, (2) Blanks</b> For 15A and 20A duplex receptacles and duplex communication plates.	Ivory Gray	<b>HBL6747BXXIV</b> <b>HBL6747BXXGY</b> A: 5.43" (137.97) B: 6.75" (171.45)	<b>3-Gang, (1) Single Round Opening, (2) Blanks</b> For single receptacle with face diameter of 1.38in to 1.39in (35.05 to 35.31).	Ivory Gray	<b>HBL6747AXXIV</b> <b>HBL6747AXXGY</b> A: 5.43" (137.97) B: 6.75" (171.45)
	<b>3-Gang, Three Duplex Openings</b> For 15A and 20A duplex receptacles and duplex communication plates.	Ivory Gray	<b>HBL6747BBBIV</b> <b>HBL6747BBBGY</b> A: 5.43" (137.97) B: 6.75" (171.45)	<b>3-Gang, (1) Single Round Opening, (2) Blanks</b> For single receptacle with face diameter of 1.56in to 1.58in (39.62 to 40.13).	Ivory Gray	<b>HBL6747JXXIV</b> <b>HBL6747JXXGY</b> A: 5.43" (137.97) B: 6.75" (171.45)
	<b>3-Gang, (1) Duplex Opening, (2) Style Line® Openings</b> For 15A and 20A duplex receptacles and duplex communication plates. Includes Style Line openings for rectangular receptacles, GFCI, surge devices and rectangular communication frames shown on page S46.	Ivory Gray	<b>HBL6747BRRIV</b> <b>HBL6747BRRGY</b> A: 5.43" (137.97) B: 6.75" (171.45)	<b>3-Gang, (1) Style Line® Opening, (2) Blanks</b> For one Style Line rectangular receptacle, GFCI, surge device or rectangular communication device.	Ivory Gray	<b>HBL6747RXXIV</b> <b>HBL6747RXXGY</b> A: 5.43" (137.97) B: 6.75" (171.45)
	<b>3-Gang, (2) Duplex Openings, (1) Modular Furniture</b> For 15A and 20A duplex receptacles and duplex communication frames shown on page S46. Includes modular furniture with two keystone twistouts.	Ivory Gray	<b>HBL6747BBFIV</b> <b>HBL6747BBFGY</b> A: 5.43" (137.97) B: 6.75" (171.45)	<b>3-Gang, (2) Style Line® Openings, (1) Modular Furniture</b> For two Style Line rectangular receptacles, GFCI, surge devices and rectangular communication frames shown on page S46. Includes modular furniture with two keystone twistouts.	Ivory Gray	<b>HBL6747RRFIV</b> <b>HBL6747RRFGY</b> A: 5.43" (137.97) B: 6.75" (171.45)
	<b>3-Gang, (2) Duplex Openings, (1) Ortronics® Series II® Mini Adapter Bezel</b> For two 15A and 20A duplex receptacles and duplex communication frames shown on page S46. Includes Ortronics® Series II® Mini Adapter Bezel.	Ivory Gray	<b>HBL6747BBSIV</b> <b>HBL6747BBSGY</b> A: 5.43" (137.97) B: 6.75" (171.45)	<b>3-Gang, (2) Duplex Openings, (1) Ortronics® TracJack® Mini Adapter Bezel</b> For 15A and 20A duplex receptacles and duplex communication frames shown on page S46. Includes Ortronics® TracJack® Mini Adapter Bezel.	Ivory Gray	<b>HBL6747BBTIV</b> <b>HBL6747BBTGY</b> A: 5.43" (137.97) B: 6.75" (171.45)

Ortronics®, Series II® and TracJack® are registered trademarks of The Ortronics Company.

**HBL6750 Series** Inches (mm)

6-Gang Cover Plates (Include Mounting Bracket)	Description	Color	Catalog No.	Description	Color	Catalog No.		
	<b>6-Gang, (6) Duplex Openings</b> For 15A and 20A duplex receptacles and duplex communication frames shown on page S46.	Ivory Gray	<b>HBL67473BBBBBBIV</b> <b>HBL67473BBBBBBGY</b> A: 10.22" (259.56) B: 6.75" (171.45)	 	<b>6-Gang, (4) Style Line® Openings, (2) Blanks</b> For (4) Style Line rectangular receptacles, GFCI, surge devices and rectangular communication frames shown on page S46.	Ivory Gray	<b>HBL67473RRRRXXIV</b> <b>HBL67473RRRRXXGY</b> A: 10.22" (259.56) B: 6.75" (171.45)	 
	<b>6-Gang, (2) Duplex Openings, (4) Style Line® Openings</b> For 15A and 20A duplex receptacles and duplex communication frames shown on page S46. Includes Style Line openings for rectangular receptacles, GFCI, surge devices and rectangular communication devices.	Ivory Gray	<b>HBL67473BBRRRRIV</b> <b>HBL67473BBRRRRGY</b> A: 10.22" (259.56) B: 6.75" (171.45)	 	<b>6-Gang, (4) Duplex Openings, (2) Ortronics® Series II® Mini Adapter Bezels</b> For 15A and 20A duplex receptacles and duplex communication frames shown on page S46. Includes (2) Ortronics® Series II® Mini Adapter Bezels.	Ivory Gray	<b>HBL67473BBBBSSIV</b> <b>HBL67473BBBBSSGY</b> A: 10.22" (259.56) B: 6.75" (171.45)	  
	<b>6-Gang, (4) Duplex Openings, (2) Modular Furniture</b> For 15A and 20A duplex receptacles and duplex communication frames shown on page S46. Includes (2) modular furniture with (2) keystone twistouts.	Ivory Gray	<b>HBL67473BBBBFFIV</b> <b>HBL67473BBBBFFGY</b> A: 10.22" (259.56) B: 6.75" (171.45)	 	<b>6-Gang, (4) Duplex Openings, (2) Ortronics® TracJack® Mini Adapter Bezels</b> For 15A and 20A duplex receptacles and duplex communication frames shown on page S46. Includes (2) Ortronics® TracJack® Mini Adapter Bezels.	Ivory Gray	<b>HBL67473BBBBTTIV</b> <b>HBL67473BBBBTTGY</b> A: 10.22" (259.56) B: 6.75" (171.45)	  
	<b>6-Gang, (4) Duplex Openings, (2) Blanks</b> For (4) 15A and 20A duplex receptacles and duplex communication frames shown on page S46.	Ivory Gray	<b>HBL67473BBBBXXIV</b> <b>HBL67473BBBBXXGY</b> A: 10.22" (259.56) B: 6.75" (171.45)	 				

Tools	Description	Color	Catalog No.	Description	Catalog No.	
	<b>Base Cutter</b> Cutter for cutting base of HBL6750 Raceway.			<b>HBL660B</b>	<b>Cover Cutter</b> Cutter for cutting cover of HBL6750 Raceway.	<b>HBL660C</b>
						
<b>Replacement Blade Cutter and Die Set</b> Base blade set.			<b>HBL660BDK</b>	<b>Replacement Blade Cutter and Die Set</b> Cover blade set.	<b>HBL660CDK</b>	
						
<b>Touch-Up Paint Pen</b>	Ivory Gray	<b>HBLIWEP</b> <b>HBLGWEP</b>				
						

Ortronics®, Series II® and TracJack® are registered trademarks of The Ortronics Company.

## Products at a Glance

**HBLALU2000 Series**

- Single channel aluminum raceway
- Satin anodized finish
- Resists oxidation, corrosion and fading
- Can be installed as recessed or surface mounted
- UL Listed and CSA Certified

**Aluminum Boxes**

- Both in-line and standard boxes available
- Hubbell Handy-Screw® eliminates difficult to install long screws for easier installation
- One seam construction provides clean look
- Box design allows standard wallplates to be mounted flush with virtually no perimeter profile exposed
- Full line of metal wallplates available; see Section T

**Wide Selection of Fittings**

- Elbows (external, internal, flat) and tee fitting available to accommodate all types of applications
- HBLALU2001 Coupling included with elbows and tee fitting

**Aluminum PlugTrak® Featuring Exclusive Receptacle Design**

- Satin anodized scratch resistant finish
- Multiple spacing configurations
- Hubbell designed and manufactured single receptacle
- Insulation displacement wiring provides superior wire retention
- Mates with HBLALU2000 aluminum raceway
- Available in 3 feet (0.9m), 5 feet (1.5m), 6 feet (1.8m) lengths
- Tamper-resistant versions available

**HBLALU2000 Series** Inches (mm)

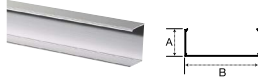
	Description	Material	Catalog No.	Description	Material	Catalog No.
HBLALU2000 Series	<b>5ft Base</b> Satin anodized finish. Packed 60ft (18.3m) per carton, 5ft (1.5m) lengths.	Anodized Aluminum	<b>HBLALU2000B5</b> A: .82" (21.00) B: 1.84" (46.74)	<b>Cover</b> Satin anodized finish. Packed 60ft (18.3m) per carton, 5ft (1.5m) lengths.	Anodized Aluminum	<b>HBLALU2000C5</b> A: 1.84" (46.74)
	<b>10ft Base</b> Satin anodized finish. Packed 60ft (18.3m) per carton, 10ft (3m) lengths.	Anodized Aluminum	<b>HBLALU2000B10</b> A: .82" (21.00) B: 1.84" (46.74)			
	Assembled cover and base dimensions. W: 1.84" (46.74) H: .91" (23.11)					

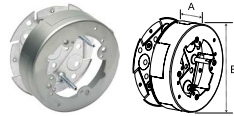



	Description	Material	1-Gang	2-Gang	Description	Material	Round Box
Standard	<b>Device Box</b> For standard switches and receptacles.	Anodized Aluminum	<b>HBLALU2047</b> A: 4.54" (115.32) B: 2.82" (71.63) C: 1.38" (35.05)	<b>HBLALU20472</b> A: 4.54" (115.32) B: 4.64" (117.86) C: 1.38" (35.05)	<b>Fixture Box with Solid Base</b> To hang fixtures. Cover takes any device with mounting screw centers of 2.75in (69.85), 3.5in (89.00) and 4.06in (103.00).	Anodized Aluminum	<b>HBLALU2038</b> A: 1.38" (35.05) B: 4.93" (125.22)
Deep	<b>Device Box</b> For deep switches and receptacles.	Anodized Aluminum	<b>HBLALU2044</b> A: 4.54" (115.32) B: 2.82" (71.63) C: 2.25" (57.15)	<b>HBLALU20442</b> A: 4.54" (115.32) B: 4.64" (117.86) C: 2.75" (69.85)			
	Base Trade Size KOs		1 - 1/2", 3/4" Concentric 1 - Rectangular	1 - 1/2" 1 - Rectangular			

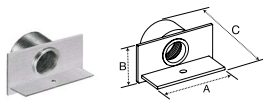
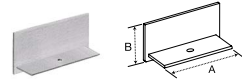

	Description	Material	Catalog No.	Description	Material	Catalog No.
Elbows and Tees	<b>Internal Elbow</b> For making a 90° internal turn in a raceway run.	Anodized Aluminum	<b>HBLALU2017*</b> A: 3.00" (76.20) B: 3.00" (76.20)	<b>External Elbow</b> For making a 90° external turn in a raceway run.	Anodized Aluminum	<b>HBLALU2018*</b> A: 2.91" (74.04) B: 2.91" (74.04)
	<b>Flat Elbow</b> For making a 90° flat turn in a raceway run.	Anodized Aluminum	<b>HBLALU2011*</b> A: 3.00" (76.20) B: 3.00" (76.20)		<b>Tee Fitting</b> For branch connections of right angles.	Anodized Aluminum

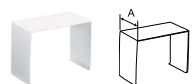
\*HBLALU2001 couplings included.

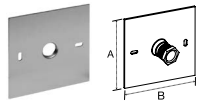
**HBLALU2000 Series** Inches (mm)

End Fittings	Description	Material	Catalog No.	Description	Material	Catalog No.
	<p><b>Entrance End Fitting</b> 1/2in NPT steel fitting.</p> 	Anodized Aluminum Plate	<b>HBLALU2010A</b> A: 1.84" (47.74) B: .91" (23.11) C: 1.51" (38.35)	<p><b>Blank End Fitting</b> For closing end of raceway.</p> 	Anodized Aluminum	<b>HBLALU2010B</b> A: 1.84" (46.74) B: .91" (23.11)

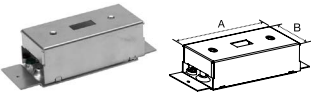
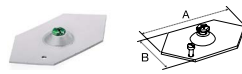
Fittings	Description	Material	Catalog No.	Description	Material	Catalog No.
	<p><b>Cover Clip</b> Use to cover potential openings where two pieces of HBLALU2000 Raceway cover come together.</p> 	Stainless Steel	<b>HBLALU2006</b> A: 1.00" (25.40)	<p><b>Wire Clip</b> For holding conductors in place.</p> 	Anodized Aluminum	<b>HBLALU2000WC</b> A: .44" (11.20)
<p><b>Flush Plate Adaptor</b> For feeding HBL2000 Raceway from an existing wall outlet. Locknut included.</p> 	Anodized Aluminum	<b>HBLALU2051H</b> A: 4.50" (114.3) B: 4.50" (114.3)	<p><b>Coupling (Pair)</b> For joining lengths of HBLALU2000 Raceway.</p> 	Aluminum	<b>HBLALU2001</b> A: 1.67" (42.42) B: 1.67" (42.42)	

Devices and In-Line Fittings	Description	Material	Catalog No.	Description	Material	Catalog No.
	<p><b>In-Line Switch Fitting</b> (Switch sold separately.)</p> 	Anodized Aluminum	<b>HBLALU2040A</b> A: 4.12" (104.65) B: 1.84" (46.74)	<p><b>Ground Adapter (Plated)</b> For connection of equipment grounding conductor to provide an additional ground to raceway. Screws included.</p> 	Galvanized Steel	<b>HBLALU2009</b> A: 2.35" (59.8) B: 1.18" (30.0)
<p><b>Supporting Clip</b> For mounting lengths of HBLALU2000 Raceway at any point. Mount with #6 flat head fastener. Has set screw for locking to raceway. Raceway must be screwed to the wall for secure fastening.</p> 	Stainless Steel	<b>HBLALU2003</b> A: 2.00" (50.80)				

\*HBLALU2001 couplings included.

**Aluminum PlugTrak® Series**

Available in Standard, Isolated Ground (IG), Tamper-Resistant (TR) and USB (U) versions

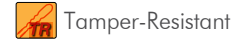

**SECTION S • DELIVERY Raceway**

	Amp	Circuits	Single Recept.	USB Ports	Receptacle Spacing (in)	Catalog No.		
3 Foot	15	Single	6	-	6	<b>HBLALU20GB306</b>		
	15	IG/Single	6	-	6	<b>HBLALU20IG306</b>		
	15	TR/Single	6	-	6	<b>HBLALU20GB306TR</b>		
	15	USB/Single	2	2	12	<b>HBLALU20GB312U</b>		
	20	Single	6	-	6	<b>HBLALU24GB306</b>		
	20	IG/Single	6	-	6	<b>HBLALU24IG306</b>		
	20	TR/Single	6	-	6	<b>HBLALU24GB306TR</b>		
5 Foot	15	Single	10	-	6	<b>HBLALU20GB506</b>		
	15	Single	5	-	12	<b>HBLALU20GB512</b>		
	15	IG/Single	10	-	6	<b>HBLALU20IG506</b>		
	15	TR/Single	5	-	12	<b>HBLALU20GB512TR</b>		
	20	Single	10	-	6	<b>HBLALU24GB506</b>		
	20	Single	5	-	12	<b>HBLALU24GB512</b>		
	20	IG/Single	10	-	6	<b>HBLALU24IG506</b>		
20	TR/Single	5	-	12	<b>HBLALU24GB512TR</b>			
6 Foot	15	Single	12	-	6	<b>HBLALU20GB606</b>		
	15	Single	6	-	12	<b>HBLALU20GB612</b>		
	15	Single	4	-	18	<b>HBLALU20GB618</b>		
	15	Two	12	-	6	<b>HBLALU20GBA606</b>		
	15	Two	6	-	12	<b>HBLALU20GBA612</b>		
	15	Two	4	-	18	<b>HBLALU20GBA618</b>		
	15	IG/Single	12	-	6	<b>HBLALU20IG606</b>		
	15	USB/Single	4	4	12	<b>HBLALU20GB612U</b>		
	20	Single	12	-	6	<b>HBLALU24GB606</b>		
	20	Single	6	-	12	<b>HBLALU24GB612</b>		
	20	Single	4	-	18	<b>HBLALU24GB618</b>		
	20	Two	12	-	6	<b>HBLALU24GBA606</b>		
	20	Two	6	-	12	<b>HBLALU24GBA612</b>		
20	Two	4	-	18	<b>HBLALU24GBA618</b>			
20	IG/Single	12	-	6	<b>HBLALU24IG606</b>			

	Description	Catalog No.	
Device Boxes	Standard 1-Gang Device Box	<b>HBLALU2047</b>	
	Deep 1-Gang Device Box	<b>HBLALU2044</b>	
	Standard 2-Gang Device Box	<b>HBLALU20472</b>	
	Deep 2-Gang Device Box	<b>HBLALU20442</b>	
	Round Box	<b>HBLALU2038</b>	
	Elbows and Tees	External Elbow	<b>HBLALU2018</b>
		Internal Elbow	<b>HBLALU2017</b>
Flat Elbow		<b>HBLALU2011</b>	
Tee		<b>HBLALU2015</b>	
Fittings	Cover Clip	<b>HBLALU2006</b>	
	Supporting Clip	<b>HBLALU2003</b>	
	Coupling	<b>HBLALU2001</b>	
	Entrance End Fitting	<b>HBLALU2010A</b>	
	In-Line Switch Fitting	<b>HBLALU2040A</b>	
	Blank End Fitting	<b>HBLALU2010B</b>	

Note: See pages S35–S36 for additional information.

Note: IG = Isolated Ground; TR = Tamper-Resistant; U = USB  
 Hubbell Aluminum PlugTrak is supplied with (2) HBLALU2010B blank end fittings and (1) HBLALU2001 coupling.

## Products at a Glance

**HBLALU3800 and HBLALU4800 Series**

- Single and two channel aluminum raceways
- Satin anodized finish
- Resists oxidation, corrosion and fading
- Can be installed as recessed or surface mounted
- UL Listed and CSA Certified

**Split Covers**

- Single and two channel raceways utilize common cover
- Split covers allow access to one service at a time
- Common aesthetics throughout line

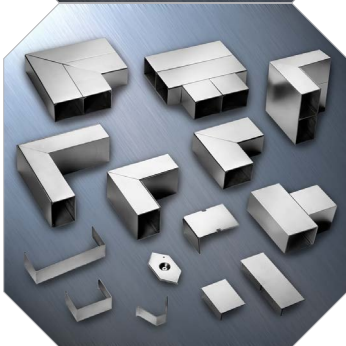
**Wide Selection of Fittings**

- External, internal, flat and tee fittings available to accommodate all types of applications
- Available in both single and two channel versions

**Device Cover Plates**

- Cover plates can be used for both HBLALU3800 and HBLALU4800 Raceways
- Cover plates offer option for most common power device applications
- Low profile bezel cover accommodates Hubbell iSTATION Modules
- Open System data option available
- Base mounted cover plates available for added strength

**HBLALU3800 Series** Inches (mm)

	Description	Color	Catalog No.	Description	Color	Catalog No.
HBLALU3800 Series	<b>Single Channel Base</b> Satin anodized finish. Packed 40ft (12.19m) per carton, 10ft (3m) lengths.  Assembled cover and base dimensions. W: 3.00" (76.20) H: 2.25" (57.15)	Anodized Aluminum	<b>HBLALU3800B10</b> A: 2.10" (53.34) B: 3.00" (76.20)	<b>Cover</b> Satin anodized finish. Packed 40ft (12.19m) per carton, 5ft (1.5m) lengths.	Anodized Aluminum	<b>HBLALUC5</b> A: 3.00" (76.20)

	Description	Color	Catalog No.	Description	Color	Catalog No.
Elbows and Tees	<b>Internal Elbow</b> For making a 90° internal turn in a raceway run.	Anodized Aluminum	<b>HBLALU3817*</b> A: 6.00" (152.40) B: 6.00" (152.40)	<b>Inverted Internal Elbow</b> For connecting a vertical run of HBLALU3800 with a horizontal run with its cover facing up.	Anodized Aluminum	<b>HBLALU3817N*</b> A: 6.00" (152.40) B: 5.98" (151.89)
	<b>External Elbow</b> For making a 90° external turn in a raceway run.	Anodized Aluminum	<b>HBLALU3818*</b> A: 6.00" (152.40) B: 6.00" (152.40)	<b>Tee</b> For branch connections of two runs of HBLALU3800 Raceway.	Anodized Aluminum	<b>HBLALU3815*</b> A: 6.00" (152.40) B: 6.00" (152.40)
	<b>Flat Elbow</b> For making a 90° flat turn in a raceway run.	Anodized Aluminum	<b>HBLALU3811*</b> A: 6.00" (152.40) B: 6.00" (152.40)			



	Description	Color	Catalog No.	Description	Color	Catalog No.
End Fittings	<b>Entrance End Fitting</b> For feeding raceway, has concentric 1/2in and 3/4in trade size KOs.	Anodized Aluminum	<b>HBLALU3810B1</b> A: 3.00" (76.20) B: 2.31" (58.74)	<b>Blank End Fitting</b> For closing end of raceway.	Anodized Aluminum	<b>HBLALU3810B</b> A: 3.00" (76.20) B: 2.31" (58.74)







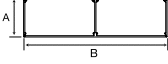

	Description	Color	Catalog No.	Description	Color	Catalog No.
Fittings	<b>Cover Clip</b> To cover seam where lengths of HBLALU3800 Raceway come together.	Stainless Steel	<b>HBLALU3806</b> A: 1.38" (34.92)	<b>Wire Clip</b> For holding conductors in place. Can be used for either HBLALU3800 or HBLALU4800 Raceway.	Anodized Aluminum	<b>HBLALUWC</b> A: 1.00" (25.40)
	<b>Internal Corner Coupling</b> For butting two raceway sections to form an internal 90° turn in a raceway run.	Anodized Aluminum	<b>HBLALU17A</b> A: 4.00" (101.80) B: 2.00" (50.83)	<b>Grounding Adapter</b> For connection of equipment grounding. #10-32 Locking screws included.	Galvanized Steel	<b>HBLALU09</b> A: 4.00" (101.80) B: 2.00" (50.83)
	<b>Couplings (Pair)</b> To join lengths of HBLALU3800 or HBLALU4800 base.	Aluminum	<b>HBLALU01</b> A: 2.85" (72.39) B: 4.00" (101.80)			



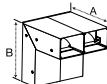

\*HBLALU01 couplings included.  
Note: See page S41 for cover plates.

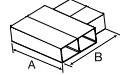







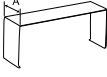

## HBLALU4800 Series Inches (mm)

	Description	Color	Catalog No.	Description	Color	Catalog No.
HBLALU4800 Series	<b>Two Channel Base</b> Satin anodized finish. Packed 40ft (12.19m) per carton, 10ft (3m) lengths.  Assembled cover and base dimensions. W: 6.00" (152.40) H: 2.25" (57.15)	Anodized Aluminum	<b>HBLALU4800B10</b> A: 2.10" (53.34) B: 6.00" (152.40)	<b>Cover (Single Channel)</b> Satin anodized finish. Packed 40ft (12.19m) per carton, 5ft (1.5m) lengths.	Anodized Aluminum	<b>HBLALUC5</b> A: 3.00" (76.20)
	 			 		

	Description	Color	Catalog No.	Description	Color	Catalog No.
Elbows and Tees	<b>Internal Elbow (Two Channel)</b> For making a 90° internal turn in a raceway run.	Anodized Aluminum	<b>HBLALU4817*</b> A: 6.00" (152.40) B: 6.00" (152.40)	<b>Inverted Internal Elbow (Two Channel)</b> For connecting a vertical run of HBLALU4800 with a horizontal run with its cover facing up.	Anodized Aluminum	<b>HBLALU4817N*</b> A: 6.00" (152.40) B: 5.98" (151.89)
	 			 		
	<b>External Elbow (Two Channel)</b> For making a 90° external turn in a raceway run.	Anodized Aluminum	<b>HBLALU4818*</b> A: 6.00" (152.40) B: 6.00" (152.40)	<b>Tee (Two Channel)</b> For branch connections of two runs of HBLALU4800 Raceway.	Anodized Aluminum	<b>HBLALU4815*</b> A: 9.00" (228.60) B: 9.00" (228.60)
	 			 		
	<b>Flat Elbow (Two Channel)</b> For making a 90° flat turn in a raceway run.	Anodized Aluminum	<b>HBLALU4811*</b> A: 9.00" (228.60) B: 9.00" (228.60)			
	 					

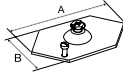
	Description	Color	Catalog No.	Description	Color	Catalog No.
End Fittings	<b>Entrance End Fitting (Two Channel)</b> For feeding raceway, has two concentric 1/2in and 3/4in trade size KOs.	Anodized Aluminum	<b>HBLALU4810B2</b> A: 6.00" (152.40) B: 2.31" (58.74)	<b>Blank End Fitting (Two Channel)</b> For closing end of raceway.	Anodized Aluminum	<b>HBLALU4810B</b> A: 6.00" (152.40) B: 2.31" (58.74)
	 			 		

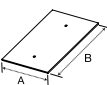
	Description	Color	Catalog No.	Description	Color	Catalog No.
Fittings	<b>Cover Clip</b> To cover seam where lengths of HBLALU4800 Raceway come together.	Stainless Steel	<b>HBLALU4806</b> A: 1.38" (34.92)	<b>Wire Clip</b> Used for holding conductors in place on raceway. Can be used for either HBLALU3800 or HBLALU4800 Raceway.	Anodized Aluminum	<b>HBLALUWC</b> A: 1.00" (25.40)
	 			 		
	<b>Internal Corner Coupling</b> For butting two raceway sections to form an internal 90° turn in a raceway run.	Anodized Aluminum	<b>HBLALU17A</b> A: 4.00" (101.80) B: 2.00" (50.83)	<b>Grounding Adapter</b> For connection of equipment grounding. #10-32 locking screws included.	Galvanized Steel	<b>HBLALU09</b> A: 4.00" (101.80) B: 2.00" (50.83)
	 			 		
	<b>Couplings (Pair)</b> To join lengths of HBLALU3800 or HBLALU4800 base.	Aluminum	<b>HBLALU01</b> A: 2.85" (72.39) B: 4.00" (101.80)			
	 					

\*HBLALU01 couplings included.

Note: See page S41 for cover plates.

HBLALU3800 and HBLALU4800 Series Inches (mm)

	Description	Color	Catalog No.	Description	Color	Catalog No.
Cover Plates	<b>Duplex Receptacle Cover</b> For duplex receptacles and duplex communication frames shown on page S46.	Anodized Aluminum	<b>HBLALUDR</b> A: 3.00" (76.20) B: 12.00" (304.80)  <b>HBLALU34DRBM</b> (Base Mounted Device) A: 3.00" (76.20) B: 12.00" (304.80)	<b>Toggle Switch Cover</b> For single pole, two pole, three way or four way switches.	Anodized Aluminum	<b>HBLALUN</b> A: 3.00" (76.20) B: 12.00" (304.80)  <b>HBLALU34NBM</b> (Base Mounted Device) A: 3.00" (76.20) B: 12.00" (304.80)
	<b>Rectangular Style Line® Cover</b> For Style Line rectangular duplex receptacle, GFCI, surge device or rectangular communication frames shown on page S46.	Anodized Aluminum	<b>HBLALUG</b> A: 3.00" (76.20) B: 12.00" (304.80)  <b>HBLALU34GBM</b> (Base Mounted Device) A: 3.00" (76.20) B: 12.00" (304.80)	<b>Single Receptacle Cover</b> For single receptacle with face diameters of 1.38in to 1.39in (35.05 to 35.31).	Anodized Aluminum	<b>HBLALUE</b> A: 3.00" (76.20) B: 12.00" (304.80)  <b>HBLALU34EBM</b> (Base Mounted Device) A: 3.00" (76.20) B: 12.00" (304.80)
	<b>Single Receptacle Cover</b> For single receptacle with face diameters of 1.56in to 1.59in (39.62 to 40.39).	Anodized Aluminum	<b>HBLALUF</b> A: 3.00" (76.20) B: 12.00" (304.80)  <b>HBLALU34FBM</b> (Base Mounted Device) A: 3.00" (76.20) B: 12.00" (304.80)	<b>Single Receptacle Cover</b> For single receptacle with face diameter of 2.13in (54.10).	Anodized Aluminum	<b>HBLALUJ</b> A: 3.00" (76.20) B: 12.00" (304.80)  <b>HBLALU34JBM</b> (Base Mounted Device) A: 3.00" (76.20) B: 12.00" (304.80)
	<b>Blank Cover</b> To cover 12in (305.00) section of raceway.	Anodized Aluminum	<b>HBLALUBL</b> A: 3.00" (76.20) B: 12.00" (304.80)	<b>Ortronics® Cover Plate</b> For two Ortronics TracJack® or one Series II® datacom insert. Both bezels included.	Anodized Aluminum	<b>HBLALUABRT</b> A: 3.00" (76.20) B: 12.00" (304.80)
	<b>Hubbell iSTATION Cover</b> For mounting Hubbell iSTATION Modules. For the HBLALUPB use the KPIMBZGY on page S46 with modules from page S47. For the HBLALUPBA use the IMF1GY on page S47 or any IFPxxGY plates on page S46	Anodized Aluminum	<b>HBLALULPB</b> A: 3.00" (76.20) B: 12.00" (304.80) C: 1.90 (48.26) D: 4.21 (106.93)  <b>HBLALULPBA</b> A: 3.00" (76.20) B: 12.00" (304.80) C: 1.90 (48.26) D: 3.00" (76.20)			

**Base Mounted Device Cover Design**

No exposed screw holes. Receptacle is securely mounted to the raceway base rather than the cover.

Ortronics®, Series II® and TracJack® are registered trademarks of The Ortronics Company.

## Products at a Glance

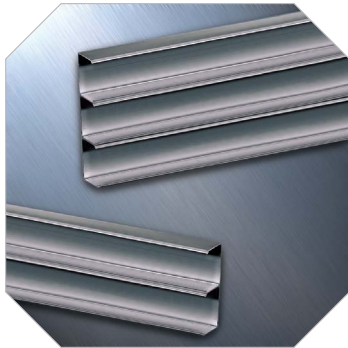

### HBLALU5000 and HBLALU7620 Series

- Two and three channel aluminum raceways
- Satin anodized finish
- Resists oxidation, corrosion and fading
- Can be installed as recessed or surface mounted
- UL Listed and CSA Certified

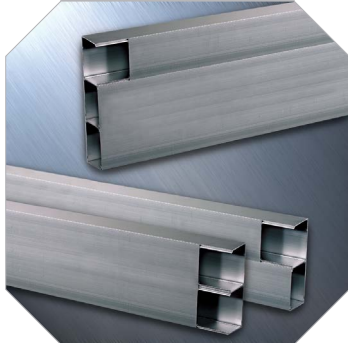

### Covers

- Two and three channel raceway utilize common covers
- Available in single and dual channel cover designs
- Single covers allow access to one service at a time
- Dual channel cover fits over two channels for a seamless look
- Common aesthetics throughout line

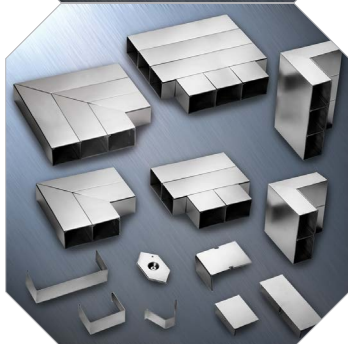

### Wide Selection of Fittings

- External, internal, flat and tee fittings available to accommodate all types of applications
- Available in both two and three channel versions



### Compatible Cover Plates

- Cover plates can be used for both HBLALU5000 and HBLALU7620 Raceways
- Cover plates offer option for most common power device applications
- Low profile bezel cover accommodates Hubbell iSTATION modules
- Open System data option available
- Base mounted cover plates available for added strength



**HBLALU5000 Series** Inches (mm)

	Description	Color	Catalog No.	Description	Color	Catalog No.
HBLALU5000 Series	<b>Two Channel Base</b> Satin anodized finish. Packed 40ft (12.19m) per carton, 10ft (3m) lengths.  Assembled cover and base dimensions. W: 5.08" (129.03) H: 1.75" (44.45)	Anodized Aluminum	<b>HBLALU5000B10</b> A: 1.66" (42.16) B: 5.08" (129.03)	<b>Cover (Single Channel)</b> Satin anodized finish. Packed 40ft (12.19m) per carton, 5ft (1.5m) lengths.	Anodized Aluminum	<b>HBLALUC57</b> A: 2.54" (64.52)

	Description	Color	Catalog No.	Description	Color	Catalog No.
Elbows and Tees	<b>Internal Elbow</b> For making a 90° internal turn in a raceway run.	Anodized Aluminum	<b>HBLALU5017*</b> A: 6.00" (152.40) B: 6.00" (152.40)	<b>Inverted Internal Elbow</b> For connecting a vertical run of HBLALU5000 with a horizontal run with its cover facing up.	Anodized Aluminum	<b>HBLALU5017N*</b> A: 5.91" (150.20) B: 5.98" (151.89)
	<b>External Elbow</b> For making a 90° external turn in a raceway run.	Anodized Aluminum	<b>HBLALU5018*</b> A: 6.00" (152.40) B: 6.00" (152.40)	<b>Tee</b> For branch connections of two runs of HBLALU5000 Raceway.	Anodized Aluminum	<b>HBLALU5015*</b> A: 9.00" (228.60) B: 8.08" (205.30)
	<b>Flat Elbow</b> For making a 90° flat turn in a raceway run.	Anodized Aluminum	<b>HBLALU5011*</b> A: 9.00" (228.60) B: 9.00" (228.60)			
End Fittings	<b>Entrance End Fitting</b> For feeding raceway, has concentric 1/2in and 3/4in trade size KOs.	Anodized Aluminum	<b>HBLALU5010B2</b> A: 5.08" (129.10) B: 1.75" (44.40)	<b>Blank End Fitting</b> For closing end of raceway.	Anodized Aluminum	<b>HBLALU5010B</b> A: 5.08" (129.10) B: 1.75" (44.40)
Fittings	<b>Cover Clip</b> To cover seam where lengths of HBLALU5000 Raceway come together.	Stainless Steel	<b>HBLALU5006</b> A: 1.38" (34.92)	<b>Wire Clip</b> For holding conductors in place. Can be used for either HBLALU5000 or HBLALU7620 Raceway.	Anodized Aluminum	<b>HBLALU57WC</b> A: 1.00" (25.40)
	<b>Internal Corner Coupling</b> For butting two raceway sections to form an internal 90° turn in a raceway run.	Anodized Aluminum	<b>HBLALU5717A</b> A: 3.50" (88.90) B: 2.38" (60.30)	<b>Grounding Adapter</b> For connection of equipment grounding. #10-32 Locking screws included.	Galvanized Steel	<b>HBLALU5709</b> A: 3.37" (85.50) B: 2.00" (50.83)
	<b>Couplings (Pair)</b> To join lengths of HBLALU5000 or HBLALU7620 base.	Aluminum	<b>HBLALU5701</b> A: 2.38" (60.30) B: 4.00" (101.80)			

\*HBLALU5701 couplings included  
 Note: See page S45 for cover plates.

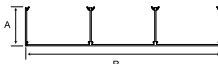
## HBLALU7620 Series Inches (mm)

	Description	Color	Catalog No.	Description	Color	Catalog No.	
HBLALU7620 Series	<b>Three Channel Base</b> Satin anodized finish. Packed 40ft (12.19m) per carton, 10ft (3m) lengths.  Assembled cover and base dimensions: W: 7.62" (193.55) H: 2.25" (57.15)	Anodized Aluminum	<b>HBLALU7620B10</b> A: 2.16" (54.86) B: 7.62" (193.55)	 	<b>Cover (Single Channel)</b> Satin anodized finish. Packed 40ft (12.19m) per carton, 5ft (1.5m) lengths.	Anodized Aluminum	<b>HBLALUC57</b> A: 2.54" (64.52)
	 						

	Description	Color	Catalog No.	Description	Color	Catalog No.
Elbow Fittings	<b>Internal Elbow</b> For making a 90° internal turn in a raceway run.	Anodized Aluminum	<b>HBLALU7617*</b> A: 6.50" (165.10) B: 6.50" (165.10)	<b>Inverted Internal Elbow</b> For connecting a vertical run of HBLALU7620 with a horizontal run with its cover facing up.	Anodized Aluminum	<b>HBLALU7617N*</b> A: 6.50" (165.10) B: 5.98" (151.89)
	 			 		
	<b>External Elbow</b> For making a 90° external turn in a raceway run.	Anodized Aluminum	<b>HBLALU7618*</b> A: 5.50" (139.70) B: 5.50" (139.70)	<b>Tee</b> For branch connections of two runs of HBLALU7620 Raceway.	Anodized Aluminum	<b>HBLALU7615*</b> A: 9.00" (228.60) B: 10.62" (269.80)
 			 			
<b>Flat Elbow</b> For making a 90° flat turn in a raceway run.	Anodized Aluminum	<b>HBLALU7611*</b> A: 11.54" (293.10) B: 11.54" (293.10)				
 						
End Fittings	<b>Entrance End Fitting</b> For feeding raceway, has concentric 1/2in and 3/4in trade size KO's.	Anodized Aluminum	<b>HBLALU7610B2</b> A: 7.62" (193.50) B: 2.31" (58.70)	<b>Blank End Fitting</b> For closing end of raceway.	Anodized Aluminum	<b>HBLALU7610B</b> A: 7.62" (193.50) B: 2.31" (58.70)
	 			 		
Fittings	<b>Cover Clip</b> To cover seam where lengths of HBLALU7620 Raceway come together.	Stainless Steel	<b>HBLALU7606</b> A: 1.38" (34.92)	<b>Wire Clip</b> For holding conductors in place. Can be used for either HBLALU5000 or HBLALU7620 Raceway.	Anodized Aluminum	<b>HBLALU57WC</b> A: 1.00" (25.40)
	 			 		
	<b>Internal Corner Coupling</b> For butting two raceway sections to form an internal 90° turn in a raceway run.	Anodized Aluminum	<b>HBLALU5717A</b> A: 3.50" (88.90) B: 2.38" (60.30)	<b>Grounding Adapter</b> For connection of equipment grounding. #10-32 Locking screws included.	Galvanized Steel	<b>HBLALU5709</b> A: 3.37" (85.50) B: 2.00" (50.83)
 			 			
<b>Couplings (Pair)</b> To join lengths of HBLALU5000 or HBLALU7620 base.	Aluminum	<b>HBLALU5701</b> A: 2.38" (60.30) B: 4.00" (101.80)				
 						

\*HBLALU5701 couplings included  
 Note: See page S45 for cover plates.

HBLALU5000 and HBLALU7620 Series Inches (mm)



	Description	Color	Catalog No.	Description	Color	Catalog No.
Cover Plates	<b>Duplex Receptacle Cover</b> For duplex receptacles and duplex communication frames shown on page S46.	Anodized Aluminum	<b>HBLALU57DR</b> A: 2.54" (64.50) B: 12.00" (304.80)  <b>HBLALU57DRBM</b> (Base Mounted Device) A: 2.54" (64.50) B: 12.00" (304.80)	<b>Toggle Switch Cover</b> For single pole, two pole, three-way or four-way switches.	Anodized Aluminum	<b>HBLALU57N</b> A: 2.54" (64.50) B: 12.00" (304.80)  <b>HBLALU57NBM</b> (Base Mounted Device) A: 2.54" (64.50) B: 12.00" (304.80)
	<b>Rectangular Style Line® Cover</b> For Style Line rectangular duplex receptacle, GFCI, surge device or rectangular communication frames shown on page S46.	Anodized Aluminum	<b>HBLALU57G</b> A: 2.54" (64.50) B: 12.00" (304.80)  <b>HBLALU57GBM</b> (Base Mounted Device) A: 2.54" (64.50) B: 12.00" (304.80)	<b>Blank Cover</b> To cover 12in (305.00) section of raceway.	Anodized Aluminum	<b>HBLALU57BL</b> A: 2.54" (64.50) B: 12.00" (304.80)
	<b>Single Receptacle Cover</b> For single receptacle with face diameters of 1.38in to 1.39 in (35.05 to 35.31).	Anodized Aluminum	<b>HBLALU57E</b> A: 2.54" (64.50) B: 12.00" (304.80)  <b>HBLALU57EBM</b> (Base Mounted Device) A: 2.54" (64.50) B: 12.00" (304.80)	<b>Single Receptacle Cover</b> For single receptacle with face diameters of 1.56in to 1.59in (39.62 to 40.39).	Anodized Aluminum	<b>HBLALU57F</b> A: 2.54" (64.50) B: 12.00" (304.80)  <b>HBLALU57FBM</b> (Base Mounted Device) A: 2.54" (64.50) B: 12.00" (304.80)
	<b>Hubbell iSTATION Cover</b> For mounting Hubbell iSTATION modules. IMF1GY or IFPxxGY frames and plates on pages S46 and S47.	Anodized Aluminum	<b>HBLALU57LPB</b> A: 2.54" (64.50) B: 12.00" (304.80) C: 1.90 (48.26) D: 3.00" (76.20)	<b>Ortronics® Cover Plate</b> For two Ortronics TracJack® or one Series II® datacom insert. Both bezels included.	Anodized Aluminum	<b>HBLALU57ABRT</b> A: 2.54" (64.50) B: 12.00" (304.80)
	<b>2-Gang Raised Device Box</b> KP device plates only, found on page S46.	Gray PVC	<b>HBLALU57KP2G</b> A: 5.08" (129.10) B: 7.64" (193.90)			













**Base Mounted Device Cover Design**













No exposed screw holes. Receptacle is securely mounted to the raceway base rather than the cover.

Ortronics®, Series II® and TracJack® are registered trademarks of The Ortronics Company.

## Device Brackets and Wallplates Inches (mm)

1. Choose Device Mounting Bracket	Description	Color	HBL4750 Series		HBL6750 Series	
	Device Mounting Bracket for HBL4750 and HBL6750 Series Metal Raceway	Gray Ivory		<b>HBL4750GY</b> <b>HBL4750IV</b>		<b>HBL6750GY</b> <b>HBL6750IV</b>



2. Choose 1-Gang Wallplates	Color	Catalog No.	Catalog No.	Catalog No.	Catalog No.
	Gray	 <b>KP8GY</b> Duplex	 <b>KP26GY</b> Style Line®	 <b>KP1GY</b> Toggle	 <b>KP7GY</b> Receptacle (1.41 ID)
	Gray	 <b>KP212GY</b> Coax (2)	 <b>KP2140GY</b> Jack/Coax	 <b>KP2162GY</b> Modular Jacks (2)	 <b>KP2163GY</b> Modular Jacks (3)
	Gray	 <b>KPORTGY</b> Ortronics Series II® Data Module	 <b>KPPANGY</b> Panduit Mini-Com® Data Module	 <b>KP14GY</b> Blank	 <b>KP720GY</b> Receptacle (1.60 ID)
Gray	 <b>KPIMBZGY</b> 3-Unit iSTATION (Accepts all Hubbell iSTATION Modules found in Section T).				











Communications Wallplates.	Color	Catalog No.	Catalog No.	Catalog No.	Catalog No.
	Gray Ivory	 <b>ISF2GY</b> <b>ISF2EI</b> Decorator 2-Port	 <b>ISF3GY</b> <b>ISF3EI</b> Decorator 3-Port	 <b>ISF4GY</b> <b>ISF4EI</b> Decorator 4-Port	 <b>ISF6GY</b> <b>ISF6EI</b> Decorator 6-Port
	Gray Ivory Office White	 <b>IFP126GY</b> - <b>IFP126OW</b> Decorator	 <b>IFP12GY</b> <b>IFP12EI</b> Flush 2-Port	 <b>IFP13GY</b> <b>IFP13EI</b> Flush 3-Port	 <b>IFP14GY</b> <b>IFP14EI</b> Flush 4-Port
Gray Ivory Office White	 <b>IFP16GY</b> <b>IFP16EI</b> Flush 6-Port	 - <b>IFP18OW</b> Duplex	 <b>BR106G</b> <b>BR106E</b> Duplex 2-Port	 <b>Q106G</b> <b>Q106E</b> Duplex 4-Port	

Note: For HBL3000 series raceway applications, Catalog No. HBL3051LEIV/GY must be used with plates and devices.

Panduit® and Mini-Com® are registered trademarks of Panduit Corp.  
Ortronics® and Series II® are registered trademarks of Ortronics/Legrand.

**Frame Modules and Modular Connector Fittings** Inches (mm)

1. Choose Plate Frame	Description	Color	HBL4750 Series		HBL6750 Series	
	Front loading plate will accept any modules in three unit combinations. Angled fixtures to be used in bottom opening only. Use KPIMBZAL/GY plate with modules for HBL4750 and HBL6750 Series device mounting bracket located on page S46. See Section T for additional Hubbell iSTATION modules and datacom products. <i>Note: Each gang accepts 3 module units.</i>	Gray Ivory		<b>IMF1GY</b> <b>IMF1EI</b>		<b>IMF2GY</b> <b>IMF2EI</b>

2. Choose Modules	Color	Catalog No.	Catalog No.	Catalog No.	Catalog No.				
	Gray Ivory	 <b>IMB05GY</b> <b>IMB05EI</b> Blank Module .5 Unit	 <b>IMB1GY</b> <b>IMBEI</b> Blank Module 1 Unit	 <b>IMB15GY</b> <b>IMB15EI</b> Blank Module 1.5 Unit					
	Gray Ivory	 <b>IM1K1GY</b> <b>IM1K1EI</b> Modular Flat 1 Unit	 <b>IM2K1GY</b> <b>IM2K1EI</b> Modular Flat 1 Unit	 <b>IM1KA15GY</b> <b>IM1KA15EI</b> Modular Angled 1.5 Unit	 <b>IM2KA15GY</b> <b>IM2KA15EI</b> Modular Angled 1.5 Unit				
	Gray Ivory	 <b>IM1SCA15GY</b> <b>IM1SCA15EI</b> SC 1 Duplex Angled, 1.5 Unit	 <b>IM2SCA2GY</b> <b>IM2SCA2EI</b> SC 2 Duplex Angled, 2 Unit	 <b>IM1IA15GY</b> <b>IM1IA15EI</b> Modular Recessed 1.5 Unit	 <b>IM2IA15GY</b> <b>IM2IA15EI</b> Modular Recessed 1.5 Unit				
<b>Keystone Opening</b> Hole size for mounting all Hubbell jacks <table border="1" style="display: inline-table; margin-left: 20px;"> <tr> <td style="text-align: center;">A</td> <td style="text-align: center;">B</td> </tr> <tr> <td style="text-align: center;">A: .580" (14.73)</td> <td style="text-align: center;">B: .760" (19.30)</td> </tr> </table>						A	B	A: .580" (14.73)	B: .760" (19.30)
A	B								
A: .580" (14.73)	B: .760" (19.30)								

Modular connectors to be used with any plate with a standard modular opening. Not recommended for use with KP plates. For KP applications use KPIMBZAL/GY bezel and appropriate Hubbell iSTATION modules located in the Section T. Use appropriate Hubbell iSTATION modules for SC fiber adapters. See Section T for additional modular connectors.

Modular Connector Fittings	Color	Catalog No.	Catalog No.	Catalog No.
	Gray Ivory	 <b>SFFGGY</b> <b>SFFGEI</b> F-Type Coupler Gold	 <b>SFFGX</b> <b>SFFEX</b> F-Type Coupler Nickel	 <b>SFBG10</b> <b>SFBGE10</b> Blank (10 Pack)
	Gray Ivory	 <b>SFRCRFFGY</b> <b>SFRCRFFEI</b> RCA Gold Pass-through F/F Coupler Red Insulator	 <b>SFRCWFFGY</b> <b>SFRCWFFEI</b> RCA Gold Pass-through F/F Coupler White Insulator	 <b>SFRCYFFGY</b> <b>SFRCYFFEI</b> RCA Gold Pass-through F/F Coupler Yellow Insulator
	Black	 <b>SFSV110BK</b> S-Video 110, Black	 <b>SFSVBK</b> S-Video F/F Coupler	 <b>SFSPGBK*</b> <b>SFSPGR**</b> Speaker Post Connector
Black housing only	 <b>SFRC110R</b> RCA 110 Punchdown Red Insulator	 <b>SFRC110W</b> RCA 110 Punchdown White Insulator	 <b>SFRC110Y</b> RCA 110 Punchdown Yellow Insulator	









\*Office White housing with black ring color  
\*\*Office White housing with red ring color

Modular Jacks	Color	Catalog No.	Catalog No.	Catalog No.
	See below	 <b>HXJ5Exx</b> Cat 5e, T568A, T568B, RJ45	 <b>HXJ6xx</b> Cat 6, T568A, T568B, RJ45	 <b>HXJUxx</b> 6 Position USOC, RJ25

**xx** = Color: **BK** (Black), **B** (Blue), **GY** (Gray), **GN** (Green), **EI** (Ivory), **OW** (Office White), **OR** (Orange), **R** (Red), **W** (White), or **Y** (Yellow)



## Wire Fill Capacity Chart and Technical Information

Metal and Aluminum Raceway Wire Fill Capacities															
Series	Channel Area (sq in)	Power (THHN/T90 Nylon)			Voice		Data (Copper Cables)					Data (Multimode Fiber Optic Cables)			
		14 AWG	12 AWG	10 AWG	4-Pair	25-Pair	Type RG59U	Cat 5e	Cat 6	Cat 6A	Cat 6 STP	(2) or (4) Fiber Round Cable	Fiber Optic Jumpers	Fiber Optic Zip Cord .12 x .24	
		Wire O.D. (in):	Wire Area (sq in):	Wire Fill Capacity	40%	40%	40%	40%	40%	40%	40%	40%	40%	40%	40%
HBL500	0.22	7	5	3	2	0	1	2	1	1	1	2	8	2	
HBL700	0.26	10	7	4	3	0	2	3	2	1	1	3	8	3	
HBL750	0.40	12	9	5	6	1	3	5	3	2	2	6	15	6	
HBL2000	0.89	7	7	0	13	3	8	10	7	4	5	13	33	12	
HBL2000A	0.86	35	26	16	11	2	7	9	7	4	5	13	33	12	
HBL2400	1.39	57	41	26	19	4	12	16	11	5	8	19	51	19	
HBL2400D	Channel A	0.86	26	19	11	12	2	7	9	7	3	5	12	31	11
	Channel B	0.37	11	9	6	5	1	3	4	3	1	2	5	13	5
HBL3000		3.70	152	111	70	52	11	32	43	30	15	22	52	136	51
HBL4750	No Barriers	7.20	296	216	136	102	22	63	83	59	30	44	102	264	100
	Barrier Centered Ch. A	3.10	127	93	58	44	9	27	36	25	13	19	44	114	43
	Barrier Centered Ch. B	3.30	127	93	58	47	10	29	38	27	14	20	47	121	46
	Barrier Offset Ch. A	2.10	86	63	39	30	6	18	24	17	9	13	30	77	29
	Barrier Offset Ch. B	4.30	176	129	81	61	13	37	50	35	18	26	61	158	60
HBL6750	No Barriers	13.77	566	412	259	195	42	120	159	112	57	83	195	505	191
	Barrier Offset 1/2 Ch. A	4.59	189	138	86	65	14	40	53	37	19	28	65	168	64
	Barrier Offset 2/3 Ch. B	9.18	379	278	173	130	28	80	106	75	38	56	130	337	128
HBLALU2000		1.20	49	36	22	16	3	10	13	9	4	7	16	44	16
HBLALU3800		5.80	214	156	98	82	18	50	67	47	24	35	82	213	81
HBLALU4800	Center Barrier/ Both Channels	11.60	428	312	196	164	35	101	134	95	48	70	164	426	161
	Center Barrier/ 1 Channel	5.80	214	156	98	82	18	50	67	47	24	35	82	213	81
HBLALU5000	Center Barrier/ Both Channels	7.60	312	228	142	106	22	64	86	60	30	46	106	278	104
	Center Barrier/ 1 Channel	3.80	156	114	71	53	11	32	43	30	15	23	53	139	52
HBLALU7620	2 Barriers with 3 Equal Channels/Total	15.00	618	450	282	210	45	129	171	120	60	90	210	549	207
	2 Barriers with 3 Equal Channels/ 1 Channel	5.00	206	150	94	70	15	43	57	40	20	30	70	183	69

Note: Pathway (Raceway) fill shall be 40% maximum. Raceway fittings and outlets/receptacles reduce the cross section of the raceway system, thus reducing overall cable fill capacity.

### Physical Properties

Material Galvanized Steel or Anodized Aluminum

### Metal PlugTrak Specifications

Receptacle Rating NEMA 5-15R and NEMA 5-20R  
 Wire #12 AWG Stranded Copper  
 Receptacle Face Thermoplastic

### Codes/Standards

TIA/EIA 569B  
 UL Standard UL 5  
 Listings E253976 /E253830 /E253833  
 CSA Standard C22.2 no. 62  
 Certification LR87514

## Cross Reference

Hubbell Catalog No.	Wiremold® Catalog No.
<b>HBL500 Series</b>	<b>500 Series</b>
HBL502B	502
HBL605CUT	605
HBL600B	600B
HBL605K	605K
HBL500TFIV	N/A
HBL50010IV	V500
HBL504IV	V504
HBL506IV	V506
HBL511IV	V511
HBL512IV	V512
HBL517IV	V517
HBL518IV	V518
<b>HBL750 Series</b>	<b>700 Series</b>
HBL607CUT	607
HBL7502B	702
HBL607K	607K
HBL750TFIV	N/A
HBL75010IV	V700
HBL7504IV	V704
HBL7506IV	V706
HBL711IVA	V711
HBL712IV	V712
HBL717IVA	V717
HBL718IVA	V718
<b>HBL500/HBL750 Series</b>	<b>500/700 Series</b>
HBL5701C	5701
HBL5709	5709
HBL5780	5780
HBL5781	5781
HBL5782C	5782
HBL5791	5791
HBL5709GC	5709GC
HBL5781A	5781A
HBL5782A	5782A
HBL5790B	5790B
HBL5752RA	R5752
HBL5753RA	R5753
HBL5700FIVA	V5700F
HBL5703IV	V5703
HBL5711LHIVA	V5711LH
HBL5711RHIVA	V5711RH
HBL5715IVA	V5715
HBL5719IVA	V5719
HBL57242IVA	V57242
HBL5731IV	V5731
HBL5733IVA	V5733
HBL5735IVA	V5735
HBL5736IV	V5736
HBL5737IVA	V5737
HBL5737AIVA	V5737A
HBL5738IVA	V5738
HBL5738AIVA	V5738A
HBL5738AFIVA	V5738AF
HBL5739IVA	V5739
HBL5739AIVA	V5739A
HBL5744IVA	V5744
HBL57442IVA	V5744-2
HBL57443IVA	V5744-3
HBL5744SIVA	V5744S
HBL5744S2IVA	V5744S-2
HBL5744S3IVA	V5744S-3
HBL5745IVA	V5745
HBL5747IVA	V5747
HBL57472IVA	V5747-2
HBL57473IVA	V5747-3
HBL5748IVA	V5748

Hubbell Catalog No.	Wiremold® Catalog No.
HBL57482IVA	V5748-2
HBL57483IVA	V5748-3
HBL57484IVA	V5748-4
HBL57485IVA	V5748-5
HBL57486IVA	V5748-6
HBL5751IVA	V5751
HBL57512IVA	V5751-2
HBL57513IVA	V5751-3
HBL5751AIVA	V5751A
HBL5752IVA	V5752
HBL5753IVA	V5753
HBL5760IVA	V5760
HBL5783IVA	V5783
HBL5784IVA	V5784
HBL5785IVA	V5785
HBL5786IVA	V5786
HBL5786AIVA	N/A
HBL5711BRIVA	N/A
HBL5715BRIVA	N/A
HBL5717BRIVA	N/A
HBL5718BRIVA	N/A
<b>HBL2000 Series</b>	<b>2000 Series</b>
HBL620C	620
HBL2001C	2001
HBL2003SC	2003
HBL2009GC	2009
HBL2000WC	2000WC
HBL2000WCA	N/A
HBL2017TC	2017TC
HBL620BCK	620BCK
HBL2000B5GY	G2000B-5
HBL2000BCGY	G2000BC
HBL2000BCAGY	N/A
HBL2000CGY	G2000C
HBL2000CAGY	G2100C
HBL2006GY	G2006
HBL2010A2GY	G2010A2
HBL2010A3GY	G2010A3
HBL2010BGY	G2010B
HBL2011GY	G2011
HBL2011BRGY	N/A
HBL2015GY	G2015
HBL2015BRGY	N/A
HBL2017BRGY	N/A
HBL2018BRGY	N/A
HBL2018CGY	G2018C
HBL2048GY	G2048
HBL20482GY	G2048-2
HBL2051HGY	G2051H
HBL2000TFIV	N/A
HBL2000TFGY	N/A
HBL2000B5IV	V2000B-5
HBL2000BCIV	V2000BC
HBL2000BCAIV	N/A
HBL2000CIV	V2000C
HBL2000CAIV	V2100C
HBL2006IV	V2006
HBL2010A2IV	V2010A2
HBL2010A3IV	V2010A3
HBL2010BIV	V2010B
HBL2011IV	V2011
HBL2011BRIV	N/A
HBL2015IV	V2015
HBL2015BRIV	N/A
HBL2017BRIV	N/A
HBL2018BRIV	N/A
HBL2018CIV	V2018C

Wiremold® is a registered trademark of The Wiremold Company. Hubbell Inc. is not affiliated with The Wiremold Company.

Cross Reference

Hubbell Catalog No.	Wiremold® Catalog No.
HBL2048IV	V2048
HBL20482IV	V2048-2
HBL2051HIV	V2051H
HBL2089IV	V2089
HBL2089EIV	V2089E
<b>HBL2400/HBL2400D Series</b>	<b>2400/2400D Series</b>
HBL624CUT	624
HBL2401C	2401
HBL2409GC	2409
HBL2400WC	2400WC
HBL2401DC	2401D
HBL624BCK	624BCK
HBL24DRK	N/A
HBL24SRK	N/A
HBL24106DRK	N/A
HBL24106RRK	N/A
HBL4724REDIV	N/A
HBL2420REDIV	N/A
HBL2400TFIV	N/A
HBL2400DTFIV	N/A
HBL2400BIV	V2400B
HBL2400B10IV	V2400B-10
HBL2400BCIV	V2400BC
HBL2400BDIV	V2400BD
HBL2400CIV	V2400C
HBL2406IV	V2406
HBL2410AIV	V2410A
HBL2410BIV	V2410B
HBL2410BDIV	V2410BD
HBL2410CIV	V2410C
HBL2410DFOIV	V2410DFO
HBL2410FCIV	V2410FC
HBL2411DFOIV	V2411DFO
HBL2415DFOIV	V2411DFO
HBL2411IV	V2411FO
HBL2415IV	V2415FO
HBL2417DFOIV	V2417DFO
HBL2417IV	V2417FO
HBL2418DFOIV	V2418DFO
HBL2418IV	V2418FO
HBL2426IV	V2426
HBL2444IVA	V2444
HBL24442IV	V2444-2
HBL2444DIVA	V2444D
HBL2444D2AIV	V2444D-2A
HBL2448IVA	V2448
HBL24482IV	V2448-2
HBL2451HIV	V2451H
HBL2475DBRIV	V2475D
HBL2489IV	V2489
<b>HBL3000 Series</b>	<b>3000 Series</b>
HBL630B	630B
HBL630BDK	630BDK
HBL630C	630C
HBL630CDK	630CDK
HBL3000BGY	G3000B
HBL3000C075GY	G3000C075
HBL3000C195GY	G3000C195
HBL3000CEGY	G3000CE
HBL3000WCGY	G3000WC
HBL3001GY	G3001
HBL3001AGY	G3001A
HBL3003GY	G3003
HBL3006EGY	G3006E

Hubbell Catalog No.	Wiremold® Catalog No.
HBL3007CGY	G3007C
HBL3010AEGY	G3010AE
HBL3010BGY	G3010B
HBL3010CGY	G3010C
HBL3011EGY	G3011E
HBL3014CGY	G3014C
HBL3015EGY	G3015E
HBL3017TCEGY	G3017TCE
HBL3018AEGY	G3018AE
HBL3027AEGY	G3027AE
HBL3028GY	G3028
HBL3033JEGY	G3033JE
HBL3036HEGY	G3036HE
HBL3040CEGY	G3040CE
HBL3043BEGY	G3043BE
HBL30442GY	G3044-2
HBL3046BEGY	G3046BE
HBL3046H2GY	G3046H-2
HBL3048RGY	G3048R
HBL3051LEGY	G3051LE
HBL3082GY	G3082
HBL3086GY	G3086
HBL3200REDIV	N/A
HBL3200REDGY	N/A
HBL3000TFIV	N/A
HBL3000TFGY	N/A
HBL3000BIV	V3000B
HBL3000C075IV	V3000C075
HBL3000C195IV	V3000C195
HBL3000CEIV	V3000CE
HBL3003IV	V3003
HBL3006EIV	V3006E
HBL3010AEIV	V3010AE
HBL3010BIV	V3010B
HBL3010CIV	V3010C
HBL3011EIV	V3011E
HBL3014CIV	V3014C
HBL3015EIV	V3015E
HBL3017TCEIV	V3017TCE
HBL3018AEIV	V3018AE
HBL3027AEIV	V3027AE
HBL3028IV	V3028
HBL3033JEIV	V3033JE
HBL3036HEIV	V3036HE
HBL3040CEIV	V3040CE
HBL3043BEIV	V3043BE
HBL30442IV	V3044-2
HBL3046BEIV	V3046BE
HBL3046H2IV	V3046H-2
HBL3048RIV	V3048R
HBL3051LEIV	V3051LE
HBL3086IV	V3086
<b>HBL4750 Series</b>	<b>4000 Series</b>
HBL4751AC	4001A
HBL4750IV	V4050
HBL640C	640C
HBL4750B10GY	G4000B-10
HBL4750C075GY	G4000C075
HBL4750C195GY	G4000C195
HBL640B	640B
HBL4747RXIV	V4047RX
HBL4747RFIV	V4047RF
HBL4747C1GY	G4047C-1
HBL4747BXGY	G4047BX
HBL4747RXGY	G4047RX
HBL4747RFGY	G4047RF
HBL4747JXGY	G4047JX

Wiremold® is a registered trademark of The Wiremold Company. Hubbell Inc. is not affiliated with The Wiremold Company.

## Cross Reference

Hubbell Catalog No.	Wiremold® Catalog No.
HBL4747C2GY	G4047C-2
HBL4715DFOGY	G4015DFO
HBL4717NGY	G4017N
HBL4746H2GY	G4046H-2
HBL4718DFOGY	G4018FO
HBL47472BBFFGY	G4047-2BBFF
HBL47472BBBGGY	G4047-2BBBB
HBL47472BBSSGY	G4047-2BBSS
HBL47472BBXXGY	G4047-2BBXX
HBL47472BBTTGY	G4047-2BBTT
HBL4747AXGY	G4047AX
HBL47472RRXXGY	G4047-2RRXX
HBL4747BFGY	G4047BF
HBL4747BBGY	G4047BB
HBL4747BRGY	N/A
HBL4747BRIV	N/A
HBL4747BTGY	G4047BT
HBL4747BSGY	G4047BS
HBL4774AGY	G4074A
HBL4750GY	G4050
HBL47472RRXXIV	V4047-2RRXX
HBL47472BBXXIV	V4047-2BBXX
HBL4747BBIV	V4047BB
HBL4747AXIV	V4047AX
HBL4747BFIV	V4047BF
HBL4747BTIV	V4047BT
HBL4747BSIV	V4047BS
HBL4747C1IV	V4047C-1
HBL4747BXIV	V4047BX
HBL4747JXIV	V4047JX
HBL4747C2IV	V4047C-2
HBL4750CIV	V4000C
HBL4750B10IV	V4000B-10
HBL4750C315IV	V4000C315
HBL4750C195IV	V4000C195
HBL4711DFOIV	V4011FO
HBL4711IV	V4011
HBL4710DFOIV	V4010DFO
HBL4710IV	V4010
HBL4710BIV	V4010B
HBL4756AIV	V4006
HBL4714AIV	V4014A
HBL4712TXIV	V4012TX
HBL4750C135IV	V4000C135
HBL4750C075IV	V4000C075
HBL4717DFOIV	V4017FO
HBL4717IV	V4017
HBL4715DFOIV	V4015DFO
HBL4715IV	V4015
HBL4718DFOIV	V4018FO
HBL4718IV	V4018
HBL4717NIV	V4017N
HBL47472BBBBIV	V4047-2BBBB
HBL4746H2IV	V4046H-2
HBL47472BBTTIV	V4047-2BBTT
HBL47472BBSSIV	V4047-2BBSS
HBL4747CVMGY	G6007C-1
HBL4786AGY	G4086A
HBL4750TFIV	N/A
HBL4747CVM2GY	G6007C-2
HBL4750BP	N/A
HBL4750TFGY	N/A
HBL4756AGY	G4006
HBL4751DA	4001DA
HBL640BDK	640BDK
HBL640CDK	640CDK
HBL4750CGY	G4000C
HBL4750C135GY	G4000C135
HBL4750C315GY	G4000C315

Hubbell Catalog No.	Wiremold® Catalog No.
HBL4750DGY	G4000D
HBL4750WCGY	G4000WC
HBL4710BGY	G4010B
HBL4710DFOGY	G4010DFO
HBL4710GY	G4010
HBL4711DFOGY	G4011FO
HBL4711GY	G4011
HBL4712TXGY	G4012TX
HBL4714AGY	G4014A
HBL4717DFOGY	G4017FO
HBL4717GY	G4017
HBL4717TCAGY	G4017TCA
HBL4774AIV	V4074A
HBL4786AIV	V4086A
HBL4747CVMIV	V6007C-1
HBL4747CVM2IV	V6007C-2
<b>HBL6750 Series</b>	
<b>6000 Series</b>	
HBL6751A	6001A
HBL660C	640C
HBL660CDK	640CDK
HBL660B	660B
HBL660BDK	660BDK
HBL6718DFOGY	G4018FO
HBL6718GY	G6017TX
HBL6746HHHGY	G4046H-2 (4000 Series 2-Gang)
HBL67473BBBBBBGGY	G4047-2BBBB (4000 Series 2-Gang)
HBL67473BBBBFFGY	G4047-2BBFF (4000 Series 2-Gang)
HBL67473BBBBSSGY	G4047-2BBSS (4000 Series 2-Gang)
HBL67473BBBBTTGY	G4047-2BBTT (4000 Series 2-Gang)
HBL67473BBBBXXGY	G4047-2BBXX (4000 Series 2-Gang)
HBL6747AXXGY	G4047AX (4000 Series 2-Gang)
HBL6747BBBGGY	G4047BB (4000 Series 2-Gang)
HBL6747BBFgy	G4047BF (4000 Series 2-Gang)
HBL6747BBSSGY	G4047BS (4000 Series 2-Gang)
HBL6747BBTGY	G4047BT (4000 Series 2-Gang)
HBL6747BXXGY	G4047BX (4000 Series 2-Gang)
HBL6747C1GY	V4047C-1 (4000 Series 1-Gang Overlapping)
HBL6747C2GY	V4047C-2 (4000 Series 2-Gang Overlapping)
HBL6747JXXGY	G4047JX (4000 Series 2-Gang)
HBL6747RRFGY	G4047RF (4000 Series 2-Gang)
HBL6747RXXGY	G4047RX (4000 Series 2-Gang)
HBL67473RRRRXXGY	G4047-2RRXX
HBL6750GY	G4050
HBL6750B10GY	G6000B-10
HBL6750CGY	G6000C
HBL6750DAGY	G6000DA
HBL6750WCGY	G6000WC
HBL6751DAGY	G6001DA
HBL6756AGY	G6006
HBL6710BGY	G6010B
HBL6711DFOGY	G6011TX
HBL6711GY	G6011TX
HBL6712TXGY	G6012TX
HBL6714AGY	G6014A
HBL6717DFOGY	G6017TX
HBL6717GY	G6017TX
HBL6774AGY	G6074A
HBL6786GY	G6086
HBL6750C075IV	N/A
HBL6750C075GY	N/A
HBL6750C135IV	N/A
HBL6750C135GY	N/A
HBL6750C195IV	N/A
HBL6750C195GY	N/A
HBL6750C315IV	N/A
HBL6750C315GY	N/A
HBL6715DFOIV	N/A
HBL6715IV	N/A

Wiremold® is a registered trademark of The Wiremold Company. Hubbell Inc. is not affiliated with The Wiremold Company.

Cross Reference

Hubbell Catalog No.	Wiremold® Catalog No.
HBL6715DFOGY	N/A
HBL6715GY	N/A
HBL6717NIV	N/A
HBL6717NGY	N/A
HBL6717TCAGY	N/A
HBL6710DFOIV	N/A
HBL6710DFOGY	N/A
HBL6750TFIV	N/A
HBL6750TFGY	N/A
HBL6718DFOIV	V4018FO
HBL6746HHHIV	V4046H-2 (4000 Series 2-Gang)
HBL67473BBBBXGY	V4047-2BBBB (4000 Series 2-Gang)
HBL67473BBBBFFIV	V4047-2BBFF (4000 Series 2-Gang)
HBL67473BBBBSSIV	V4047-2BSS (4000 Series 2-Gang)
HBL67473BBBBTTIV	V4047-2BBTT (4000 Series 2-Gang)
HBL67473BBBBXXIV	V4047-2BBXX (4000 Series 2-Gang)
HBL6747AXXIV	V4047AX (4000 Series 2-Gang)
HBL6747BBBIV	V4047BB (4000 Series 2-Gang)
HBL6747BBFIV	V4047BF (4000 Series 2-Gang)
HBL6747BBSIV	V4047BS (4000 Series 2-Gang)
HBL6747BBTIV	V4047BT (4000 Series 2-Gang)
HBL6747BXXIV	V4047BX (4000 Series 2-Gang)
HBL6747C1IV	V4047C-1 (4000 Series 1-Gang Overlapping)
HBL6747C2IV	V4047C-2 (4000 Series 2-Gang Overlapping)
HBL6747JXXIV	V4047JX (4000 Series 2-Gang)
HBL6747RRFIV	V4047RF (4000 Series 2-Gang)
HBL6747RXXIV	V4047RX (4000 Series 2-Gang)
HBL67473RRRRXXIV	V4047-2RRXX
HBL6750IV	V4050
HBL6750B10IV	V6000B-10
HBL6750CIV	V6000C
HBL6756AIV	V6006
HBL6710BIV	V6010B
HBL6711DFOIV	V6011TX
HBL6711IV	V6011TX
HBL6712TXIV	V6012TX
HBL6714AIV	V6014A
HBL6774AIV	V6074A
HBL6786IV	V6086

Metal PlugTrak®	Metal Plugmold®
HBL20C215IV	V20-C2
HBL20C215GY	G20-C2
HBL20C315IV	N/A
HBL20C315GY	N/A
HBL20GB306GY	G20GB306
HBL20IG306GY	G20IG306
HBL20GB506GY	G20GB506
HBL20GB512GY	G20GB512
HBL20GB606GY	G20GB606
HBL20GB609GY	G20GB609
HBL20GB612GY	G20GB612
HBL20GB618GY	G20GB618
HBL20GBA512GY	G20GBA512
HBL20GBA609GY	G20GBA609
HBL20GBA612GY	G20GBA612
HBL20GBA618GY	G20GBA618
HBL20IG512GY	G20IG512
HBL20IG606GY	G20IG606
HBL24GB306GY	G24GB306
HBL24GB506GY	G24GB506
HBL24GB512GY	G24GB512
HBL24GBA512GY	G24GBA512
HBL24GB606GY	G24GB606
HBL24GB612GY	G24GB612
HBL24GB618GY	G24GB618
HBL24GBA612GY	G24GBA612
HBL24GBA618GY	G24GBA618

Hubbell Catalog No.	Wiremold® Catalog No.
HBL20GB306IV	V20GB306
HBL20IG306IV	V20IG306
HBL20GB506IV	V20GB506
HBL20GB512IV	V20GB512
HBL20GB606IV	V20GB606
HBL20GB609IV	V20GB609
HBL20GB612IV	V20GB612
HBL20GB618IV	V20GB618
HBL20GBA512IV	V20GBA512
HBL20GBA609IV	V20GBA609
HBL20GBA612IV	V20GBA612
HBL20GBA618IV	V20GBA618
HBL20IG512IV	V20IG512
HBL20IG606IV	V20IG606
HBL24GB306IV	V24GB306
HBL24GB506IV	V24GB506
HBL24GB512IV	V24GB512
HBL24GBA512IV	V24GBA512
HBL24GB606IV	V24GB606
HBL24GB612IV	V24GB612
HBL24GB618IV	V24GB618
HBL24GBA612IV	V24GBA612
HBL24GBA618IV	V24GBA618

HBLALU2000 Series	ALA2000 Series
HBLALU2000B10	AL2000B-10
HBLALU2000B5	AL2000B-5
HBLALU2000C5	AL2000C-5
HBLALU2000WC	AL2000WC
HBLALU2001	AL2001
HBLALU2003	AL2003
HBLALU2006	AL2006
HBLALU2009	AL2009
HBLALU2010A	AL2010A
HBLALU2010B	AL2010B
HBLALU2011	AL2011
HBLALU2015	AL2015
HBLALU2017	AL2017
HBLALU2018	AL2018
HBLALU2038	AL2038
HBLALU2040A	AL2040A
HBLALU2043	AL2043
HBLALU2044	AL2044
HBLALU20442	AL2044-2
HBLALU2047	AL2047
HBLALU20472	AL2047-2
HBLALU2051H	AL2051H

Aluminum PlugTrak®	Aluminum Plugmold®
HBLALU20GB306	AL20GB306
HBLALU20GB506	AL20GB506
HBLALU20GB512	AL20GB512
HBLALU20GB606	AL20GB606
HBLALU20GB612	AL20GB612
HBLALU20GB618	AL20GB618
HBLALU20GBA606	AL20GBA606
HBLALU20GBA612	AL20GBA612
HBLALU20GBA618	AL20GBA618
HBLALU20IG306	AL20IG306
HBLALU20IG506	AL20IG506
HBLALU20IG606	AL20IG606
HBLALU24GB306	N/A
HBLALU24IG306	N/A
HBLALU24GB506	N/A
HBLALU24GB512	N/A
HBLALU24IG506	N/A
HBLALU24GB606	N/A

Wiremold® is a registered trademark of The Wiremold Company. Hubbell Inc. is not affiliated with The Wiremold Company.

## Cross Reference

Hubbell Catalog No.	Wiremold® Catalog No.
---------------------	-----------------------

HBLALU24GB612	N/A
HBLALU24GB618	N/A
HBLALU24GBA606	N/A
HBLALU24GBA612	N/A
HBLALU24GBA618	N/A
HBLALU24IG606	N/A

HBLALU3800 Series	ALA3800 Series
-------------------	----------------

HBLALU3800B10	ALA3800B-10
HBLALU3806	ALA3806
HBLALU3810B	ALA3810B
HBLALU3810B1	ALA3810B1
HBLALU3811	ALA3811
HBLALU3815	ALA3815
HBLALU3817	ALA3817
HBLALU3817N	ALA3817N
HBLALU3818	ALA3818
HBLALUC5	ALAC-5
HBLALUWC	ALAWC

HBLALU4800 Series	ALA4800 Series
-------------------	----------------

HBLALU01	ALA01
HBLALU09	ALA09
HBLALU17A	ALA17A
HBLALU4800B10	ALA4800B-10
HBLALU4806	ALA4806
HBLALU4810B	ALA4810B
HBLALU4810B2	ALA4810B2
HBLALU4811	ALA4811
HBLALU4815	ALA4815
HBLALU4817	ALA4817
HBLALU4817N	ALA4817N
HBLALU4818	ALA4818
HBLALUABRT	ALA-ABRT
HBLALUBL	ALA-BL
HBLALUDR	ALA-DR
HBLALUE	ALA-E
HBLALUF	ALA-F
HBLALUG	ALA-G
HBLALUJ	ALA-J
HBLALUN	ALA-N
HBLALULPB	N/A

Touch-Up Paint	
----------------	--

HBLGWEP	GWE-S
HBLIWEP	IWE-S

Wiremold® is a registered trademark of The Wiremold Company. Hubbell Inc. is not affiliated with The Wiremold Company.

## Products at a Glance



### Hubbell PolyTrak® Non-Metallic Surface Raceway

- PolyTrak® non-metallic surface raceway is a complete system with raceway, fittings, boxes and devices
- Sizes range from single channel PremiseTrak® to three channel Super BaseTrak® for all types of surface raceway requirements
- Single and two channel latching raceways are dual-rated for both power and data applications, reducing inventory requirements
- UL Listed and CSA Certified to 600V AC
- Office white color



### One Box, Three Systems

- Boxes have three cut-aways that can be utilized with WallTrak®, LANTrak® and PremiseTrak® (latching) systems
- Reduces inventory requirements
- Eliminates need to order three separate boxes
- Boxes available in low, standard and deep profiles.
- Two-gang divided box available for power, data, voice, audio and video applications
- Boxes utilize Hubbell KP plates or Hubbell iSTATION modules and bezels



### Flush or Full Capacity Boxes

- Super BaseTrak® and BaseTrak® raceway offer multiple solutions for box installation
- Super BaseTrak in-line three-gang box allows maximum capacity in a flush design
- Super BaseTrak and BaseTrak available in 1, 2 and 3-gang full capacity boxes
- Two and three channel BaseTrak (PB2 and PB3) available with 1 and 2-gang in-line boxes
- Full capacity in-line boxes eliminate the need to de-rate the wire fill capacity due to the intrusion of devices into the raceway channel



### Non-Metallic PlugTrak®

- Available as hard wired multi-outlet assembly or relocatable power tap
- Hubbell designed and manufactured 15 or 20 Amp receptacles
- UL Listed and CSA Certified
- Office white color

### Hard Wired Multi-Outlet PlugTrak®



- Available in 5 foot (1.5m) or 6 foot (1.8m) lengths
- Available in single, two circuit (an inherently isolated ground product)
- Multiple spacing configurations
- Hard wired PlugTrak® mates with LANTrak® fittings and boxes
- Tamper-Resistant versions available











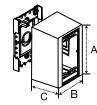

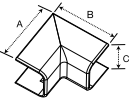

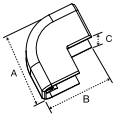
### Portable PlugTrak®

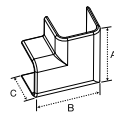
- Available in 3ft (0.9m) or 5ft (1.5m) lengths
- 6ft (1.8m) length 15 or 20 Amp molded cord set allows reliable access
- Pre-punched holes make mounting easy

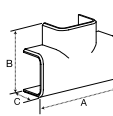
**PT1 PremiseTrak® (Non-Latching)** Inches (mm)

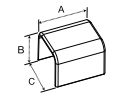
	Description	Color	Length	Without Adhesive	With Adhesive
PT1 PremiseTrak®	<b>Base and Cover</b> Single channel raceway. Available in 5ft (1.5m) and 7ft (2.1m) lengths.	Office White	5ft 7ft	<b>PT1BC5</b> <b>PT1BC7</b> A: .68" (17.27) B: .75" (19.05)	<b>PT1ABC5</b> <b>PT1ABC7</b> A: .68" (17.27) B: .75" (19.05)
	 				

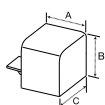
	Description	Color	Catalog No.	Description	Color	Catalog No.
Device Boxes	<b>1-Gang Low Profile Box</b> For shallow switches and receptacles. See page S64 for recommended plate options.	Office White	<b>PT12LPB</b> A: 4.90" (124.46) B: 3.25" (82.55) C: 1.12" (28.45)	<b>1-Gang Deep Box</b> For deep devices or applications where additional room is beneficial. See page S64 for recommended plate options.	Office White	<b>PT12DBA</b> A: 4.90" (124.46) B: 3.25" (82.55) C: 1.91" (48.51)
	<b>1-Gang Standard Box</b> For standard switches and receptacles. See page S64 for recommended plate options.	Office White	<b>PT12SBA</b> A: 4.90" (124.46) B: 3.25" (82.55) C: 1.63" (41.40)	<b>2-Gang Deep Box</b> For deep devices or applications where additional room is beneficial. Uses 2-gang KP, IMF, or IFP plates for power or data applications. See page S64 for recommended plate options.	Office White	<b>PT12TGB</b> A: 4.90" (124.46) B: 5.06" (128.52) C: 1.91" (48.51)
	<b>Round Lighting Fixture Box</b> To hang fixtures.	Office White	<b>PT12LFB</b> A: 5.31" (134.87) B: 1.04" (26.52)		 	
Fittings	<b>Internal Elbow, Cover Only</b> For inside surfaces at right angles.	Office White	<b>PT1IE</b> A: 1.34" (34.04) B: 1.34" (34.04) C: 0.89" (22.61)	<b>External Elbow, Cover Only</b> For outside surfaces at right angles.	Office White	<b>PT1EE</b> A: 1.24" (31.50) B: 1.24" (31.50) C: 0.88" (22.35)
	<b>Flat Elbow, Cover Only</b> For right angle turns on same surface.	Office White	<b>PT1FE</b> A: 1.33" (33.78) B: 1.33" (33.78) C: 0.74" (18.80)	<b>Tee, Cover Only</b> For T-connection off PremiseTrak® Raceway	Office White	<b>PT1TC</b> A: 1.77" (44.90) B: 1.33" (33.78) C: 0.74" (18.80)
	<b>Splice Cover</b> For covering potential openings where two lengths of raceway come together.	Office White	<b>PT1SC</b> A: 1.00" (25.40) B: 0.74" (18.80) C: 0.89" (22.61)		Office White	
	<b>Conduit Adapter/Ceiling Fitting</b> For connecting conduit to raceway. Also use for ceiling feeds. Has combination 1/2in, 3/4in and 1in trade size KOs.	Office White	<b>PT12CA</b> A: 1.64" (41.66) B: 1.62" (41.15) C: 2.50" (63.50)	<b>End Cap</b> For closing end of raceway.	Office White	
	 		 			
	 		 			
 		 				



PP1 PremiseTrak® (Latching) Inches (mm)

PP1 PremiseTrak®	Description	Color	Length	Without Adhesive	With Adhesive
	<b>Base and Cover</b> Single channel raceway. Available in 5ft (1.5m) and 7ft (2.1m) lengths.	Office White	5ft 7ft	<b>PP1BC5</b> <b>PP1BC7</b> A: 0.77" (19.56) B: 0.84" (21.34)	<b>PP1ABC5</b> <b>PP1ABC7</b> A: 0.77" (19.56) B: 0.84" (21.34)



Device Boxes	Description	Color	Catalog No.	Description	Color	Catalog No.		
	<b>1-Gang Low Profile Box</b> For shallow switches and receptacles. See page S64 for recommended plate options.	Office White	<b>PDB12LP</b>	A: 4.90" (124.46) B: 3.25" (82.55) C: 1.25" (31.75)	<b>1-Gang Deep Box</b> For deep devices or applications where additional room is beneficial. See page S64 for recommended plate options.	Office White	<b>PDB12D</b>	A: 4.90" (124.46) B: 3.25" (82.55) C: 2.44" (61.98)
<b>1-Gang Standard Box</b> For standard switches and receptacles. See page S64 for recommended plate options.	Office White	<b>PDB12S</b>	A: 4.90" (124.46) B: 3.25" (82.55) C: 1.78" (45.21)	<b>Round Lighting Fixture Box</b> To hang fixtures.	Office White	<b>PDB12LF</b>	A: 5.31" (134.87) B: 1.29" (32.77)	
<b>2-Gang Deep Divided Box</b> For deep switches, receptacles and communication devices. See page S64 for single gang KP plate options. Comes with removable divider.	Office White	<b>PDB12TGD</b>	A: 4.90" (124.46) B: 5.06" (128.52) C: 2.44" (61.98)	<b>2-Gang Deep Undivided Box</b> For low voltage applications only. Use with 2-gang IFP or IMF plates only. See page S64 for details.	Office White	<b>PDB12TGLV</b>	A: 4.90" (124.46) B: 5.06" (128.52) C: 2.44" (61.98)	
Fittings	<b>Internal Elbow</b> Full capacity 1 1/4in bend radius internal elbow.	Office White	<b>PP1IE*</b> <b>PP1IEBC**</b> A: 2.40" (60.96) B: 1.03" (26.16) C: 2.40" (60.96)	<b>External Elbow</b> Full capacity 1 1/4in bend radius external elbow.	Office White	<b>PP1EE*</b> <b>PP1EEBC**</b> A: 4.47" (113.54) B: 1.03" (26.16) C: 4.47" (113.54)		
	<b>Flat Elbow</b> Full capacity 1 1/4in bend radius flat elbow.	Office White	<b>PP1FE*</b> <b>PP1FEBC**</b> A: 2.62" (66.55) B: 2.62" (66.55) C: 0.85" (21.59)	<b>Tee</b> Full capacity 1 1/4in bend radius tee.	Office White	<b>PP1TC*</b> <b>PP1TCBC**</b> A: 4.22" (107.19) B: 2.62" (66.55) C: 0.85" (21.59)		
	<b>Splice Cover</b> For covering potential openings where two lengths of raceway come together.	Office White	<b>PP1SC</b>	A: 1.09" (27.69) B: 1.02" (25.91) C: 0.85" (21.59)	<b>End Cap</b> For closing end of raceway.	Office White	<b>PP1EC</b>	A: 1.00" (25.40) B: 0.84" (21.34) C: 0.77" (19.56)
	<b>Conduit Adapter/Ceiling Fitting</b> For connecting conduit to raceway. Also use for ceiling feeds. Has combination 1/2in, 3/4in and 1in trade size KOs.	Office White	<b>PLP1CACF</b>	A: 2.29" (58.17) B: 3.31" (84.07) C: 3.90" (99.06)	<b>Safety Strap</b> For preventing potential tampering with PP1 PremiseTrak cover. Can also be used as a splice cover.	Office White	<b>PP1SS</b>	A: 0.62" (15.75) B: 1.94" (49.28) C: 0.86" (21.84)

\*Cover only  
 \*\*Base and cover

**PL1 LANTrak® (Latching)** Inches (mm)

	Description	Color	Length	Without Adhesive	With Adhesive
PL1 LANTrak®	<b>Base and Cover</b> Single channel raceway. Available in 5ft (1.5m) and 7ft (2.1m) lengths.	Office	5ft	<b>PL1BC5</b>	<b>PL1ABC5</b>
		White	7ft	<b>PL1BC7</b> A: 1.04" (26.42) B: 1.38" (35.05)	<b>PL1ABC7</b> A: 1.04" (26.42) B: 1.38" (35.05)



	Description	Color	Catalog No.	Description	Color	Catalog No.
Device Boxes	<b>1-Gang Low Profile Box</b> For shallow switches and receptacles. See page S64 for recommended plate options.	Office White	<b>PDB12LP</b> A: 4.90" (124.46) B: 3.25" (82.55) C: 1.25" (31.75)	<b>1-Gang Deep Box</b> For deep devices or applications where additional room is beneficial. See page S64 for recommended plate options.	Office White	<b>PDB12D</b> A: 4.90" (124.46) B: 3.25" (82.55) C: 2.44" (61.98)
	<b>1-Gang Standard Box</b> For standard switches and receptacles. See page S64 for recommended plate options.	Office White	<b>PDB12S</b> A: 4.90" (124.46) B: 3.25" (82.55) C: 1.78" (45.21)	<b>Round Lighting Fixture Box</b> To hang fixtures.	Office White	<b>PDB12LF</b> A: 5.31" (134.87) B: 1.29" (32.77)
	<b>2-Gang Deep Divided Box</b> For deep switches, receptacles and communication devices. See page S64 for single gang KP plate options. Comes with removable divider.	Office White	<b>PDB12TGD</b> A: 4.90" (124.46) B: 5.06" (128.52) C: 2.44" (61.98)	<b>2-Gang Deep Undivided Box</b> For low voltage applications only. Use with 2-gang IFP or IMF plates only. See page S64 for details.	Office White	<b>PDB12TGLV</b> A: 4.90" (124.46) B: 5.06" (128.52) C: 2.44" (61.98)
Fittings	<b>Internal Elbow</b> Full capacity 1/4in bend radius internal elbow.	Office White	<b>PL1IE*</b> <b>PL1IEBC**</b> A: 2.51" (63.75) B: 1.57" (39.88) C: 2.51" (63.75)	<b>External Elbow</b> Full capacity 1/4in bend radius external elbow.	Office White	<b>PL1EE*</b> <b>PL1EEBC**</b> A: 5.06" (128.52) B: 1.57" (39.88) C: 5.06" (128.52)
	<b>Flat Elbow</b> Full capacity 1/4in bend radius flat elbow.	Office White	<b>PL1FE*</b> <b>PL1FEBC**</b> A: 3.19" (81.03) B: 3.19" (81.03) C: 1.11" (28.19)	<b>Tee</b> Full capacity 1/4in bend radius tee.	Office White	<b>PL1TC*</b> <b>PL1TCBC**</b> A: 4.75" (120.65) B: 3.15" (80.01) C: 1.11" (28.19)
	<b>Splice Cover</b> For covering potential openings where two lengths of raceway come together.	Office White	<b>PL1SC</b> A: 1.12" (28.45) B: 1.55" (39.37) C: 1.11" (28.19)	<b>End Cap</b> For closing end of raceway.	Office White	<b>PL1EC</b> A: 1.00" (25.40) B: 1.39" (35.31) C: 1.04" (26.42)
	<b>Conduit Adapter/Ceiling Fitting</b> For connecting conduit to raceway. Also use for ceiling feeds. Has combination 1/2in, 3/4in and 1in trade size KOs.	Office White	<b>PLP1CACF</b> A: 2.29" (58.17) B: 3.31" (84.07) C: 3.90" (99.06)	<b>Safety Strap</b> For preventing potential tampering with PL1 LANTrak cover. Can also be used as a splice cover.	Office White	<b>PL1SS</b> A: 0.62" (15.75) B: 2.68" (68.07) C: 1.12" (28.45)

\*Cover only

\*\*Base and cover

PW1 WallTrak® Low Profile (Latching) Inches (mm)

PW1 WallTrak®	Description	Color	Length	Without Adhesive	With Adhesive
	<b>Base and Cover</b> Single channel raceway. Available in 5ft (1.5m) and 7ft (2.1m) lengths.	Office White	5ft 7ft	<b>PW1BC5</b> <b>PW1BC7</b> A: .50" (12.70) B: 1.19" (30.23)	<b>PW1ABC5</b> <b>PW1ABC7</b> A: .50" (12.70) B: 1.19" (30.23)



Device Boxes	Description	Color	Catalog No.	Description	Color	Catalog No.		
	<b>1-Gang Low Profile Box</b> For shallow switches and receptacles. See page S64 for recommended plate options.	Office White	<b>PW1LPB</b>	A: 4.90" (124.46) B: 3.25" (82.55) C: 1.13" (28.70)	<b>1-Gang Deep Box</b> For deep devices or applications where additional room is beneficial. See page S64 for recommended plate options.	Office White	<b>PW1DBA</b>	A: 4.90" (124.46) B: 3.25" (82.55) C: 1.91" (48.51)
<b>1-Gang Standard Box</b> For standard switches and receptacles. See page S64 for recommended plate options.	Office White	<b>PW1SBA</b>	A: 4.90" (124.46) B: 3.25" (82.55) C: 1.63" (41.40)	<b>2-Gang Deep Box</b> For deep devices or applications where additional room is beneficial. Uses 2-gang KP or IFP plates for power or data applications. See page S64 for recommended plate options.	Office White	<b>PW1TGB</b>	A: 4.90" (124.46) B: 5.06" (128.52) C: 1.91" (48.51)	
<b>Round Lighting Fixture Box</b> To hang fixtures.	Office White	<b>PW1LFB</b>	A: 5.31" (134.87) B: 1.04" (26.52)					
Fittings	<b>Internal Elbow, Cover Only</b> For inside surfaces at right angles.	Office White	<b>PW1IE</b>	A: 1.75" (44.45) B: 1.43" (36.32) C: 1.75" (44.45)	<b>External Elbow, Cover Only</b> For outside surfaces at right angles.	Office White	<b>PW1EE</b>	A: 1.50" (38.10) B: 1.43" (36.32) C: 1.50" (38.10)
	<b>Flat Elbow, Cover Only</b> For right angle turns on same surface.	Office White	<b>PW1FE</b>	A: 2.18" (55.37) B: 2.18" (55.37) C: .60" (15.24)	<b>Tee, Cover Only</b> For T-connection off PremiseTrak® Raceway.	Office White	<b>PW1TC</b>	A: 2.93" (74.42) B: 2.18" (55.37) C: .60" (15.24)
	<b>Splice Cover</b> For covering potential openings where two lengths of raceway come together.	Office White	<b>PW1SC</b>	A: 1.00" (25.40) B: 1.43" (36.32) C: .60" (15.24)	<b>End Cap</b> For closing end of raceway.	Office White	<b>PW1EC</b>	A: 1.00" (25.40) B: 1.24" (31.50) C: .50" (12.70)
	<b>Conduit Adapter/Ceiling Fitting</b> For connecting conduit to raceway. Also use for ceiling feeds. Has combination 1/2in, 3/4in and 1in trade size KOs.	Office White	<b>PW1CA</b>	A: 1.40" (35.56) B: 2.34" (59.44) C: 3.22" (81.79)				

**PW2 WallTrak® (Latching)** Inches (mm)



	Description	Color	Length	Without Adhesive	With Adhesive
PW2 WallTrak®	<b>Base and Cover</b> Two channel raceway. Available in 5ft (1.5m) and 7ft (2.1m) lengths.	Office White	5ft 7ft	<b>PW2BC5</b> <b>PW2BC7</b> A: 1.04" (26.42) B: 2.12" (53.85)	<b>PW2ABC5</b> <b>PW2ABC7</b> A: 1.04" (26.42) B: 2.12" (53.85)
					

	Description	Color	Catalog No.	Description	Color	Catalog No.
Device Boxes	<b>1-Gang Low Profile Box</b> For shallow switches and receptacles. See page S64 for recommended plate options.	Office White	<b>PDB12LP</b> A: 4.90" (124.46) B: 3.25" (82.55) C: 1.25" (31.75)	<b>Round Lighting Fixture Box</b> To hang fixtures.	Office White	<b>PDB12LF</b> A: 5.31" (134.87) B: 1.29" (32.77)
	<b>1-Gang Standard Box</b> For standard switches and receptacles. See page S64 for recommended plate options. If using dual services, the PDB1DIV must be ordered.	Office White	<b>PDB12S</b> A: 4.90" (124.46) B: 3.25" (82.55) C: 1.78" (45.21)	<b>2-Gang Deep Undivided Box</b> For low voltage applications only. Use with 2-gang IFP or IMF plates only. See page S64 for details.	Office White	<b>PDB12GLV</b> A: 4.90" (124.46) B: 5.06" (128.52) C: 2.44" (61.98)
	<b>1-Gang Deep Box</b> For deep devices or applications where additional room is beneficial. See page S64 for recommended plate options. If using dual services, the PDB1DIV must be ordered.	Office White	<b>PDB12D</b> A: 4.90" (124.46) B: 3.25" (82.55) C: 2.44" (61.98)	<b>2-Gang Deep Divided Box</b> For deep devices or applications where additional room is beneficial. See page S64 for single gang KP plate options. Comes with removable divider. If using dual services, in a perpendicular run the PDB2DIV must be ordered.	Office White	<b>PDB12TGD</b> A: 4.90" (124.46) B: 5.06" (128.52) C: 2.44" (61.98)
	<b>1-Gang Divider</b> For use with PDB12S and PDB12D 1-gang boxes. Required when two services are passing through box.	Office White	<b>PDB1DIV</b> A: 2.79" (70.86) B: 1.40" (35.56) C: 0.94" (23.88)	<b>2-Gang Divider</b> For use with PDB12TGD 2-gang box only. Required when two services are passing through box and mounting devices perpendicular to raceway.	Office White	<b>PDB2DIV</b> A: 4.62" (117.35) B: 2.76" (70.10) C: 0.94" (23.88)
	<b>Internal Elbow</b> Full capacity 1 1/4in bend radius internal elbow.	Office White	<b>PW2IE*</b> <b>PW2IEBC**</b> A: 2.83" (71.88) B: 2.32" (58.93) C: 2.83" (71.88)	<b>External Elbow</b> Full capacity 1 1/4in bend radius external elbow.	Office White	<b>PW2EE*</b> <b>PW2EEBC**</b> A: 5.00" (127.00) B: 2.32" (58.93) C: 5.00" (127.00)
<b>Flat Elbow</b> Full capacity 1 1/4in bend radius flat elbow.	Office White	<b>PW2FE*</b> <b>PW2FEBC**</b> A: 3.94" (100.08) B: 3.94" (100.08) C: 1.11" (28.19)	<b>Tee</b> Full capacity 1 1/4in bend radius tee.	Office White	<b>PW2TC*</b> <b>PW2TCBC**</b> A: 5.42" (137.67) B: 3.91" (99.31) C: 1.90" (48.26)	
<b>Splice Cover</b> For covering potential openings where two lengths of raceway come together.	Office White	<b>PW2SC</b> A: 1.11" (28.19) B: 2.30" (58.42) C: 1.11" (28.19)	<b>Safety Strap</b> For preventing potential tampering with PW2 WallTrak Cover. Can also be used as a splice cover.	Office White	<b>PW2SS</b> A: 0.62" (15.75) B: 3.43" (87.12) C: 1.12" (28.45)	
<b>Conduit Adapter/Ceiling Fitting</b> For connecting conduit to raceway. Also use for ceiling feeds. Has combination 1/2in, 3/4in and 1in trade size KO's.	Office White	<b>PW2CACF</b> A: 4.18" (106.17) B: 3.32" (84.33) C: 4.20" (106.68)	<b>Reducer</b> Reduces from PW2 WallTrak Raceway to one or two PP1 PremiseTrak Raceway(s).	Office White	<b>PW2RED</b> A: 1.62" (41.15) B: 2.40" (60.96) C: 1.15" (29.21)	
<b>End Cap</b> For closing end of PW2 WallTrak Raceway.	Office White	<b>PW2EC</b> A: 1.00" (25.40) B: 2.14" (54.36) C: 1.04" (26.42)				







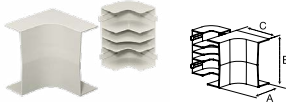

\*Cover only

\*\*Base and cover

PB2 BaseTrak® Inches (mm)

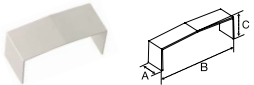
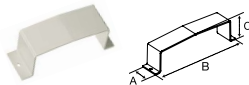

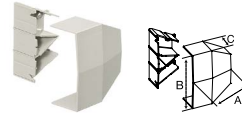

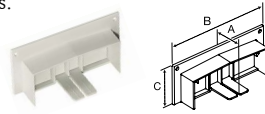
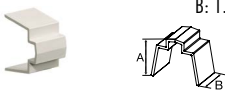
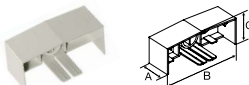

PB2 BaseTrak®	Description	Color	Length	Catalog No.	Description	Color	Length	Catalog No.
	<p><b>Base</b> Two channel raceway. Available in 5ft (1.5m) and 10ft (3m) lengths.</p> <p>Assembled cover and base dimensions: W: 4.50" (114.30) H: 1.63" (41.40)</p> 	Office White	5ft 10ft	<b>PB2B5</b> <b>PB2B10</b> A: 1.42" (36.07) B: 4.50" (114.30)	<p><b>Cover</b> Cover allows access to multiple channels. Available in 5ft (1.5m) and 10ft (3m) lengths.</p> 	Office White	5ft 10ft	<b>PB2C5</b> <b>PB2C10</b> B: 4.50" (114.30)
				<p><b>Split Cover</b> Cover allows separation of channels and access to a single channel. Available in 5ft (1.5m) and 10ft (3m) lengths. Two split covers are required for each raceway section.</p> 	Office White	5ft 10ft	<b>PB2SPL5</b> <b>PB2SPL10</b> B: 2.22" (56.39)	

Device Boxes	Description	Color	Catalog No.
	<p><b>2-Gang In-Line Box</b> For switches, receptacles and communication devices. Provides flush look. See page S64 for recommended single gang KP plate options.</p> 	Office White	<b>PB2IND2G</b> A: 7.66" (194.56) B: 4.74" (120.40) C: 1.84" (46.74)

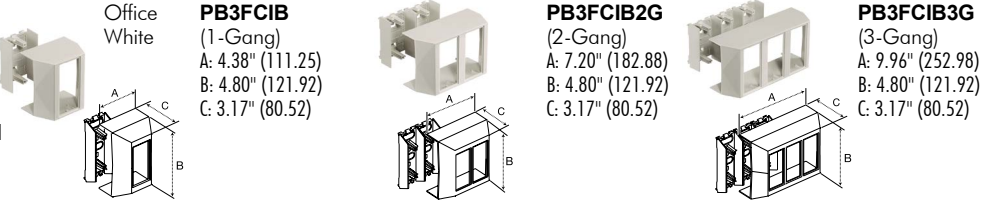
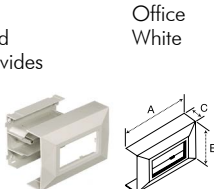
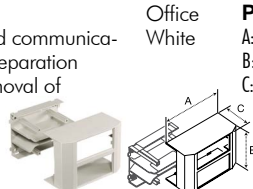
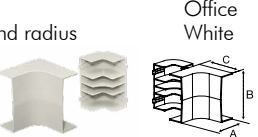
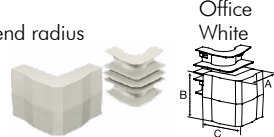
Fittings	Description	Color	Catalog No.	Description	Color	Catalog No.
	<p><b>Internal Elbow, Base and Cover</b> Full capacity 1¼in bend radius internal elbow.</p> 	Office White	<b>PB3IEBCA</b> A: 4.36" (110.74) B: 4.72" (119.89) C: 4.36" (110.74)	<p><b>External Elbow, Base and Cover</b> Full capacity 1¼in bend radius external elbow.</p> 	Office White	<b>PB3EEBCA</b> A: 6.48" (164.59) B: 4.72" (119.89) C: 6.48" (164.59)
	<p><b>Flat Elbow, Base and Cover</b> Full capacity 1¼in bend radius flat elbow.</p> 	Office White	<b>PB3FEBCA</b> A: 7.64" (194.66) B: 7.64" (194.66) C: 1.71" (43.43)	<p><b>Tee, Base and Cover</b> Full capacity 1¼in bend radius tee.</p> 	Office White	<b>PB3TCBCA</b> A: 7.37" (187.20) B: 7.08" (179.83) C: 2.72" (69.09)
	<p><b>Splice Cover</b> For covering potential openings where two lengths of raceway come together.</p> 	Office White	<b>PB3SC</b> A: 1.56" (39.62) B: 4.74" (120.40) C: 1.69" (42.93)	<p><b>Safety Strap</b> For preventing potential tampering with PB2 BaseTrak cover. Can also be used as a splice cover.</p> 	Office White	<b>PB3SS</b> A: 1.50" (38.10) B: 6.01" (152.65) C: 1.74" (44.20)
	<p><b>Conduit Adapter/Ceiling Fitting</b> For connecting conduit to raceway. Also use for ceiling feeds. Has combination ½in, ¾in, 1in, 1¼in and 1½in trade size KOs.</p> 	Office White	<b>PB2CACF</b> A: 4.72" (119.89) B: 5.22" (132.70) C: 6.30" (160.02)	<p><b>Reducer</b> Reduces from PB2 BaseTrak Raceway to PW2 WallTrak Raceway.</p> 	Office White	<b>PB3REDA</b> A: 3.50" (88.90) B: 4.72" (119.89) C: 1.73" (43.94)
	<p><b>Transition Fitting</b> Transitions horizontal PB2 BaseTrak to vertical PW2 WallTrak, PL1 LANTrak or PP1 PremiseTrak.</p> 	Office White	<b>PB3TRBC</b> A: 3.22" (81.79) B: 7.28" (184.91) C: 2.42" (61.47)	<p><b>Surface Panel Connector</b> For connecting PB2 Raceway with surface type panel boxes.</p> 	Office White	<b>PB3SPCA</b> A: 2.22" (56.39) B: 5.66" (143.76) C: 1.60" (40.64)
	<p><b>Wire Clip</b> For holding conductors in place.</p> 	Office White	<b>PB2WC</b> A: 1.29" (50.20) B: 1.00" (25.40)	<p><b>End Cap</b> For closing end of PB2 BaseTrak Raceway.</p> 	Office White	<b>PB3ECA</b> A: 2.02" (51.31) B: 4.68" (118.97) C: 1.72" (43.69)

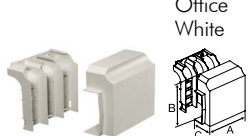
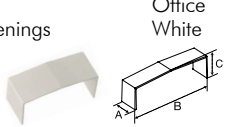
**PB3 BaseTrak®** Inches (mm)

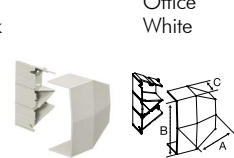
PB3 BaseTrak®	Description	Color	Length	Catalog No.
	<p><b>Base and Cover</b> Three channel raceway. Available in 5ft (1.5m) and 10ft (3m) lengths.</p> 	Office White	5ft 10ft	<p><b>PB3BC5</b> <b>PB3BC10</b> A: 1.63" (41.40) B: 4.50" (114.30)</p>

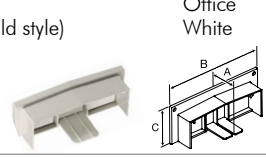
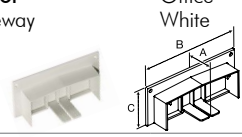
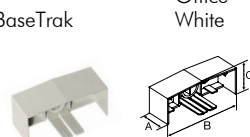
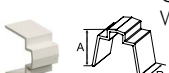
	Description	Color	Catalog No.	Catalog No.	Catalog No.	
Device Boxes	<p><b>Full Capacity Boxes</b> 1-, 2- and 3-Gang boxes that allows full capacity from PB3 Raceway to box for either power or datacom applications. See page S64 for recommended single gang KP plate options.</p> 	Office White	<p><b>PB3FCIB</b> (1-Gang) A: 4.38" (111.25) B: 4.80" (121.92) C: 3.17" (80.52)</p>	<p><b>PB3FCIB2G</b> (2-Gang) A: 7.20" (182.88) B: 4.80" (121.92) C: 3.17" (80.52)</p>	<p><b>PB3FCIB3G</b> (3-Gang) A: 9.96" (252.98) B: 4.80" (121.92) C: 3.17" (80.52)</p>	
	<p><b>1-Gang In-Line Box</b> For switches, receptacles and communication devices. Provides flush look. See page S64 for recommended plate options.</p> 	Office White	<p><b>PB3IND</b> A: 4.90" (124.46) B: 3.25" (82.55) C: 1.25" (31.75)</p>	<p><b>2-Gang In-Line Box</b> For switches, receptacles and communication devices. Barriers allow separation of power and datacom. Removal of barriers allows for expanded capacity. See page S64 for recommended single gang KP plate options.</p> 	Office White	<p><b>PB3IND2G</b> A: 4.90" (124.46) B: 3.25" (82.55) C: 2.44" (61.98)</p>
	<p><b>Internal Elbow</b> Full capacity 1 1/4in bend radius internal elbow.</p> 	Office White	<p><b>PB3IE*</b> <b>PB3IEBCA**</b> A: 4.36" (110.74) B: 4.72" (119.89) C: 4.36" (110.74)</p>	<p><b>External Elbow</b> Full capacity 1 1/4in bend radius external elbow.</p> 	Office White	<p><b>PB3EE*</b> <b>PB3EEBCA**</b> A: 6.48" (164.59) B: 4.72" (119.89) C: 6.48" (164.59)</p>
<p><b>Flat Elbow</b> Full capacity 1 1/4in bend radius flat elbow.</p> 	Office White	<p><b>PB3FE*</b> <b>PB3FEBCA**</b> A: 7.64" (194.66) B: 7.64" (194.66) C: 1.71" (43.43)</p>	<p><b>Tee</b> Full capacity 1 1/4in bend radius tee.</p> 	Office White	<p><b>PB3TCBCA**</b> A: 7.37" (187.20) B: 7.08" (179.83) C: 2.72" (69.09)</p>	
Fittings	<p><b>Splice Cover</b> For covering potential openings where two lengths of raceway come together.</p> 	Office White	<p><b>PB3SC*</b> A: 1.56" (39.62) B: 4.74" (120.40) C: 1.69" (42.93)</p>	<p><b>Safety Strap</b> Prevents potential tampering with PB3 BaseTrak cover. Can also be used as a splice cover.</p> 	Office White	<p><b>PB3SS*</b> A: 1.50" (38.10) B: 6.01" (152.65) C: 1.74" (44.20)</p>
	<p><b>Conduit Adapter/Ceiling Fitting</b> For connecting conduit to raceway. Also use for ceiling feeds. Has combination 1/2in, 3/4in, 1in, 1 1/4in and 1 1/2in trade size KOs.</p> 	Office White	<p><b>PB3CACF**</b> A: 4.72" (119.89) B: 5.22" (132.70) C: 6.30" (160.02)</p>	<p><b>Reducer</b> Reduces from PB3 BaseTrak Raceway to PW2 WallTrak Raceway.</p> 	Office White	<p><b>PB3REDA**</b> A: 3.50" (88.90) B: 4.72" (119.89) C: 1.73" (43.94)</p>
	<p><b>Transition Fitting</b> Transitions horizontal PB3 BaseTrak to vertical PW2 WallTrak, PL1 LANTrak or PP1 PremiseTrak.</p> 	Office White	<p><b>PB3TRBC**</b> A: 3.22" (81.79) B: 7.28" (184.91) C: 2.42" (61.47)</p>	<p><b>Transition Fitting</b> Transitions from BT3 (old style) BaseTrak Raceway to PB3 (new style) BaseTrak Raceway.</p> 	Office White	<p><b>BTPB3TF*</b> A: 2.22" (56.39) B: 5.66" (143.76) C: 1.35" (34.29)</p>
	<p><b>Surface Panel Connector</b> For connecting PB3 Raceway with surface type panel boxes.</p> 	Office White	<p><b>PB3SPCA*</b> A: 2.22" (56.39) B: 5.66" (143.76) C: 1.60" (40.64)</p>	<p><b>End Cap</b> For closing end of PB3 BaseTrak Raceway.</p> 	Office White	<p><b>PB3ECA*</b> A: 2.02" (51.31) B: 4.68" (118.97) C: 1.72" (43.69)</p>
	<p><b>Wire Clip</b> For holding conductors in place.</p> 	Office White	<p><b>PB3WC</b> A: 1.34" (34.10) B: 1.00" (25.40)</p>			

\*Cover only

\*\*Base and cover

PS3 Super BaseTrak® Inches (mm)

PS3 BaseTrak®		Description	Color	Length	Catalog No.	
		<b>Base and Cover</b> Three channel raceway. Available in 5ft (1.5m) and 10ft (3m) lengths.	Office White	5ft 10ft	<b>PS3BC5</b> <b>PS3BC10</b> A: 1.97" (50.04) B: 6.70" (170.18)	
Device Boxes	<b>Full Capacity Boxes</b> 1-, 2- and 3-Gang boxes that allows full capacity from PS3 Raceway to box for either power or datacom applications. See page S64 for recommended single gang KP plate options.	Office White	<b>PS3FCIB</b> (1-Gang) A: 4.38" (111.25) B: 6.95" (176.53) C: 3.46" (87.88)	<b>PS3FCIB2G</b> (2-Gang) A: 7.20" (182.88) B: 6.95" (176.53) C: 3.46" (87.88)	<b>PS3FCIB3G</b> (3-Gang) A: 9.96" (252.98) B: 6.95" (176.53) C: 3.46" (87.88)	
	<b>3-Gang In-Line Box</b> For any combination of power and datacom applications. Provides flush look. See page S64 for recommended single gang KP plate options.	Office White	<b>PS3IND</b> A: 7.00" (177.80) B: 6.95" (176.53) C: 2.28" (57.91)			
	<b>Internal Elbow</b> Full capacity 1 1/4in bend radius internal elbow.	Office White	<b>PS3IE*</b> <b>PS3IEBC**</b> A: 4.36" (110.74) B: 6.93" (176.02) C: 4.36" (110.74)	<b>External Elbow</b> Full capacity 1 1/4in bend radius external elbow.	Office White	<b>PS3EE*</b> <b>PS3EEBC**</b> A: 6.81" (172.97) B: 6.93" (176.02) C: 6.81" (172.97)
Fittings	<b>Flat Elbow</b> Full capacity 1 1/4in bend radius flat elbow.	Office White	<b>PS3FE*</b> <b>PS3FEBC**</b> A: 9.85" (250.19) B: 9.85" (250.19) C: 2.08" (52.83)	<b>Tee</b> Full capacity 1 1/4in bend radius tee.	Office White	<b>PS3TCBC**</b> A: 10.00" (254.00) B: 9.68" (245.87) C: 3.30" (83.82)
	<b>Splice Cover</b> For covering potential openings where two lengths of raceway come together.	Office White	<b>PS3SC*</b> A: 1.56" (39.62) B: 6.95" (176.53) C: 2.03" (51.62)	<b>Safety Strap</b> Prevents potential tampering with PS3 Super BaseTrak cover. Can also be used as a splice cover.	Office White	<b>PS3SS*</b> A: 1.50" (38.10) B: 8.24" (209.30) C: 2.08" (52.85)
	<b>Conduit Adapter/Ceiling Fitting</b> For connecting conduit to raceway. Also use for ceiling feeds. Has combination 1/2in, 3/4in, 1in, 1 1/4in and 1 1/2in trade size KOs.	Office White	<b>PS3CACF**</b> A: 6.93" (176.02) B: 4.32" (109.73) C: 6.29" (159.77)	<b>Reducer</b> Reduces from PS3 Super BaseTrak Raceway to PB3 BaseTrak Raceway.	Office White	<b>PS3RED**</b> A: 4.81" (122.17) B: 6.93" (176.02) C: 2.05" (52.07)
	<b>Surface Panel Connector</b> To connect PS3 Raceway with surface type panel boxes.	Office White	<b>PS3SPC*</b> A: 1.00" (25.40) B: 7.87" (199.90) C: 2.54" (64.52)	<b>End Cap</b> For closing end of PS3 Super BaseTrak Raceway.	Office White	<b>PS3EC*</b> A: 1.50" (38.10) B: 6.88" (174.75) C: 2.06" (52.32)
	<b>Wire Clip</b> For holding conductors in place.	Office White	<b>PS3WC</b> A: 1.62" (41.15) B: 1.00" (25.40)			

\*Cover only

\*\*Base and cover

Non-Metallic PlugTrak® Inches (mm)

Available in Standard, Isolated Ground (IG), Tamper-Resistant (TR) and USB (U) versions.



	Amp	Circuits	Dup. Rec.	USB Ports	Recept. Spacing (in)	Color		
						Black	White	Office White
5 Foot Base and Cover	15	Single	5	-	12	PT155112BK	PT155112W	PT155112
	15	Two	5	-	12	PT155212BK	PT155212W	PT155212
	15	Single	4	-	15	PT155115BK	PT155115W	PT155115
	15	Single	2	-	30	PT155130BK	PT155130W	PT155130
	15	TR/Single	5	-	12	PT155112TRBK	PT155112TRW	PT155112TR
	20	Single	5	-	12	PT205112BK	PT205112W	PT205112
	20	Two	5	-	12	PT205212BK	PT205212W	PT205212
	20	Single	4	-	15	PT205115BK	PT205115W	PT205115
	20	Two	4	-	15	PT205215BK	PT205215W	PT205215
	20	Single	2	-	30	PT205130BK	PT205130W	PT205130
6 Foot Base and Cover	15	Single	6	-	12	PT156112BK	PT156112W	PT156112
	15	Two	6	-	12	PT156212BK	PT156212W	PT156212
	15	Single	4	-	18	PT156118BK	PT156118W	PT156118
	15	Single	3	-	24	PT156124BK	PT156124W	PT156124
	15	USB/Single	4	4	12	PT156112UBK	PT156112UW	PT156112U
	20	Single	9	-	8	PT206108BK	PT206108W	PT206108
	20	Two	9	-	8	PT206208BK	PT206208W	PT206208
	20	Single	6	-	12	PT206112BK	PT206112W	PT206112
	20	Two	6	-	12	PT206212BK	PT206212W	PT206212
	20	Single	4	-	18	PT206118BK	PT206118W	PT206118
Fittings	20	Two	4	-	18	PT206218BK	PT206218W	PT206218
	20	Single	3	-	24	PT206124BK	PT206124W	PT206124
	20	Two	3	-	24	PT206224BK	PT206224W	PT206224
	20	Single	2	-	36	PT206136BK	PT206136W	PT206136

	Desc.	Catalog No.	Desc.	Catalog No.
Device Boxes	1-Gang Low Profile	PDB12LP	1-Gang Deep	PDB12D
	1-Gang Standard	PDB12S	Round Lighting Fixture	PDB12LF
	2-Gang Deep Undivided	PDB12TGLV	2-Gang Deep Divided	PDB12TGD
	Internal Elbow Base and Cover	PL1IEBC	Internal Elbow Cover Only	PL1IE
Fittings	External Elbow Base and Cover	PL1EEBC	External Elbow Cover Only	PL1EE
	Flat Elbow Base and Cover	PL1FEBC	Flat Elbow Cover Only	PL1FE
	Tee Base and Cover	PL1TCBC	Tee Cover Only	PL1TC
	Splice Cover	PL1SC	Safety Strap	PL1SS
	Conduit Adapter/Ceiling Fitting	PT12CA	Conduit Adapter/Ceiling Fitting	PLP1CACF
	End Cap	PL1EC		

Note: Each Non-Metallic PlugTrak is supplied with (1) PL1EC end cap and IG stickers for isolated ground applications.



	Amp	Cord Length		Duplex Recept.	USB Ports	Color		
		(ft)	(ft)			Black	White	Office White
Portable	15	3	6	3	-	PT153112PBK	PT153112PW	PT153112P
	15	5	6	5	-	PT155112PBK	PT155112PW	PT155112P
	15	3	6	4	2	PT153112UPBK	PT153112UPW	PT153112UP
	20	3	6	2	-	PT203112PBK	PT203112PW	PT203112P
	20	5	6	5	-	PT205112PBK	PT205112PW	PT205112P

① Supporting Mounting Clip for Portable PlugTrak **PL1MC**

Note: Includes ON/OFF switch and circuit breaker.

Standard color is Office White; add BK to Catalog No. for Black; add W for White. See page S57 for additional information.



Wallplates and Modular Connector Fittings

1-Gang and 2-Gang Wallplates	Color	Catalog No.	Catalog No.	Catalog No.	Catalog No.	Catalog No.
	Black	<b>KP8BK</b>	<b>KP26BK</b>	<b>KP1BK</b>	<b>KP7BK</b>	<b>KP720BK</b>
	White	<b>KP8W</b>	<b>KP26W</b>	<b>KP1W</b>	<b>KP7W</b>	<b>KP720W</b>
	Off. White	<b>KP8</b> Duplex	<b>KP26</b> Style Line®	<b>KP1</b> Toggle	<b>KP7</b> Recept. (1.41 ID)	<b>KP720</b> Recept. (1.60 ID)
	Black	<b>KP14BK</b>	<b>KP212BK</b>	<b>KP2140BK</b>	<b>KP2162BK</b>	<b>KP2163BK</b>
White	<b>KP14W</b>	<b>KP212W</b>	<b>KP2140W</b>	<b>KP2162W</b>	<b>KP2163W</b>	
Off. White	<b>KP14</b> Blank	<b>KP212</b> Coax (2)	<b>KP2140</b> Jack/Coax	<b>KP2162</b> Modular Jacks (2)	<b>KP2163</b> Modular Jacks (3)	
Black	-	-	-	<b>KPIMBZBK</b>		
White	-	-	-	<b>KPIMBZW</b>		
Off. White	<b>KPORTOW</b> Ortronics Series II® Data Module	<b>KPPANOW</b> Panduit Mini-Com® Data Module	-	<b>KPIMBZOW</b> 3-Unit iSTATION (Accepts all Hubbell iSTATION Modules located in Section T)		
Black	<b>KP82BK</b>	<b>KP262BK</b>	-	<b>KP2BK</b>	<b>KP24BK</b>	
White	<b>KP82W</b>	<b>KP262W</b>	-	<b>KP2W</b>	<b>KP24W</b>	
Off. White	<b>KP82</b> 2-Gang Duplex	<b>KP262</b> 2-Gang Style Line®	-	<b>KP2</b> 2-Gang Toggle	<b>KP24</b> 2-Gang Blank	

Note: 2-Gang KP plates for use with PT12TGB and PW1TGB only.

Communications Wallplates	Color	Catalog No.	Catalog No.	Catalog No.	Catalog No.	Catalog No.
	Off. White	<b>IFP126OW</b> Style Line®	<b>ISF2OW</b> Style Line® 2-Port	<b>ISF3OW</b> Style Line® 3-Port	<b>ISF4OW</b> Style Line® 4-Port	<b>ISF6OW</b> Style Line® 6-Port
	Off. White	<b>IFP18OW</b> Duplex	<b>BR106C</b> Duplex 2-Port	<b>Q106O</b> Duplex 4-Port	<b>IFP12OW</b> Flush 2-Port	<b>IFP13OW</b> Flush 3-Port
Off. White	<b>IFP14OW</b> Flush 4-Port	<b>IFP16OW</b> Flush 6-Port	<b>IFP26OW</b> 2-Gang 6-Port	<b>IFP29OW</b> 2-Gang 9-Port	<b>IFP212OW</b> 2-Gang 12-Port	

Wallplates & Modules	Description	Color	1-Gang	2-Gang
	Front loading wall plate will accept any modules in three unit combinations. Angled fixtures to be used in bottom opening only. See Section T for additional information on Hubbell iSTATION modules. Each gang accepts 3 module units.	Off. White	<b>IMF1OW</b>	<b>IMF2OW</b>

Modular connectors to be used with any plate with a standard modular opening. Not recommended for use with KP plates. For KP applications use KPIMBZOW bezel and appropriate Hubbell iSTATION modules located in Section T. Use appropriate Hubbell iSTATION modules for SC fiber adapters. See Section T for additional information on modular connectors.

Modular Connector Fittings	Color	Catalog No.	Catalog No.	Catalog No.	Catalog No.
	Off. White	<b>SFFX</b> F-Connector	<b>SFSTSOW</b> ST Fiber Connector	<b>SFBOW</b> BNC Connector	<b>SFB10</b> Blank (10 Pack)
Black housing only	<b>SFRC110R</b> RCA 110 Punchdown	<b>SFSV110BK</b> Super S-Video	<b>FASCDS6B</b> SC Duplex Adapter	<b>FASTSCDSC6</b> SC to ST Duplex Adapter	

Xcelerator Modular Jacks	Color	Catalog No.	Catalog No.	Catalog No.
	See below	<b>HXJ5Exx</b> Cat 5e, T568A, T568B, RJ45	<b>HXJ6xx</b> Cat 6, T568A, T568B, RJ45	<b>HXJUxx</b> 6 Position USOC, RJ25

xx = Color: **BK** (Black), **B** (Blue), **GY** (Gray), **GN** (Green), **EI** (Ivory), **OW** (Office White), **OR** (Orange), **R** (Red), **W** (White), or **Y** (Yellow)

Panduit® and Mini-Com® are registered trademarks of Panduit Corp.  
Ortronics® and Series II® are registered trademarks of Ortronics/Legrand.

**Wire Fill Capacity Chart and Technical Information**

Non-Metallic Raceway Wire Fill Capacities															
		Power (THHN/T90 Nylon)			Voice		Data (Copper Cables)					Data (Multimode Fiber Optic Cables)			
		14 AWG	12 AWG	10 AWG	4-Pair	25-Pair	Type RG59U	Cat 5e	Cat 6	Cat 6A	Cat 6 STP	2- or 4- Fiber Round Cable	Fiber Optic Jumpers	Fiber Optic Zip Cord	
		Wire O.D. (in)	0.111	0.13	0.164	0.19	0.41	0.242	0.21	0.25	0.35	0.29	0.19	0.118	0.12 X 0.24
		Wire Area (sq in)	0.0097	0.0133	0.0211	0.0283	0.1320	0.0460	0.0346	0.0491	0.0962	0.0660	0.0283	0.0109	0.0288
Series	Channel	Channel Area (sq in)	Wire Fill Capacity			40%	40%	40%	40%	40%	40%	40%	40%	40%	40%
PT1	A	0.29	5	8	5	4	1	3	3	2	1	2	4	11	4
PP1	A	0.38	12	11	8	5	1	3	4	3	2	2	5	14	5
PL1	A	1.03	42	34	22	15	3	9	12	8	4	6	15	38	14
PW1	A	0.30	6	10	4	4	0	2	3	2	1	2	4	11	4
PW2	A+B	1.60	41	36	22	23	5	14	18	13	7	10	23	59	22
A B	A	0.81	12	22	12	11	2	7	9	7	3	5	11	30	11
	B	0.79	12	22	10	11	2	7	9	6	3	5	11	29	11
PB2	A+B	5.72	60	36	45	81	17	50	66	47	24	35	81	210	79
A B	A or B	2.86	42	30	28	40	9	25	33	23	12	17	40	105	40
PB3	A+B+C	5.57	60	36	45	79	17	48	64	45	23	34	79	204	77
A B C	A or C	1.80	42	30	28	25	5	16	21	15	7	11	25	66	25
	B	1.97	42	30	28	28	6	17	23	16	8	12	28	72	27
PS3	A+B+C	10.58	72	66	78	150	32	92	122	86	44	64	150	388	147
A B C	A or C	3.41	42	36	42	48	10	30	39	28	14	21	48	125	47
	B	3.76	42	36	42	53	11	33	43	31	16	23	53	138	52

Note: Pathway (Raceway) fill shall be 40% maximum. Raceway fittings and outlets/receptacles reduce the cross section of the raceway system, thus reducing overall cable fill capacity.

**Recommended Plate to Box Compatibility Selection Chart**

Non-Metallic Raceway Box Series		PS3 Series				PB3 Series					PB2 Series	PDB12 Series			PT12 & PW1 Series	
Plate Style	Sample Catalog No.	IND	FCIB	FCIB2G	FCIB3G	IND	IND2G	FCIB	FCIB2G	FCIB3G	IND2G	LP, S, D	TGD	TGLV	LP(B), S(BA), D(BA)	TGB
1-Gang KP Series Plate	<b>KP8</b>	X	X	X	X	X	X	X	X	X	X	X	X		X	
1-Gang KP Series Bezel	<b>KPIMBZ</b>	X	X	X	X	X	X	X	X	X	X	X	X		X	
1-Gang Standard Data Plate	<b>IFP12OW</b>		X	X	X	X		X	X	X		X			X	
1-Gang iSTATION Plate Frame	<b>IMF1OW</b>		X	X	X	X		X	X	X		X			X	
Style Line® Data Plate	<b>IFP126OW</b>		X	X	X	X		X	X	X		X			X	
Duplex Data Plate	<b>IFP18OW</b>		X	X	X	X		X	X	X		X			X	
2-Gang iSTATION Plate Frame	<b>IMF2OW</b>													X		X
2-Gang Standard Data Plate	<b>IFP29OW</b>													X		X
2-Gang KP Series Plate	<b>KP82</b>															X

Note: Hubbell Office White plates and devices color match all non-metallic raceway systems.

**Physical Properties**

(When tested in accordance with UL 5A)

Impact Resistance	5ftlb
Crush Resistance	300lb
Temperature Range	-25.6° to 158° F
Flame Rating	UL94V-0
Material	UV Stabilized PVC

**Codes/Standards**

EIA/TIA	569A
UL Standard	UL 5A
Listings	E118895 / E119190
CSA Standard	C22.2 no. 62
Certified	LR87514

**PlugTrak Specifications**

Receptacle Rating	NEMA 5-15R & 5-20R
Wire	12 AWG Stranded Copper
Receptacle Face	Thermoplastic

SECTION S DELIVERY Raceway

**Pre-Wired Raceway Systems**

Hubbell has been setting the standard in the electrical industry since 1888, through innovations such as Twist-Lock®, Hospital Grade, and AUTOGUARD™ Self Test GFCI receptacles. Again, Hubbell has listened to our customers for new innovation, capacity requirements, and flexibility. We have taken raceway systems to the next level with Pre-Wired Raceway Systems that are manufactured to your specifications.

Our Pre-Wired Raceway Systems will accommodate your power and data requirements as your facility changes over time. Pre-Wired Raceways provide you with the benefit of keeping your fast track projects on schedule, and helping complete the job on time! Our Pre-Wired Raceway solutions will save up to 45% of the installation time needed for field installing component raceway parts.

Pre-Wired Raceways are available in:

- ✓ Steel (Ivory and Gray)
- ✓ Aluminum
- ✓ Non-Metallic (Office White)

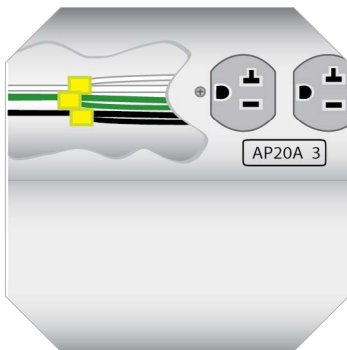

**Quality by Design**

All Hubbell Pre-Wired Raceways are UL Listed and CSA Certified. Each raceway receives a 100% quality inspection and testing prior to shipment. Pre-Wired Raceway is now available with the high quality and workmanship you have come to expect from Hubbell.

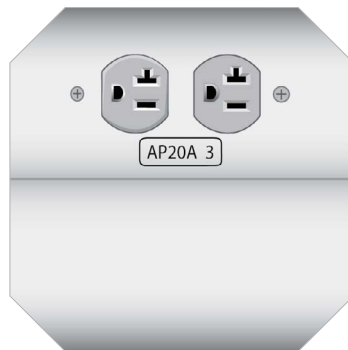

**Labeling and Engraving**

Optional labeling is available to identify branch panels and circuits at receptacle locations. Choose from adhesive labels or engraved aluminum plates.

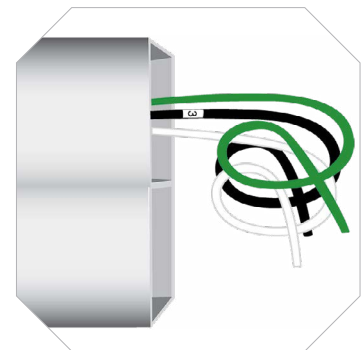

**Wire Identification**

Wire leads are clearly labeled with corresponding circuit numbers. This aids the installer when terminating to building wiring or connecting from duct to duct. Ample wire is provided at feed locations.

**Pre-Wired Raceway Systems**

**Save Time and Money, Completing the Job Quicker and On Schedule, with Hubbell...**

**With Standard Raceway...**

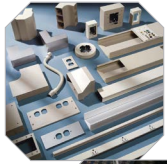

Unpack, identify and sort component parts. Deliver components to work area for assembly and installation.



Measure and cut. Clean and de-burr sharp edges. Secure to the wall and fasten.



Pull wire. Label and bundle each raceway circuit. Install receptacles and test.

**With Hubbell Pre-Wired Raceway...**



Pallet delivered to your work site, labeled by room, floor area and/or building.

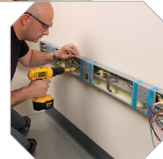

Unpack and install!



Installed in half the time!

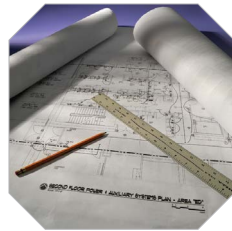

**Project Support and Documentation**

- ✓ A local and factory support team is there to assist in defining bills of material and project quotes, so costs can be budgeted accordingly.
- ✓ A project engineer, located at the factory, is assigned to your project as a direct point of contact.

**Manufacturing and Testing**

- ✓ Precisely measured, cleanly cut, wired and assembled to your specifications.
- ✓ The wiring harness is then bundled and labeled for circuit identification for ease of installation.
- ✓ Assembly is tested for assured continuity and 100% quality inspected before kitting.

**Installs In A Snap**

- ✓ Raceway ducts are kitted, labeled, and shipped by room, area or floor locations.
- ✓ Just remove raceway from the packaging and secure to the wall.
- ✓ Make power connections, snap on covers, test and you are finished!

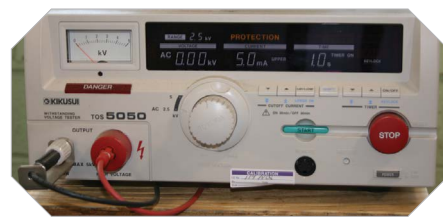

**Options:**



**Circuit Identification and Labeling:**

- ✓ Adhesive Labeling
- ✓ Engraving



**Wiring Circuits Options:**

- ✓ Insulation Displacement Connectors
- ✓ Wire Nuts
- ✓ Wiring Devices



**Kit raceway for delivery by:**

- ✓ Room
- ✓ Floor
- ✓ Area
- ✓ Building

**Features and Benefits** Inches (mm)

**Aluminum Pre-Wired Raceway**

**HBLALU3800 Series Aluminum Raceway**

Description  
Aluminum raceway, single channel,  
Satin Anodized Finish

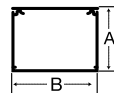

Dimension  
A: 2.25" (57.15)  
B: 3.00" (76.20)

**HBLALU4800 Series Aluminum Raceway**

Description  
Aluminum raceway, two channel,  
Satin Anodized Finish

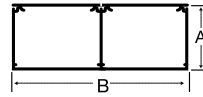

A: 2.25" (57.15)  
B: 6.00" (152.40)

**HBLALU5000 Series Aluminum Raceway**

Description  
Aluminum raceway, two channel,  
Satin Anodized Finish

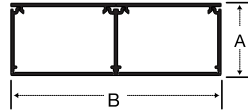

A: 1.75" (44.45)  
B: 5.08" (129.03)

**HBLALU7620 Series Aluminum Raceway**

Description  
Aluminum raceway, three channel,  
Satin Anodized Finish

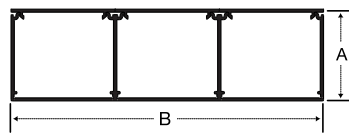

A: 2.25" (57.15)  
B: 7.62" (193.55)



**Steel Pre-Wired Raceway**

**HBL3000 Series Metal Raceway**

Description  
Steel raceway, single channel,  
Ivory or Gray Finish

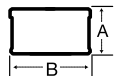

A: 1.53" (38.86)  
B: 2.75" (69.85)

**HBL4750 Series Metal Raceway**

Description  
Steel raceway, single or  
two channel (with divider),  
Ivory or Gray Finish

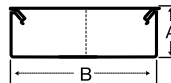

A: 1.75" (44.45)  
B: 4.75" (120.65)

**HBL6750 Series Metal Raceway**

Description  
Steel raceway, single,  
two channel (with one divider)  
or three channel (with two dividers),  
Ivory or Gray Finish

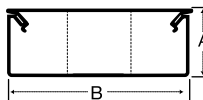

A: 2.22" (56.39)  
B: 6.75" (171.45)



**Non-Metallic Pre-Wired Raceway**

**PB2 BaseTrak® Series Non-Metallic Raceway**

Description  
Non-metallic raceway,  
two channel,  
Office White

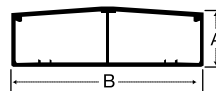

A: 1.63" (41.40)  
B: 4.50" (114.30)

**PS3 Super BaseTrak® Series Non-Metallic Raceway**

Description  
Non-metallic raceway,  
three channel,  
Office White

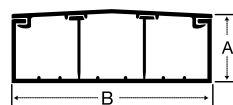

A: 1.97" (50.04)  
B: 6.70" (170.18)





# WALLPLATES

Hubbell provides an extensive array of wallplates and surface boxes in a wide variety of materials, colors and finishes to match any aesthetic style and function.



# Index

Rear Loading Wallplates ..... T3

Stainless Steel Wallplates ..... T4

Modular Wallplates and Modules ..... T5

Modules ..... T6

Decorator Wallplates ..... T7

Molded-In Wallplates ..... T9

Secure-IT Wallplates and Phone Wallplates ..... T10

Multimedia Wall and Surface Mount Boxes ..... T11

Furniture Wallplates and Adapters ..... T12

Duplex Wallplates ..... T13

International Wallplates and Modules ..... T14

Color Chart:



*\*Light Almond is the same color as Office White*



### Specifications

- Fits all Hubbell keystone connections (AV, data and fiber)
- Available in single and double gang
- All IFP plates are supplied with paper labels, clear screw covers and color matched screw covers
- Secure; must remove plate to access connectivity

### IFP Wallplates with Label Fields

Single Gang



Double Gang



	Single Gang					Double Gang		
Color	1-Port	2-Port	3-Port	4-Port	6-Port	6-Port	9-Port	12-Port
Black	<b>IFP11BK</b>	<b>IFP12BK</b>	<b>IFP13BK</b>	<b>IFP14BK</b>	<b>IFP16BK</b>	<b>IFP26BK</b>	<b>IFP29BK</b>	<b>IFP212BK</b>
Gray	<b>IFP11GY</b>	<b>IFP12GY</b>	<b>IFP13GY</b>	<b>IFP14GY</b>	<b>IFP16GY</b>	<b>IFP26GY</b>	<b>IFP29GY</b>	<b>IFP212GY</b>
Ivory	<b>IFP11EI</b>	<b>IFP12EI</b>	<b>IFP13EI</b>	<b>IFP14EI</b>	<b>IFP16EI</b>	<b>IFP26EI</b>	<b>IFP29EI</b>	<b>IFP212EI</b>
Office White	<b>IFP11OW</b>	<b>IFP12OW</b>	<b>IFP13OW</b>	<b>IFP14OW</b>	<b>IFP16OW</b>	<b>IFP26OW</b>	<b>IFP29OW</b>	<b>IFP212OW</b>
White	<b>IFP11W</b>	<b>IFP12W</b>	<b>IFP13W</b>	<b>IFP14W</b>	<b>IFP16W</b>	<b>IFP26W</b>	<b>IFP29W</b>	<b>IFP212W</b>

### NS Wallplates without Label Fields

Single Gang



Double Gang



	Single Gang					Double Gang	
Color	1-Port	2-Port	3-Port	4-Port	6-Port	4-Port	6-Port
Black	<b>NSP11BK</b>	<b>NSP12BK</b>	<b>NSP13BK</b>	<b>NSP14BK</b>	<b>NSP16BK</b>	<b>NSP24BK</b>	<b>NSP26BK</b>
Gray	<b>NSP11GY</b>	<b>NSP12GY</b>	<b>NSP13GY</b>	<b>NSP14GY</b>	<b>NSP16GY</b>	<b>NSP24GY</b>	<b>NSP26GY</b>
Ivory	<b>NSP11I</b>	<b>NSP12I</b>	<b>NSP13I</b>	<b>NSP14I</b>	<b>NSP16I</b>	<b>NSP24I</b>	<b>NSP26I</b>
Light Almond	<b>NSP11LA</b>	<b>NSP12LA</b>	<b>NSP13LA</b>	<b>NSP14LA</b>	<b>NSP16LA</b>	<b>NSP24LA</b>	<b>NSP26LA</b>
White	<b>NSP11W</b>	<b>NSP12W</b>	<b>NSP13W</b>	<b>NSP14W</b>	<b>NSP16W</b>	<b>NSP24W</b>	<b>NSP26W</b>

### Angled Wallplates

Single Gang

Color	4-Port
Black	-
Gray	<b>AFP14G</b>
Ivory	<b>AFP14E</b>
Light Almond	<b>AFP14</b>
White	<b>AFP14W</b>



### Blank Wallplates

Standard

Color	1-Gang	2-Gang	3-Gang	4-Gang
Black	<b>NP13BK</b>	<b>NP23BK</b>	<b>NP33BK</b>	<b>NP43BK</b>
Gray	<b>NP13GY</b>	<b>NP23GY</b>	<b>NP33GY</b>	<b>NP43GY</b>
Ivory	<b>NP13I</b>	<b>NP23I</b>	<b>NP33I</b>	<b>NP43I</b>
Light Almond	<b>NP13LA</b>	<b>NP23LA</b>	<b>NP33LA</b>	<b>NP43LA</b>
White	<b>NP13W</b>	<b>NP23W</b>	<b>NP33W</b>	<b>NP43W</b>

Midsize

Color	1-Gang	2-Gang
Black	<b>NPJ13BK</b>	<b>NPJ23BK</b>
Gray	<b>NPJ13GY</b>	<b>NPJ23GY</b>
Ivory	<b>NPJ13I</b>	<b>NPJ23I</b>
Light Almond	<b>NPJ13LA</b>	<b>NPJ23LA</b>
White	<b>NPJ13W</b>	<b>NPJ23W</b>



Note: Light Almond is the same color as Office White; see color chart on page T2





## Specifications

### Keystone:

- Fits all Hubbell keystone connections (AV, data and fiber)

### Modular Wallplates:

- IMSS plates available in 1-, 2-, 3- and 4-gang
- Fits most Hubbell iSTATION modules

## Stainless Steel Wallplates, Rear Loading

### Single Gang



1-Port



2-Port



3-Port



4-Port



6-Port

Catalog No.

**SSF11**

**SSF12**

**SSF13**

**SSF14**

**SSF16**

## Stainless Steel Wallplates, Rear Loading

### Double Gang



4-Port



6-Port



9-Port



12-Port

Catalog No.

**SSF204**

**SSF206**

**SSF209**

**SSF212**

## Stainless Steel Wallplates with Label Fields, Rear Loading

### Single Gang



1-Port



2-Port



3-Port



4-Port



6-Port

Catalog No.

**SSFL11**

**SSFL12**

**SSFL13**

**SSFL14**

**SSFL16**

## Stainless Steel Wallplates with Label Fields, Rear Loading

### Double Gang



4-Port



6-Port



9-Port



12-Port



6-Port

(1) HD15, keystone

Catalog No.

**SSFL24**

**SSFL26**

**SSFL29**

**SSFL212**

**SSFL26HD15**

## Hubbell iSTATION Modular Wallplates

Single-service, low voltage



Color	1-Gang	2-Gang	3-Gang	4-Gang	2-Gang Decorator
Black	<b>IMF1BK</b>	<b>IMF2BK</b>	<b>IMF3BK</b>	<b>IMF4BK</b>	<b>IMFP2BK</b>
Ivory	<b>IMF1EI</b>	<b>IMF2EI</b>	<b>IMF3EI</b>	<b>IMF4EI</b>	<b>IMFP2EI</b>
Gray	<b>IMF1GY</b>	<b>IMF2GY</b>	<b>IMF3GY</b>	<b>IMF4GY</b>	<b>IMFP2GY</b>
Office White	<b>IMF1OW</b>	<b>IMF2OW</b>	<b>IMF3OW</b>	<b>IMF4OW</b>	<b>IMFP2OW</b>
White	<b>IMF1W</b>	<b>IMF2W</b>	<b>IMF3W</b>	<b>IMF4W</b>	<b>IMFP2W</b>

Multi-service, power and low voltage

Color	1-Gang Decorator 1-Gang iSTATION	1-Gang Decorator 2-Gang iSTATION	1-Gang Decorator 3-Gang iSTATION	2-Gang Decorator 2-Gang iSTATION
Black	<b>IMFP1D1BK</b>	<b>IMFP1D2BK</b>	<b>IMFP1D3BK</b>	<b>IMFP2D2BK</b>
Ivory	<b>IMFP1D1EI</b>	<b>IMFP1D2EI</b>	<b>IMFP1D3EI</b>	<b>IMFP2D2EI</b>
Gray	<b>IMFP1D1GY</b>	<b>IMFP1D2GY</b>	<b>IMFP1D3GY</b>	<b>IMFP2D2GY</b>
Office White	<b>IMFP1D1OW</b>	<b>IMFP1D2OW</b>	<b>IMFP1D3OW</b>	<b>IMFP2D2OW</b>
White	<b>IMFP1D1W</b>	<b>IMFP1D2W</b>	<b>IMFP1D3W</b>	<b>IMFP2D2W</b>

## Hubbell iSTATION Stainless Steel Wallplates, Front Loading



	1-Gang	2-Gang	3-Gang	4-Gang
Catalog No.	<b>IMSS1</b>	<b>IMSS2</b>	<b>IMSS3</b>	<b>IMSS4</b>

## Delivery Bezels and Modules



Color	Raceway Bezel	Hubbell iSTATION Bezel for Third-Party Raceway
Black	-	-
Ivory	-	-
Gray	<b>KPIMBZGY</b>	<b>HWAPLGY</b>
Office White	<b>KPIMBZOW</b>	<b>HWAPLOW</b>
White	-	<b>HWAPLW</b>

## Third-Party Raceway Modules

Unloaded, 2-port, 10-pack



Color	Catalog No.
Black	<b>HWM2KBK10</b>
Ivory*	<b>HWM2KI10</b>
Gray	<b>HWM2KGY10</b>
White	<b>HWM2KW10</b>

\*Matches Hubbell Office White

## Pass-Through Wallplates



	1-Gang	2-Gang
Ivory	<b>NSAV1I</b>	<b>NSAV2I</b>
White	<b>NSAV1W</b>	<b>NSAV2W</b>

**Keystone Modules, Unloaded**



	1 Unit		1.5 Unit			
Color	Flat, 1-Port	Flat, 2-Port	Angled, 1-Port	Angled, 2-Port	Recessed, Angled, 1-Port	Recessed, Angled, 2-Port
Black	<b>IM1K1BK</b>	<b>IM2K1BK</b>	<b>IM1KA15BK</b>	<b>IM2KA15BK</b>	<b>IM1IA15BK</b>	<b>IM2IA15BK</b>
Ivory	<b>IM1K1EI</b>	<b>IM2K1EI</b>	<b>IM1KA15EI</b>	<b>IM2KA15EI</b>	<b>IM1IA15EI</b>	<b>IM2IA15EI</b>
Gray	<b>IM1K1GY</b>	<b>IM2K1GY</b>	<b>IM1KA15GY</b>	<b>IM2KA15GY</b>	<b>IM1IA15GY</b>	<b>IM2IA15GY</b>
Office White	<b>IM1K1OW</b>	<b>IM2K1OW</b>	<b>IM1KA15OW</b>	<b>IM2KA15OW</b>	<b>IM1IA15OW</b>	<b>IM2IA15OW</b>
White	<b>IM1K1W</b>	<b>IM2K1W</b>	<b>IM1KA15W</b>	<b>IM2KA15W</b>	<b>IM1IA15W</b>	<b>IM2IA15W</b>

**Blank HD15/9-Pin or HDMI Modules**



	1 Unit	1.5 Unit
Color	Flat, HD15/9-Pin or HDMI	Angled, HD15/9-Pin or HDMI
Black	<b>IMBDS1BK</b>	<b>IMBDSA15BK</b>
Ivory	<b>IMBDS1EI</b>	<b>IMBDSA15EI</b>
Gray	<b>IMBDS1GY</b>	<b>IMBDSA15GY</b>
Office White	<b>IMBDS1OW</b>	<b>IMBDSA15OW</b>
White	<b>IMBDS1W</b>	<b>IMBDSA15W</b>

**Blank Modules**



Color	0.5 Unit	1 Unit	1.5 Unit
Black	<b>IMB05BK</b>	<b>IMB1BK</b>	<b>IMB15BK</b>
Ivory	<b>IMB05EI</b>	<b>IMB1EI</b>	<b>IMB15EI</b>
Gray	<b>IMB05GY</b>	<b>IMB1GY</b>	<b>IMB15GY</b>
Office White	<b>IMB05OW</b>	<b>IMB1OW</b>	<b>IMB15OW</b>
White	<b>IMB05W</b>	<b>IMB1W</b>	<b>IMB15W</b>

**SC Angled Modules**



Color	1.5 Unit, 1 Duplex	2 Unit, 2 Duplex
Black	<b>IM1SCA15BK</b>	<b>IM2SCA2BK</b>
Ivory	<b>IM1SCA15EI</b>	<b>IM2SCA2EI</b>
Gray	<b>IM1SCA15GY</b>	<b>IM2SCA2GY</b>
Office White	<b>IM1SCA15OW</b>	<b>IM2SCA2OW</b>
White	<b>IM1SCA15W</b>	<b>IM2SCA2W</b>

Note: Light Almond is the same color as Office White; see color chart on page T2



**Specifications**

- IFP126xx is the industry's only decorator plate that is UL Listed for power and low-voltage with label fields
- Integrates with all Hubbell keystone connections (AV, data and fiber)
- ISF wallplates offer 2-, 3-, 4- and 6-port configurations

**Decorator Wallplates, Standard, Nylon**

Color	1-Gang	2-Gang	3-Gang	4-Gang	5-Gang	6-Gang
Black	<b>P26BK</b>	<b>P262BK</b>	<b>P263BK</b>	<b>P264BK</b>	<b>P265BK</b>	<b>P266BK</b>
Gray	<b>P26GY</b>	<b>P262GY</b>	<b>P263GY</b>	<b>P264GY</b>	<b>P265GY</b>	<b>P266GY</b>
Ivory	<b>P26I</b>	<b>P262I</b>	<b>P263I</b>	<b>P264I</b>	<b>P265I</b>	<b>P266I</b>
Light Almond	<b>P26LA</b>	<b>P262LA</b>	<b>P263LA</b>	<b>P264LA</b>	<b>P265LA</b>	<b>P266LA</b>
White	<b>P26W</b>	<b>P262W</b>	<b>P263W</b>	<b>P264W</b>	<b>P265W</b>	<b>P266W</b>



**Decorator Wallplates, Midsize, Nylon**

Color	1-Gang	2-Gang	3-Gang	4-Gang
Black	<b>PJ26BK</b>	<b>PJ262BK</b>	<b>PJ263BK</b>	<b>PJ264BK</b>
Gray	<b>PJ26GY</b>	<b>PJ262GY</b>	<b>PJ263GY</b>	<b>PJ264GY</b>
Ivory	<b>PJ26I</b>	<b>PJ262I</b>	<b>PJ263I</b>	<b>PJ264I</b>
Light Almond	<b>PJ26LA</b>	<b>PJ262LA</b>	<b>PJ263LA</b>	<b>PJ264LA</b>

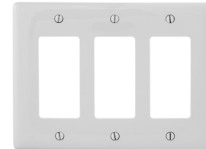

**Decorator Wallplates, Snap-On**

Color	1-Gang	2-Gang	3-Gang	4-Gang
Ivory	<b>NPS26I</b>	<b>NPS262I</b>	<b>NPS263I</b>	<b>NPS264I</b>
Light Almond	<b>NPS26LA</b>	<b>NPS262LA</b>	<b>NPS263LA</b>	<b>NPS264LA</b>
White	<b>NPS26W</b>	<b>NPS262W</b>	<b>NPS263W</b>	<b>NPS264W</b>

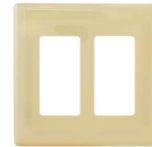

**Decorator Wallplates with Label Fields**

Rated for power and low voltage use

Color	1-Gang	2-Gang
Black	–	<b>IMFP2BK</b>
Gray	<b>IFP126GY</b>	<b>IMFP2GY</b>
Ivory	–	<b>IMFP2EI</b>
Office White	<b>IFP126OW</b>	<b>IMFP2OW</b>
White	<b>IFP126W</b>	<b>IMFP2W</b>



**Decorator Cover Wallplates**

Finish	1-Gang	2-Gang
Brass	<b>SB26</b>	<b>SB262</b>
Stainless Steel	<b>SS26</b>	<b>SS262</b>



**HDMI Decorator Wallplates**



Color	1-Port	2-Port
Black	<b>NS801BK</b>	<b>NS802BK</b>
Ivory	<b>NS801I</b>	<b>NS802I</b>
Gray	<b>NS801GY</b>	<b>NS802GY</b>
Light Almond	<b>NS801LA</b>	<b>NS802LA</b>
White	<b>NS801W</b>	<b>NS802W</b>

Note: Light Almond is the same color as Office White; see color chart on page T2.



### Features and Benefits

- High impact-resistant thermoplastic wallplate
- UL Listed 1863 (Communication Circuit Accessory) and CSA Certified

## Decorator Keystone Wallplates

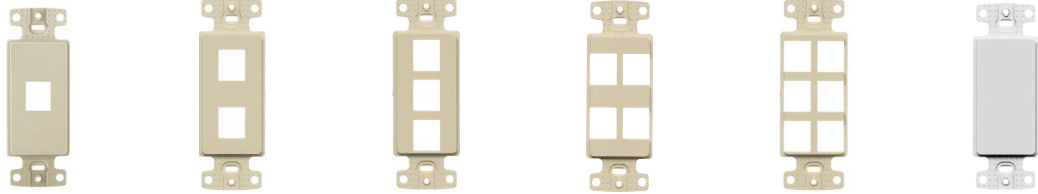

Color	1-Port	2-Port	3-Port	4-Port	6-Port	Adapter Blank
Black	<b>NS611BK</b>	<b>NS612BK</b>	<b>NS613BK</b>	<b>NS614BK</b>	<b>NS616BK</b>	<b>NS620BK</b>
Gray	<b>NS611GY</b>	<b>NS612GY</b>	<b>NS613GY</b>	<b>NS614GY</b>	<b>NS616GY</b>	<b>NS620GY</b>
Ivory	<b>NS611I</b>	<b>NS612I</b>	<b>NS613I</b>	<b>NS614I</b>	<b>NS616I</b>	<b>NS620I</b>
Light Almond	<b>NS611LA</b>	<b>NS612LA</b>	<b>NS613LA</b>	<b>NS614LA</b>	<b>NS616LA</b>	<b>NS620LA</b>
White	<b>NS611W</b>	<b>NS612W</b>	<b>NS613W</b>	<b>NS614W</b>	<b>NS616W</b>	<b>NS620W</b>

Note: Use NS621 with rotary dimmers or to pull through AV or telephone cable; use NS620 to fill an extra decorator opening or create customized openings

## Molded-In Video and Voice Decorator Wallplates

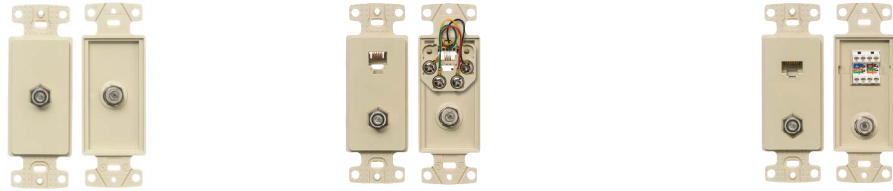

	(1) F-Type Jack	(1) 6P4C + (1) F-Type Jack	(1) Cat 5e + (1) F-Type Jack
Black	—	—	<b>NS785BK</b>
Brown	—	—	<b>NS785</b>
Gray	—	—	<b>NS785GY</b>
Light Almond	<b>NS780LA</b>	<b>NS783LA</b>	<b>NS785LA</b>
White	<b>NS780W</b>	<b>NS783W</b>	<b>NS785W</b>

## Molded-In Voice and Data Decorator Wallplates

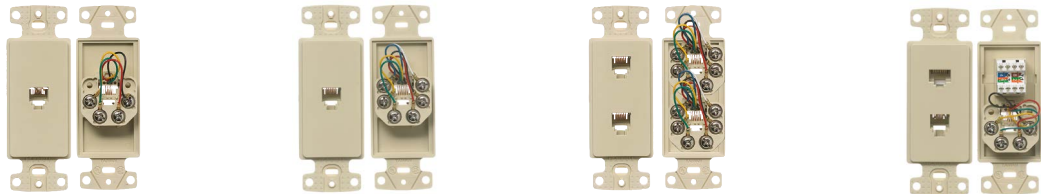

	(1) 6P4C Jack	(1) 6P6C Jack	Duplex 6P6C Jack	(1) 6P4C + (1) Cat 5e Jack
Black	<b>NS770BK</b>	—	—	<b>NS784BK</b>
Brown	<b>NS770</b>	<b>NS771</b>	—	<b>NS784</b>
Gray	<b>NS770GY</b>	—	—	<b>NS784GY</b>
Ivory	<b>NS770I</b>	<b>NS771I</b>	<b>NS772I</b>	<b>NS784I</b>
Light Almond	<b>NS770LA</b>	<b>NS771LA</b>	<b>NS772LA</b>	<b>NS784LA</b>
White	<b>NS770W</b>	<b>NS771W</b>	<b>NS772W</b>	<b>NS784W</b>



**Features and Benefits**

- High impact-resistant thermoplastic plate
- Convenient screw down terminals
- Meets FCC part 68
- UL Listed 1863 – Communication Circuit Accessory and CSA Certified

**Molded-In Wallplates for Voice, 1-Gang**

**Standard**

Jack	One RJ11 Jack	One RJ11 Jack	Duplex RJ11 Jack
Position	6-Position	6-Position	6-Position
Conductors	4-Conductor	6-Conductor	6-Conductor
Terminations	Screw	Screw	Screw
Brown	<b>NS730</b>	<b>NS732</b>	–
Ivory	<b>NS730I</b>	<b>NS732I</b>	<b>NS744I</b>
Light Almond	<b>NS730LA</b>	<b>NS732LA</b>	–
White	<b>NS730W</b>	<b>NS732W</b>	<b>NS744W</b>

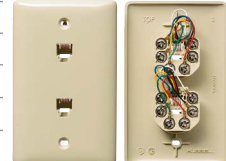
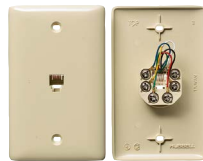

**Mid-Size**

Jacks	One RJ11 Jack	Duplex RJ11 Jack
Position	6-Position	6-Position
Conductors	4-Conductor	4-Conductor
Terminations	Screw	Screw
Brown	–	–
Ivory	<b>NS735I</b>	<b>NS745I</b>
Light Almond	<b>NS735LA</b>	–
White	<b>NS735W</b>	<b>NS745W</b>

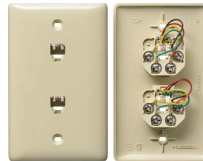

**Molded-In Wallplates for Voice and CATV/Satellite, 1-Gang**

**Standard**

Jack	One RJ11 Jack	One RJ11 Jack	–	–	One Cat 5e 110 Punch-Down, One RJ11 Jack
F-Connector	One F-Type Coupler Bulkhead	One F-Type Coupler Bulkhead	One F-Type Coupler Bulkhead	Duplex F-Type Coupler Bulkhead	One F-Type Coupler Bulkhead
Position	6-Position	6-Position	–	–	6-Position
Conductors	6-Conductor	4-Conductor	–	–	4-Conductor
Type	Female to Female	Female to Female	Female to Female	Female to Female	Female to Female
Black	–	–	–	–	<b>NS790BK</b>
Brown	–	–	–	–	<b>NS790</b>
Gray	–	–	–	–	<b>NS790GY</b>
Ivory	<b>NS748I</b>	<b>NS747I</b>	<b>NS750I</b>	<b>NS752I</b>	<b>NS790I</b>
Light Almond	<b>NS748LA</b>	<b>NS747LA</b>	<b>NS750LA</b>	–	<b>NS790LA</b>
White	<b>NS748W</b>	<b>NS747W</b>	<b>NS750W</b>	<b>NS752W</b>	<b>NS790W</b>



**Mid-Size**

Jack	One RJ11 Jack	–
F-Connector	One F-Type Coupler Bulkhead	One F-Type Coupler Bulkhead
Position	6-Position	–
Conductors	6-Conductor	–
Type	Female to Female	Female to Female
Ivory	<b>NS755I</b>	<b>NS751I</b>
Light Almond	<b>NS755LA</b>	<b>NS751LA</b>
White	<b>NS755W</b>	<b>NS751W</b>

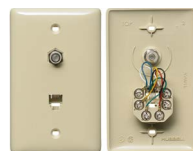



### Specifications



- The sliding cover provides protection and longer life
- Staggered, angled openings provide proper cable exit and bend radius
- Two methods to secure cover: screw, latch or both
- Indoor or NEMA 3R weather-proof grade

### Secure-IT Wallplates, Tamper-Resistant

Color	Wallplate 1-Gang/4-Port
Black	<b>TPF1BK</b>
Gray	<b>TPF1GY</b>
Office White	<b>TPF1OW</b>
White	<b>TPF1W</b>



### Secure-IT Wallplates, Weather Proof

Color	Wallplate 1-Gang/4-Port
Gray	<b>TWPF1GY</b>



### Box Eliminator

Description	1-Gang
Single gang box eliminator used in place of an electrical box; secures to a drywall opening, providing a means to mount a single gang plate	<b>BRBE1</b>



### Stainless Steel Wall Mount Phone Wallplates, Single Gang

Description	Flush Jack	Recessed Jack
USOC jack, RJ25, 6-position	<b>SPUF</b>	<b>SPUR</b>
Category 5e jack, RJ45, 8-position	<b>SP5EF</b>	<b>SP5ER</b>
Category 6 jack, RJ45, 8-position	<b>SP6F</b>	<b>SP6R</b>
10 Gig jack, RJ45, 8-position	<b>SP10GF</b>	<b>SP10GR</b>
Blank plate	<b>P630S1G</b>	



### Telephone Wall Jacks

#### Thermoplastic

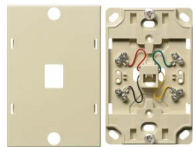

Wall Phone Jack  
6-Position  
4-Conductor  
Screw Termination

Ivory	<b>NS722I</b>
Light Almond	—
White	<b>NS722W</b>

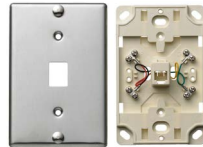

Wall Phone Jack  
6-Position  
4-Conductor  
Screw Termination

	<b>NS726SS</b>
--	----------------

## AMO Adapter Brackets

Office White

Description	Catalog No.
ST-style adapter, phosphor bronze, (2) included	<b>AMOBST2</b>
Blank adapter, 10-pack	<b>AMOBL10</b>
Single jack adapter, 10-pack	<b>AMOBJ10</b>
Dual jack adapter, 10-pack	<b>AMOB2J10</b>
Blank for SC duplex or RC quad	<b>AMOLCQUNLD</b>



## AMO Base Unit Housing

Office White

Description	Catalog No.
Housing with six (6) bracket locations, unloaded	<b>AMO</b>

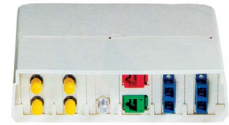

## AMO Adapter Brackets, SC and LC

Description	Color	Catalog No.
SC duplex adapter, phosphor bronze	Office White/Blue	<b>AMOBSCD</b>
LC quad adapter, phosphor bronze, blue	Office White/Blue	<b>AMOLCQSBL</b>
Blank for SC duplex or LC quad	Office White	<b>AMOLCQUNLD</b>
SC duplex adapter, zirconia	Office White/Aqua	<b>AMOBSCDSAQ</b>
LC quad adapter, zirconia	Office White/Aqua	<b>AMOLCQSAQ</b>
LC quad adapter, zirconia	Office White/Beige	<b>AMOLCQSBE</b>



Note: Minimum order quantities apply; see pages F13–F16 for more AV connectors and bulk connector options. See color chart on page T2.

## HSB Surface Mount Boxes



Color	1-Port	2-Port	4-Port	6-Port	12-Port
Black	<b>HSB1BK</b>	<b>HSB2BK</b>	<b>HSB4BK</b>	<b>HSB6BK</b>	<b>HSB12BK</b>
Gray	<b>HSB1GY</b>	<b>HSB2GY</b>	<b>HSB4GY</b>	<b>HSB6GY</b>	<b>HSB12GY</b>
Ivory	<b>HSB1EI</b>	<b>HSB2EI</b>	<b>HSB4EI</b>	<b>HSB6EI</b>	<b>HSB12EI</b>
Office White	<b>HSB1OW</b>	<b>HSB2OW</b>	<b>HSB4OW</b>	<b>HSB6OW</b>	<b>HSB12OW</b>
White	<b>HSB1W</b>	<b>HSB2W</b>	<b>HSB4W</b>	<b>HSB6W</b>	<b>HSB12W</b>

## UL Plenum Rated HSB Surface Mount Boxes



Color	1-Port	2-Port
Black	<b>HSB1BKP</b>	<b>HSB2BKP</b>
Gray	<b>HSB1GYP</b>	<b>HSB2GYP</b>
Ivory	<b>HSB1EIP</b>	<b>HSB2EIP</b>
Office White	<b>HSB1OWP</b>	<b>HSB2OWP</b>
White	<b>HSB1WP</b>	<b>HSB2WP</b>

Note: Surface mount boxes are not compatible with shielded jacks





### Specifications



- Work area and individual port identification labeling
- FP plate positions connectivity outside the furniture channel maximizing internal capacity

## Furniture Wallplates (Steelcase®, Haworth®, HON®, Knoll®, etc.)

Opening size: 2.71" x 1.38"



Color	2-Port	4-Port	4-Port In-Line
Black	<b>FP2BK</b>	<b>FP4BK</b>	<b>FP4BBK</b>
Gray	<b>FP2GY</b>	<b>FP4GY</b>	<b>FP4BGY</b>
Office White	<b>FP2OW</b>	<b>FP4OW</b>	<b>FP4BOW</b>
White	<b>FP2W</b>	<b>FP4W</b>	<b>FP4BW</b>

## Furniture Reducing Adapters (Herman Miller®)

May be used with the FP2 or FP4 Series furniture plates only for Herman Miller applications; opening size: 2.982" x 1.882"



Color	Catalog No.
Black	<b>HMRBBK</b>
Gray	<b>HMRBGY</b>

### FP2 and FP4 Opening Size

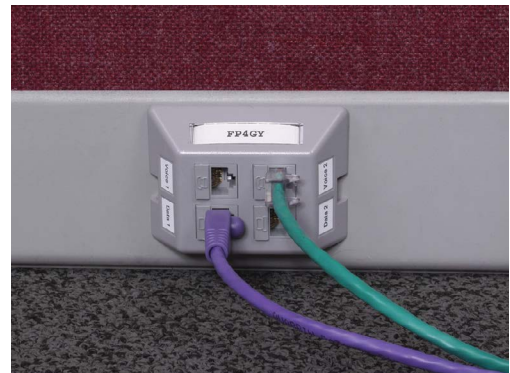
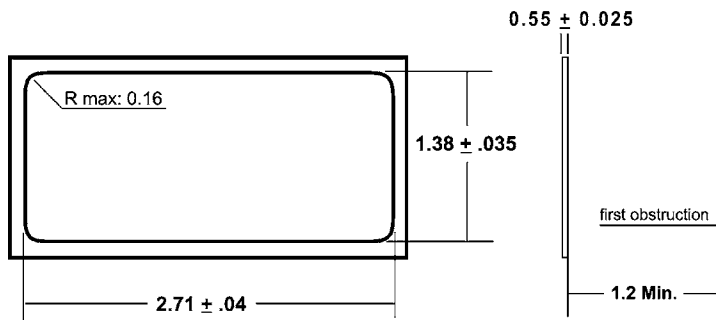

Steelcase is a registered trademark of Steelcase, Inc. Haworth is a registered trademark of Haworth, Inc. HON is a registered trademark of the HON Company. Knoll is a registered trademark of Knoll, Inc. Herman Miller is a registered trademark of Herman Miller, Inc.





### Specifications



- IFP180W is the only duplex wallplate with label fields in the industry that is UL Listed for power and low-voltage
- Integrates with all Hubbell keystone connections (AV, data and fiber)

## Duplex Wallplates, Nylon

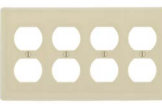
### Standard

				
Color	1-Gang	2-Gang	3-Gang	4-Gang
Black	<b>P8BK</b>	<b>P82BK</b>	<b>P83BK</b>	<b>P84BK</b>
Gray	<b>P8GY</b>	<b>P82GY</b>	<b>P83GY</b>	<b>P84GY</b>
Ivory	<b>P8I</b>	<b>P82I</b>	<b>P83I</b>	<b>P84I</b>
Light Almond	<b>P8LA</b>	<b>P82LA</b>	<b>P83LA</b>	<b>P84LA</b>
White	<b>P8W</b>	<b>P82W</b>	<b>P83W</b>	<b>P84W</b>

### Midsized

		
Color	1-Gang	2-Gang
Black	<b>PJ8BK</b>	<b>PJ82BK</b>
Gray	<b>PJ8GY</b>	<b>PJ82GY</b>
Ivory	<b>PJ8I</b>	<b>PJ82I</b>
Light Almond	<b>PJ8LA</b>	<b>PJ82LA</b>
White	<b>PJ8W</b>	<b>PJ82W</b>



## Duplex Wallplates, Stainless Steel

		
Finish	1-Gang	2-Gang
Brass	<b>SB8</b>	<b>SB82</b>
Stainless Steel	<b>SS8</b>	<b>SS82</b>

## Duplex Wallplate with Label Fields

	
Color	1-Gang
Office White	<b>IFP180W</b>

## Duplex 106 Outlet Wallplates

		
Color	2-Port	4-Port
Black	<b>BR106B</b>	<b>Q106B</b>
Gray	<b>BR106G</b>	<b>Q106G</b>
Ivory	<b>BR106E</b>	<b>Q106E</b>
Office White	<b>BR106C</b>	<b>Q106O</b>
White	<b>BR106W</b>	<b>Q106W</b>



### Specifications

- Suitable for multimedia applications
- Compatible with HJ, XJ and SF style AV and fiber connectors

## UK-Style Wallplates and Modules

Description	Qty.	Catalog No.
Flat wallplate, 1-gang, 50 x 50mm	80-pack	<b>HBP50</b>
Flat wallplate, 2-gang, 100 x 50mm	50-pack	<b>HBP100</b>
Shuttered, unloaded, 50 x 25mm	125-pack	<b>HBM1</b>
Angled, shuttered, unloaded, 50 x 25mm	100-pack	<b>HBM1A</b>
Blanking plate, 50 x 25mm	50-pack	<b>HBM1B</b>



## UK LJ6C-Style Wallplates and Modules

Description	Qty.	Catalog No.
Shuttered, unloaded, 37 x 22.5mm (LJ6C)	100-pack	<b>HLJ6C</b>
Angled, shuttered, unloaded, 37 x 22.5mm (LJ6C)	100-pack	<b>HLJ6CA</b>
Flat wallplate, 1-gang, 2-port (LJ6C)	80-pack	<b>HLJ6CP2</b>
Flat wallplate, 2-gang, 4-port (LJ6C)	40-pack	<b>HLJ6CP4</b>



## French-Style Wallplates and Modules

Description	Qty.	Catalog No.
Single module, unloaded, 45 x 45mm	100-pack	<b>HFM1</b>
Dual module, unloaded, 45 x 45mm	100-pack	<b>HFM2</b>
Angled, dual module, unloaded, 45 x 45mm	100-pack	<b>HFM2A2</b>
Flat wallplate, 1-gang, 45 x 45mm	80-pack	<b>HFP45</b>
Flat wallplate, 1-gang, 90 x 45mm	25-pack	<b>HFP90</b>



## Asian-Style Wallplates

Single Gang	1-Port, Unloaded	2-Port, Unloaded	4-Port
Flat wallplate, 86 x 86mm	<b>BPS11</b>	<b>BPS12</b>	–
Bevelled, 86 x 86mm	<b>BPS11A</b>	<b>BPS12A</b>	–
Flat wallplate, 86 x 86mm	<b>BPC11</b>	<b>BPC12</b>	<b>BPC14</b>
Angled, 86 x 86mm	<b>BPC11A</b>	<b>BPC12A</b>	–



## Australian Clipsal® Schneider Electric Style Module

Description	Qty.	Catalog No.
Keystone module	100-pack	<b>CKM100</b>

Clipsal® is a registered trademark of Clipsal Australia Pty Ltd.



# HI-Impact

Hubbell's HI-Impact systems are more than just connections. They are complete end-to-end communications solutions designed to solve problems in the most punishing environments.



# Index

Copper Connectors.....	U3
Patch Cords.....	U4
Wallplates, Boxes and Covers.....	U5
Surface Mount and DIN Rail Boxes.....	U6
Weatherproof Covers.....	U7
Industrial Equipment Cabinets.....	U8



### Performance

All connectors are ETL verified to Category 6 performance



### Durability

Rugged construction for the most punishing environments



### Interface

User-friendly quick connect positive indication when fully engaged



### Specifications

- Vibration: frequency range: 10-500Hz
- Acceleration: 5g (operational)
- Mating cycles: 750 minimum
- HI-Impact housing: Thermoplastic, UL 94V-0

### Standards

- TIA-568.2-D Category 6 Component
- IEEE 802.3bt 4PPoE
- Ingress protection: IP67 (dust/water)

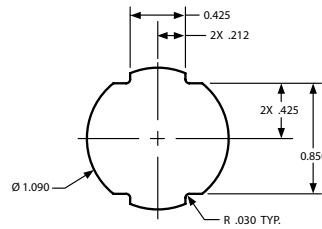

### Installation

Standard 3/4" conduit knockout simplifies installation



①



②

## HI-Impact Copper Panel Mount Connectors

Includes (1) housing, (1) jack, (1) flat bulkhead gasket, and (1) retaining nut

Description	Catalog No.
HI-Impact Category 6 connector (UTP)	① <b>HI6</b>
HI-Impact in-line coupler, Category 6	<b>HI6C</b>
Protective cap	② <b>HIC</b>



### Adaptability

Coupler housing is a perfect solution for temporary and flexible work areas where single port drops are needed

### Durability

HI-Impact shell provides the ultimate protection harsh environments demand

### Performance

Dual jacketed

### Flexibility

Available in a variety of lengths and styles to accommodate the range of applications and combinations requested

### Specifications

- HI-Impact housing temperature range: -25°C to 70°C
- HI-Impact housing: thermoplastic, UL 94V-0



### Standards

- TIA-568.2-D Category 6 Component
- IEEE 802.3bt 4PPoE
- Ingress protection: IP67 (dust/water)

## HI-Impact Patch Cord Assembly Chart

**AE**



**EE**



**AA**



## HI-Impact Patch Cords

Description	3 feet	5 feet	7 feet	10 feet	15 feet	20 feet
HI-Impact Cat 6 RJ45 to standard RJ45	<b>HI603AE</b>	<b>HI605AE</b>	<b>HI607AE</b>	<b>HI610AE</b>	<b>HI615AE</b>	<b>HI620AE</b>
HI-Impact Cat 6 RJ45 on both ends	<b>HI603EE</b>	<b>HI605EE</b>	<b>HI607EE</b>	<b>HI610EE</b>	<b>HI615EE</b>	<b>HI620EE</b>
Standard Cat 6 RJ45 on both ends	<b>HI603AA</b>	<b>HI605AA</b>	<b>HI607AA</b>	<b>HI610AA</b>	<b>HI615AA</b>	<b>HI620AA</b>
Description	25 feet	30 feet	35 feet	40 feet	45 feet	50 feet
HI-Impact Cat 6 RJ45 to standard RJ45	<b>HI625AE</b>	<b>HI630AE</b>	<b>HI635AE</b>	<b>HI640AE</b>	<b>HI645AE</b>	<b>HI650AE</b>
HI-Impact Cat 6 RJ45 on both ends	<b>HI625EE</b>	<b>HI630EE</b>	<b>HI635EE</b>	<b>HI640EE</b>	<b>HI645EE</b>	<b>HI650EE</b>
Standard Cat 6 RJ45 on both ends	<b>HI625AA</b>	<b>HI630AA</b>	<b>HI635AA</b>	<b>HI640AA</b>	<b>HI645AA</b>	<b>HI650AA</b>

Description	Catalog No.
HI-Impact Cat 6 plug connector, UTP	① <b>HI6P</b>
HI-Impact Cat 6 bulk patch cable, 100ft	② <b>HIPC6100</b>
HI-Impact coupler housing; connectors not included	③ <b>HICH</b>



①



②



③ +

connector and cable (sold separately)



①



②

### Stainless Steel Wallplate Specifications

- Thickness: .04" (.9) nominal
- Material: smooth metal 302/304; super stainless steel 17-19%; chrome, 8% nickel
- Gasket material: UL closed-cell foam

### Thermoplastic Wallplate Specifications

- Flammability: UL 94-V0, 94-5VA classification
- Material: thermoplastic
- Gasket material: UL closed-cell foam



③



④



⑤



⑥



⑦

### Stainless Steel Wallplates

Port Size	Gangs	Catalog No.
1	1	① <b>HISF11</b>
2	1	<b>HISF12</b>
	2	<b>HISF22</b>
4	2	<b>HISF24</b>

### Thermoplastic 4-Point FS/FD Wallplates

Port Size	Gangs	Color	IP Rating	Catalog No.
1	1	Gray	55	<b>HI14GY</b>
		Yellow	55	② <b>HI114PY</b>
2	1	Gray	55	<b>HI24GY</b>
		Yellow	55	<b>HI124PY</b>

### Weatherproof Device Box

Knock-out	Protection Level	Color	Catalog No.
1/2"	NEMA Type 3R	Gray	③ <b>HIWP05GY</b>
3/4"	NEMA Type 3R	Gray	<b>HIWP75GY</b>

### HI-Impact POLYTUFF® Non-Metallic Conduit

Size	Length	Color	Catalog No.
1/2"	100'	Gray	④ <b>G1050</b>
3/4"	100'	Gray	<b>G1075</b>

### LIQUIDTIGHT® Non-Metallic Fittings

Description	Size	Color	Catalog No.
Straight male	1/2"	Gray	⑥ <b>P050NGYA</b>
	3/4"	Gray	<b>P075NGYA</b>
SWIVELLOK® male	1/2"	Gray	⑦ <b>PS0509NGY</b>
	3/4"	Gray	<b>PS0759NGY</b>





### HI-Impact Surface Mount Box

- Provides an easy way to mount and protect connectivity in punishing environments, supporting all HI-Impact media types
- For applications requiring stainless steel, NEMA Type 4/12 or NEMA Type 4X in different port configurations
- Select a surface box that fits your environmental needs



### HI-Impact Surface Mount Boxes

Thermoplastic, Gray		
NEMA Type Rating	Ports	Catalog No.
4X	1	① <b>HI14XGY</b>
	2	② <b>HI24XGY</b>
	4	<b>HI44XGY</b>
	6	③ <b>HI64XGY</b>
Steel, powder coated, Gray		
4/12/13	1	<b>HI1CB2G</b>
	2	④ <b>HI2CB2G</b>
Stainless steel, brushed		
4X	1	⑤ <b>HI1CBSS</b>
	2	<b>HI2CBSS</b>



### DIN Rail Utility Box

- Offers a labor-saving method for providing utility power and/or communications to any control cabinet
- Installation is as easy as snapping the box vertically onto a 35mm DIN Rail and connecting the line, neutral and ground wires to the terminal block for power, or punching down Hubbell jacks for communications

### DIN Rail Utility Box

Description	Catalog No.
Communications DIN rail utility box kit (unloaded)	<b>HIDRUBCKIT</b>

Note: See page B11–B12 for decorator and duplex wallplates





**Specifications**

- High-impact polycarbonate construction provides maximum durability
- Patented keyhole mounting system allows installation in under a minute
- Includes attached gasket and mounting hardware
- Pre-configured for GFCI with patented knockout technology for alternate devices
- Lockable tab for OSHA compliance
- Sealed-in-place gasket
- Each box contains three or six adapters to make a variety of configurations (16 or 55)

**Standards**

- UL Listed
- NEMA Type 3R Rated
- 2017 NEC® Compliant (Article 406.9)

**EXTRA DUTY® Non-Metallic While-In-Use Covers**

Description	Product Variations	Dimensions Inches (mm)	Catalog No.	
Standard 1-gang box with clear tinted cover, for horizontal or vertical mounting; 16-in-1 configurations	<b>116</b> Product Variations	5.90" x 4.18" x 2.75" (149.8 x 106.1 x 69.9)	<b>RW58300</b>	
Extra deep 1-gang box with clear tinted cover, for horizontal or vertical mounting; 16-in-1 configurations	<b>116</b> Product Variations	5.92" x 4.20" x 4.75" (150.4 x 106.7 x 120.7)	<b>RW58350</b>	
Standard 2-gang box, clear tinted cover, for horizontal or vertical mounting; 55-in-1 configurations	<b>155</b> Product Variations	5.54" x 5.43" x 2.75" (140.7 x 138.0 x 69.9)	<b>RW58750</b>	

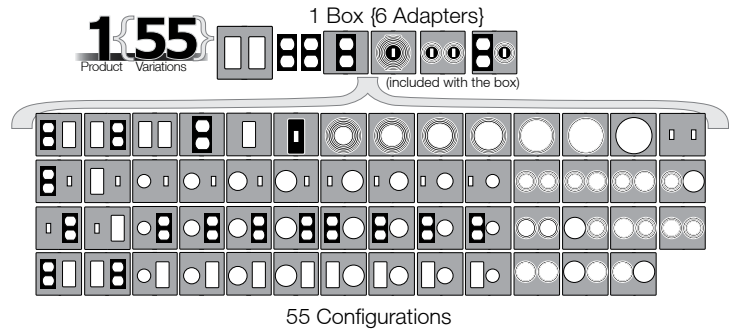
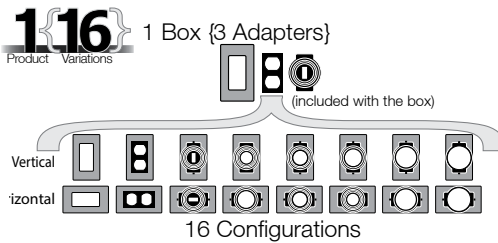

NEC® is a registered trademark of the National Electrical Code. NEMA® is a registered trademark of the National Electrical Manufacturers Association.



## Specifications

- Industrial strength brackets allow equipment to slide out for easy access
- Perforated rear panel
- Doors have locking three-point latches to secure and seal
- Mounting bracket is affixed to wall first to ease installation process

## Standards

- UL 1863 Listed, EIA-310-E Compliant
- NEMA/EEMAC Types 4/12 and 4X
- Tamper-Resistant per GR-CORE-63

### 3-Door Rear Access Industrial RE-BOX®

**Pre-configured version;** 250lb load capacity; rear perforated panel; includes (3) doors for rear equipment access, slide-out mounting horizontal rails, cabinet mount bracket, #12-24 threaded brackets

Rack Units	Height Inches (mm)	Width Inches (mm)	Depth Inches (mm)	NEMA	Material	Catalog No.
19	35.5" (902)	23.9" (607)	30.9" (785)	4/12/13	Steel	<b>IR323PG</b>
				4X	Stainless Steel	<b>IR323PS</b>
26	47.8" (1214)	23.9" (607)	30.9" (785)	4/12/13	Steel	<b>IR423PG</b>
				4X	Stainless Steel	<b>IR423PS</b>

Note: See full line of Industrial Equipment Cabinets on pages N7–N10

Hubbell's HI-Impact NEMA Type 4X and 4/12 consolidation point cabinets are designed for harsh environments where oil, dirt, dust and moisture are present. The HI-Impact consolidation point cabinet is a perfect solution to house and secure small switches, wireless access points and cross connect products in harsh environments such as factory floors, convention centers, correctional facilities, and commercial kitchens.

### Consolidation Point Enclosures

House and secure small switches, wireless access points and cross connect products in harsh environments; includes enclosure

Rating	Material/Finish	Width Inches (mm)	Depth Inches (mm)	Height Inches (mm)	Catalog No.
NEMA Rated 4X	14 gauge stainless steel with brushed finish, Gray	12" (305)	6" (152)	12" (305)	<b>HICPSS</b>
NEMA Rated 4/12	14 gauge cold rolled steel with powder coat, Gray	12" (305)	6" (152)	12" (305)	<b>HICP412G</b>



### Lock Kit

Use to change lock style to meet specific applications; includes (2) assembly locks and keys

Description	Catalog No.
CH751 keyed lock kit	<b>CKL751</b>





# netSELECT®

## Residential Solutions

Hubbell's netSELECT® products are the perfect solution for quick and easy dependable installs. Each netSELECT product has been designed to accommodate today's changing voice, data and video applications.



# Index

- In-Wall AV Delivery .....V3
- In-Ceiling AV Delivery .....V4
- Network Enclosures.....V5
- Network Modules.....V7
- AV Modules.....V8
- Accessories.....V9
- Connectivity..... V10
- NSC Patch Cords..... V11
- Wallplates ..... V12
- Molded-In Voice/Data/Video Wallplates..... V13
- Molded-In Wallplates ..... V14
- Telephone Jacks ..... V16

Color Chart:



\*Light Almond is the same color as Office White

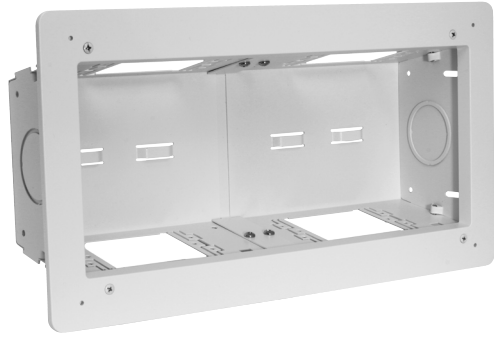

### Specifications

- 18 gauge cold rolled steel base
- White powder coat finish
- High impact thermoplastic ABS trim ring
- Ideal for new construction or renovation

### Standards

- cULus 1863 listed
- UL V0 flame rating on ABS trim ring



①



②



③



④

### FPTV Connection Enclosure

Description	Height Inches (mm)	Width Inches (mm)	Depth Inches (mm)	Color	Catalog No.
2-gang in-wall enclosure	7.92" (201)	8.16" (207)	3.37" (86)	White	① <b>NSAV62M</b>
4-gang in-wall enclosure	7.92" (201)	14.80" (376)	3.37" (86)	White	<b>NSAV124M</b>
Steel cover for NSAV62M	7.2" (183)	7.2" (183)	0.05" (1)	White	② <b>NSAV6C</b>
Steel cover for NSAV124M	7.2" (183)	13.80" (351)	0.05" (1)	White	<b>NSAV12C</b>
Block wall adapter, compatible with NSAV62M					<b>NSAV6BW</b>
New work stud brackets					<b>NSAV6NW</b>

### Power Kits

Description	Color	Catalog No.
Standard power kit; includes wallplate, box and 15A tamper-resistant outlet	White	<b>NSOKPTR</b>
Surge protected power kit; includes wallplate, box and surge protected outlet	White	③ <b>NSOKPS</b>

### Feed-Through Wallplates

Description	Color	Catalog No.
1-gang	Ivory	④ <b>NSAV1I</b>
	White	<b>NSAV1W</b>
2-gang	Ivory	<b>NSAV2I</b>

## HDMI Wallplates

HDMI, decorator frame, female to female

Color	1-Gang, 1-Port	1-Gang, 2-Port
Black	<b>NS801BK</b>	<b>NS802BK</b>
Gray	<b>NS801GY</b>	<b>NS802GY</b>
Ivory	<b>NS801I</b>	<b>NS802I</b>
Light Almond	<b>NS801LA</b>	<b>NS802LA</b>
White	<b>NS801W</b>	② <b>NS802W</b>

## HDMI Horizontal Cords

Connector to Connector, 24AWG

Length (ft)	Catalog No.
10'	③ <b>HCH10BK</b>
15'	<b>HCHX20BK</b>
20'	<b>HCHX30BK</b>
25'	<b>HCHX60BK</b>
30'	<b>HCHX100BK</b>

*Black and non-plenum only*

## HDMI Device Patch Cords

24AWG

Length (ft)	Catalog No.
3'	<b>HCH03BK</b>
6'	<b>HCH06BK</b>

*Black and non-plenum only*

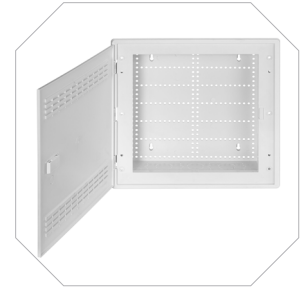
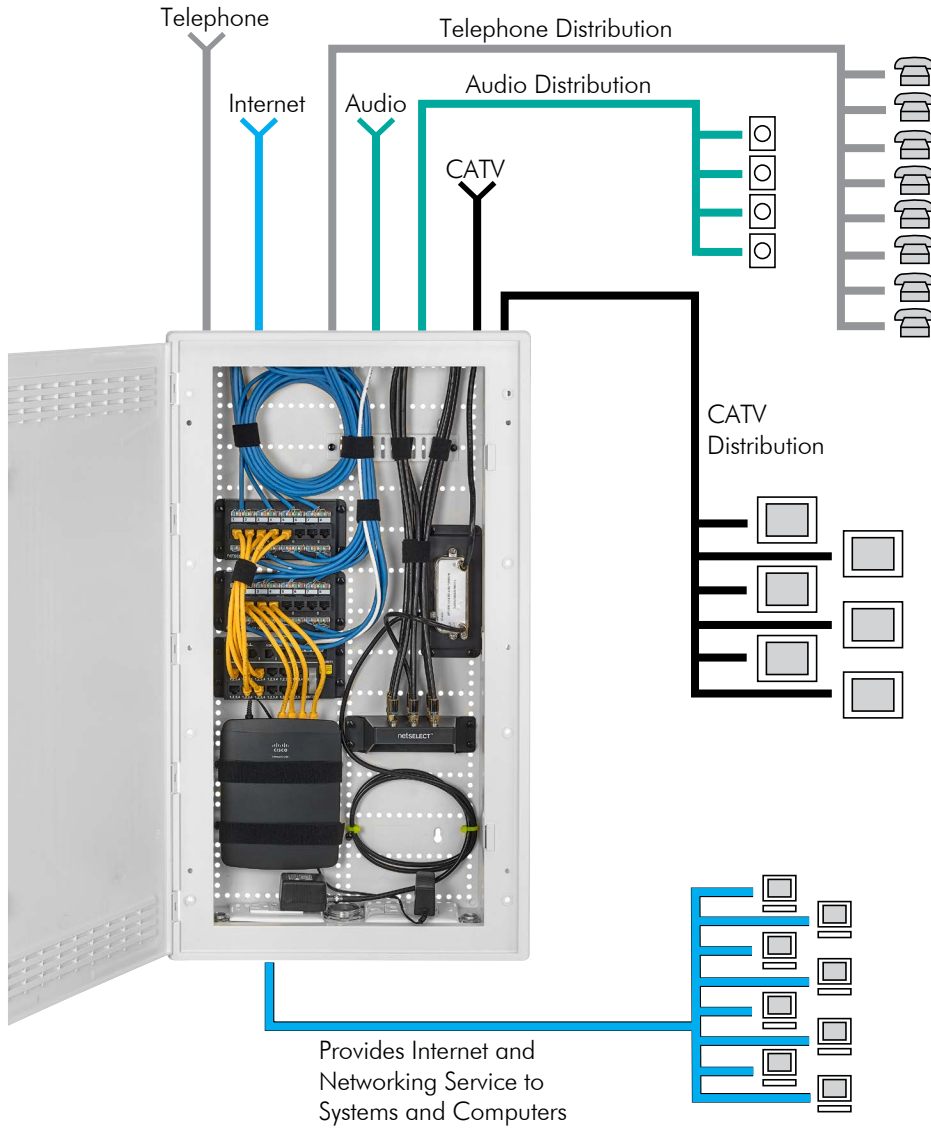

**Flexibility**

Hinged door can be mounted to swing from either side.



**Options**

Horizontal and vertical module mounting holes for maximum flexibility.



**Installation**

Additional nylon push pins provided to assist module mounting.

**Specifications**



- Material: high-impact thermoplastic to minimize WiFi degradation
- Finish: White, satin finish
- UL and cULus Listed





Box with Hinged Vented Door

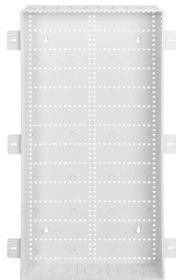

Box Only



Hinged Vented Door



Hinged Vented Door Open

**14-Inch Network Enclosure**

Description	Height Inches (mm)	Width Inches (mm)	Depth Inches (mm)	Module Unit Capacity	Catalog No.
With hinged vented door	16.2" (412)	17.5" (445)	4.35" (111)	5	<b>NSOBXP14</b>
14" height box only	13.5" (343)	17.1" (434)	3.95" (100)	5	<b>NSOBXP14B</b>
Hinged vented door	16.2" (412)	17.5" (445)	0.4" (10)	–	<b>NSOBXP14D</b>



**28-Inch Network Enclosure**

Description	Height Inches (mm)	Width Inches (mm)	Depth Inches (mm)	Module Unit Capacity	Catalog No.
With hinged vented door	30" (762)	17.5" (445)	4.35" (111)	11	<b>NSOBXP28</b>
28" height box only	27.7" (704)	17.1" (434)	3.95" (100)	11	<b>NSOBXP28B</b>
Hinged vented door	30" (762)	17.5" (445)	0.4" (10)	–	<b>NSOBXP28D</b>



**42-Inch Network Enclosure**

Description	Height Inches (mm)	Width Inches (mm)	Depth Inches (mm)	Module Unit Capacity	Catalog No.
With hinged, vented, 2-piece door	45.1" (1146)	17.5" (445)	4.35" (111)	16	<b>NSOBXP42</b>
42" height box only	42.6" (1082)	17.1" (434)	3.95" (100)	16	<b>NSOBXP42B</b>
Hinged vented door (2-piece)	45.1" (1146)	17.5" (445)	0.4" (10)	–	<b>NSOBXP42D</b>







**Specifications**

- Meets FCC Part 68 standard
- Finish: black, powder coat
- Material: 18 gauge steel or high impact plastic
- UL and cULus Listed 1863
- All data and phone modules 568A wired

**Combination Modules**

6-port telephone panel and 6-port coaxial splitter with optional 6-port Category 5e panel provides voice, video, and data distribution in a space efficient package; perfect for use with NSOBOX10 and NS790xx wallplates to quickly establish a comprehensive home network

Description	Units	Catalog No.	
6-port telephone and video	3	<b>NSOTVM6</b>	
6-port telephone, video and Category 5e	3	<b>NSOTVDM6</b>	
6-port Category 5e data upgrade kit	3	<b>NSODK6</b>	



**Primary Telephone Module**

Description	Units	Catalog No.	
8-port phone outlets with up to (4) incoming lines for voice, fax or modem applications in a protected PCB module; pre-mounted push pins snap the module quickly into place; RJ31X interface jack included for security system connection; RJ45 jack interfaces with optional NSOETM8 telephone expansion module for additional extensions	1	<b>NSOPTM8</b>	

**Expansion Telephone Module**

Description	Units	Catalog No.	
8-port adds an additional (8) phone outlets with up to (4) incoming lines when used with the primary telephone module; pre-mounted push pins snap the module quickly into place; includes RJ45 jumper cord to connect with NSOPTM8 primary telephone module	1	<b>NSOETM8</b>	

**Data Modules**

Description	Units	Catalog No.	
Category 5e data module, 8-port supports Gigabit Ethernet for up to (8) Category 5e data lines with front 110 punch-down terminations in a protected PCB module; pre-mounted push pins snap the module quickly into place	1	<b>NSODM8</b>	
Category 6 data module, 8-port supports enhanced transmission speeds beyond Gigabit Ethernet; future-proof for tomorrow's applications	1	<b>NSODM8C6</b>	

**Patchable Telecom Module**

Description	Units	Catalog No.	
Terminates lines via modular plug to accommodate flexibility, by changing plug locations; reconfigure where phone lines go at the panel level; allows data lines to be converted to voice, with the move of a patch cord; includes nine RJ45 jumper cords	2	<b>NSOMTM24</b>	

**Multi-Provider Patchable Telcom Module**

Description	Units	Catalog No.	
12-port telephone module distributes 4 incoming lines out to 12 locations through RJ-45 jacks; allows data lines to be converted to voice with the move of a patch cord; RJ31X interface jack is included for security system connection	1	<b>NSOMTM12</b>	



**Specifications**

- Finish: black, powder coat
- UL and cULus Listed 1863

**4-Way Coaxial Splitter Modules**

One incoming line, four outgoing

Description	Units	Catalog No.	
1GHz, basic unit	1	<b>NSOVM4</b>	
2.3GHz, enhanced capability	1	<b>NSOVM42G</b>	

**6-Way Coaxial Splitter Modules**

One incoming line, six outgoing

Description	Units	Catalog No.	
1GHz, basic unit	1	<b>NSOVM6</b>	
2.3GHz, enhanced capability	1	<b>NSOVM62G</b>	

**8-Way Coaxial Splitter Modules**

One incoming line, eight outgoing

Description	Units	Catalog No.	
1GHz, basic unit	1	<b>NSOVM8</b>	
2.3GHz, enhanced capability	1	<b>NSOVM82G</b>	

**Fixed Video Amplifier Module**

120 Volt rated

Description	Units	Catalog No.	
Provides 10dB video signal amplification for incoming cable feeds recommended for use when more than four outputs are installed or when signal level is low; provides 10dB forward path gain and supports current digital cable systems and modems with a passive return; pre-mounted push pins snap the module quickly into place; includes RG-59 cable jumper to connect amplifier to passive video splitter	1	<b>NSOVAMP</b>	

**Eight Room Audio Module**

Description	Units	Catalog No.	
Distributes audio from an amplifier to matching volume controllers; supports up to eight rooms of audio; power handling (200W RMS@20° C); requires impedance matching volume controls (see page V9)	1	<b>NSOAM8</b>	

**Blank Module Bracket**

Description	Units	Catalog No.	
Allows mounting of active components (i.e. switches, routers) or other devices onto a modular platform; (2) VELCRO® brand fasteners included to mount components onto module; pre-mounted push pins snap the module quickly into place; 2-pack	1	<b>NSOBM2</b>	

VELCRO® is a registered trademark of Velcro Industries B.V.



**Features and Benefits**

- netSELECT® accessories enhance system capabilities
- Volume controls expand home audio applications
- Cabinet mounted receptacle kits provide convenient power to the enclosure
- Audio controls available in slide or rotary
- Receptacles available in surge and standard kits



①



②



③



④



⑤

**Surge Suppression Power Kit**

Description	Catalog No.
Includes surge receptacle 15A 125V; NEMA® type 5-15R, 240 joules/15,000A protection; per mode; electrical steel box and wallplate	② <b>NSOKPS*</b>

**Panel Bracket Adapter**

Description	Catalog No.
For use with adapter panels shown below and FSP series modules on pages G9–G11; snap mounts into structured cabling enclosures	③ <b>NSOFSB</b>

**Lock Kit**

Description	Catalog No.
Chromed steel; includes two keys; eliminates unwanted tampering	<b>FLOCK1**</b>

**F-Connector Adapter Panel**

Description	Catalog No.
F-connector adapter panel with six populated coaxial connectors	④ <b>FSPFP6X</b>

**Standard Power Kit**

Description	Catalog No.
Includes duplex receptacle 15A 125V; NEMA® type 5-15R electrical steel box and wallplate	<b>NSOKPTR*</b>

**Keystone Adapter Panel**

Description	Catalog No.
Features six blank openings for jacks and snap fits	<b>FSPHD6X</b>

**Cable Management Clip**

Description	Catalog No.
Accepts 1/4" or smaller cable ties; 5-pck	⑤ <b>NSOBXCLIP</b>

\*Kits comprised of UL listed components

\*\*Not UL or cULus Listed

NEMA is a registered trademark of the National Electrical Manufacturers Association.



Specifications



- TIA 568-C.2 Category 5e/6 component compliant
- cULus Listed



①



②

**Jack Panels, Unloaded**

Includes cable management bar

Ports	Category	Height Inches (mm)	Width Inches (mm)	Depth Inches (mm)	Type	Catalog No.
24	–	1.72" (44)	19.00" (483)	1.24" (31)	Jack Panel	① <b>NSPJ24</b>
48	–	3.47" (88)	19.00" (483)	1.21" (31)	Jack Panel	② <b>NSPJ48</b>

**netSELECT® Category 6, 5e and USOC Jacks**



Color	Modular Snap Fit Cat. 6 Single	Modular Snap Fit Cat. 6 24-Pack	Modular Snap Fit Cat. 5e Single	Modular Snap Fit Cat. 5e 24-Pack	Modular Snap Fit USOC
Black	<b>NSJ6BK</b>	<b>NSJ6BK24</b>	<b>NSJ5EBK</b>	<b>NSJ5EBK24</b>	<b>NSJUBK</b>
Blue	<b>NSJ6B</b>	<b>NSJ6B24</b>	<b>NSJ5EB</b>	<b>NSJ5EB24</b>	<b>NSJUB</b>
Gray	<b>NSJ6GY</b>	<b>NSJ6GY24</b>	<b>NSJ5EGY</b>	<b>NSJ5EGY24</b>	<b>NSJUGY</b>
Green	<b>NSJ6GN</b>	<b>NSJ6GN24</b>	<b>NSJ5EGN</b>	<b>NSJ5EGN24</b>	<b>NSJUGN</b>
Ivory	<b>NSJ6I</b>	<b>NSJ6I24</b>	<b>NSJ5EI</b>	<b>NSJ5EI24</b>	<b>NSJUI</b>
Light Almond	<b>NSJ6LA</b>	<b>NSJ6LA24</b>	<b>NSJ5ELA</b>	<b>NSJ5ELA24</b>	<b>NSJULA</b>
Orange	<b>NSJ6OR</b>	<b>NSJ6OR24</b>	<b>NSJ5EOR</b>	<b>NSJ5EOR24</b>	<b>NSJUOR</b>
Red	<b>NSJ6R</b>	<b>NSJ6R24</b>	<b>NSJ5ER</b>	<b>NSJ5ER24</b>	<b>NSJUR</b>
White	<b>NSJ6W</b>	<b>NSJ6W24</b>	<b>NSJ5EW</b>	<b>NSJ5EW24</b>	<b>NSJUW</b>
Yellow	<b>NSJ6Y</b>	<b>NSJ6Y24</b>	<b>NSJ5EY</b>	<b>NSJ5EY24</b>	<b>NSJUY</b>

**F-Type Coupler Bulkhead**



Color	Female to Female Single
Black	<b>NSF70BK</b>
Gray	<b>NSF70GY</b>
Ivory	<b>NSF70I</b>
Light Almond	<b>NSF70LA</b>
White	<b>NSF70W</b>



Category 6



Category 5e

### Specifications

- Conductor: 24AWG UTP
- Jacket: Flame-Retardant PVC-CM Rated
- Plug Body: Polycarbonate UL 94V-0

### NSC Patch Cords, Category 6

Length (ft)	Color			
	Black	Blue	Gray	Green
1'	<b>NSC6BK01</b>	<b>NSC6B01</b>	<b>NSC6GY01</b>	<b>NSC6GN01</b>
3'	<b>NSC6BK03</b>	<b>NSC6B03</b>	<b>NSC6GY03</b>	<b>NSC6GN03</b>
5'	<b>NSC6BK05</b>	<b>NSC6B05</b>	<b>NSC6GY05</b>	<b>NSC6GN05</b>
7'	<b>NSC6BK07</b>	<b>NSC6B07</b>	<b>NSC6GY07</b>	<b>NSC6GN07</b>
10'	<b>NSC6BK10</b>	<b>NSC6B10</b>	<b>NSC6GY10</b>	<b>NSC6GN10</b>
15'	<b>NSC6BK15</b>	<b>NSC6B15</b>	<b>NSC6GY15</b>	<b>NSC6GN15</b>

Length (ft)	Color			
	Orange	Purple	Red	White
1'	<b>NSC6OR01</b>	<b>NSC6P01</b>	<b>NSC6R01</b>	<b>NSC6W01</b>
3'	<b>NSC6OR03</b>	<b>NSC6P03</b>	<b>NSC6R03</b>	<b>NSC6W03</b>
5'	<b>NSC6OR05</b>	<b>NSC6P05</b>	<b>NSC6R05</b>	<b>NSC6W05</b>
7'	<b>NSC6OR07</b>	<b>NSC6P07</b>	<b>NSC6R07</b>	<b>NSC6W07</b>
10'	<b>NSC6OR10</b>	<b>NSC6P10</b>	<b>NSC6R10</b>	<b>NSC6W10</b>
15'	<b>NSC6OR15</b>	<b>NSC6P15</b>	<b>NSC6R15</b>	<b>NSC6W15</b>

### NSC Patch Cords, Category 5e

Length (ft)	Color			
	Black	Blue	Gray	Green
1'	<b>NSC5EBK01</b>	<b>NSC5EB01</b>	<b>NSC5EGY01</b>	<b>NSC5EGN01</b>
3'	<b>NSC5EBK03</b>	<b>NSC5EB03</b>	<b>NSC5EGY03</b>	<b>NSC5EGN03</b>
5'	<b>NSC5EBK05</b>	<b>NSC5EB05</b>	<b>NSC5EGY05</b>	<b>NSC5EGN05</b>
7'	<b>NSC5EBK07</b>	<b>NSC5EB07</b>	<b>NSC5EGY07</b>	<b>NSC5EGN07</b>
10'	<b>NSC5EBK10</b>	<b>NSC5EB10</b>	<b>NSC5EGY10</b>	<b>NSC5EGN10</b>
15'	<b>NSC5EBK15</b>	<b>NSC5EB15</b>	<b>NSC5EGY15</b>	<b>NSC5EGN15</b>

Length (ft)	Color			
	Orange	Purple	Red	White
1'	<b>NSC5EOR01</b>	<b>NSC5EP01</b>	<b>NSC5ER01</b>	<b>NSC5EW01</b>
3'	<b>NSC5EOR03</b>	<b>NSC5EP03</b>	<b>NSC5ER03</b>	<b>NSC5EW03</b>
5'	<b>NSC5EOR05</b>	<b>NSC5EP05</b>	<b>NSC5ER05</b>	<b>NSC5EW05</b>
7'	<b>NSC5EOR07</b>	<b>NSC5EP07</b>	<b>NSC5ER07</b>	<b>NSC5EW07</b>
10'	<b>NSC5EOR10</b>	<b>NSC5EP10</b>	<b>NSC5ER10</b>	<b>NSC5EW10</b>
15'	<b>NSC5EOR15</b>	<b>NSC5EP15</b>	<b>NSC5ER15</b>	<b>NSC5EW15</b>

Note: Additional lengths available; contact Customer Service for details



### Features and Benefits

- Elongated strap for better wall box mounting
- High impact-resistant thermoplastic frame
- UL Listed 1863 - Communication Circuit Accessory and CSA Certified

## Decorator Wallplates

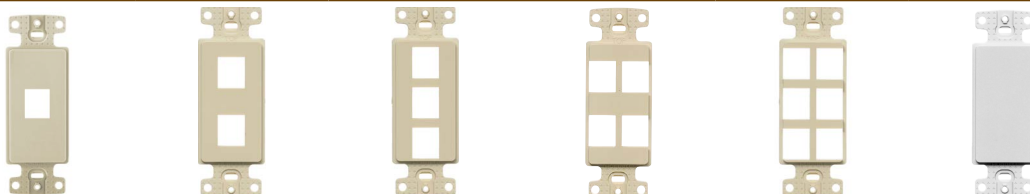

Color	1-Port	2-Port	3-Port	4-Port	6-Port	Adapter Blank
Black	<b>NS611BK</b>	<b>NS612BK</b>	<b>NS613BK</b>	<b>NS614BK</b>	<b>NS616BK</b>	<b>NS620BK</b>
Gray	<b>NS611GY</b>	<b>NS612GY</b>	<b>NS613GY</b>	<b>NS614GY</b>	<b>NS616GY</b>	<b>NS620GY</b>
Ivory	<b>NS611I</b>	<b>NS612I</b>	<b>NS613I</b>	<b>NS614I</b>	<b>NS616I</b>	<b>NS620I</b>
Light Almond	<b>NS611LA</b>	<b>NS612LA</b>	<b>NS613LA</b>	<b>NS614LA</b>	<b>NS616LA</b>	<b>NS620LA</b>
White	<b>NS611W</b>	<b>NS612W</b>	<b>NS613W</b>	<b>NS614W</b>	<b>NS616W</b>	<b>NS620W</b>

Note: Use NS621 with rotary dimmers or to pull through AV or telephone cable; use NS620 to fill an extra decorator opening or create customized openings

## Multimedia Wallplates, 1-Gang



Color	1-Port	2-Port	3-Port	4-Port	6-Port
Black	<b>NSP11BK</b>	<b>NSP12BK</b>	<b>NSP13BK</b>	<b>NSP14BK</b>	<b>NSP16BK</b>
Gray	<b>NSP11GY</b>	<b>NSP12GY</b>	<b>NSP13GY</b>	<b>NSP14GY</b>	<b>NSP16GY</b>
Ivory	<b>NSP11I</b>	<b>NSP12I</b>	<b>NSP13I</b>	<b>NSP14I</b>	<b>NSP16I</b>
Light Almond	<b>NSP11LA</b>	<b>NSP12LA</b>	<b>NSP13LA</b>	<b>NSP14LA</b>	<b>NSP16LA</b>
White	<b>NSP11W</b>	<b>NSP12W</b>	<b>NSP13W</b>	<b>NSP14W</b>	<b>NSP16W</b>

## Blank Connector

Smooth, 10-pack

Color	Catalog No.
Black	<b>SFSBBK10</b>
Gray	<b>SFSBGY10</b>
Ivory	<b>SFSBEI10</b>
Light Almond	<b>SFSBLA10</b>
White	<b>SFSBW10</b>



## F-Connector Plug

Compression termination; RG6 cable; 25-pack

Catalog No.

**FRG625**

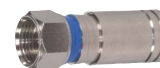

See page V2 for color chart



### Features and Benefits

- High impact-resistant thermoplastic frame
- Meets FCC part 68
- UL Listed 1863 – Communication Circuit Accessory and CSA Certified

## Molded-In Voice and Data Decorator Wallplates

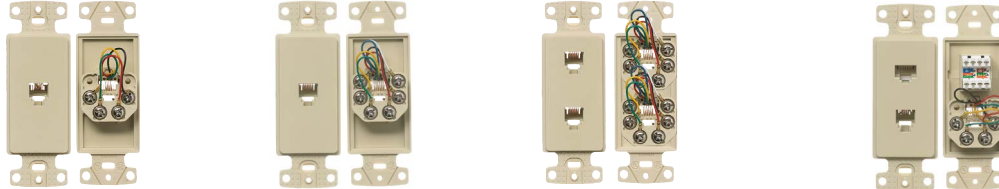

Jack	One RJ11 Jack	One RJ11 Jack	Duplex RJ11 Jack	2 Jack Voice Data Frame	
Position	6-Position	6-Position	6-Position	RJ11 Jack	Category 5e
Conductors	4-Conductor	6-Conductor	6-Conductor	6-Position	8-Position
Terminations	Screw	Screw	Screw	4-Conductor	8-Conductor
Black	<b>NS770BK</b>	–	–	Screw	110 IDC
Brown	<b>NS770</b>	<b>NS771</b>	–		
Gray	<b>NS770GY</b>	–	–		
Ivory	<b>NS770I</b>	<b>NS771I</b>	<b>NS772I</b>		
Light Almond	<b>NS770LA</b>	<b>NS771LA</b>	<b>NS772LA</b>		
White	<b>NS770W</b>	<b>NS771W</b>	<b>NS772W</b>		

## Molded-In Video and Voice Decorator Wallplates

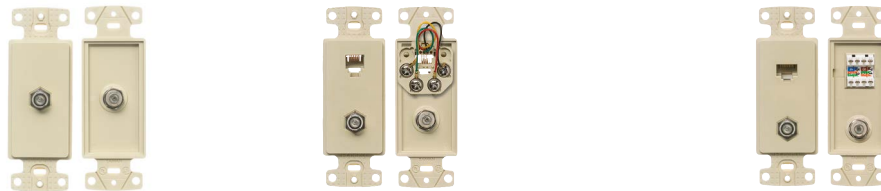

Jack		One RJ11 Jack, 6-Position, 4-Conductor	One Cat 5e 110 Punch-Down
F-Connector	Single F-Type Coupler Bulkhead	One F-Type Coupler Bulkhead	One F-Type Coupler Bulkhead
Type	Female to Female	Female to Female	Female to Female
Terminations	Screw	Screw	Screw
Black	–	–	<b>NS785BK</b>
Brown	–	–	<b>NS785</b>
Gray	–	–	<b>NS785GY</b>
Light Almond	<b>NS780LA</b>	<b>NS783LA</b>	<b>NS785LA</b>
White	<b>NS780W</b>	<b>NS783W</b>	<b>NS785W</b>

Note: Standard wallplates available; see page B9. See page V2 for color chart.





### Features and Benefits

- High impact-resistant thermoplastic plate
- Convenient screw down terminals
- Meets FCC part 68
- UL Listed 1863 – Communication Circuit Accessory and CSA Certified

## Molded-In Wallplates for Voice, 1-Gang

### Standard

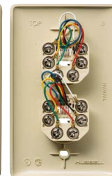

Jack	One RJ11 Jack	One RJ11 Jack	Duplex RJ11 Jack
Position	6-Position	6-Position	6-Position
Conductors	4-Conductor	6-Conductor	6-Conductor
Terminations	Screw	Screw	Screw
Brown	<b>NS730</b>	<b>NS732</b>	–
Ivory	<b>NS730I</b>	<b>NS732I</b>	<b>NS744I</b>
Light Almond	<b>NS730LA</b>	<b>NS732LA</b>	–
White	<b>NS730W</b>	<b>NS732W</b>	<b>NS744W</b>

### Mid-Size



Jacks	One RJ11 Jack	Duplex RJ11 Jack
Position	6-Position	6-Position
Conductors	4-Conductor	4-Conductor
Terminations	Screw	Screw
Brown	–	–
Ivory	<b>NS735I</b>	<b>NS745I</b>
Light Almond	<b>NS735LA</b>	–
White	<b>NS735W</b>	<b>NS745W</b>

See page V2 for color chart

## Molded-In Wallplates for Voice and CATV/Satellite, 1-Gang

### Standard



Jack	One RJ11 Jack	One RJ11 Jack	–	–	One Cat 5e 110 Punch-Down, One RJ11 Jack
F-Connector	One F-Type Coupler Bulkhead	One F-Type Coupler Bulkhead	One F-Type Coupler Bulkhead	Duplex F-Type Coupler Bulkhead	One F-Type Coupler Bulkhead
Position	6-Position	6-Position	–	–	6-Position
Conductors	6-Conductor	4-Conductor	–	–	4-Conductor
Type	Female to Female	Female to Female	Female to Female	Female to Female	Female to Female
Black	–	–	–	–	<b>NS790BK</b>
Brown	–	–	–	–	<b>NS790</b>
Gray	–	–	–	–	<b>NS790GY</b>
Ivory	<b>NS748I</b>	<b>NS747I</b>	<b>NS750I</b>	<b>NS752I</b>	<b>NS790I</b>
Light Almond	<b>NS748LA</b>	<b>NS747LA</b>	<b>NS750LA</b>	–	<b>NS790LA</b>
White	<b>NS748W</b>	<b>NS747W</b>	<b>NS750W</b>	<b>NS752W</b>	<b>NS790W</b>

### Mid-Size



Jack	One RJ11 Jack	
F-Connector	One F-Type Coupler Bulkhead	One F-Type Coupler Bulkhead
Position	6-Position	–
Conductors	6-Conductor	–
Type	Female to Female	Female to Female
Ivory	<b>NS755I</b>	<b>NS751I</b>
Light Almond	<b>NS755LA</b>	<b>NS751LA</b>
White	<b>NS755W</b>	<b>NS751W</b>

See page V2 for color chart

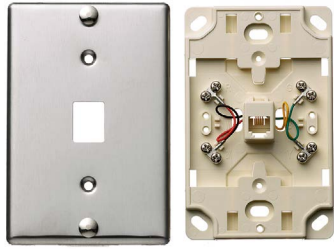

### Features and Benefits

- Available in high impact-resistant thermoplastic or stainless steel
- Meets FCC part 68
- UL Listed 1863 – Communication Circuit Accessory and CSA Certified

## Telephone Wall Jacks

### Thermoplastic

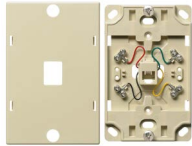

Jack	Wall Phone Jack
Position	6-Position
Conductors	4-Conductor
Terminations	Screw
Ivory	<b>NS722I</b>
Light Almond	–
White	<b>NS722W</b>

### Stainless Steel

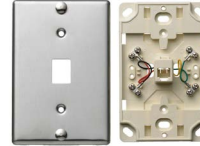

Jack	Wall Phone Jack
Position	6-Position
Conductors	4-Conductor
Terminations	Screw
Ivory	<b>NS726SS</b>



### Features and Benefits

- High impact-resistant thermoplastic
- Mounts using screws or double sided tape (both included)
- Meets FCC part 68
- UL Listed 1863 – Communication Circuit Accessory and CSA Certified

## Telephone Surface Mount Boxes



Description	Telephone Surface Mount Jack	Multimedia 1-Port Surface Mount Box, Jack Not Included*	Multimedia 2-Port Surface Mount Box, Jack Not Included*
Position	6-Position	–	–
Conductors	4-Conductor	–	–
Terminations	Screw	–	–
Black	–	<b>HSB1BK</b>	<b>HSB2BK</b>
Gray	–	<b>HSB1GY</b>	<b>HSB2GY</b>
Ivory	<b>NS760I</b>	<b>HSB1EI</b>	<b>HSB2EI</b>
Office White	–	<b>HSB1OW</b>	<b>HSB2OW</b>
White	<b>NS760W</b>	<b>HSB1W</b>	<b>HSB2W</b>

\*cULus Listed 1863 - Communication Circuit Accessory; use multimedia jacks and AV connectors (see section F)

See page V2 for color chart



# TECHNICAL

## Information

This section explains ANSI/TIA standards and practices required for structured cabling installation and testing. Adherence to standards and codes is required to obtain Hubbell's MISSION CRITICAL® Warranty.



# Index

Online Technical Resources .....	W3
Structured Cabling Standards Evolution .....	W4
ANSI/TIA-568.2: Balanced Twisted Pair (Field Testing).....	W5
Installation Practices .....	W6
Standard UTP Wiring Conventions.....	W7
Fiber Standards and Technical Guidelines .....	W10
Application Guides: PoE Solutions.....	W11
Application Guides: Cabling Channel Solutions .....	W13

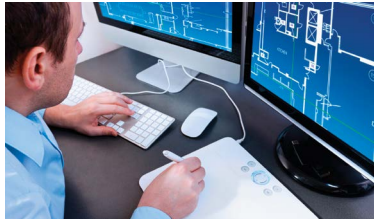

### Online Videos

- Product
- Applications
- Instructional
- Continuing Education

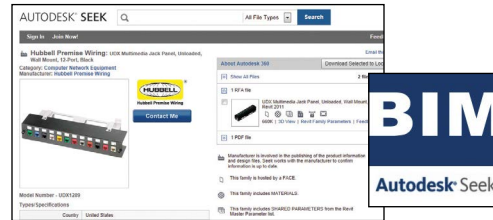

### Detailed Specifications

- BIM Models
- Customer Drawings
- Online Specifications



### Literature Library

- Datasheets
- Brochures
- White Papers
- Application Guides



### UL/ETL Certified Laboratory

- Component Testing
- Link/Channel Testing
- Active Network Testing
- Mechanical Testing
- IEEE
- TIA
- ISO



### MISSION CRITICAL® Certification Training

- Shielded and Unshielded Cabling
- Fiber Optic
- AV
- Standards



### Alliances

- Cisco® Developer Solutions
- HDBaseT™
- Extreme Networks®

Cisco is a registered trademark of Cisco Systems, Inc. HDBaseT is a trademark of Valens Semiconductor Ltd. Extreme Networks is a registered trademark of Extreme Networks.

Industry standards are published design and performance requirements that are approved by industry ballot among cable and component manufacturers, specifiers and users. The objective of cabling standards is to promote global interoperability and minimum levels of performance.

As an active contributor to and leader in cabling standards organizations such as TIA and IEEE, Hubbell manufactures products that exceed all applicable standards. Compliance to industry standards is a long-term commitment by Hubbell Premise Wiring.



**Global industry standards offer the following advantages:**

- Interoperability of connecting hardware components
- Backward compatibility
- Open systems architecture
- Ease of migration to new performance levels
- Multi-vendor choice to the end-user

Compliance to standards also applies to MISSION CRITICAL® objectives. MISSION CRITICAL is defined as the delivery of long-term, uninterrupted service at stated performance levels.

This is the philosophy of the Hubbell 25-year MISSION CRITICAL warranty. For more information about Hubbell MISSION CRITICAL training and installer certification, visit [hubbell.com/hubbellpremisewiring/en](http://hubbell.com/hubbellpremisewiring/en).



**Permanent Link Field Testing**

The permanent link test configuration includes a 90m length of horizontal cable and one connector attached to each end (see diagram). One optional consolidation point connection is also permitted. The permanent link runs from the cross-connect panel in the TR to the work station outlet. The permanent link overall length must not exceed 295ft (90m).

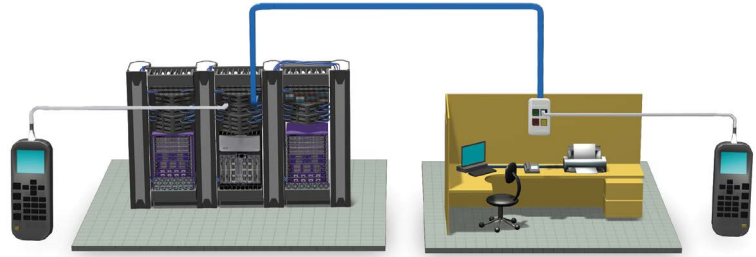

**Channel Field Testing**

The channel test configuration includes a length of horizontal cable up to 90 meters, a work area cord, and two patch cord cross connections (see diagram). One optional consolidation point connection is also permitted in the channel. The channel overall length must not exceed 328ft (100m).

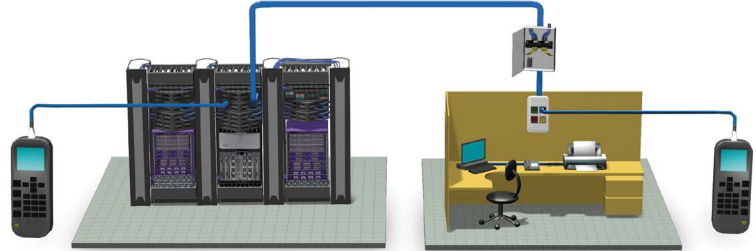

**Hubbell Approved Field Testers for UTP and Optical Fiber Cabling**

The Hubbell MISSION CRITICAL® warranty program recognizes the field testers and associated test adapters below. These testers function in a bidirectional mode with automatic data acquisition and storage.

Field Tester Model	Approved Categories	Permanent Link Adapter	Channel Adapter	110 Block T568A Wiring	110 Block T568B Wiring	Cat 6A AXT Test Kit
Fluke Networks DTX-1800 and DTX-1200 Series	Cat 5e, 6	DTX-PLA001 w/DSP-PM06	DTX-CHA001	DTX-PLA001 w/ DSP-PM13A	DTX-PLA001 w/ DSP-PM13B	PLA002
	Cat 6A	DTX-PLA0025	DTXCHAO01AS	N/A	N/A	DTX-10GKIT
Fluke Networks DSX-5000 and DSX-8000 Series	Cat 5e, 6	DSX-PLA001	DSX-CHA004S	N/A	N/A	N/A
	Cat 6A	DSX-PLA004S DSX-PLA8045	DSX-CHA004S DSX-CHA804S	N/A	N/A	N/A
Fluke OMNISCanner™ and Fluke OMNISCanner™ 2	Cat 5e, 6	OMNI-LIA101S w/DSP-PM06	8262-42	OMNI-LIA101S w/ DSP-PM13A	OMNI-LIA101S w/ DSP-PM13B	N/A
	Cat 6A	N/A	N/A	N/A	N/A	N/A
IDEAL® LanTEK 6 and IDEAL® LanTEK 7	Cat 5e, 6	HPW PCX6 Patch Cord	0012-00-0629	1019-00-1112 (Kit)	1019-00-1112 (Kit)	
	Cat 6A	HPW PS6 Patch Cord	Supplied in unit	N/A	N/A	LanTEK 10GBKIT
IDEAL® LanTEK® II 350	Cat 5e, 6	0012-00-0629	0012-00-0629	N/A	N/A	N/A
	Cat 6A	0012-00-0656	0012-00-0656	N/A	N/A	N/A
LanExpert 80T™	Cat 5e, 6, 6A	N/A	Supplied in unit	N/A	N/A	N/A
	Cat 5e, 6, 6A	N/A	Supplied in unit	N/A	N/A	N/A
	Cat 5e, 6, 6A	N/A	Supplied in unit	N/A	N/A	N/A
CableMaster 800/850	Cat 5e, 6, 6A	N/A	Supplied in unit	N/A	N/A	N/A
TestPro CV100	Cat 5e, 6, 6A	CTP-AD-6APL	TP-AD-6ACH	N/A	N/A	N/A

Fluke and OMNISCanner are trademarks of Fluke Corporation.  
 IDEAL and LanTEK are registered trademarks of IDEAL INDUSTRIES INC.  
 LanExpert and CableMaster are trademarks of Psiber Data Systems Inc  
 TestPro is a trademark of AEM.



## Recommended Installation Practices for Balanced Twisted Pairs

- Use the proper strip tool for the cable jacket. Do not cut into the conductor pairs.
- For best results, use the zip cord and peel away the cable jacket.
- Position the stripped cable jacket as close as possible to the termination point to minimize exposure of the twisted pairs.
- Maintain the natural twist of all conductor pairs as close as possible to the termination point. For Category 5e, 6 and 6A wiring, the maximum length of untwisted pairs is 0.5". Minimum untwisting optimizes return loss performance.
- Never uncoil UTP cable from a stationary spool. Permanent kinks will result from straightening, and NEXT failures may occur. Unwind the cable by rotating the spool with steady speed and tension. Also avoid scraping and kinking when feeding into conduit or raceway.
- Store cable slack for wall outlets above the ceiling for future re-termination.
- Use proper supports and spacing to minimize sag in horizontal runs. Long runs should use cable trays. Do not overload cable supports and trays.
- Do not exceed 40% cable fill ratio in any pathway.
- Avoid EMI by maximizing the separation distance from high voltage circuits, transformers, motors, etc. For shared pathways, use partitioned raceway with 2" minimum separation from power wiring.
- Do not run UTP cables over heater ducts or hot water ducts. High temperatures may degrade performance and deteriorate the cable jacket.
- Centralize TRs to equalize the horizontal cable runs on each floor. Maximum horizontal distance is 90 meters.
- Never use staples to position and manage cables.
- Use good cable management practices to maintain proper bend radius.
- For Category 6 and 6A cabling, store service loops in a figure-eight pattern to minimize cross-talk and EMI noise pick-up.
- All grounding and bonding shall be according to ANSI/TIA-607-C.



Jack Termination Aid







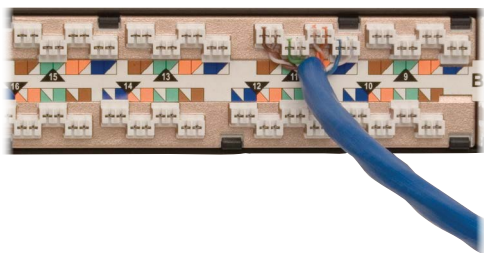

### Category 6A Installation Practices

Refer to Hubbell 10GbE cabling guidelines online.

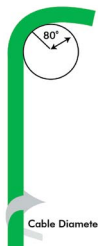
*Note: Larger cable diameters will have an impact on design, pathway fill capacity and cable deployment.*

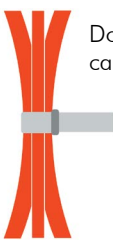

VELCRO is a registered trademark of Velcro Industries B.V.

Do's 	Don'ts 
 <p>Maintain a minimum bend radius of 4x the cable diameter (4-pair cables).</p>	 <p>Never exceed a 90 degree bend.</p>
 <p>Apply cable ties loosely and at random intervals. VELCRO® brand fasteners are recommended.</p>	 <p>Do not over-tighten cable ties.</p>
 <p>Try to minimize the amount of jacket twisting.</p>	 <p>Do not over-twist cable; it can lead to torn jackets.</p>
 <p>Avoid stretching the cable.</p>	 <p>Do not exceed 25lb of pulling tension.</p>

## Horizontal UTP Cable and Patch Cords

- Solid copper 4-pair UTP is specified for distribution cabling. Stranded UTP is specified for patch cords for flexibility. Shielded cable is not commonly used in the U.S. Splices bridge taps are not permitted.
- Cable, connectors and patch cords shall be marked with the performance category. Always match performance categories of cables and components throughout the infrastructure.
- All cable, cords and connecting hardware shall meet performance requirements of ANSI/TIA-568.2-D. Hubbell assures this compliance with all products and cable partners.

### COLOR CODING:

	white-blue/blue
	white-orange/orange
	white-green/green
	white-brown/brown



## Backbone UTP Cable

- Solid copper 4-pair and 25-pair UTP is specified. An overall shield is optional.
- Performance category markings and compliance to ANSI/TIA-568.1 and 568.2 is required.
- Circuits with incompatible signals should be partitioned in separate binder groups. Prior to making shared sheath circuit assignments, consult the equipment manufacturer for signal characteristics (i.e., frequency, amplitude, voltage, etc.).
- Tip conductor insulation colors are matched to the binder group. Ring conductor insulation colors correspond the pair.

## Recognized Connector and Wiring Configurations

- 8-position modular jack/plug
- 8-position modular panel/plug
- T568A wiring or T568B wiring options
- Category 5e, 6 or 6A recommended



## RJ-45 ANSI/TIA-568 Wiring Conventions

Two wiring standards were adopted. Both configurations are based on maximum transmission performance.

8 Position / 8 Wire



### T568A

- 1: Green/White
- 2: Green
- 3: Orange/White
- 4: Blue
- 5: Blue/White
- 6: Orange
- 7: Brown/White
- 8: Brown

- Preferred method
- Directly compatible with 2-pair voice and token ring systems utilizing 6-position connectors

8 Position / 8 Wire

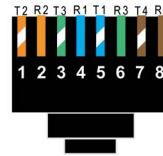

### T568B

- 1: Orange/White
- 2: Orange
- 3: Green/White
- 4: Blue
- 5: Blue/White
- 6: Green
- 7: Brown/White
- 8: Brown

- Optional method
- AT&T® standard
- Directly compatible with AT&T phone systems

## Wiring Conventions

Local area network (LAN) standards designed to operate over UTP specify pin/pair assignments on modular connectors for various signal transmission protocols. While T568A and T568B conventions support all these designations, there are some cases where the user chooses to cable only the number of pairs required to support these applications.

8 Position / 4 Wire

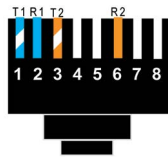

### 10/100BASE-T

- 10 Mbps Ethernet over UTP
- Uses only two pairs
- 100 Mbps Ethernet

8 Position / 4 Wire

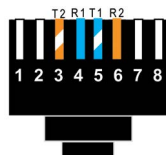

### Token Ring

- 4/16 Mbps token ring over copper
- Uses only two pairs

8 Position / 4 Wire

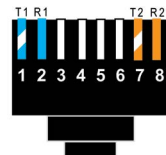

### TP-PMD

- 100 Mbps FDDI over copper
- Uses only two pairs

8 Position / 8 Wire



### 1000BASE-T (T568A)

- 1000 Mbps Ethernet over UTP
- Uses all four pairs

## USOC Conventions

Universal Service Ordering Codes (USOC) are a series of Registered Jack (RJ) wiring configurations for connection of customer premises equipment to the network. FCC regulations govern these configurations.

6 Position / 6 Wire



### USOC RJ25

6 Position / 2 Wire



### USOC RJ11

























### Color Coding

TIP		RING	
Pair 1	T1 – White/Blue	Pair 1	R1 – Blue
Pair 2	T2 – White/Orange	Pair 2	R2 – Orange
Pair 3	T3 – White/Green	Pair 3	R3 – Green
Pair 4	T4 – White/Brown	Pair 4	R4 – Brown

AT&T is a registered trademark of AT&T Inc.

## Block Wiring

Standard color codes for 25-pair UTP cable

Wire/Color Code	Tip and Ring	Pair Number	50 Pin Positions	66 or 110 Block Positions
 white/blue blue/white	Tip 1 Ring 1	Pair 1	26 1	1 2
 white/orange orange/white	Tip 2 Ring 2	Pair 2	27 2	3 4
 white/green green/white	Tip 3 Ring 3	Pair 3	28 3	5 6
 white/brown brown/white	Tip 4 Ring 4	Pair 4	29 4	7 8
 white/slate slate/white	Tip 5 Ring 5	Pair 5	30 5	9 10
 red/blue blue/red	Tip 6 Ring 6	Pair 6	31 6	11 12
 red/orange orange/red	Tip 7 Ring 7	Pair 7	32 7	13 14
 red/green green/red	Tip 8 Ring 8	Pair 8	33 8	15 16
 red/brown brown/red	Tip 9 Ring 9	Pair 9	34 9	17 18
 red/slate slate/red	Tip 10 Ring 10	Pair 10	35 10	19 20
 black/blue blue/black	Tip 11 Ring 11	Pair 11	36 11	21 22
 black/orange orange/black	Tip 12 Ring 12	Pair 12	37 12	23 24
 black/green green/black	Tip 13 Ring 13	Pair 13	38 13	25 26
 black/brown brown/black	Tip 14 Ring 14	Pair 14	39 14	27 28
 black/slate slate/black	Tip 15 Ring 15	Pair 15	40 15	29 30
 yellow/blue blue/yellow	Tip 16 Ring 16	Pair 16	41 16	31 32
 yellow/orange orange/yellow	Tip 17 Ring 17	Pair 17	42 17	33 34
 yellow/green green/yellow	Tip 18 Ring 18	Pair 18	43 18	35 36
 yellow/brown brown/yellow	Tip 19 Ring 19	Pair 19	44 19	37 38
 yellow/slate slate/yellow	Tip 20 Ring 20	Pair 20	45 20	39 40
 violet/blue blue/violet	Tip 21 Ring 21	Pair 21	46 21	41 42
 violet/orange orange/violet	Tip 22 Ring 22	Pair 22	47 22	43 44
 violet/green green/violet	Tip 23 Ring 23	Pair 23	48 23	45 46
 violet/brown brown/violet	Tip 24 Ring 24	Pair 24	49 24	47 48
 violet/slate slate/violet	Tip 25 Ring 25	Pair 25	50 25	49 50

## Paired Fiber Channel Evolution: 10G, 25G to 50G

IEEE 802.3cd: 50GBASE-SR

- Ratified December, 2018
- Up to 50Gb/s through a multimode pair

Channel Polarity Rules for LC Duplex or MPO 12-fiber

- (1) overall pair crossing, end to end
- Always an odd number of total pair crossings

Distance and loss specifications: see table



## Paired Fiber Channel Evolution: 10G, 25G to 50G

IEEE 802.3cd: 100G/200GBASE-SR4

- Ratified December, 2018
- 200GBASE-SR4: now 4 x 50G pairs
- 100GBASE-SR4: now 4 x 25G pairs
- Supersedes 100GBASE-SR10 (was 10 x 10G pairs)
- Direct migration from 10G to 200G MPO channel
- All equipment ports are MPO male

Channel Polarity and Gender Rules

- All MPO inter-connections must be male to female
- Channel polarity rule: (1) overall key-wise reversal
- Limit (2) MPO interconnections per channel
- **TIP:** Use a consistent channel polarity strategy

Distance and loss specifications: see table

## MPO 40G, 100G, and 200G Lane Assignments

- Transmit over 4 outer left fibers
- Receive over 4 outer right fibers
- (4) unused middle fibers (after migration from 10G)

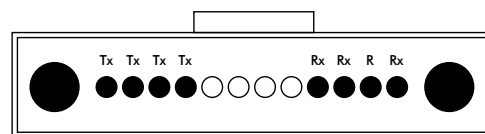

MPO Connector: End View  
40GBASE-SR4, 100GBASE-SR4, 200GBASE-SR4

MPO Trunk Polarity	MPO Trunk Gender	MPO Patch Cord Gender	MPO Patch Cord 1 Polarity	MPO Patch Cord 2 Polarity
A	F	M to F	A	B
A	M	F	A	B
B	F	M to F	A	A
B	F	M to F	B	B
B	M	F	A	A
B	M	F	B	B

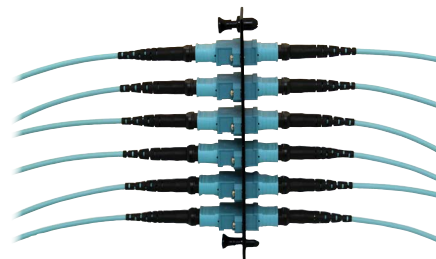

MPO Interconnections  
(Keyed and Pinned Alignment)

IEEE 802.3 Application	Transceiver Port Connection	Lane Format	Maximum Channel Distance (m)			Maximum Channel Loss (dB)		
			OM3	OM4	OS2	OM3	OM4	OS2
10GBASE-S	LC or SC duplex	1 lane (2-fibers)	300	550	N/A	2.6	2.9	N/A
10GBASE-L	LC or SC duplex	1 lane (2-fibers)	N/A	N/A	10 km	N/A	N/A	6.0
10GBASE-E	LC or SC duplex	1 lane (2-fibers)	N/A	N/A	40 km	N/A	N/A	11.0
25GBASE-SR	LC duplex	1 lane (2-fibers)	70	100	N/A	1.8	1.9	N/A
25GBASE-LR	LC duplex	1 lane (2-fibers)	N/A	N/A	10 km	N/A	N/A	6.3
25GBASE-ER	LC duplex	1 lane (2-fibers)	N/A	N/A	40 km	N/A	N/A	18.0
40GBASE-SR4	MPO Male	4 lanes (8 fibers)	100	150	N/A	1.9	1.5	N/A
40GBASE-LR4	LC or SC duplex	1 lane (2-fibers)	N/A	N/A	30 km	N/A	N/A	6.7
40GBASE-ER4	LC or SC duplex	1 lane (2-fibers)	N/A	N/A	40 km	N/A	N/A	18
50GBASE-SR	LC duplex	1 lane (2-fibers)	70	100	N/A	1.8	1.9	N/A
50GBASE-LR	LC duplex	1 lane (2-fibers)	N/A	N/A	10 km	N/A	N/A	6.3
100GBASE-SR4	MPO Male	4 lanes (8 fibers)	70	100	N/A	1.8	1.9	N/A
100GBASE-LR4	LC or SC duplex	1 lane (2-fibers)	N/A	N/A	10 km	N/A	N/A	6.3
100GBASE-ER4	LC or SC duplex	1 lane (2-fibers)	N/A	N/A	40 km	N/A	N/A	18

Note: S = Short wavelength, L = Long wavelength, E = Extended wavelength  
SR4 = Short Range, 4 lanes in parallel (8 fibers), LR4/ER4 = 4 WDM wavelenths over 1 lane (2 fibers)

## Intelligent Building via Power over Ethernet Technology

### Connect. Illuminate. Control. Empower.

PowerHUBB™ provides a seamless, code compliant, lighting power and control, intelligent building solution utilizing Power over Ethernet technology. The platform utilizes standard Ethernet Cat5e/6 cabling to distribute power and control, as well as provide monitoring capabilities over a PoE network—no line voltage wiring required. PowerHUBB technology is available in a variety of high-performance Hubbell LED luminaires and is supported by a wide range of Hubbell control and datacom devices.

#### Connect

Install a Hubbell cabling infrastructure system and deploy and configure third party PoE network equipment for optimized performance and reliability.



#### Illuminate

Install desired PowerHUBB enabled, Hubbell LED luminaires across spaces to address power density requirements while delivering exceptional quality of light.

#### Control

Install Hubbell low voltage sensors and user interfaces, then assign within PoE lighting network to provide additional energy savings and intuitive occupant control.

#### Empower

Install PowerHUBB software package(s), commission site to meet energy code, implement advanced energy saving strategies, integrate with building management systems, and enable third party solutions through an open API.

### PoE Network Equipment

PowerHUBB is compatible with power sourcing equipment (PSE) such as network switches and midspans from a variety of manufacturers. PSEs provide both low voltage power and allow two-way communication across the network. Please visit the Hubbell Control Solutions website at [hubbellcontrolsolutions.com](http://hubbellcontrolsolutions.com) to view our approved listing of PSEs.

Diagram Key	
Cat5e/6 Cable	
Low Voltage Multi-Conductor Cable	
For additional application solutions utilizing PowerHUBB, please visit <a href="http://hubbellcontrolsolutions.com">hubbellcontrolsolutions.com</a> .	

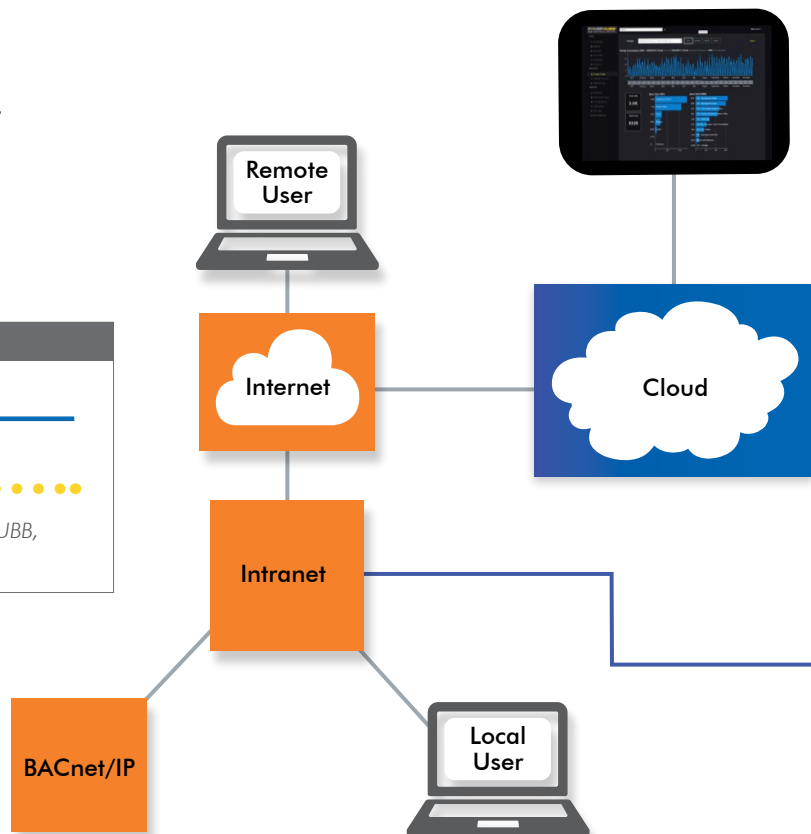

Plenum Zone Enclosure

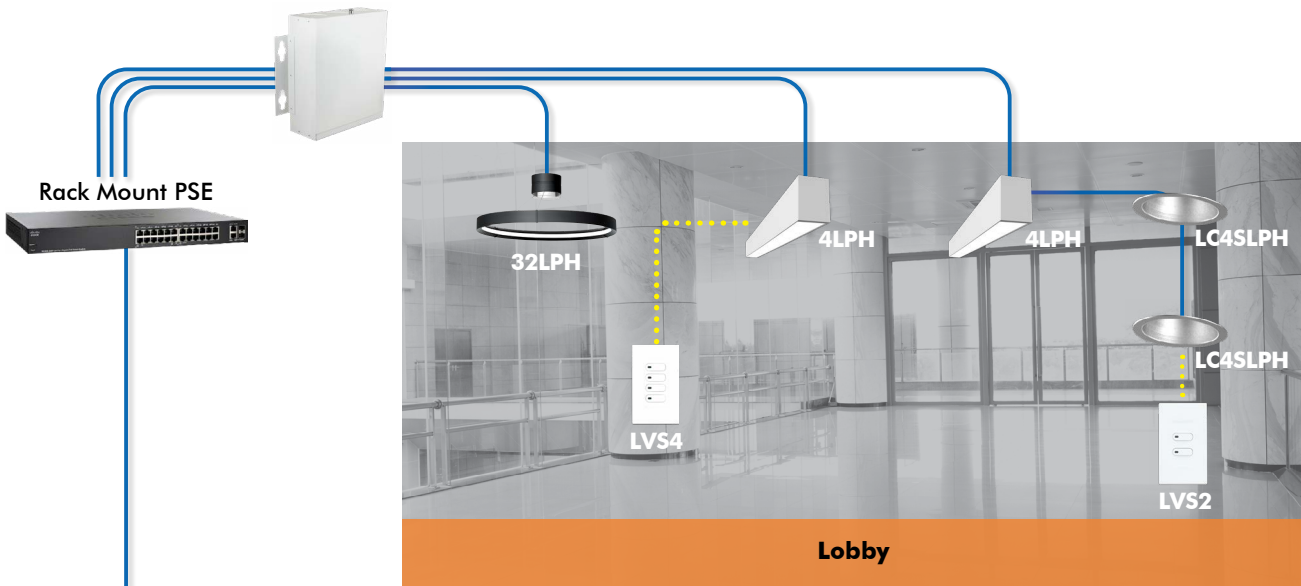

Rack Mount PSE

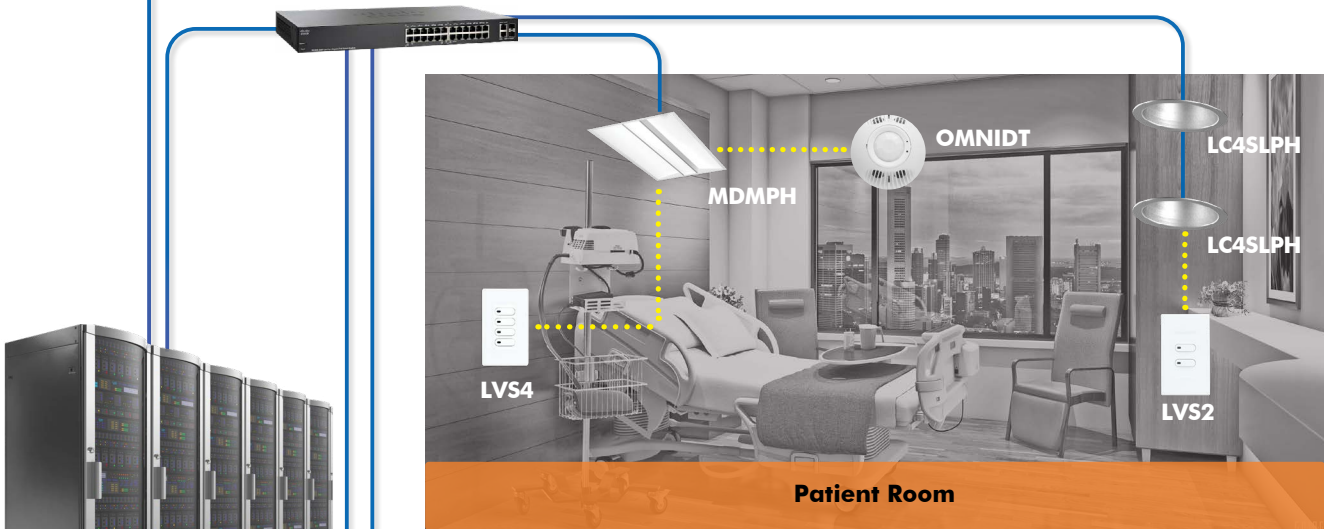

Plenum Rated PSE

Plenum Rated PSE



Gateway

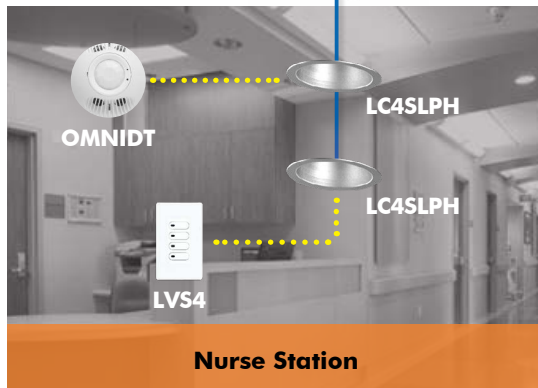

**Category 5e/6/6A Solution (without Consolidation Point)**

Applications Supported

- ISDN
- Token Ring
- ATM 155
- TP PMD
- VoIP
- 10BASE-T
- 100BASE-T
- 1000BASE-T
- 10GBASE-T

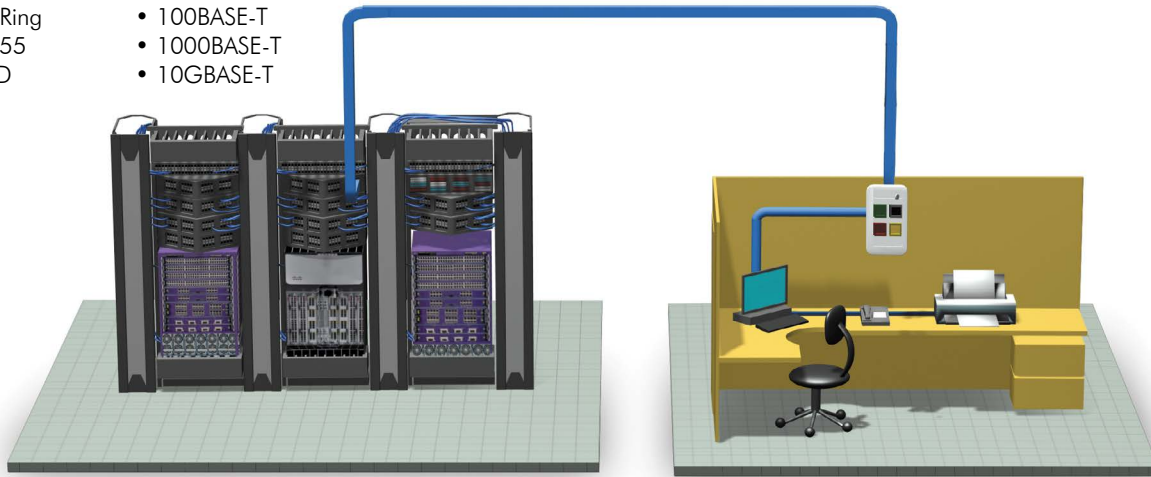

**Hubbell Solutions**

Product	Cat 6A Solution	Cat 6 Solution	Cat 5e Solution
Patch Cord	HC6A Series	HC6 Series	HC5E Series
Patch Panel	HP6A Series	HP6 Series	HP5E Series
Plates	IFP or IMF Series	IFP or IMF Series	IFP or IMF Series
Jack(s)	HJ6A Series	HXJ6 Series	HXJ5E Series
Cable	C6A Series	C6 Series	C5E Series

**Category 5e/6 Solution (with Consolidation Point)**

Applications Supported

- ISDN
- Token Ring
- ATM 155
- TP PMD
- VoIP
- 10BASE-T
- 100BASE-T
- 1000BASE-T

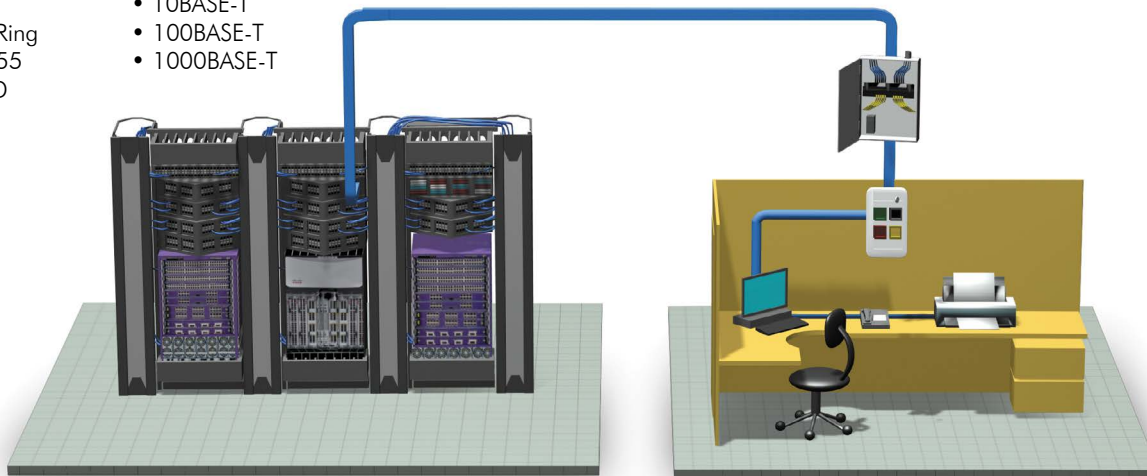

**Hubbell Solutions**

Product	Cat 6 Solution	Cat 5e Solution
Patch Cord	HC6 Series	HC5E Series
Patch Panel	HP6 Series	HP5E Series
Plates	IFP or IMF Series	IFP or IMF Series
Jack(s)	HXJ6 Series	HXJ5E Series
or 110 Block	6110 Series	110BLK Series
Cable	C6 Series	C5E Series



## Fiber Solution

Applications Supported

- 1000BASE-SX/LX
- ATM (Fiber)
- 10GBASE-SX/LX

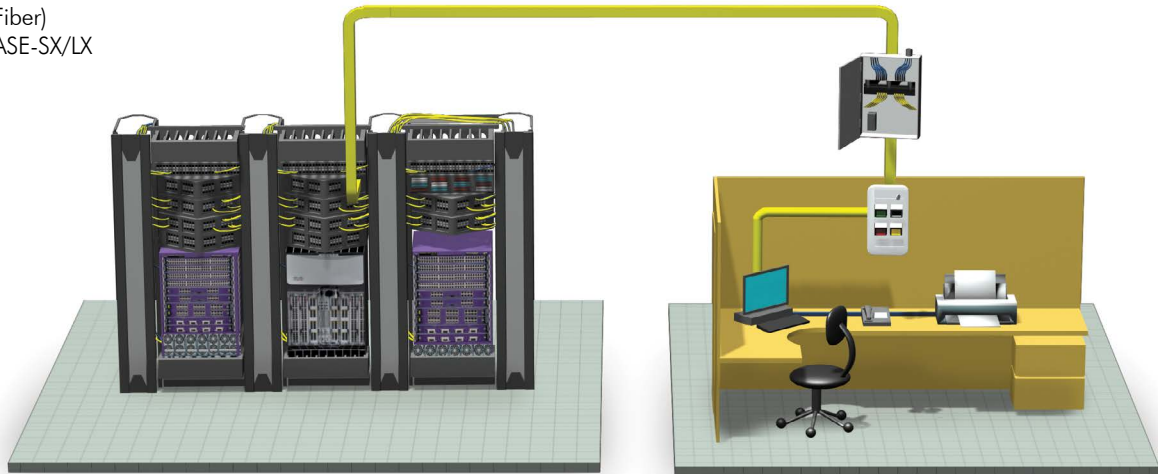

### Hubbell Solutions

Product	Fiber
Patch Panel	FPR/FCR Series
Patch Cord	DFPSC Series
Plate	IFP, IMF or AFP Series
Fiber Connector	Hubbell FIBERHUBB or PROclick® Series
Fiber Cable	HFC Series

## Category 6A Wireless Access Point

Applications Supported

- PoE
- PoE+
- PoE++ (6A)
- ATM 155
- 10BASE-T
- 100BASE-T
- 1000BASE-T
- 10GBASE-T (6A)

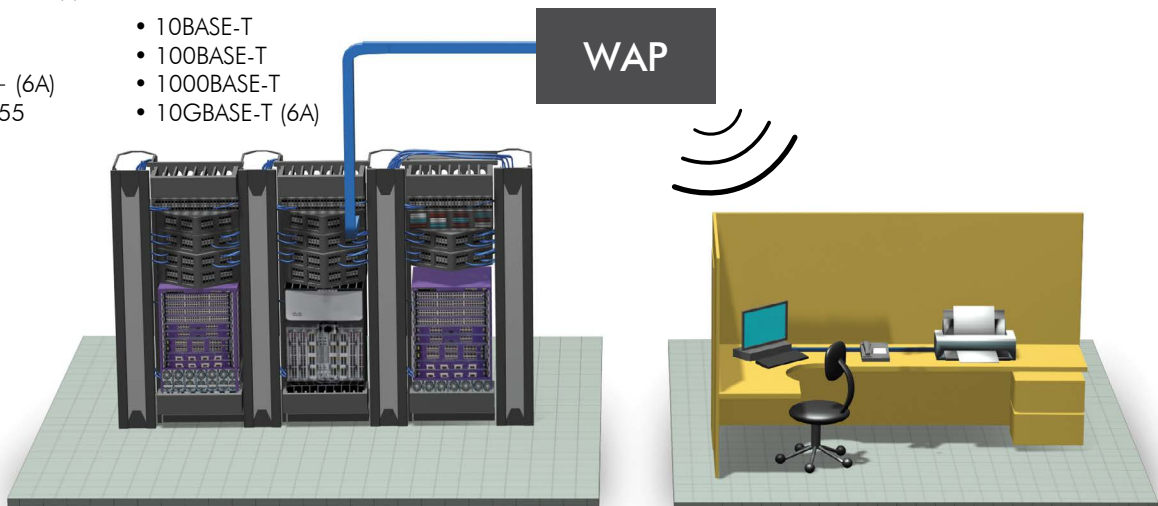

Product	Cat 6A Solution	Cat 6 Solution	Cat 5e Solution
FTP	SP6A Series	SP6 Series	SP6 Series
Patch Panel	HP6A Series	HP6 Series	HP5E Series
Cable	C6A Series	C6 Series	C5E Series
Patch Cord	HC6A Series	HC6 Series	HC5E Series

# Index

INDEX

CATALOG No.	PAGE	CATALOG No.	PAGE	CATALOG No.	PAGE
10GAFBCVRLU	R22	24GTFFCVRBRS	R8, R7, R9	6119PCL5	C9
10GAFBCVRLUC	R22	24GTFFCVRBRZ	R8, R7, R9	6119PCL7	C9
10GAFBCVRBK	R22	24GTFFCVRNK	R8, R7, R9	6119PCL9	C9
10GAFBCVRBKC	R22	2GAFBCVRLU	R19	ABP175	O6, K6
10GAFBCVRBRS	R22	2GAFBCVRLUC	R19	ABP350	O6, K6
10GAFBCVRBRSC	R22	2GAFBCVRBK	R19	AFB10G55	R22
10GAFBCVRBRZ	R22	2GAFBCVRBKC	R19	AFB10G55CHI	R22
10GAFBCVRBRZC	R22	2GAFBCVRBRS	R19	AFB2G25	R19
10GAFBCVRNK	R22	2GAFBCVRBRSC	R19	AFB2G25CHI	R19
10GAFBCVRNKC	R22	2GAFBCVRBRZ	R19	AFB2G50	R19
110BLK100BWL	C10	2GAFBCVRBRZC	R19	AFB2G50CHI	R19
110BLK100FTK4	A7, C10	2GAFBCVRNK	R19	AFB4G25	R20
110BLK100FTK5	C10	2GAFBCVRNKC	R19	AFB4G25CHI	R20
110BLK300BWL	C10	2GAFBFFCVRALU	R19	AFB4G50	R20
110BLK300FTK4	A7, C10	2GAFBFFCVRBK	R19	AFB4G50CHI	R20
110BLK300FTK5	C10	2GAFBFFCVRBRS	R19	AFP14	B7, T3
110BLK50BWL	C10	2GAFBFFCVRBRZ	R19	AFP14E	B7, T3
110BLK50FTK4	A7, C10	2GAFBFFCVRNK	R19	AFP14G	B7, T3
110BLK50FTK5	C10	4GAFBCVRLU	R20	AFP14W	B7, T3
110CB4PR10	C10	4GAFBCVRLUC	R20	AMO	B14, T11
110CB5PR10	C10	4GAFBCVRBK	R20	AMOB2J10	B14, T11
110RM14	C11	4GAFBCVRBKC	R20	AMOBJ10	B14, T11
110RM14NT	C11	4GAFBCVRBRS	R20	AMOBL10	B14, T11
110RM15	C11	4GAFBCVRBRSC	R20	AMOBSCD	B14, T11
110RM15NT	C11	4GAFBCVRBRZ	R20	AMOBSCDSAQ	B14, T11
110RM24	C11	4GAFBCVRBRZC	R20	AMOBST2	B14, T11
110RM24NT	C11	4GAFBCVRNK	R20	AMOLCQSAQ	B14, T11
110RM25	C11	4GAFBCVRNKC	R20	AMOLCQSBE	B14, T11
110RM25NT	C11	610GCCVRLU	R10, R12, R13	AMOLCQSBL	B14, T11
110TRA	C11	610GCCVRLUC	R10, R12, R13	AMOLCQUNLD	T11
110TRB	C11	610GCCVRBK	R10, R12, R13	ATB	R49
110WMK	C11	610GCCVRBKC	R10, R12, R13	AVCE1	R26, N14
1224RRSCRW20	O6, K4	610GCCVRBRS	R10, R12, R13	AVCE1P	R26, N14
24GCCVRLU	R8, R7, R9	610GCCVRBRSC	R10, R12, R13	AVIR	F4
24GCCVRLUC	R8, R7, R9	610GCCVRBRZ	R10, R12, R13	AVPS152BK	F4
24GCCVRBK	R8, R7, R9	610GCCVRBRZC	R10, R12, R13	AVPS152GY	F4
24GCCVRBKC	R8, R7, R9	610GCCVRNK	R10, R12, R13	AVPS152I	F4
24GCCVRBRS	R8, R7, R9	610GCCVRNKC	R10, R12, R13	AVPS152LA	F4
24GCCVRBRSC	R8, R7, R9	610GEXTENDCAP2PK	R14	AVPS152W	F4
24GCCVRBRZ	R8, R7, R9	610GTCVRLU	R10, R12, R13	BC285SB100	P10
24GCCVRBRZC	R8, R7, R9	610GTCVRLUC	R10, R12, R13	BCSPKT12	B6, D4, D6
24GCCVRNK	R8, R7, R9	610GTCVRBK	R10, R12, R13	BPC11	B15, T14
24GCCVRNKC	R8, R7, R9	610GTCVRBKC	R10, R12, R13	BPC11A	B15, T14
24GCFVCVRLU	R8, R7, R9	610GTCVRBRS	R10, R12, R13	BPC12	B15, T14
24GCFVCVRBK	R8, R7, R9	610GTCVRBRSC	R10, R12, R13	BPC12A	B15, T14
24GCFVCVRBRS	R8, R7, R9	610GTCVRBRZ	R10, R12, R13	BPC14	B15, T14
24GCFVCVRBRZ	R8, R7, R9	610GTCVRBRZC	R10, R12, R13	BPS11	B15, T14
24GCFVCVRNK	R8, R7, R9	610GTCVRNK	R10, R12, R13	BPS11A	B15, T14
24GEXTENDCAP2PK	R11	610GTCVRNKC	R10, R12, R13	BPS12	B15, T14
24GTCVRLU	R8, R7, R9	6110CB4PR10	C9	BPS12A	B15, T14
24GTCVRLUC	R8, R7, R9	6110FPP4PR	C9	BR106B	T13, B10
24GTCVRBK	R8, R7, R9	6110FTK192WL	A6, C9	BR106C	T13, S64, B10
24GTCVRBKC	R8, R7, R9	6110FTK64NL	A6, C9	BR106E	T13, B10, S46
24GTCVRBRS	R8, R7, R9	6110FTK64WL	A6, C9	BR106G	T13, B10, S46
24GTCVRBRSC	R8, R7, R9	6110MPPDT	C9	BR106W	T13, B10
24GTCVRBRZ	R8, R7, R9	6110MPPDT1	C9	BR851241A	B16
24GTCVRBRZC	R8, R7, R9	6110PCL7	C9	BR851341B	B16
24GTCVRNK	R8, R7, R9	6110RM1	C11	BR851A	B16
24GTCVRNKC	R8, R7, R9	6110RM1NT	C11	BR851B	B16
24GTFFCVRALU	R8, R7, R9	6110WMK	C11	BR851D	B16
24GTFFCVRBK	R8, R7, R9	6119PCL3	C9	BRBE1	T10, B11

CATALOG No.	PAGE	CATALOG No.	PAGE	CATALOG No.	PAGE
BREXTB235	K6	C6ASPP	E4	C6RPOR	E5
BTPB3TF	S61	C6ASPPDSB	E4	C6RPP	E5
C5ELPPB	E7	C6ASPPDSBK	E4	C6RPPK	E5
C5ELPPBK	E7	C6ASPPDSGN	E4	C6RPR	E5
C5ELPPGN	E7	C6ASPPDSGY	E4	C6RPW	A6, E5
C5ELPPGY	E7	C6ASPPDSOR	E4	C6RPY	A6, E5
C5ELPPOR	E7	C6ASPPDSP	E4	C6RRB	A6, E5
C5ELPPP	E7	C6ASPPDSR	E4	C6RRBK	E5
C5ELPPR	E7	C6ASPPDSW	E4	C6RRGN	E5
C5ELPPW	E7	C6ASPPDSY	E4	C6RRGY	A6, E5
C5ELPPY	E7	C6ASPRDSB	E4	C6RROR	E5
C5ELPRB	E7	C6ASPRDSBK	E4	C6RRP	E5
C5ELPRBK	E7	C6ASPRDSGN	E4	C6RRR	E5
C5ELPRGN	E7	C6ASPRDSGY	E4	C6RRW	A6, E5
C5ELPRGY	E7	C6ASPRDSOR	E4	C6RRY	A6, E5
C5ELPROR	E7	C6ASPRDSP	E4	C6SOPBK	E9, E3
C5ELPRP	E7	C6ASPRDSR	E4	CB2	B13
C5ELPRR	E7	C6ASPRDSW	E4	CCPS1	G18
C5ELPRW	E7	C6ASPRDSY	E4	CCPS2	G18
C5ELPRY	E7	C6ASPW	E4	CCPS3	G18
C5EPRPB	A7	C6ASPY	E4	CFB10G55CRE	R13, R5
C5EPRPGY	A7	C6ASRB	E4	CFB10G55E	R13, R5
C5EPRPW	A7	C6ASRBK	E4	CFB10G55RCRE	R13, R5
C5EPRPY	A7	C6ASRDSB	E4, A4	CFB10G55RE	R13, R5
C5EPRRB	A7	C6ASRDSBK	E4	CFB11CVRALU	R18
C5EPRRGY	A7	C6ASRDSGN	E4	CFB11CVRBRS	R18
C5EPRRW	A7	C6ASRDSGY	E4, A4	CFB11CVRBLK	R18
C5EPRRY	A7	C6ASRDSOR	E4	CFB11CVRCSS	R18
C5ERP	E8	C6ASRDSP	E4	CFB11G4	R18
C5ERPGN	E8	C6ASRDSR	E4	CFB11G6	R18
C5ERPGY	E8	C6ASRDSW	E4, A4	CFB11TALU	R18
C5ERPOR	E8	C6ASRDSY	E4, A4	CFB11TBRS	R18
C5ERPP	E8	C6ASRGN	E4	CFB2G25CRE	R7, R5
C5ERPW	E8	C6ASRGY	E4	CFB2G25E	R7, R5
C5ERP	E8	C6ASROR	E4	CFB2G25RCRE	R7, R5
C5ERRB	E8	C6ASRW	E4	CFB2G25RE	R7, R5
C5ERRGN	E8	C6ASRY	E4	CFB2G30CRE	R7, R5
C5ERRGY	E8	C6ESPB	E5	CFB2G30E	R7, R5
C5ERROR	E8	C6ESPBK	E5	CFB2G30RCRE	R7, R5
C5ERRP	E8	C6ESPGN	E5	CFB2G30RE	R7, R5
C5ERRW	E8	C6ESPGY	E5	CFB45G55CRE	R5, R12
C5ERRY	E8	C6ESPOR	E5	CFB45G55E	R5, R12
C6AFTPSPB	A5, E10	C6ESPP	E5	CFB45G55RCRE	R5, R12
C6AFTPSPGN	E10	C6ESPW	E5	CFB45G55RE	R5, R12
C6AFTPSPGY	A5, E10	C6ESPY	E5	CFB4G25CRE	R8, R5
C6AFTPSPW	A5, E10	C6ESRB	E5	CFB4G25E	R8, R5
C6AFTPSPY	A5, E10	C6ESRBK	E5	CFB4G25RCRE	R8, R5
C6AFTPSRB	A5, E10	C6ESRGN	E5	CFB4G25RE	R8, R5
C6AFTPSRGN	E10	C6ESRGY	E5	CFB4G30CI	R9, R5
C6AFTPSRGY	A5, E10	C6ESROR	E5	CFB4G30CRE	R8, R5
C6AFTPSRW	A5, E10	C6ESRP	E5	CFB4G30E	R8, R5
C6ASOPBK	E9, E3	C6ESRW	E5	CFB4G30PFBE	R9, R5
C6ASPB	E4	C6ESRY	E5	CFB4G30PFBRE	R9, R5
C6ASPBK	E4	C6FTSPSB	E10	CFB4G30RCI	R9, R5
C6ASPDSB	E4, A4	C6FTSPSBK	E10	CFB4G30RCRE	R8, R5
C6ASPDSBK	E4	C6FTSPGY	E10	CFB4G30RE	R8, R5
C6ASPDSGN	E4	C6FTSPPW	E10	CFB6G30CRE	R10, R5
C6ASPDSGY	E4, A4	C6FTSPPY	E10	CFB6G30E	R10, R5
C6ASPDSOR	E4	C6FTPSRB	E10	CFB6G30R	R10
C6ASPDSP	E4	C6FTPSRGN	E10	CFB6G30RCR	R5
C6ASPDSR	E4	C6FTPSRGY	E10	CFB6G30RCRE	R10
C6ASPDSW	E4, A4	C6FTPSRW	E10	CFB6G30RE	R5
C6ASPDSY	E4, A4	C6RPB	A6, E5	CFB6RCVRR1	R11
C6ASPGN	E4	C6RPBK	E5	CFB6RCVRR2	R11
C6ASPGY	E4	C6RPGN	E5	CFB6RCVRR3	R11
C6ASPOR	E4	C6RPGY	A6, E5	CFB7CVRALU	R18

CATALOG No.	PAGE	CATALOG No.	PAGE	CATALOG No.	PAGE
CFB7CVRBRS	R18	DFHPCCSLCS2SM	H4	DFHRCLCLCS5SM	H3
CFB7CVRBLK	R18	DFHPCCSLCS3SM	H4	DFHRCLCSCF1MM	H3
CFB7CVRCSS	R18	DFHPCCSLCS5SM	H4	DFHRCLCSCF2MM	H3
CFB7G4	R18	DFHPCLCALCAS1SM	H3	DFHRCLCSCF3MM	H3
CFB7G6	R18	DFHPCLCALCAS2SM	H3	DFHRCLCSCF5MM	H3
CFB7TALU	R18	DFHPCLCALCAS3SM	H3	DFHRCLCSCS1SM	H3
CFB7TBRS	R18	DFHPCLCALCAS5SM	H3	DFHRCLCSCS2SM	H3
CFB8RCVRR1	R14, R11	DFHPCLCASCAS1SM	H3	DFHRCLCSCS3SM	H3
CFB8RCVRR2	R14, R11	DFHPCLCASCAS2SM	H3	DFHRCLCSCS5SM	H3
CFB8RCVRR3	R14, R11	DFHPCLCASCAS3SM	H3	DFHRCSCASCAS1SM	H3
CFBHUB2	R11	DFHPCLCASCAS5SM	H3	DFHRCSCASCAS2SM	H3
CFBKOPATE	R11	DFHPCLCLCE1MM	H3	DFHRCSCASCAS3SM	H3
CFBKOPATECR	R11	DFHPCLCLCE2MM	H3	DFHRCSCASCAS5SM	H3
CFBOGPAN4	R18	DFHPCLCLCE3MM	H3	ECMBR3	C5, C6, C4
CFBS1R6CVRALU	R7	DFHPCLCLCE5MM	H3	ECMBR6	C5, C6, C4
CFBS1R6CVRBLK	R7	DFHPCLCLCF1MM	H3	ECMBRS	C5, C6, C4
CFBS1R6CVRBRS	R7	DFHPCLCLCF1MVI	H3	FAMTRJC6AQ	G15
CFBS1R6CVRBRZ	R7	DFHPCLCLCF2MM	H3	FAMTRJC6BK	G15
CFBS1R6CVRGRY	R7	DFHPCLCLCF2MVI	H3	FAMTRJK	G13
CFBS1R6CVRNKL	R7	DFHPCLCLCF3MM	H3	FAMTRJKBK	G13
CFBS1R6FFCVRALU	R7	DFHPCLCLCF3MVI	H3	FAMTRJKEI	G13
CFBS1R6FFCVRBLK	R7	DFHPCLCLCF5MM	H3	FAMTRJKGY	G13
CFBS1R6FFCVRBRS	R7	DFHPCLCLCF5MVI	H3	FAMTRJKO	G13
CFBS1R6FFCVRBRZ	R7	DFHPCLCLCS1SM	H3	FAMTRJKW	G13
CFBS1R6FFCVRGRY	R7	DFHPCLCLCS2SM	H3	FAMTRJMPB6	G15
CFBS1R6FFCVRNKL	R7	DFHPCLCLCS3SM	H3	FANFCSS6	G15
CFBS1R8CVRALU R13, R8, R9, R21, R10, R12		DFHPCLCLCS5SM	H3	FANLCDSC6AQ	G14
CFBS1R8CVRBLK R13, R8, R9, R21, R10, R12		DFHPCLCSCF1MM	H3	FANLCDSC6B	G14
CFBS1R8CVRBRS R13, R8, R9, R21, R10, R12		DFHPCLCSCF2MM	H3	FANLCDSC6BE	G14
CFBS1R8CVRBRZ R13, R8, R9, R21, R10, R12		DFHPCLCSCF3MM	H3	FANLCDSC6BK	G14
CFBS1R8CVRGRY R13, R8, R9, R21, R10, R12		DFHPCLCSCF5MM	H3	FANLCDSC6GN	G14
CFBS1R8CVRNKL R13, R8, R9, R21, R10, R12		DFHPCLCSCS1SM	H3	FANLCDSC6OR	G14
CKL333	N13	DFHPCLCSCS2SM	H3	FANLCDSC6R	G14
CKL716	N13	DFHPCLCSCS3SM	H3	FANLCDSC6Y	G14
CKL751	N13, U8	DFHPCLCSCS5SM	H3	FANLCDSS6AQ	G14
CKM100	B15, T14	DFHPCLCSCAS1SM	H3	FANLCDSS6B	G14
CKM6	O6, K4	DFHPCLCSCAS2SM	H3	FANLCDSS6BE	G14
CKSSD	N12	DFHPCLCSCAS3SM	H3	FANLCDSS6BK	G14
CKTSD	O6	DFHPCLCSCAS5SM	H3	FANLCDSS6GN	G14
CMBR	C5, C6, C4	DFHPCSNLCF1MM	H4	FANLCDSS6OR	G14
CS1973	K3, K16, L8	DFHPCSNLCF2MM	H4	FANLCDSS6R	G14
CS1973H	K3, K16, L8	DFHPCSNLCF3MM	H4	FANLCDSS6Y	G14
CS1976	K3, K16, L8	DFHPCSNLCF5MM	H4	FANLCQSC6AQ	G14
CS1976H	K3, K16, L8	DFHPCSNLCS1SM	H4	FANLCQSC6B	G14
CTK	N11	DFHPCSNLCS2SM	H4	FANLCQSC6BE	G14
CTK2	N13	DFHPCSNLCS3SM	H4	FANLCQSC6BK	G14
CTKH	N11	DFHPCSNLCS5SM	H4	FANLCQSC6GN	G14
DFHPCCSCSF1MM	H4	DFHRCLCALCAS1SM	H3	FANLCQSC6OR	G14
DFHPCCSCSF2MM	H4	DFHRCLCALCAS2SM	H3	FANLCQSC6R	G14
DFHPCCSCSF3MM	H4	DFHRCLCALCAS3SM	H3	FANLCQSC6Y	G14
DFHPCCSCSF5MM	H4	DFHRCLCALCAS5SM	H3	FANLCQSS6AQ	G14
DFHPCCSCS1SM	H4	DFHRCLCASCAS1SM	H3	FANLCQSS6B	G14
DFHPCCSCS2SM	H4	DFHRCLCASCAS2SM	H3	FANLCQSS6BE	G14
DFHPCCSCS3SM	H4	DFHRCLCASCAS3SM	H3	FANLCQSS6BK	G14
DFHPCCSCS5SM	H4	DFHRCLCASCAS5SM	H3	FANLCQSS6GN	G14
DFHPCCSLCF1MM	H4	DFHRCLCLCE1MM	H3	FANLCQSS6OR	G14
DFHPCCSLCF2MM	H4	DFHRCLCLCE2MM	H3	FANLCQSS6R	G14
DFHPCCSLCF3MM	H4	DFHRCLCLCE3MM	H3	FANLCQSS6Y	G14
DFHPCCSLCF5MM	H4	DFHRCLCLCE5MM	H3	FANMTPAQ	G15
DFHPCCSLCS1SM	H4	DFHRCLCLCF1MM	H3	FANMTPBE	G15
DFHPCCSLCS2SM	H4	DFHRCLCLCF2MM	H3	FANMTPBK	G15
DFHPCCSLCS3SM	H4	DFHRCLCLCF3MM	H3	FANMTPDAQ	G15
DFHPCCSLCS5SM	H4	DFHRCLCLCF5MM	H3	FANMTPDBE	G15
DFHRCLCALCAS1SM	H3	DFHRCLCLCS1SM	H3	FANMTPDBK	G15
DFHRCLCALCAS2SM	H3	DFHRCLCLCS2SM	H3	FANMTPDGN	G15
DFHRCLCALCAS3SM	H3	DFHRCLCLCS3SM	H3	FANMTPDSAQ	G15
DFHRCLCALCAS5SM	H3				

CATALOG No.	PAGE	CATALOG No.	PAGE	CATALOG No.	PAGE
FANMTPDSBE	G15	FB10MPX	R14	FCSPLFXTPF2	G4
FANMTPDSBK	G15	FB10TLA	R14, R22	FCSPLFXTPS	G4
FANMTPDSGN	G15	FB10TLB	R14, R22	FCSPLHSOVEN	G4
FANMTPDSVI	G15	FB10TLC	R14, R22	FCST50GM12	G3
FANMTPDVI	G15	FB10TLX	R14, R22	FCST50M12	G3
FANMTPGN	G15	FB10TLY	R14, R22	FCST62M12	G3
FANMTPRPGY	G15	FB10TLZ	R14, R22	FCSTF900M50BP	G4
FANMTPSAQ	G15	FBMP139	R20, R19, R11	FCSTF900M50GBP	G4
FANMTPSBE	G15	FBMP156	R20, R19, R11	FCSTF900M62BP	G4
FANMTPSBK	G15	FBMP15IM	R20, R19, R11	FCSTF900SMBP	G4
FANMTPSGN	G15	FBMP2IM	R20, R19, R11	FCSTM12R	G16
FANMTPSRPGY	G15	FBMP6DJ	R20, R19, R11	FCSTS12R	G16
FANMTPSVI	G15	FBMP6KS	R20, R19, R11	FCSTSM12	G3
FANMTPVI	G15	FBMPAAP	R20, R19, R11	FCW12SPT	J8
FANSCDSC6AQ	G14	FBMPBNK	R20, R19, R11	FCW4SPT	J8
FANSCDSC6B	G14	FBMPDUP	R20, R19, R11	FCW4SPTRD	J8
FANSCDSC6BE	G14	FBMPFT	R20, R19, R11	FER12LCDOM3	J6
FANSCDSC6BK	G14	FBMPMAAP	R20, R19, R11	FER12LCDSM	J6
FANSCDSC6GN	G14	FBMPREC	R20, R19, R11	FER24LCDOM3	J6
FANSCDSC6OR	G14	FBMPTRAC	R20, R19, R11	FER24LCDSM	J6
FANSCDSC6R	G14	FBRMGTCLPK4	J5, G18, J6, J3	FER48LCDM	J6
FANSCDSC6Y	G14	FCFCF900M50BP	G4	FER48LCDOM3	J6
FANSCDSS6AQ	G14	FCFCF900M50GBP	G4	FER48LCDSM	J6
FANSCDSS6B	G14	FCFCF900M62BP	G4	FERFSPD	J6
FANSCDSS6BE	G14	FCFCF900SMABP	G4	FHPBKLTR12LC4M	H8
FANSCDSS6BK	G14	FCFCF900SMBP	G4	FHPBKLTR12LC6S	H8
FANSCDSS6GN	G14	FCLC900K50GM100	A8, G3	FHPBKLTR12SC4M	H8
FANSCDSS6OR	G14	FCLC900K50GM12	A8, G3	FHPBKLTR12SC6S	H8
FANSCDSS6R	G14	FCLC900K50M12	G3	FHPBKLTR12SCA6S	H8
FANSCDSS6Y	G14	FCLC900K62M12	G3	FHPBKLTR12ST4M	H8
FANSCSS12AQ	G14	FCLC900KSM100	G3	FHPBKLTR12ST6S	H8
FANSCSS12B	G14	FCLC900KSM12	A8, G3	FHPBKLTR6LC4M	H8
FANSCSS12BE	G14	FCLCF900M50BP	G4	FHPBKLTR6LC6S	H8
FANSCSS12BK	G14	FCLCF900M50GBP	G4	FHPBKLTR6SC4M	H8
FANSCSS12GN	G14	FCLCF900M62BP	G4	FHPBKLTR6SC6S	H8
FANSCSS12OR	G14	FCLCF900SMBP	G4	FHPBKLTR6SCA6S	H8
FANSCSS12R	G14	FCLCMM	G16	FHPBKLTR6ST4M	H8
FANSCSS12Y	G14	FCLCSM	G16	FHPBKLTR6ST6S	H8
FANSCSSC12AQ	G14	FCR1U3SP	A8, J3	FHPBKTR12LC1M	H7
FANSCSSC12B	G14	FCR2U6SP	A8, J3	FHPBKTR12LC3M	H7
FANSCSSC12BE	G14	FCR2U9SP	J3	FHPBKTR12LC4M	H7
FANSCSSC12BK	G14	FCR350SE	J7	FHPBKTR12LC6S	H7
FANSCSSC12GN	G14	FCR3U12SP	A8, J3	FHPBKTR12LCA6S	H7
FANSCSSC12OR	G14	FCR4U12SPVLK	J3	FHPBKTR12SC1M	H7
FANSCSSC12R	G14	FCR4U12SPVT	J3	FHPBKTR12SC3M	H7
FANSCSSC12Y	G14	FCR4U15SP	A8, J3	FHPBKTR12SC4M	H7
FANSTDSS6	G15	FCRHD1UBK	A8	FHPBKTR12SC6S	H7
FANSTCDSC6	G15	FCSC900K50GM100	G3	FHPBKTR12SCA6S	H7
FANSTCSSC12	G15	FCSC900K50GM12	A8, G3	FHPBKTR12ST1M	H7
FANSTSS12	G15	FCSC900K50M12	G3	FHPBKTR12ST4M	H7
FASCDMS6B	S64	FCSC900K62M12	G3	FHPBKTR12ST6S	H7
FASTCDSC6	S64	FCSC900KASM12	G3	FHPBKTR6LC1M	H7
FB10MP2A	R14, R22	FCSC900KSM100	G3	FHPBKTR6LC3M	H7
FB10MP2B	R14, R22	FCSC900KSM12	A8, G3	FHPBKTR6LC4M	H7
FB10MP2E	R14, R22	FCSCF900M50BP	G4	FHPBKTR6LC6S	H7
FB10MP3GAPP	R22	FCSCF900M50GBP	G4	FHPBKTR6LCA6S	H7
FB10MPAAP	R14, R22	FCSCF900M62BP	G4	FHPBKTR6SC1M	H7
FB10MPBNK	R14, R22	FCSCF900SMABP	G4	FHPBKTR6SC3M	H7
FB10MPDUP	R14, R22	FCSCF900SMBP	G4	FHPBKTR6SC4M	H7
FB10MPFT	R14, R22	FCSCM12R	G16	FHPBKTR6SC6S	H7
FB10MPKEY	R14, R22	FCSCS12R	G16	FHPBKTR6SCA6S	H7
FB10MPMAAP	R14, R22	FCSPLFXTCA3	G4	FHPBKTR6ST1M	H7
FB10MPNEMA2XG	R14, R22	FCSPLFXTPA	G4	FHPBKTR6ST4M	H7
FB10MPNEMA4G	R14, R22	FCSPLFXTPCA4	G4	FHPLCAS3SM	H7
FB10MPREC	R14, R22	FCSPLFXTPCA3	G4	FHPLCC3MM	H7
FB10MPTRAC	R14, R22	FCSPLFXTPF	G4	FHPLCE3MM	H7

CATALOG No.	PAGE	CATALOG No.	PAGE	CATALOG No.	PAGE
FHPLCF3MM	H7	FSPNLCDS3BE	G8	FSPNSCDS6R	G8
FHPLCS3SM	H7	FSPNLCDS3BK	G8	FSPNSCDS6Y	G8
FHPSCAS3SM	H7	FSPNLCDS3GN	G8	FSPNSCSS12	G9
FHPSCC3MM	H7	FSPNLCDS3OR	G8	FSPNSCSS6	G9
FHPSCF3MM	H7	FSPNLCDS3R	G8	FSPNSCSS8	G9
FHPSCF3MM	H7	FSPNLCDS3VI	G8	FSPNSCSTDS3	G10
FHPSCS3SM	H7	FSPNLCDS3Y	G8	FSPNSCSTDS6	G10
FHPSTC3MM	H7	FSPNLCDS6AQ	G8	FSPNST6X	G9
FHPSTF3MM	H7	FSPNLCDS6B	G8	FSPNST8X	G9
FHPSTS3SM	H7	FSPNLCDS6BE	G8	FSPNSTDS3	G10
FLOCK1	V9	FSPNLCDS6BK	G8	FSPNSTDS6	G10
FLOCK3	J8	FSPNLCDS6GN	G8	FSPNSTSS6	G9
FLOCK4	J8	FSPNLCDS6OR	G8	FSPNSTSS8	G9
FOADPTLC	G17	FSPNLCDS6R	G8	FSPSC8X	G9
FP2BK	T12, B12	FSPNLCDS6VI	G8	FSS01S	J7
FP2BN	B12	FSPNLCDS6Y	G8	FSS02S	J7
FP2GY	T12, B12	FSPNLCQS3AQ	G8	FTR1U3SP	J4
FP2OW	T12, B12	FSPNLCQS3B	G8	FTR1U4H4	J4
FP2W	T12, B12	FSPNLCQS3BE	G8	FTR2U6SP	J4
FP4BBK	T12, B12	FSPNLCQS3BK	G8	FTR2U8H4	J4
FP4BGY	T12, B12	FSPNLCQS3GN	G8	FTR3U12SP	J4
FP4BK	T12, B12	FSPNLCQS3OR	G8	FTR4U15SP	J4
FP4BN	B12	FSPNLCQS3R	G8	FTR4U20H4	J4
FP4BOW	T12, B12	FSPNLCQS3VI	G8	FTU1SPT	J8
FP4BW	T12, B12	FSPNLCQS3Y	G8	FTU2SPH	J9
FP4GY	T12, B12	FSPNLCQS6AQ	G8	FTU2SPT	J8
FP4OW	T12, B12	FSPNLCQS6B	G8	FTU4SPT	J8
FP4W	T12, B12	FSPNLCQS6BE	G8	FTUOS12SP	J9
FPR012SCM	J5	FSPNLCQS6BK	G8	FTUOS2SP	J9
FPR012SCX	J5	FSPNLCQS6GN	G8	G1050	U5
FPR012STM	J5	FSPNLCQS6OR	G8	G1075	U5
FPR024SCM	J5	FSPNLCQS6R	G8	H3CM42	O5
FPR024SCX	J5	FSPNLCQS6VI	G8	H3CM47	O5
FPR3SP	J5	FSPNLCQS6Y	G8	H3FT110	O5
FPR3SPGSA	J5	FSPNMTPAQ6	G9	H3FT230	O5
FPRBRKT1	J5	FSPNMTPBE6	G9	H3N4242	O5
FRG625	F9, V12	FSPNMTPBK6	G9	H3N4248	O5
FRSHST401025	G18, J7	FSPNMTPDAQ6	G9	H3N4742	O5
FSHST401025	G18, J7	FSPNMTPDBE6	G9	H3N4748	O5
FSPBH4	G7	FSPNMTPDBK6	G9	H3NR42	O5
FSPFP6X	V9	FSPNMTPDGN6	G9	H3NR47	O5
FSPHD6X	V9	FSPNMTPDVI6	G9	H3S4242	O5
FSPLCQS6H4AQ	G7	FSPNMTPGN6	G9	H3S4248	O5
FSPLCQS6H4B	G7	FSPNMTPVI6	G9	H3S4742	O5
FSPLCQS6H4VI	G7	FSPNMTRJ6	G9	H3S4748	O5
FSPLCQS6H4Y	G7	FSPNMTRJ8	G9	HBBB14210A	P6
FSPMTPH4AQ6	G7	FSPNSC12X	G9	HBBB14212	P6
FSPMTPH4GN6	G7	FSPNSC6X	G9	HBBB14224B	P6
FSPMTPH4RPGY6	G7	FSPNSCA12	G9	HBBB14412	P6
FSPMTPH4VI6	G7	FSPNSCA6	G9	HBBB14416H	P6
FSPNB	G9	FSPNSCA8	G9	HBBB14420	P6
FSPNFC6	G9	FSPNSCD3X	G9	HBBB14420J	P6
FSPNFCSS8	G9	FSPNSCD4X	G9	HBBBHR191KT	P6
FSPNHD4X	G9	FSPNSCD6X	G9	HBBBHR19KT	O6, P6
FSPNHD6X	G9	FSPNSCDS3AQ	G8	HBBBVR36KT	O6, P6
FSPNLCDS12AQ	G8	FSPNSCDS3B	G8	HBBBVR76KT	O6, P6
FSPNLCDS12B	G8	FSPNSCDS3BE	G8	HBL2000B5GY	S11, S49
FSPNLCDS12BE	G8	FSPNSCDS3BK	G8	HBL2000B5IV	S11, S49
FSPNLCDS12BK	G8	FSPNSCDS3OR	G8	HBL2000BCAGY	S11, S49
FSPNLCDS12GN	G8	FSPNSCDS3R	G8	HBL2000BCAIV	S11, S49
FSPNLCDS12OR	G8	FSPNSCDS3Y	G8	HBL2000BCGY	S11, S49
FSPNLCDS12R	G8	FSPNSCDS6AQ	G8	HBL2000BCIV	S11, S49
FSPNLCDS12VI	G8	FSPNSCDS6B	G8	HBL2000CAGY	S11, S49
FSPNLCDS12Y	G8	FSPNSCDS6BE	G8	HBL2000CAIV	S11, S49
FSPNLCDS3AQ	G8	FSPNSCDS6BK	G8	HBL2000CGY	S11, S49
FSPNLCDS3B	G8	FSPNSCDS6OR	G8	HBL2000CIV	S11, S49

CATALOG No.	PAGE	CATALOG No.	PAGE	CATALOG No.	PAGE
HBL2000TFGY	S12, S49	HBL20GBA609IV	S52, S13	HBL24GB618IV	S52, S13
HBL2000TFIV	S12, S49	HBL20GBA612GY	S52, S13	HBL24GBA512GY	S52, S13
HBL2000WC	S12, S49	HBL20GBA612IV	S52, S13	HBL24GBA512IV	S52, S13
HBL2000WCA	S12, S49	HBL20GBA618GY	S52, S13	HBL24GBA612GY	S52, S13
HBL2001C	S49, S12, S13	HBL20GBA618IV	S52, S13	HBL24GBA612IV	S52, S13
HBL2003SC	S49, S12, S13	HBL20IG306GY	S52, S13	HBL24GBA618GY	S52, S13
HBL2006GY	S49, S12, S13	HBL20IG306IV	S52, S13	HBL24GBA618IV	S52, S13
HBL2006IV	S49, S12, S13	HBL20IG512GY	S52, S13	HBL24SRK	S50
HBL2009GC	S12, S49	HBL20IG512IV	S52, S13	HBL260	R25
HBL2010A2GY	S49, S12, S13	HBL20IG606GY	S52, S13	HBL263	R25
HBL2010A2IV	S49, S12, S13	HBL20IG606IV	S52, S13	HBL3000BGY	S50, S19
HBL2010A3GY	S49, S12, S13	HBL2400B10IV	S50, S15	HBL3000BIV	S50, S19
HBL2010A3IV	S49, S12, S13	HBL2400BCIV	S50, S15	HBL3000C075GY	S50, S19
HBL2010BGY	S49, S12, S13	HBL2400BDIV	S50, S15	HBL3000C075IV	S50, S19
HBL2010BIV	S49, S12, S13	HBL2400BIV	S50, S15	HBL3000C195GY	S50, S19
HBL2011BRGY	S11, S49	HBL2400CIV	S50, S15	HBL3000C195IV	S50, S19
HBL2011BRIV	S11, S49	HBL2400DFIV	S50, S16	HBL3000CEGY	S50, S19
HBL2011GY	S49, S11, S13	HBL2400TFIV	S50, S16	HBL3000CEIV	S50, S19
HBL2011IV	S49, S11, S13	HBL2400WC	S50, S16	HBL3000TFGY	S20, S50
HBL2015BRGY	S11, S49	HBL2401C	S50, S16	HBL3000TFIV	S20, S50
HBL2015BRIV	S11, S49	HBL2401DC	S50, S16	HBL3000WCGY	S20, S50
HBL2015GY	S49, S11, S13	HBL2406IV	S50, S16	HBL3001AGY	S20, S50
HBL2015IV	S49, S11, S13	HBL2409GC	S50, S16	HBL3001GY	S20, S50
HBL2017BRGY	S11, S49	HBL24106DRK	S50, S17	HBL3003GY	S20, S50
HBL2017BRIV	S11, S49	HBL24106RRK	S50, S17	HBL3003IV	S20, S50
HBL2017TC	S49, S11, S13	HBL2410AIV	S50, S16	HBL3006EGY	S20, S50
HBL2018BRGY	S11, S49	HBL2410BDIV	S50, S16	HBL3006EIV	S20, S50
HBL2018BRIV	S11, S49	HBL2410BIV	S50, S16	HBL3007CGY	S50, S21
HBL2018CGY	S49, S11, S13	HBL2410CIV	S50, S16	HBL3010AEGY	S20, S50
HBL2018CIV	S49, S11, S13	HBL2410DFOIV	S50, S16	HBL3010AEIV	S20, S50
HBL20482GY	S49, S11, S13	HBL2410FCIV	S50, S16	HBL3010BGY	S20, S50
HBL20482IV	S50, S11, S13	HBL2411DFOIV	S50, S15	HBL3010BIV	S20, S50
HBL2048GY	S49, S11, S13	HBL2411IV	S50, S15	HBL3010CGY	S20, S50
HBL2048IV	S50, S11, S13	HBL2415DFOIV	S50, S15	HBL3010CIV	S20, S50
HBL2051HGY	S12, S49	HBL2415IV	S50, S15	HBL3011EGY	S50
HBL2051HIV	S50, S12	HBL2417DFOIV	S50, S15	HBL3011EIV	S50
HBL2089EIV	S50, S12	HBL2417IV	S50, S15	HBL3014CGY	S20, S50
HBL2089IV	S50, S12	HBL2418DFOIV	S50, S15	HBL3014CIV	S20, S50
HBL20C215GY	S52, S13	HBL2418IV	S50, S15	HBL3015EGY	S50
HBL20C215IV	S52, S13	HBL2420REDIV	S50, S16	HBL3015EIV	S50
HBL20C215UIV	S13	HBL2426IV	S50, S17	HBL3017TCEGY	S50, S19
HBL20C315GY	S52, S13	HBL24442IV	S50, S15	HBL3017TCEIV	S50, S19
HBL20C315IV	S52, S13	HBL2444D2AIV	S50, S15	HBL3018AEGY	S50, S19
HBL20GB306GY	S52, S13	HBL2444DIVA	S50, S15	HBL3018AEIV	S50, S19
HBL20GB306GYTR	S13	HBL2444IVA	S50, S15	HBL3027AEGY	S50, S21
HBL20GB306IV	S52, S13	HBL24482IV	S50, S15	HBL3027AEIV	S50, S21
HBL20GB306IVTR	S13	HBL2448IVA	S50, S15	HBL3028GY	S50, S19
HBL20GB312UIV	S13	HBL2451HIV	S50, S16	HBL3028IV	S50, S19
HBL20GB506GY	S52, S13	HBL2475DBRIV	S50, S16	HBL3033JEGY	S50, S21
HBL20GB506IV	S52, S13	HBL2489IV	S50, S16	HBL3033JEIV	S50, S21
HBL20GB512GY	S52, S13	HBL24DRK	S50	HBL3036HEGY	S50, S21
HBL20GB512GYTR	S13	HBL24GB306GY	S52, S13	HBL3036HEIV	S50, S21
HBL20GB512IV	S52, S13	HBL24GB306GYTR	S13	HBL3040CEGY	S50, S21
HBL20GB512IVTR	S13	HBL24GB306IV	S52, S13	HBL3040CEIV	S50, S21
HBL20GB606GY	S52, S13	HBL24GB306IVTR	S13	HBL3043BEGY	S50, S21
HBL20GB606IV	S52, S13	HBL24GB506GY	S52, S13	HBL3043BEIV	S50, S21
HBL20GB609GY	S52, S13	HBL24GB506IV	S52, S13	HBL30442GY	S50, S19
HBL20GB609IV	S52, S13	HBL24GB512GY	S52, S13	HBL30442IV	S50, S19
HBL20GB612GY	S52, S13	HBL24GB512GYTR	S13	HBL3046BEGY	S50, S21
HBL20GB612IV	S52, S13	HBL24GB512IV	S52, S13	HBL3046BEIV	S50, S21
HBL20GB612UIV	S13	HBL24GB512IVTR	S13	HBL3046H2GY	S20, S50
HBL20GB618GY	S52, S13	HBL24GB606GY	S52, S13	HBL3046H2IV	S20, S50
HBL20GB618IV	S52, S13	HBL24GB606IV	S52, S13	HBL3048RGY	S50, S21
HBL20GBA512GY	S52, S13	HBL24GB612GY	S52, S13	HBL3048RIV	S50, S21
HBL20GBA512IV	S52, S13	HBL24GB612IV	S52, S13	HBL3051LEGY	S50, S21
HBL20GBA609GY	S52, S13	HBL24GB618GY	S52, S13	HBL3051LEIV	S50, S21

CATALOG No.	PAGE	CATALOG No.	PAGE	CATALOG No.	PAGE
HBL3082GY	S20, S50	HBL4747C1IV	S51, S26	HBL5711LHWA	S7
HBL3086GY	S20, S50	HBL4747C2GY	S51, S26	HBL5711RHIVA	S7, S49
HBL3086IV	S20, S50	HBL4747C2IV	S51, S26	HBL5711RHWA	S7
HBL3200REDGY	S20, S50	HBL4747CVM2GY	S51, S26	HBL5715BRIVA	S7, S49
HBL3200REDIV	S20, S50	HBL4747CVM2IV	S51, S26	HBL5715IVA	S7, S49
HBL4710BGY	S51, S25	HBL4747CVMGY	S51, S26	HBL5715WA	S7
HBL4710BIV	S51, S25	HBL4747CVMIV	S51, S26	HBL5717BRIVA	S7, S49
HBL4710DFOGY	S51, S25	HBL4747JXGY	S50, S26	HBL5718BRIVA	S7, S49
HBL4710DFOIV	S51, S25	HBL4747JXIV	S51, S26	HBL5719IVA	S49, S8
HBL4710GY	S51, S25	HBL4747RFGY	S50, S26	HBL5719WA	S8
HBL4710IV	S51, S25	HBL4747RFIV	S50, S26	HBL57242IVA	S49, S6
HBL4711DFOGY	S51, S24	HBL4747RXGY	S50, S26	HBL57242WA	S6
HBL4711DFOIV	S51, S24	HBL4747RXIV	S50, S26	HBL5731IV	S49, S6
HBL4711GY	S51, S24	HBL4750B10GY	S50, S23	HBL5733IVA	S49, S6
HBL4711IV	S51, S24	HBL4750B10IV	S23, S51	HBL5735IVA	S49, S6
HBL4712TXGY	S51, S24	HBL4750BP	S23, S51	HBL5736IV	S49, S6
HBL4712TXIV	S51, S24	HBL4750C075GY	S50, S23	HBL5736W	S6
HBL4714AGY	S51, S25	HBL4750C075IV	S23, S51	HBL5737AIVA	S49, S6
HBL4714AIV	S51, S25	HBL4750C135GY	S23, S51	HBL5737AWA	S6
HBL4715DFOGY	S51, S24	HBL4750C135IV	S23, S51	HBL5737IVA	S49, S6
HBL4715DFOIV	S51, S24	HBL4750C195GY	S50, S23	HBL5737WA	S6
HBL4715GY	S24	HBL4750C195IV	S23, S51	HBL5738AFIVA	S49, S6
HBL4715IV	S51, S24	HBL4750C315GY	S23, S51	HBL5738AFWA	S6
HBL4717DFOGY	S51, S24	HBL4750C315IV	S23, S51	HBL5738AIVA	S49, S6
HBL4717DFOIV	S51, S24	HBL4750CGY	S23, S51	HBL5738AWA	S6
HBL4717GY	S51, S24	HBL4750CIV	S23, S51	HBL5738IVA	S49, S6
HBL4717IV	S51, S24	HBL4750DGY	S23, S51	HBL5738WA	S6
HBL4717NGY	S51, S24	HBL4750GY	S51, S46, S26	HBL5739AABIVA	S6
HBL4717NIV	S51, S24	HBL4750IV	S50, S46, S26	HBL5739AABWA	S6
HBL4717TCAGY	S23, S51	HBL4750TFGY	S51, S25	HBL5739AIVA	S49, S6
HBL4718DFOGY	S51, S24	HBL4750TFIV	S51, S25	HBL5739IVA	S49, S6
HBL4718DFOIV	S51, S24	HBL4750WCGY	S23, S51	HBL5739WA	S6
HBL4718GY	S24	HBL4751AC	S50, S23	HBL57442IVA	S5, S49
HBL4718IV	S51, S24	HBL4751DA	S23, S51	HBL57442WA	S5
HBL4724REDIV	S50, S16, S25	HBL4756AGY	S51, S25	HBL57443IVA	S5, S49
HBL4746H2GY	S51, S25	HBL4756AIV	S51, S25	HBL5744IVA	S5, S49
HBL4746H2IV	S51, S25	HBL4774AGY	S51, S25	HBL5744S2IVA	S5, S49
HBL47472BBBBGY	S27, S51	HBL4774AIV	S51, S25	HBL5744S2WA	S5
HBL47472BBBBIV	S27, S51	HBL4775DKITGY	S25	HBL5744S3IVA	S5, S49
HBL47472BBFFGY	S27, S51	HBL4775DKITIV	S25	HBL5744SIVA	S5, S49
HBL47472BBFFIV	S27	HBL4786AGY	S51, S25	HBL5744SWA	S5
HBL47472BBRRGY	S27	HBL4786AIV	S51, S25	HBL5744WA	S5
HBL47472BBRRIV	S27	HBL50010IV	S5, S49	HBL5745IVA	S49, S6
HBL47472BBSSGY	S27, S51	HBL50010W	S5	HBL5745WA	S6
HBL47472BBSSIV	S27, S51	HBL500TFIV	S49, S8	HBL57472IVA	S5, S49
HBL47472BBTTGY	S27, S51	HBL502B	S49, S8	HBL57472WA	S5
HBL47472BBTTIV	S27, S51	HBL504IV	S49, S8	HBL57473IVA	S5, S49
HBL47472BBXXGY	S27, S51	HBL504W	S8	HBL5747IVA	S5, S49
HBL47472BBXXIV	S27, S51	HBL506IV	S49, S8	HBL5747WA	S5
HBL47472RRXXGY	S27, S51	HBL506W	S8	HBL57482IVA	S5, S49
HBL47472RRXXIV	S27, S51	HBL511IV	S7, S49	HBL57482WA	S5
HBL4747AXGY	S51, S26	HBL511W	S7	HBL57483IVA	S5, S49
HBL4747AXIV	S51, S26	HBL512IV	S7, S49	HBL57483WA	S5
HBL4747BBGY	S51, S26	HBL517IV	S7, S49	HBL57484IVA	S5, S49
HBL4747BBIV	S51, S26	HBL517W	S7	HBL57485IVA	S5, S49
HBL4747BFGY	S51, S26	HBL518IV	S7, S49	HBL57486IVA	S5, S49
HBL4747BFIV	S51, S26	HBL518W	S7	HBL5748IVA	S5, S49
HBL4747BRGY	S51, S26	HBL5700FIVA	S7, S49	HBL5748SIVA	S6
HBL4747BRIV	S51, S26	HBL5700FWA	S7	HBL5748SWA	S6
HBL4747BSGY	S51, S26	HBL5701C	S9	HBL5748WA	S5
HBL4747BSIV	S51, S26	HBL5703IV	S7, S49	HBL57512IVA	S5, S49
HBL4747BTGY	S51, S26	HBL5703W	S7	HBL57513IVA	S5, S49
HBL4747BTIV	S51, S26	HBL5709	S9, S49	HBL5751AIVA	S5, S49
HBL4747BXGY	S50, S26	HBL5709GC	S9, S49	HBL5751AWA	S5
HBL4747BXIV	S51, S26	HBL5711BRIVA	S7, S49	HBL5751IVA	S5, S49
HBL4747C1GY	S50, S26	HBL5711LHIVA	S7, S49	HBL5751WA	S5



CATALOG No.	PAGE	CATALOG No.	PAGE	CATALOG No.	PAGE
HBL5752IVA	S49, S6	HBL6718DFOGY	S30, S51	HBL6774AGY	S31, S51
HBL5752RA	S49, S6	HBL6718DFOIV	S30, S52	HBL6774AIV	S31, S52
HBL5753IVA	S49, S6	HBL6718GY	S30, S51	HBL6786GY	S31, S51
HBL5753RA	S49, S6	HBL6718IV	S30	HBL6786IV	S31, S52
HBL5760IVA	S5, S49	HBL6746HHHGY	S31, S51	HBL7002B	S8
HBL5780	S9, S49	HBL6746HHHIV	S31, S52	HBL7004IV	S8
HBL5781	S9, S49	HBL67473BBBBBGY	S33, S51	HBL7004W	S8
HBL5781A	S9, S49	HBL67473BBBBBIV	S33	HBL7006IV	S8
HBL5782A	S9, S49	HBL67473BBBBFFGY	S33, S51	HBL7006W	S8
HBL5782C	S9, S49	HBL67473BBBBFFIV	S33, S52	HBL700CUT	S9
HBL5783IVA	S49, S8	HBL67473BBBBSSGY	S33, S51	HBL700IV	S5
HBL5784IVA	S49, S8	HBL67473BBBBSSIV	S33, S52	HBL700K	S9
HBL5785AIVA	S8	HBL67473BBBBTTGY	S33, S51	HBL700TFIV	S8
HBL5785AWA	S8	HBL67473BBBBTTIV	S33, S52	HBL700W	S5
HBL5786AIVA	S49, S8	HBL67473BBBBXXGY	S33, S51, S52	HBL711IVA	S7, S49
HBL5786AWA	S8	HBL67473BBBBXXIV	S33, S52	HBL711WA	S7
HBL5786IVA	S49, S8	HBL67473BBRRRRGY	S33	HBL712IV	S49
HBL5786WA	S8	HBL67473BBRRRRIV	S33	HBL712IVA	S7
HBL5790B	S9, S49	HBL67473RRRRXXGY	S33, S51	HBL717IVA	S7, S49
HBL5791	S9, S49	HBL67473RRRRXXIV	S33, S52	HBL717WA	S7
HBL600B	S9, S49	HBL6747AXXGY	S51, S32	HBL718IVA	S7, S49
HBL605CUT	S9, S49	HBL6747AXXIV	S32, S52	HBL718WA	S7
HBL605K	S9, S49	HBL6747BBBGY	S51, S32	HBL75010IV	S5, S49
HBL607CUT	S9, S49	HBL6747BBBIV	S32, S52	HBL75010W	S5
HBL607K	S9, S49	HBL6747BBFGY	S51, S32	HBL7502B	S49, S8
HBL620BCK	S12, S49	HBL6747BBFIV	S32, S52	HBL7504IV	S49, S8
HBL620C	S12, S49	HBL6747BBSGY	S51, S32	HBL7504W	S8
HBL624BCK	S50, S17	HBL6747BBSIV	S32, S52	HBL7505IV	S5
HBL624CUT	S50, S17	HBL6747BBTGY	S51, S32	HBL7506IV	S49, S8
HBL630B	S50, S21	HBL6747BBTIV	S32, S52	HBL7506W	S8
HBL630BDK	S50, S21	HBL6747BRRGY	S32	HBL750TFIV	S49, S8
HBL630C	S50, S21	HBL6747BRRIV	S32	HBL792	R25
HBL630CDK	S50, S21	HBL6747BXXGY	S51, S32	HBL793	R25
HBL640B	S50, S27	HBL6747BXXIV	S32, S52	HBL794	R25
HBL640BDK	S27, S51	HBL6747C1GY	S51, S32	HBL818	R25
HBL640C	S50, S27	HBL6747C1IV	S32, S52	HBL819	R25
HBL640CDK	S27, S51	HBL6747C2GY	S51, S32	HBL820	R25
HBL660B	S33, S51	HBL6747C2IV	S32, S52	HBL840	R25
HBL660BDK	S33, S51	HBL6747JXXGY	S51, S32	HBL981	R25
HBL660C	S33, S51	HBL6747JXXIV	S32, S52	HBL981AVD	R25
HBL660CDK	S33, S51	HBL6747RRFGY	S51, S32	HBL985	R25, F6
HBL6710BGY	S31, S51	HBL6747RRFIV	S32, S52	HBL986	R25, F6
HBL6710BIV	S31, S52	HBL6747RXXGY	S51, S32	HBL989	R25, F6
HBL6710DFOGY	S31, S52	HBL6747RXXIV	S32, S52	HBL989AVD	R25, F6
HBL6710DFOIV	S31, S52	HBL6750B10GY	S29, S51	HBLALU01	S39, S40, S53
HBL6710GY	S31	HBL6750B10IV	S29, S52	HBLALU09	S39, S40, S53
HBL6710IV	S31	HBL6750C075GY	S29, S51	HBLALU17A	S39, S40, S53
HBL6711DFOGY	S30, S51	HBL6750C075IV	S29, S51	HBLALU2000B10	S35, S52
HBL6711DFOIV	S30, S52	HBL6750C135GY	S29, S51	HBLALU2000B5	S35, S52
HBL6711GY	S30, S51	HBL6750C135IV	S29, S51	HBLALU2000C5	S35, S52
HBL6711IV	S30, S52	HBL6750C195GY	S29, S51	HBLALU2000WC	S36, S52
HBL6712TXGY	S30, S51	HBL6750C195IV	S29, S51	HBLALU2001	S36, S37, S52
HBL6712TXIV	S30, S52	HBL6750C315GY	S29, S51	HBLALU2003	S36, S37, S52
HBL6714AGY	S31, S51	HBL6750C315IV	S29, S51	HBLALU2006	S36, S37, S52
HBL6714AIV	S31, S52	HBL6750CGY	S29, S51	HBLALU2009	S36, S52
HBL6715DFOGY	S30, S52	HBL6750CIV	S29, S52	HBLALU2010A	S36, S37, S52
HBL6715DFOIV	S30, S51	HBL6750DAGY	S29, S51	HBLALU2010B	S36, S37, S52
HBL6715GY	S30, S52	HBL6750GY	S51, S46, S32	HBLALU2011	S35, S37, S52
HBL6715IV	S30, S51	HBL6750IV	S46, S32, S52	HBLALU2015	S35, S37, S52
HBL6717DFOGY	S30, S51	HBL6750TFGY	S31, S52	HBLALU2017	S35, S37, S52
HBL6717DFOIV	S30	HBL6750TFIV	S31, S52	HBLALU2018	S35, S37, S52
HBL6717GY	S30, S51	HBL6750WCGY	S29, S51	HBLALU2038	S35, S37, S52
HBL6717IV	S30	HBL6751A	S29, S51	HBLALU2040A	S36, S37, S52
HBL6717NGY	S30, S52	HBL6751DAGY	S29, S51	HBLALU2043	S52
HBL6717NIV	S30, S52	HBL6756AGY	S31, S51	HBLALU2044	S35, S37, S52
HBL6717TCAGY	S29, S52	HBL6756AIV	S31, S52	HBLALU20442	S35, S37, S52

CATALOG No.	PAGE	CATALOG No.	PAGE	CATALOG No.	PAGE
HBLALU2047	S35, S37, S52	HBLALU5701	S43, S44	HBLPP10W	R49
HBLALU20472	S35, S37, S52	HBLALU5709	S43, S44	HBLPP12A	R49
HBLALU2051H	S36, S52	HBLALU5717A	S43, S44	HBLPP12AAL	R49
HBLALU20GB306	S37, S52	HBLALU57ABRT	S45	HBLPP12AI	R49
HBLALU20GB306TR	S37	HBLALU57BL	S45	HBLPP12BK	R49
HBLALU20GB312U	S37	HBLALU57DR	S45	HBLPP12GF	R49
HBLALU20GB506	S37, S52	HBLALU57DRBM	S45	HBLPP12GFAL	R49
HBLALU20GB512	S37, S52	HBLALU57E	S45	HBLPP12GFBK	R49
HBLALU20GB512TR	S37	HBLALU57EBM	S45	HBLPP12GFI	R49
HBLALU20GB606	S37, S52	HBLALU57F	S45	HBLPP12GFOW	R49
HBLALU20GB612	S37, S52	HBLALU57FBM	S45	HBLPP12GFW	R49
HBLALU20GB612U	S37	HBLALU57G	S45	HBLPP12OW	R49
HBLALU20GB618	S37, S52	HBLALU57GBM	S45	HBLPP12W	R49
HBLALU20GBA606	S37, S52	HBLALU57KP2G	S45	HBLPP15A	R49
HBLALU20GBA612	S37, S52	HBLALU57LPB	S45	HBLPP15AAL	R49
HBLALU20GBA618	S37, S52	HBLALU57N	S45	HBLPP15AI	R49
HBLALU20IG306	S37, S52	HBLALU57NBM	S45	HBLPP15BK	R49
HBLALU20IG506	S37, S52	HBLALU57WC	S43, S44	HBLPP15GF	R49
HBLALU20IG606	S37, S52	HBLALU7606	S44	HBLPP15GFAL	R49
HBLALU24GB306	S37, S52	HBLALU7610B	S44	HBLPP15GFBK	R49
HBLALU24GB306TR	S37	HBLALU7610B2	S44	HBLPP15GFI	R49
HBLALU24GB506	S37, S52	HBLALU7611	S44	HBLPP15GFOW	R49
HBLALU24GB512	S37, S52	HBLALU7615	S44	HBLPP15GFW	R49
HBLALU24GB512TR	S37	HBLALU7617	S44	HBLPP15OW	R49
HBLALU24GB606	S37, S52	HBLALU7617N	S44	HBLPP15W	R49
HBLALU24GB612	S53, S37	HBLALU7618	S44	HBLPPO12A	R49
HBLALU24GB618	S53, S37	HBLALU7620B10	S44	HBLPPO12AAL	R49
HBLALU24GBA606	S53, S37	HBLALUABRT	S53, S41	HBLPPO12AI	R49
HBLALU24GBA612	S53, S37	HBLALUBL	S53, S41	HBLPPO12BK	R49
HBLALU24GBA618	S53, S37	HBLALUC5	S39, S40, S53	HBLPPO12OW	R49
HBLALU24IG306	S37, S52	HBLALUC57	S43, S44	HBLPPO12W	R49
HBLALU24IG506	S37, S52	HBLALUDR	S53, S41	HBLPPO15A	R49
HBLALU24IG606	S53, S37	HBLALUE	S53, S41	HBLPPO15AAL	R49
HBLALU34DRBM	S41	HBLALUF	S53, S41	HBLPPO15AI	R49
HBLALU34EBM	S41	HBLALUG	S53, S41	HBLPPO15BK	R49
HBLALU34FBM	S41	HBLALUJ	S53, S41	HBLPPO15OW	R49
HBLALU34GBM	S41	HBLALULPB	S53, S41	HBLPPO15W	R49
HBLALU34JBM	S41	HBLALULPBA	S41	HBLPPOA	R49
HBLALU34NBM	S41	HBLALUN	S53, S41	HBLPPOAAL	R49
HBLALU3800B10	S39, S53	HBLALUWC	S39, S40, S53	HBLPPOAI	R49
HBLALU3806	S39, S53	HBLGWEP	S33, S27, S12, S21, S53	HBLPPOBK	R49
HBLALU3810B	S39, S53	HBLIWEP	S33, S27, S9, S12, S21, S53, S17	HBLPPOOW	R49
HBLALU3810B1	S39, S53	HBLPP10A	R49	HBLPPOW	R49
HBLALU3811	S39, S53	HBLPP10AAL	R49	HBLWWEF	S9
HBLALU3815	S39, S53	HBLPP10AI	R49	HBM1	B15, T14
HBLALU3817	S39, S53	HBLPP10BK	R49	HBM1A	B15, T14
HBLALU3817N	S39, S53	HBLPP10GF	R49	HBM1B	B15, T14
HBLALU3818	S39, S53	HBLPP10GFAL	R49	HBP100	B15, T14
HBLALU4800B10	S40, S53	HBLPP10GFBK	R49	HBP50	B15, T14
HBLALU4806	S40, S53	HBLPP10GFI	R49	HBT0204	M5
HBLALU4810B	S40, S53	HBLPP10GFI	R49	HBT0204BK	M5
HBLALU4810B2	S40, S53	HBLPP10GFOW	R49	HBT0204S	M6
HBLALU4811	S40, S53	HBLPP10GFW	R49	HBT0204S04	M7
HBLALU4815	S40, S53	HBLPP10IGA	R49	HBT0204S16	M7
HBLALU4817	S40, S53	HBLPP10IGAI	R49	HBT0204SBK	M6
HBLALU4817N	S40, S53	HBLPP10IGAL	R49	HBT0206	M5
HBLALU4818	S40, S53	HBLPP10IGBK	R49	HBT0206BK	M5
HBLALU5000B10	S43	HBLPP10IGOW	R49	HBT0206S	M6
HBLALU5006	S43	HBLPP10IGW	R49	HBT0206S04	M7
HBLALU5010B	S43	HBLPP10OW	R49	HBT0206S16	M7
HBLALU5010B2	S43	HBLPP10SA	R49	HBT0206SBK	M6
HBLALU5011	S43	HBLPP10SAI	R49	HBT0208	M5
HBLALU5015	S43	HBLPP10SAL	R49	HBT0208BK	M5
HBLALU5017	S43	HBLPP10SBK	R49	HBT0208S	M6
HBLALU5017N	S43	HBLPP10SOW	R49	HBT0208S04	M7
HBLALU5018	S43	HBLPP10SW	R49	HBT0208S16	M7

CATALOG No.	PAGE	CATALOG No.	PAGE	CATALOG No.	PAGE
HBT0208SBK	M6	HBT0404SBK	M6	HBT0612SBK	M6
HBT0212	M5	HBT0406	M5	HBT0616	M5
HBT0212BK	M5	HBT0406BK	M5	HBT0616BK	M5
HBT0212S	M6	HBT0406S	M6	HBT0616S	M6
HBT0212S04	M7	HBT0406S04	M7	HBT0616S04	M7
HBT0212S16	M7	HBT0406S16	M7	HBT0616S16	M7
HBT0212SBK	M6	HBT0406SBK	M6	HBT0616SBK	M6
HBT0216	M5	HBT0408	M5	HBT0618	M5
HBT0216BK	M5	HBT0408BK	M5	HBT0618BK	M5
HBT0216S	M6	HBT0408S	M6	HBT0618S	M6
HBT0216S04	M7	HBT0408S04	M7	HBT0618S04	M7
HBT0216S16	M7	HBT0408S16	M7	HBT0618S16	M7
HBT0216SBK	M6	HBT0408SBK	M6	HBT0618SBK	M6
HBT0218	M5	HBT0412	M5	HBT0620	M5
HBT0218BK	M5	HBT0412BK	M5	HBT0620BK	M5
HBT0218S	M6	HBT0412S	M6	HBT0620S	M6
HBT0218S04	M7	HBT0412S04	M7	HBT0620S04	M7
HBT0218S16	M7	HBT0412S16	M7	HBT0620S16	M7
HBT0218SBK	M6	HBT0412SBK	M6	HBT0620SBK	M6
HBT0220	M5	HBT0416	M5	HBT0622	M5
HBT0220BK	M5	HBT0416BK	M5	HBT0622BK	M5
HBT0220S	M6	HBT0416S	M6	HBT0622S	M6
HBT0220S04	M7	HBT0416S04	M7	HBT0622S04	M7
HBT0220S16	M7	HBT0416S16	M7	HBT0622S16	M7
HBT0220SBK	M6	HBT0416SBK	M6	HBT0622SBK	M6
HBT0222	M5	HBT0418	M5	HBT0624	M5
HBT0222BK	M5	HBT0418BK	M5	HBT0624BK	M5
HBT0222S	M6	HBT0418S	M6	HBT0624S	M6
HBT0222S04	M7	HBT0418S04	M7	HBT0624S04	M7
HBT0222S16	M7	HBT0418S16	M7	HBT0624S16	M7
HBT0222SBK	M6	HBT0418SBK	M6	HBT0624SBK	M6
HBT0224	M5	HBT0420	M5	HBT0808	M5
HBT0224BK	M5	HBT0420BK	M5	HBT0808BK	M5
HBT0224S	M6	HBT0420S	M6	HBT0808S	M6
HBT0224S04	M7	HBT0420S04	M7	HBT0808S04	M7
HBT0224S16	M7	HBT0420S16	M7	HBT0808S16	M7
HBT0224SBK	M6	HBT0420SBK	M6	HBT0808SBK	M6
HBT0226	M5	HBT0422	M5	HBT0812	M5
HBT0226BK	M5	HBT0422BK	M5	HBT0812BK	M5
HBT0226S	M6	HBT0422S	M6	HBT0812S	M6
HBT0226S04	M7	HBT0422S04	M7	HBT0812S04	M7
HBT0226S16	M7	HBT0422S16	M7	HBT0812S16	M7
HBT0226SBK	M6	HBT0422SBK	M6	HBT0812SBK	M6
HBT0228	M5	HBT0424	M5	HBT0816	M5
HBT0228BK	M5	HBT0424BK	M5	HBT0816BK	M5
HBT0228S	M6	HBT0424S	M6	HBT0816S	M6
HBT0228S04	M7	HBT0424S04	M7	HBT0816S04	M7
HBT0228S16	M7	HBT0424S16	M7	HBT0816S16	M7
HBT0228SBK	M6	HBT0424SBK	M6	HBT0816SBK	M6
HBT0230	M5	HBT0428	M5	HBT0818	M5
HBT0230BK	M5	HBT0428BK	M5	HBT0818BK	M5
HBT0230S	M6	HBT0428S	M6	HBT0818S	M6
HBT0230S04	M7	HBT0428S04	M7	HBT0818S04	M7
HBT0230S16	M7	HBT0428S16	M7	HBT0818S16	M7
HBT0230SBK	M6	HBT0428SBK	M6	HBT0818SBK	M6
HBT0232	M5	HBT0608	M5	HBT0820	M5
HBT0232BK	M5	HBT0608BK	M5	HBT0820BK	M5
HBT0232S	M6	HBT0608S	M6	HBT0820S	M6
HBT0232S04	M7	HBT0608S04	M7	HBT0820S04	M7
HBT0232S16	M7	HBT0608S16	M7	HBT0820S16	M7
HBT0232SBK	M6	HBT0608SBK	M6	HBT0820SBK	M6
HBT0404	M5	HBT0612	M5	HBT150750	P11
HBT0404BK	M5	HBT0612BK	M5	HBT300204	M9
HBT0404S	M6	HBT0612S	M6	HBT300206	M9
HBT0404S04	M7	HBT0612S04	M7	HBT300208	M9
HBT0404S16	M7	HBT0612S16	M7	HBT300212	M9

CATALOG No.	PAGE	CATALOG No.	PAGE	CATALOG No.	PAGE
HBT300216	M9	HBTCLGS24BK	M10	HBTFRMINS0616BK	M11
HBT300218	M9	HBTCS	M12	HBTFRMINS0618BK	M11
HBT300220	M9	HBTCSBK	M12	HBTFRMINS0620BK	M11
HBT300224	M9	HBTCSSS	M12	HBTFRMINS0624BK	M11
HBT300404	M9	HBTCTRS12	M10	HBTIO204	M9
HBT300406	M9	HBTCTRS12BK	M10	HBTIO206	M9
HBT300408	M9	HBTCTRS16	M10	HBTIO208	M9
HBT300412	M9	HBTCTRS16BK	M10	HBTIO212	M9
HBT300416	M9	HBTCTRS18	M10	HBTIO216	M9
HBT300418	M9	HBTCTRS18BK	M10	HBTIO218	M9
HBT300420	M9	HBTCTRS20	M10	HBTIO220	M9
HBT300424	M9	HBTCTRS20BK	M10	HBTIO224	M9
HBT300608	M9	HBTCTRS24	M10	HBTIO404	M9
HBT300612	M9	HBTCTRS24BK	M10	HBTIO406	M9
HBT300616	M9	HBTCTRS4	M10	HBTIO408	M9
HBT300618	M9	HBTCTRS4BK	M10	HBTIO412	M9
HBT300620	M9	HBTCTRS6	M10	HBTIO416	M9
HBT300624	M9	HBTCTRS6BK	M10	HBTIO418	M9
HBT30150	P11	HBTCTRS8	M10	HBTIO420	M9
HBT450204	M9	HBTCTRS8BK	M10	HBTIO424	M9
HBT450206	M9	HBTCUTTOOL	M12	HBTIO608	M9
HBT450208	M9	HBTCVR12	M11	HBTIO612	M9
HBT450212	M9	HBTCVR12BK	M11	HBTIO616	M9
HBT450216	M9	HBTCVR16	M11	HBTIO618	M9
HBT450218	M9	HBTCVR16BK	M11	HBTIO620	M9
HBT450220	M9	HBTCVR18	M11	HBTIO624	M9
HBT450224	M9	HBTCVR18BK	M11	HBTINSM04	M11
HBT450404	M9	HBTCVR20	M11	HBTINSM04BK	M11
HBT450406	M9	HBTCVR20BK	M11	HBTINSM06	M11
HBT450408	M9	HBTCVR24	M11	HBTINSM06BK	M11
HBT450412	M9	HBTCVR24BK	M11	HBTINSM08	M11
HBT450416	M9	HBTCVR4	M11	HBTINSM08BK	M11
HBT450418	M9	HBTCVR4BK	M11	HBTINSM12	M11
HBT450420	M9	HBTCVR6	M11	HBTINSM12BK	M11
HBT450424	M9	HBTCVR6BK	M11	HBTINSM16	M11
HBT450608	M9	HBTCVR8	M11	HBTINSM16BK	M11
HBT450612	M9	HBTCVR8BK	M11	HBTINSM18	M11
HBT450616	M9	HBTDIV2	M11	HBTINSM18BK	M11
HBT450618	M9	HBTDIV2BK	M11	HBTINSM20	M11
HBT450620	M9	HBTDIV4	M11	HBTINSM20BK	M11
HBT450624	M9	HBTDIV4BK	M11	HBTINSM24	M11
HBTBS	M12	HBTDIV6	M11	HBTINSM24BK	M11
HBTBSBK	M12	HBTDIV6BK	M11	HBTINSNM04	M11
HBTBSSS	M12	HBTDIV8	M11	HBTINSNM04WHT	M11
HBTCA3	M12	HBTDIV8BK	M11	HBTINSNM06	M11
HBTCA3BK	M12	HBTBEB	M12	HBTINSNM06WHT	M11
HBTCB12	M10	HBTBEBL	M12	HBTINSNM08	M11
HBTCB12BK	M10	HBTBEXTRDBK	M12	HBTINSNM08WHT	M11
HBTCB18	M10	HBTFRMINS0204BK	M11	HBTINSNM12	M11
HBTCB18BK	M10	HBTFRMINS0206BK	M11	HBTINSNM12WHT	M11
HBTCB4	M10	HBTFRMINS0208BK	M11	HBTINSNM16	M11
HBTCB4BK	M10	HBTFRMINS0212BK	M11	HBTINSNM16WHT	M11
HBTCB8	M10	HBTFRMINS0216BK	M11	HBTINSNM18	M11
HBTCB8BK	M10	HBTFRMINS0218BK	M11	HBTINSNM18WHT	M11
HBTCD4X4BK	M12	HBTFRMINS0220BK	M11	HBTINSNM20	M11
HBTCDBK	M12	HBTFRMINS0224BK	M11	HBTINSNM20WHT	M11
HBTCCG	M12	HBTFRMINS0404BK	M11	HBTINSNM24	M11
HBTCLGS12	M10	HBTFRMINS0406BK	M11	HBTINSNM24WHT	M11
HBTCLGS12BK	M10	HBTFRMINS0408BK	M11	HBTLB12	M10
HBTCLGS16	M10	HBTFRMINS0412BK	M11	HBTLB12BK	M10
HBTCLGS16BK	M10	HBTFRMINS0416BK	M11	HBTLB16	M10
HBTCLGS18	M10	HBTFRMINS0418BK	M11	HBTLB16BK	M10
HBTCLGS18BK	M10	HBTFRMINS0420BK	M11	HBTLB18	M10
HBTCLGS20	M10	HBTFRMINS0424BK	M11	HBTLB18BK	M10
HBTCLGS20BK	M10	HBTFRMINS0608BK	M11	HBTLB20	M10
HBTCLGS24	M10	HBTFRMINS0612BK	M11	HBTLB20BK	M10

CATALOG No.	PAGE	CATALOG No.	PAGE	CATALOG No.	PAGE
HBTLB24.....	M10	HBTT0218.....	M9	HC6ABK07SP.....	D4
HBTLB24BK.....	M10	HBTT0220.....	M9	HC6ABK10.....	D3
HBTLB4.....	M10	HBTT0224.....	M9	HC6ABK10SP.....	D4
HBTLB4BK.....	M10	HBTT0404.....	M9	HC6ABK15.....	D3
HBTLB6.....	M10	HBTT0406.....	M9	HC6ABK15SP.....	D4
HBTLB6BK.....	M10	HBTT0408.....	M9	HC6ABK20.....	D3
HBTLB8.....	M10	HBTT0412.....	M9	HC6ABK20SP.....	D4
HBTLB8BK.....	M10	HBTT0416.....	M9	HC6ABK25.....	D3
HBTLCL.....	M12	HBTT0418.....	M9	HC6ABK25SP.....	D4
HBTNB.....	M12	HBTT0420.....	M9	HC6AGN01.....	D3
HBTNBSS.....	M12	HBTT0424.....	M9	HC6AGN03.....	D3
HBTR0204.....	M9	HBTT0608.....	M9	HC6AGN05.....	D3
HBTR0206.....	M9	HBTT0612.....	M9	HC6AGN07.....	D3
HBTR0208.....	M9	HBTT0616.....	M9	HC6AGN10.....	D3
HBTR0212.....	M9	HBTT0618.....	M9	HC6AGN15.....	D3
HBTR0216.....	M9	HBTT0620.....	M9	HC6AGN20.....	D3
HBTR0218.....	M9	HBTT0624.....	M9	HC6AGN25.....	D3
HBTR0220.....	M9	HBTTS.....	M10	HC6AGY01.....	D3
HBTR0224.....	M9	HBTTSBK.....	M10	HC6AGY03.....	D3
HBTR0404.....	M9	HBTUCB12.....	M8	HC6AGY05.....	D3
HBTR0406.....	M9	HBTUCB6.....	M8	HC6AGY07.....	D3
HBTR0408.....	M9	HBTUFIT.....	M8	HC6AGY10.....	D3
HBTR0412.....	M9	HBTUGS.....	M12, M8	HC6AGY15.....	D3
HBTR0416.....	M9	HBTUPC.....	M8	HC6AGY20.....	D3
HBTR0418.....	M9	HBTUPK.....	M8	HC6AGY25.....	D3
HBTR0420.....	M9	HBTUSUPP10.....	M8	HC6AOR01.....	D3
HBTR0424.....	M9	HBTUSUPP12.....	M8	HC6AOR03.....	D3
HBTR0608.....	M9	HBTUSUPP14.....	M8	HC6AOR05.....	D3
HBTR0612.....	M9	HBTUSUPP16.....	M8	HC6AOR07.....	D3
HBTR0616.....	M9	HBTUSUPP18.....	M8	HC6AOR10.....	D3
HBTR0618.....	M9	HBTUSUPP20.....	M8	HC6AOR15.....	D3
HBTR0620.....	M9	HBTUSUPP22.....	M8	HC6AOR20.....	D3
HBTR0624.....	M9	HBTUSUPP24.....	M8	HC6AOR25.....	D3
HBTRA.....	M12	HBTUSUPP26.....	M8	HC6AP01.....	D3
HBTRABK.....	M12	HBTUSUPP28.....	M8	HC6AP03.....	D3
HBTRD12BK.....	M12	HBTUSUPP30.....	M8	HC6AP05.....	D3
HBTRD4BK.....	M12	HBTUSUPP4.....	M8	HC6AP07.....	D3
HBTRD6BK.....	M12	HBTUSUPP6.....	M8	HC6AP10.....	D3
HBTSC.....	M12	HBTUSUPP8.....	M8	HC6AP15.....	D3
HBTSCBK.....	M12	HBTUVU.....	M8	HC6AP20.....	D3
HBTSK.....	M12	HBTVD.....	M12	HC6AP25.....	D3
HBTSKBK.....	M12	HBTVDBK.....	M12	HC6APK01.....	D3
HBTSKSS.....	M12	HBTWS.....	M12	HC6APK03.....	D3
HBTSPLITBOLTPK10.....	M12	HBTWSBK.....	M12	HC6APK05.....	D3
HBTSS12.....	M10	HBTWSSS.....	M12	HC6APK07.....	D3
HBTSS12BK.....	M10	HC6AB01.....	D3	HC6APK10.....	D3
HBTSS16.....	M10	HC6AB03.....	D3	HC6APK15.....	D3
HBTSS16BK.....	M10	HC6AB03SP.....	D4	HC6APK20.....	D3
HBTSS18.....	M10	HC6AB05.....	D3	HC6APK25.....	D3
HBTSS18BK.....	M10	HC6AB05SP.....	D4	HC6AR01.....	D3
HBTSS20.....	M10	HC6AB07.....	D3	HC6AR03.....	D3
HBTSS20BK.....	M10	HC6AB07SP.....	D4	HC6AR05.....	D3
HBTSS24.....	M10	HC6AB10.....	D3	HC6AR07.....	D3
HBTSS24BK.....	M10	HC6AB10SP.....	D4	HC6AR10.....	D3
HBTSS4.....	M10	HC6AB15.....	D3	HC6AR15.....	D3
HBTSS4BK.....	M10	HC6AB15SP.....	D4	HC6AR20.....	D3
HBTSS6.....	M10	HC6AB20.....	D3	HC6AR25.....	D3
HBTSS6BK.....	M10	HC6AB20SP.....	D4	HC6AW01.....	D3
HBTSS8.....	M10	HC6AB25.....	D3	HC6AW03.....	D3
HBTSS8BK.....	M10	HC6AB25SP.....	D4	HC6AW03SP.....	D4
HBTSTRUTCLIP.....	M12	HC6ABK01.....	D3	HC6AW05.....	D3
HBTT0204.....	M9	HC6ABK03.....	D3	HC6AW05SP.....	D4
HBTT0206.....	M9	HC6ABK03SP.....	D4	HC6AW07.....	D3
HBTT0208.....	M9	HC6ABK05.....	D3	HC6AW07SP.....	D4
HBTT0212.....	M9	HC6ABK05SP.....	D4	HC6AW10.....	D3
HBTT0216.....	M9	HC6ABK07.....	D3	HC6AW10SP.....	D4

CATALOG No.	PAGE	CATALOG No.	PAGE	CATALOG No.	PAGE
HC6AW15	D3	HC6GY01	D5	HC6RREY	E6
HC6AW15SP	D4	HC6GY03	D5	HC6W01	D5
HC6AW20	D3	HC6GY05	D5	HC6W03	D5
HC6AW20SP	D4	HC6GY07	D5	HC6W03SP	D6
HC6AW25	D3	HC6GY10	D5	HC6W05	D5
HC6AW25SP	D4	HC6GY15	D5	HC6W05SP	D6
HC6AY01	D3	HC6GY20	D5	HC6W07	D5
HC6AY03	D3	HC6GY25	D5	HC6W07SP	D6
HC6AY03SP	D4	HC6OR01	D5	HC6W10	D5
HC6AY05	D3	HC6OR03	D5	HC6W10SP	D6
HC6AY05SP	D4	HC6OR05	D5	HC6W15	D5
HC6AY07	D3	HC6OR07	D5	HC6W15SP	D6
HC6AY07SP	D4	HC6OR10	D5	HC6W20	D5
HC6AY10	D3	HC6OR15	D5	HC6W20SP	D6
HC6AY10SP	D4	HC6OR20	D5	HC6W25	D5
HC6AY15	D3	HC6OR25	D5	HC6W25SP	D6
HC6AY15SP	D4	HC6P01	D5	HC6Y01	D5
HC6AY20	D3	HC6P03	D5	HC6Y03	D5
HC6AY20SP	D4	HC6P05	D5	HC6Y03SP	D6
HC6AY25	D3	HC6P07	D5	HC6Y05	D5
HC6AY25SP	D4	HC6P10	D5	HC6Y05SP	D6
HC6B01	D5	HC6P15	D5	HC6Y07	D5
HC6B03	D5	HC6P20	D5	HC6Y07SP	D6
HC6B03SP	D6	HC6P25	D5	HC6Y10	D5
HC6B05	D5	HC6PK01	D5	HC6Y10SP	D6
HC6B05SP	D6	HC6PK03	D5	HC6Y15	D5
HC6B07	D5	HC6PK03SP	D6	HC6Y15SP	D6
HC6B07SP	D6	HC6PK05	D5	HC6Y20	D5
HC6B10	D5	HC6PK05SP	D6	HC6Y20SP	D6
HC6B10SP	D6	HC6PK07	D5	HC6Y25	D5
HC6B15	D5	HC6PK07SP	D6	HC6Y25SP	D6
HC6B15SP	D6	HC6PK10	D5	HCCFBGFR	P8
HC6B20	D5	HC6PK10SP	D6	HCCDFR	P8
HC6B20SP	D6	HC6PK15	D5	HCCFN	P8
HC6B25	D5	HC6PK15SP	D6	HCCFOFR	P8
HC6B25SP	D6	HC6PK20	D5	HCCFR	P8
HC6BK01	D5	HC6PK20SP	D6	HCFBGFR	P8
HC6BK03	D5	HC6PK25	D5	HCFDFR	P8
HC6BK03SP	D6	HC6PK25SP	D6	HCFN	P8
HC6BK05	D5	HC6R01	D5	HCFR	P8
HC6BK05SP	D6	HC6R03	D5	HCH03BK	F4, V4, F8
HC6BK07	D5	HC6R05	D5	HCH06BK	F4, V4, F8
HC6BK07SP	D6	HC6R07	D5	HCH10BK	F4, V4, F8
HC6BK10	D5	HC6R10	D5	HCHX100BK	F8, V4
HC6BK10SP	D6	HC6R15	D5	HCHX20BK	F8, V4
HC6BK15	D5	HC6R20	D5	HCHX30BK	F8, V4
HC6BK15SP	D6	HC6R25	D5	HCHX60BK	F8, V4
HC6BK20	D5	HC6RPEB	E6	HCL6AB01	D3
HC6BK20SP	D6	HC6RPEBK	E6	HCL6AB03	D3
HC6BK25	D5	HC6RPEGN	E6	HCL6AB05	D3
HC6BK25SP	D6	HC6RPEGY	E6	HCL6AB07	D3
HC6BN03SP	D6	HC6RPEOR	E6	HCL6AB10	D3
HC6BN05SP	D6	HC6RPEP	E6	HCL6AB15	D3
HC6BN07SP	D6	HC6RPEPK	E6	HCL6AB20	D3
HC6BN10SP	D6	HC6RPER	E6	HCL6AB25	D3
HC6BN15SP	D6	HC6RPEW	E6	HCL6ABK01	D3
HC6BN20SP	D6	HC6RPEY	E6	HCL6ABK03	D3
HC6BN25SP	D6	HC6RREB	E6	HCL6ABK05	D3
HC6GN01	D5	HC6RREBK	E6	HCL6ABK07	D3
HC6GN03	D5	HC6RREGN	E6	HCL6ABK10	D3
HC6GN05	D5	HC6RREGY	E6	HCL6ABK15	D3
HC6GN07	D5	HC6RREOR	E6	HCL6ABK20	D3
HC6GN10	D5	HC6RREP	E6	HCL6ABK25	D3
HC6GN15	D5	HC6RREP	E6	HCL6AGN01	D3
HC6GN20	D5	HC6RRER	E6	HCL6AGN03	D3
HC6GN25	D5	HC6RREW	E6	HCL6AGN05	D3

CATALOG No.	PAGE	CATALOG No.	PAGE	CATALOG No.	PAGE
HCL6AGN07	D3	HCL6BK15	D5	HDC423248BK	O4
HCL6AGN10	D3	HCL6BK20	D5	HDC423248WH	O4
HCL6AGN15	D3	HCL6BK25	D5	HDC452444BK	O4
HCL6AGN20	D3	HCL6GN01	D5	HDC452444WH	O4
HCL6AGN25	D3	HCL6GN03	D5	HDC452448BK	O4
HCL6AGY01	D3	HCL6GN05	D5	HDC452448WH	O4
HCL6AGY03	D3	HCL6GN07	D5	HDC453244BK	O4
HCL6AGY05	D3	HCL6GN10	D5	HDC453244WH	O4
HCL6AGY07	D3	HCL6GN15	D5	HDC453248BK	O4
HCL6AGY10	D3	HCL6GN20	D5	HDC453248WH	O4
HCL6AGY15	D3	HCL6GN25	D5	HDC482444BK	O4
HCL6AGY20	D3	HCL6GY01	D5	HDC482444WH	O4
HCL6AGY25	D3	HCL6GY03	D5	HDC482448BK	O4
HCL6AOR01	D3	HCL6GY05	D5	HDC482448WH	O4
HCL6AOR03	D3	HCL6GY07	D5	HDC483248BK	O4
HCL6AOR05	D3	HCL6GY10	D5	HDC483248WH	O4
HCL6AOR07	D3	HCL6GY15	D5	HDCFP	O6
HCL6AOR10	D3	HCL6GY20	D5	HDCFP2	O6
HCL6AOR15	D3	HCL6GY25	D5	HDCFR	O6
HCL6AOR20	D3	HCL6OR01	D5	HDCVCM	O6
HCL6AOR25	D3	HCL6OR03	D5	HDFHPCLCRPG4M1	H3
HCL6AP01	D3	HCL6OR05	D5	HDFHPCLCRPG4M2	H3
HCL6AP03	D3	HCL6OR07	D5	HDFHPCLCRPG4M3	H3
HCL6AP05	D3	HCL6OR10	D5	HDFHPCLCRPG4M5	H3
HCL6AP07	D3	HCL6OR15	D5	HDFHPCLCRPSM1	H3
HCL6AP10	D3	HCL6OR20	D5	HDFHPCLCRPSM2	H3
HCL6AP15	D3	HCL6OR25	D5	HDFHPCLCRPSM3	H3
HCL6AP20	D3	HCL6P01	D5	HDFHPCLCRPSM5	H3
HCL6AP25	D3	HCL6P03	D5	HDFHPCLCRPG4M1	H3
HCL6AR01	D3	HCL6P05	D5	HDFHPCLCRPG4M2	H3
HCL6AR03	D3	HCL6P07	D5	HDFHPCLCRPG4M3	H3
HCL6AR05	D3	HCL6P10	D5	HDFHPCLCRPG4M5	H3
HCL6AR07	D3	HCL6P15	D5	HDFHPCLCRPSM1	H3
HCL6AR10	D3	HCL6P20	D5	HDFHPCLCRPSM2	H3
HCL6AR15	D3	HCL6P25	D5	HDFHPCLCRPSM3	H3
HCL6AR20	D3	HCL6R01	D5	HDFHPCLCRPSM5	H3
HCL6AR25	D3	HCL6R03	D5	HDMIC14	F8
HCL6AW01	D3	HCL6R05	D5	HDMIDC5V	F4
HCL6AW03	D3	HCL6R07	D5	HDMIT14	F8
HCL6AW05	D3	HCL6R10	D5	HEQ12	N4
HCL6AW07	D3	HCL6R15	D5	HEQ12S	N4
HCL6AW10	D3	HCL6R20	D5	HEQ18	N4
HCL6AW15	D3	HCL6R25	D5	HEQ18S	N4
HCL6AW20	D3	HCL6W01	D5	HEQ24	N4
HCL6AW25	D3	HCL6W03	D5	HEQ24S	N4
HCL6AY01	D3	HCL6W05	D5	HFCD1002P3	I3
HCL6AY03	D3	HCL6W07	D5	HFCD1002P4	I3
HCL6AY05	D3	HCL6W10	D5	HFCD1002P6	I3
HCL6AY07	D3	HCL6W15	D5	HFCD1002PS	I3
HCL6AY10	D3	HCL6W20	D5	HFCD1002R3	I3
HCL6AY15	D3	HCL6W25	D5	HFCD1002R4	I3
HCL6AY20	D3	HCL6Y01	D5	HFCD1002R6	I3
HCL6AY25	D3	HCL6Y03	D5	HFCD1002RS	I3
HCL6B01	D5	HCL6Y05	D5	HFCD1006P3	I3
HCL6B03	D5	HCL6Y07	D5	HFCD1006P4	I3
HCL6B05	D5	HCL6Y10	D5	HFCD1006P6	I3
HCL6B07	D5	HCL6Y15	D5	HFCD1006PS	I3
HCL6B10	D5	HCL6Y20	D5	HFCD1006R3	I3
HCL6B15	D5	HCL6Y25	D5	HFCD1006R4	I3
HCL6B20	D5	HCSPTOOL1	D4, D6	HFCD1006R6	I3
HCL6B25	D5	HDC422444BK	O4	HFCD1006RS	I3
HCL6BK01	D5	HDC422444WH	O4	HFCD1012P3	I3
HCL6BK03	D5	HDC422448BK	O4	HFCD1012P4	I3
HCL6BK05	D5	HDC422448WH	O4	HFCD1012P6	I3
HCL6BK07	D5	HDC423244BK	O4	HFCD1012PS	I3
HCL6BK10	D5	HDC423244WH	O4	HFCD1012R3	I3

CATALOG No.	PAGE	CATALOG No.	PAGE	CATALOG No.	PAGE
HFCD1012R4	13	HFCD15012PS	13	HFP90	B15, T14
HFCD1012R6	13	HFCD15012R3	13	HGB025DBS	P13
HFCD1012RS	13	HFCD15012R4	13	HGB1224ST	P13
HFCD1024P3	13	HFCD15012R6	13	HGB24AP	P13
HFCD1024P4	13	HFCD15012RS	13	HGB25CNWH	P13
HFCD1024P6	13	HFCD15024P3	13	HGB25PPW	P13
HFCD1024PS	13	HFCD15024P4	13	HGB38CNWH	P13
HFCD1024R3	13	HFCD15024P6	13	HGBBD12	P13
HFCD1024R4	13	HFCD15024PS	13	HGBBD18	P13
HFCD1024R6	13	HFCD15024R3	13	HGBBD24	P13
HFCD1024RS	13	HFCD15024R4	13	HGBBD6S10	P13
HFCD14002P3BK	14	HFCD15024R6	13	HGBBD8	P13
HFCD14002P4BK	14	HFCD15024RS	13	HGBBD9S10	P13
HFCD14002P6BK	14	HFCD15048P3	13	HGBBGBL4	P10
HFCD14002PSBK	14	HFCD15048P4	13	HGBCL501	P10
HFCD14002R3BK	14	HFCD15048PS	13	HGBCWB2	P13
HFCD14002R4BK	14	HFCD15048R3	13	HGBESDBC	P13
HFCD14002R6BK	14	HFCD15048R4	13	HGBESDBM	P13
HFCD14002RSBK	14	HFCD15048RS	13	HGBESDKT10	P13
HFCD14006P3BK	14	HFCD19006P3BK	14	HGBESDLBL	P13
HFCD14006P4BK	14	HFCD19006P4BK	14	HGBGAR1526	P9
HFCD14006P6BK	14	HFCD19006P6BK	14	HGBGAR1726	P9
HFCD14006PSBK	14	HFCD19006PSBK	14	HGBGAR1826	P9
HFCD14006R3BK	14	HFCD19006R3BK	14	HGBGAR1926	P9
HFCD14006R4BK	14	HFCD19006R4BK	14	HGBGAR2026	P9
HFCD14006R6BK	14	HFCD19006R6BK	14	HGBGAR2126	P9
HFCD14006RSBK	14	HFCD19006RSBK	14	HGBGAR2226	P9
HFCD14012P3BK	14	HFCD19012P3BK	14	HGBGAR8629	P9
HFCD14012P4BK	14	HFCD19012P4BK	14	HGBGNDLBL	P13
HFCD14012P6BK	14	HFCD19012P6BK	14	HGBGP1526G1	P9
HFCD14012PSBK	14	HFCD19012PSBK	14	HGBGRF4C3	P9
HFCD14012R3BK	14	HFCD19012R3BK	14	HGBGXP1828RF	P9
HFCD14012R4BK	14	HFCD19012R4BK	14	HGBHF12	P13
HFCD14012R6BK	14	HFCD19012R6BK	14	HGBHF14	P13
HFCD14012RSBK	14	HFCD19012RSBK	14	HGBHF18	P13
HFCD14024P3BK	14	HFCD19024P3BK	14	HGBHF24	P13
HFCD14024P4BK	14	HFCD19024P4BK	14	HGBHF30	P13
HFCD14024P6BK	14	HFCD19024P6BK	14	HGBHF7	P13
HFCD14024PSBK	14	HFCD19024PSBK	14	HGBHF9	P13
HFCD14024R3BK	14	HFCD19024R3BK	14	HGBKA6U	P10
HFCD14024R4BK	14	HFCD19024R4BK	14	HGBKLU35	P10
HFCD14024R6BK	14	HFCD19024R6BK	14	HGBKS17	P10
HFCD14024RSBK	14	HFCD19024RSBK	14	HGBKS20	P10
HFCD14048P3BK	14	HFCD19048P3BK	14	HGBKS22	P10
HFCD14048P4BK	14	HFCD19048P4BK	14	HGBKS23	P10
HFCD14048PSBK	14	HFCD19048P6BK	14	HGBKS25	P10
HFCD14048R3BK	14	HFCD19048PSBK	14	HGBKS26	P10
HFCD14048R4BK	14	HFCD19048R3BK	14	HGBKS27	P10
HFCD14048RSBK	14	HFCD19048R4BK	14	HGBKS29	P10
HFCD14072P3BK	14	HFCD19048RSBK	14	HGBL01D	P5
HFCD14072P4BK	14	HFCD1M12048P3	13	HGBL01DA	P5
HFCD14072PSBK	14	HFCD1M12048P4	13	HGBL01DB	P5
HFCD14072R3BK	14	HFCD1M12048PS	13	HGBL01S	P5
HFCD14072R4BK	14	HFCD1M12048R3	13	HGBL01SA	P5
HFCD14072RSBK	14	HFCD1M12048R4	13	HGBL02D	P5
HFCD15006P3	13	HFCD1M12048RS	13	HGBL02D45	P5
HFCD15006P4	13	HFCD1M12072P3	13	HGBL02D90	P5
HFCD15006P6	13	HFCD1M12072P4	13	HGBL02DA	P5
HFCD15006PS	13	HFCD1M12072PS	13	HGBL02DB	P5
HFCD15006R3	13	HFCD1M12072R3	13	HGBL02DB90	P5
HFCD15006R4	13	HFCD1M12072R4	13	HGBL02S	P5
HFCD15006R6	13	HFCD1M12072RS	13	HGBL02SA	P5
HFCD15006RS	13	HFM1	B15, T14	HGBL02SF	P5
HFCD15012P3	13	HFM2	B15, T14	HGBL04D	P5
HFCD15012P4	13	HFM2A2	B15, T14	HGBL04D45	P5
HFCD15012P6	13	HFP45	B15, T14	HGBL04D90	P5



CATALOG No.	PAGE	CATALOG No.	PAGE	CATALOG No.	PAGE
HGBL04DA	P5	HGRKTHT	P3	HI6P	U4
HGBL04DB	P5	HGRKTHT10	P3	HIC	U3
HGBL04DB90	P5	HGRKTKA9KA5	P14	HICH	U4
HGBL04S	P5	HGRKTLBL	P13	HICP412G	N14, U8
HGBL04SF	P5	HGRKTS9S	P4	HICPSS	N14, U8
HGBL06D	P5	HGRKTTGB10A	P3	HIDRUBCKIT	N13, U6
HGBL06D45	P5	HGRKTTMGB16H	P3	HIPC6100	U4
HGBL06D90	P5	HGRKTVC	P3	HISF11	U5
HGBL06DA	P5	HGRKTVC10	P3	HISF12	U5
HGBL06DB	P5	HGRKTVT	P3	HISF22	U5
HGBL06DB90	P5	HGRKTVT10	P3	HISF24	U5
HGBL06DF1	P5	HGRKTWB5	P14	HIWP05GY	U5
HGBL06DK	P5	HGRKTWC45	P14	HIWP75GY	U5
HGBL06DKN	P5	HGRKTX360D	P4	HJS6	B4
HGBL06DN1	P5	HHR45U10	K5	HJS624	B4
HGBL06S	P5	HHR45U16	K5	HJS6A	B4
HGBL06SF	P5	HI114PY	U5	HJS6A24	B4
HGBL06SF1	P5	HI124PY	U5	HJS6AB	A5, B4
HGBL06SN	P5	HI14GY	U5	HJS6AB24	A5, B4
HGBL10D	P5	HI14XGY	U6	HJS6ABK	A5, B4
HGBL10D45	P5	HI1CB2G	U6	HJS6ABK24	A5, B4
HGBL10D90	P5	HI1CBSS	U6	HJS6AEI	A5, B4
HGBL10DA	P5	HI24GY	U5	HJS6AEI24	A5, B4
HGBL10DB	P5	HI24XGY	U6	HJS6AGN	A5, B4
HGBL10DB90	P5	HI2CB2G	U6	HJS6AGN24	A5, B4
HGBL10S	P5	HI2CBSS	U6	HJS6AGY	A5, B4
HGBL10SA	P5	HI44XGY	U6	HJS6AGY24	A5, B4
HGBL20DA	P5	HI6	U3	HJS6AOR	A5, B4
HGBL20DB	P5	HI603AA	U4	HJS6AOR24	A5, B4
HGBL20SA	P5	HI603AE	U4	HJS6AOW	A5, B4
HGBL250DB	P5	HI603EE	U4	HJS6AOW24	A5, B4
HGBL300DB	P5	HI605AA	U4	HJS6AP	A5, B4
HGBL30DA	P5	HI605AE	U4	HJS6AP24	A5, B4
HGBL30DB	P5	HI605EE	U4	HJS6APK	A5, B4
HGBL30SA	P5	HI607AA	U4	HJS6AR	A5, B4
HGBL350DB	P5	HI607AE	U4	HJS6AR24	A5, B4
HGBL40DB	P5	HI607EE	U4	HJS6AW	A5, B4
HGBL500DB	P5	HI610AA	U4	HJS6AW24	A5, B4
HGBL600DB	P5	HI610AE	U4	HJS6AY	A5, B4
HGBL750DB	P5	HI610EE	U4	HJS6AY24	A5, B4
HGBM6ST	P13	HI615AA	U4	HJS6B	B4
HGBP8A	P13	HI615AE	U4	HJS6B24	B4
HGBSC2	P10	HI615EE	U4	HJS6BK	B4
HGBSC20	P10	HI620AA	U4	HJS6BK24	B4
HGBSC4	P10	HI620AE	U4	HJS6EI	B4
HGBSETH	P14	HI620EE	U4	HJS6EI24	B4
HGBTEBCBRKL10	P14	HI625AA	U4	HJS6GN	B4
HGBTEBCBRKR	P14	HI625AE	U4	HJS6GN24	B4
HGBTEBCBRKW10	P14	HI625EE	U4	HJS6GY	B4
HGBVRBKT	P14	HI630AA	U4	HJS6GY24	B4
HGRKTD144DA	P4	HI630AE	U4	HJS6OR	B4
HGRKTD30DN	P4	HI630EE	U4	HJS6OR24	B4
HGRKTD30KS25	P4	HI635AA	U4	HJS6OW	B4
HGRKTD30S	P4	HI635AE	U4	HJS6OW24	B4
HGRKTD45C46	O6	HI635EE	U4	HJS6P	B4
HGRKTD45DF	P4	HI640AA	U4	HJS6P24	B4
HGRKTD45DFXX	P4	HI640AE	U4	HJS6PK	B4
HGRKTD45DN	O6, P4	HI640EE	U4	HJS6R	B4
HGRKTD60C46	P4	HI645AA	U4	HJS6R24	B4
HGRKTD9D	P4	HI645AE	U4	HJS6W	B4
HGRKTD9DXX10	P4	HI645EE	U4	HJS6W24	B4
HGRKTD430C46	P4	HI64XGY	U6	HJS6Y	B4
HGRKTD460C46	P4	HI650AA	U4	HJS6Y24	B4
HGRKTDK11DKXH	P4	HI650AE	U4	HJU6AB	A4, B3
HGRKTHC	P3	HI650EE	U4	HJU6AB24	A4, B3
HGRKTHC10	P3	HI6C	U3	HJU6ABK	A4, B3

CATALOG No.	PAGE	CATALOG No.	PAGE	CATALOG No.	PAGE
HJU6ABK24	A4, B3	HLO1890B	M3	HM34C	L4, K12
HJU6ABN	A4, B3	HLO1890G	M3	HM377C	L4, K12
HJU6ABN24	A4, B3	HLO2490B	M3	HM37C	L4, K12
HJU6AEI	A4, B3	HLO2490G	M3	HM3C	L4, K12
HJU6AEI24	A4, B3	HLP06B	M4	HM44	L4, K12
HJU6AGL	A4, B3	HLP06G	M4	HM44C	L4, K12
HJU6AGL24	A4, B3	HLP08B	M4	HM477C	L4, K12
HJU6AGN	A4, B3	HLP08G	M4	HM47C	L4, K12
HJU6AGN24	A4, B3	HLP10B	M4	HM4C	L4, K12
HJU6AGY	A4, B3	HLP10G	M4	HMD7	P11
HJU6AGY24	A4, B3	HLQ24	N5	HMRBBK	T12, B12
HJU6AOR	A4, B3	HLQ24M	N5	HMRBGY	T12, B12
HJU6AOR24	A4, B3	HLQ36	N5	HMRC840	P11
HJU6AOW	A4, B3	HLQ36M	N5	HOUR840	P11
HJU6AOW24	A4, B3	HLQ48	N5	HP12IMU	C8
HJU6AP	A4, B3	HLQ48M	N5	HP5E12	C6
HJU6AP24	A4, B3	HLQFF	N5	HP5E24	A7, C6
HJU6APK	A4, B3	HLQFK	N5	HP5E24A	A7, C6
HJU6APK24	A4, B3	HLRF	M4	HP5E24W	A7, C6
HJU6AR	A4, B3	HLS0606B	M3	HP5E48	A7, C6
HJU6AR24	A4, B3	HLS0606G	M3	HP5E48A	A7, C6
HJU6AW	A4, B3	HLS0612B	M3	HP5E48W	A7, C6
HJU6AW24	A4, B3	HLS0612G	M3	HP5E96	C6
HJU6AY	A4, B3	HLS0618B	M3	HP612	C5
HJU6AY24	A4, B3	HLS0618G	M3	HP624	A6, C5
HLBSK	M4	HLS0624B	M3	HP624A	A6, C5
HLCB	M3	HLS0624G	M3	HP624W	A6, C5
HLCD06	M4	HLS1006B	M3	HP648	A6, C5
HLCD12	M4	HLS1006G	M3	HP648A	A6, C5
HLCD18	M4	HLS1012B	M3	HP648W	A6, C5
HLCDS	M4	HLS1012G	M3	HP696	C5
HLCF	M4	HLS1018B	M3	HPAT600LI	P11
HLCG	M3	HLS1018G	M3	HPAT750LI	P11
HLCMK	M4	HLS1024B	M3	HPD8	C8, F4
HLECPK2	M4	HLS1024G	M3	HPENEA0550	P13
HLEK23	M4	HLSSK	M4	HPJ1289	C8, C4
HLEK46	M4	HLTK	M4	HPJ24	C8, C4
HLF0690B	M3	HLTSB06B	M4	HPJ24A	C8, C4
HLF0690G	M3	HLTSB06G	M4	HPJ24W	C8, C4
HLF1290B	M3	HLTSB12B	M4	HPJ48	C8, C4
HLF1290G	M3	HLTSB12G	M4	HPJ48A	C8, C4
HLF1890B	M3	HLTSB18B	M4	HPJ48W	C8, C4
HLF1890G	M3	HLTSB18G	M4	HPJ6A24	A4, C4
HLF2490B	M3	HLTSB24B	M4	HPJ6A24A	A4, C4
HLF2490G	M3	HLTSB24G	M4	HPJ6A48	A4, C4
HLH14B	M4	HLVWBK	M4	HPJ6A48A	A4, C4
HLH14G	M4	HLWRK	M4	HPJ6M	C8
HLI0690B	M3	HLX0612	M4	HPJ72	C8, C4
HLI0690G	M3	HLX0612G	M4	HPJLBL4800	C8, C4
HLI1290B	M3	HLX1518	M4	HPJS24	A5, C8
HLI1290G	M3	HLX1518G	M4	HPJS24A	A5, C8
HLI1890B	M3	HLX24	M4	HPJS48	A5, C8
HLI1890G	M3	HLX24G	M4	HPLBL4800	C5, C6
HLI2490B	M3	HM12C	L4, K12	HPRCMB	C8, C5, C6, C4
HLI2490G	M3	HM14	L4, K12	HPSC12	C5, C6
HLJ6C	B15, T14	HM14C	L4, K12	HPW48RR19	K3
HLJ6CA	B15, T14	HM177C	L4, K12	HPW66B16	C12
HLJ6CP2	B15, T14	HM17C	L4, K12	HPW66B350	C12
HLJ6CP4	B15, T14	HM1C	L4, K12	HPW66B36	C12
HLJB	M4	HM22C	L4, K12	HPW66B425	C12
HLMPK19	M4	HM24	L4, K12	HPW66BB	C12
HLMPK19D	M4	HM24C	L4, K12	HPW66BCVR	C12
HLO0690B	M3	HM277C	L4, K12	HPW66M125	C12
HLO0690G	M3	HM27C	L4, K12	HPW66M150	C12
HLO1290B	M3	HM2C	L4, K12	HPW66M150C5	C12
HLO1290G	M3	HM34	L4, K12	HPW66MCVR	C12

CATALOG No.	PAGE	CATALOG No.	PAGE	CATALOG No.	PAGE
HPW66RR19	K3	HSB2BK	V16, B13, T11	HUBG	P12
HPW66SPLA	C12	HSB2BKP	B13, T11	HUC	P12
HPW66SPLB	C12	HSB2EI	V16, B13, T11	HUC1	P12
HPW84RR19	K3	HSB2EIP	B13, T11	HUC2	P12
HPW84RR19D	K4	HSB2GY	V16, B13, T11	HUC25	P12
HPW84RR23	K3	HSB2GYP	B13, T11	HUC26	P12
HPW89B	C12	HSB2OW	V16, B13, T11	HUC4	P12
HPW89D	C12	HSB2OWP	B13, T11	HUDIECASE	P12
HPW90RR19	K3	HSB2W	V16, B13, T11	HVFBK5600	K19, L11
HPW96RR19	K3	HSB2WP	B13, T11	HVFBK575	K19, L11
HPWCVFBK120	K19, L11	HSB4BK	B13, T11	HVFBK575S	K19, L11
HPWCVFBK8	K19, L11	HSB4EI	B13, T11	HVFBK5875	K19, L11
HPWCVFBL8	K19, L11	HSB4GY	B13, T11	HW1CRT	P12
HPWCVFRD8	K19, L11	HSB4OW	B13, T11	HW25RT	P12
HPWCVFL8	K19, L11	HSB4W	B13, T11	HW25VT	P12
HPWRA	K6	HSB6BK	B13, T11	HW26RT	P12
HPWWMR24	K7	HSB6EI	B13, T11	HW26VT	P12
HPWWMR36	K7	HSB6GY	B13, T11	HW27RT	P12
HPWWMR48	K7	HSB6OW	B13, T11	HW27VT	P12
HQKSD24	N13	HSB6W	B13, T11	HW28VT	P12
HQKSD36	N13	HSC11P	O6, K6, N12	HW29VT	P12
HQKSD48	N13	HSD13	L9, K17	HW2CRT	P12
HQKWD24	N13	HSD23	L9, K17	HW2CVT	P12
HQKWD36	N13	HSE22	K5	HW30VT	P12
HQKWD48	N13	HSE46	L10, K18	HW31VT	P12
HRCB12FAN	R26	HSE712	L10, K18	HW34VT	P12
HRCB12HCFK	R26	HSQ24	N6	HW4CRT	P12
HRCB12PWHT	R26	HSQ2426	N6	HW5CRT	P12
HRCB12WHT	R26	HSQ2436	N6	HWAPLGY	T5, F6
HRCB22FAN	R26	HSQ24S	N6	HWAPLOW	T5, F6
HRCB22HCFK	R26	HSQ24S26	N6	HWAPLW	T5, F6
HRCB22PWHT	R26	HSQ24S36	N6	HWBG	P12
HRCB22WHT	R26	HSQ36	N6	HWCC	P12
HRCBMNT1	R26	HSQ3626	N6	HWDIECASE	P12
HRCBTHRD	R26	HSQ3636	N6	HWDIETREE	P12
HRRP	K6	HSQ36S	N6	HWK12M6	N13
HRRP3	K6	HSQ36S26	N6	HWK241224	N13
HRRPW	K6	HSQ36S36	N6	HWK361224	N13
HRWB25BE075	R26	HSQ48	N6	HWK481224	N13
HRWB25BLK	R26	HSQ4826	N6	HWK6M6	N13
HRWB25BLKRC	R26	HSQ4836	N6	HWK9M6	N13
HRWB25WHT	R26	HSQ48S	N6	HWKF120	N11
HRWB25WHTRC	R26	HSQ48S26	N6	HWKF230	N11
HS13	K14, L6	HSQ48S36	N6	HWKFF	N11
HS13C	K14, L6	HSQKMB20	N13	HWKGT	N12
HS1C	K14, L6	HSQKMB26	N13	HWM2KBK10	T5, F6
HS23	K14, L6	HSQKMB36	N13	HWM2KGY10	T5, F6
HS23C	K14, L6	HU0	P12	HWM2KI10	T5, F6
HS2C	K14, L6	HU1104	P12	HWM2KW10	T5, F6
HSB115	L10, K18	HU1105	P12	HWO	P12
HSB12BK	B13, T11	HU1CRT	P12	HX1CRT	P12
HSB12EI	B13, T11	HU25RT	P12	HX25RT	P12
HSB12GY	B13, T11	HU26RT	P12	HX26RT	P12
HSB12OW	B13, T11	HU27RT	P12	HX27RT	P12
HSB12W	B13, T11	HU28RT	P12	HX2CRT	P12
HSB1BK	V16, B13, T11	HU29RT	P12	HX4CRT	P12
HSB1BKP	B13, T11	HU2CRT	P12	HX5CRT	P12
HSB1EI	V16, B13, T11	HU30RT	P12	HXBG	P12
HSB1EIP	B13, T11	HU31RT	P12	HXJ5EB	A7, B5
HSB1GY	V16, B13, T11	HU34RT	P12	HXJ5EB24	A7, B5
HSB1GYP	B13, T11	HU36RT	P12	HXJ5EBK	A7, B5
HSB1OW	V16, B13, T11	HU39RT	P12	HXJ5EBK24	A7, B5
HSB1OWP	B13, T11	HU4CRT	P12	HXJ5EEI	B5
HSB1W	V16, B13, T11	HU5CRT	P12	HXJ5EEI24	B5
HSB1WP	B13, T11	HU654	P12	HXJ5EGL24	A7, B5
HSB215	L10, K18	HU997	P12	HXJ5EGN	A7, B5

CATALOG No.	PAGE	CATALOG No.	PAGE	CATALOG No.	PAGE
HXJ5EGN24	A7, B5	HYGHA02	P7	IFP16EI	B7, S46, T3
HXJ5EGY	A7, B5	HYGHA25	P7	IFP16GY	B7, S46, T3
HXJ5EGY24	A7, B5	HYGHA26	P7	IFP16OW	S64, B7, T3
HXJ5EOR	B5	HYGHA27	P7	IFP16W	B7, T3
HXJ5EOR24	B5	HYGIBS338	P7	IFP18OW	T13, S65, S64, B10, S46
HXJ5EOW	A7, B5	HYGIBS400	P7	IFP212BK	B7, T3
HXJ5EOW24	A7, B5	HYGIBS462	P7	IFP212EI	B7, T3
HXJ5EP24	A7, B5	HYGIBS550	P7	IFP212GY	B7, T3
HXJ5ER	A7, B5	HYGIBW338	P7	IFP212OW	S64, B7, T3
HXJ5ER24	A7, B5	HYGIBW400	P7	IFP212W	B7, T3
HXJ5EW	A7, B5	HYGIBW462	P7	IFP26BK	B7, T3
HXJ5EW24	A7, B5	HYGIBW550	P7	IFP26EI	B7, T3
HXJ5EY	A7, B5	HYH2929	P8	IFP26GY	B7, T3
HXJ5EY24	A7, B5	HYH2929WC	P8	IFP26OW	S64, B7, T3
HXJ6B	A6, B5	HYH292C	P8	IFP26W	B7, T3
HXJ6B24	A6, B5	HYH29WC	P8	IFP29BK	B7, T3
HXJ6BK	A6, B5	HYH2C2C	P8	IFP29EI	B7, T3
HXJ6BK24	A6, B5	HYH2CWC	P8	IFP29GY	B7, T3
HXJ6EI	A6, B5	HYH3429	P8	IFP29OW	S65, S64, B7, T3
HXJ6EI24	A6, B5	HYH3434	P8	IFP29W	B7, T3
HXJ6GL24	A6, B5	HYH3931	P8	IGN100	B6
HXJ6GN	A6, B5	HYH3939	P8	IGN100C	B6
HXJ6GN24	A6, B5	HYH6C6C	P8	IGN100T	B6
HXJ6GY	A6, B5	HYH6CWC	P8	IGY100	B6
HXJ6GY24	A6, B5	IB100	B6	IGY100C	B6
HXJ6OR	A6, B5	IB100C	B6	IGY100T	B6
HXJ6OR24	A6, B5	IB100T	B6	IM1A15BK	T6, F7
HXJ6OW	A6, B5	IBK100	B6	IM1A15EI	T6, F7, S47
HXJ6OW24	A6, B5	IBK100C	B6	IM1A15GY	T6, F7, S47
HXJ6P24	A6, B5	IBK100T	B6	IM1A15OW	T6, F7
HXJ6R	A6, B5	IBN100	B6	IM1A15W	T6, F7
HXJ6R24	A6, B5	IBN100C	B6	IM1K1BK	T6, F7
HXJ6W	A6, B5	IBN100T	B6	IM1K1EI	T6, F7, S47
HXJ6W24	A6, B5	ICKSS	L4, L5, K13, K12	IM1K1GY	T6, F7, S47
HXJ6Y	A6, B5	ICKSS6	L4, K12	IM1K1OW	T6, F7
HXJ6Y24	A6, B5	ICKSS9	L4, K12	IM1K1W	T6, F7
HXJDC25	B6	IDF24	N3	IM1KA15BK	T6, F7
HXJUB	B5	IDF32	N3	IM1KA15EI	T6, F7, S47
HXJUBK	B5	IDF42	N3	IM1KA15GY	T6, F7, S47
HXJUEI	B5	IEI100	B6	IM1KA15OW	T6, F7
HXJUGN	B5	IEI100C	B6	IM1KA15W	T6, F7
HXJUGY	B5	IEI100T	B6	IM1SCA15BK	T6, F7
HXJUOR	B5	IFP11BK	B7, T3	IM1SCA15EI	T6, F7, S47
HXJUOW	B5	IFP11EI	B7, T3	IM1SCA15GY	T6, F7, S47
HXJUR	B5	IFP11GY	B7, T3	IM1SCA15OW	T6, F7
HXJUW	B5	IFP11OW	B7, T3	IM1SCA15W	T6, F7
HXJUW	B5	IFP11W	B7, T3	IM2A15BK	T6, F7
HY750CHSXT	P11	IFP126GY	B9, T7, S46	IM2A15EI	T6, F7, S47
HYC1L12	P8	IFP126OW	B9, T7, S65, S64, S46	IM2A15GY	T6, F7, S47
HYC25L12	P8	IFP126W	B9, T7	IM2A15OW	T6, F7
HYC26C2	P8	IFP12BK	B7, T3	IM2A15W	T6, F7
HYC26C26	P8	IFP12EI	B7, S46, T3	IM2K1BK	T6, F7
HYC26L12	P8	IFP12GY	B7, S46, T3	IM2K1EI	T6, F7, S47
HYC27L12	P8	IFP12OW	S65, S64, B7, T3	IM2K1GY	T6, F7, S47
HYC28C2	P8	IFP12W	B7, T3	IM2K1OW	T6, F7
HYC28C26	P8	IFP13BK	B7, T3	IM2K1W	T6, F7
HYC28C28	P8	IFP13EI	B7, S46, T3	IM2KA15BK	T6, F7
HYC2C2	P8	IFP13GY	B7, S46, T3	IM2KA15EI	T6, F7, S47
HYC2C4	P8	IFP13OW	S64, B7, T3	IM2KA15GY	T6, F7, S47
HYC2L12	P8	IFP13W	B7, T3	IM2KA15OW	T6, F7
HYC4C4	P8	IFP14BK	B7, T3	IM2KA15W	T6, F7
HYC4C6	P8	IFP14EI	B7, S46, T3	IM2SCA2BK	T6, F7
HYC4L12	P8	IFP14GY	B7, S46, T3	IM2SCA2EI	T6, F7, S47
HYG14B2TC2C2C	P7	IFP14OW	S64, B7, T3	IM2SCA2GY	T6, F7, S47
HYG14B2TC2C6C	P7	IFP14W	B7, T3	IM2SCA2OW	T6, F7
HYG14BTC28	P7	IFP16BK	B7, T3	IM2SCA2W	T6, F7

CATALOG No.	PAGE	CATALOG No.	PAGE	CATALOG No.	PAGE
IMB05BK	T6, F7	IMFP2EI	T5, B9, T7, F6	ISFB15BK	F7
IMB05EI	T6, F7, S47	IMFP2GY	T5, B9, T7, F6	ISFB15EI	F7
IMB05GY	T6, F7, S47	IMFP2OW	T5, B9, T7, F6	ISFB15GY	F7
IMB05OW	T6, F7	IMFP2W	T5, B9, T7, F6	ISFB15OW	F7
IMB05W	T6, F7	IMSS1	T5, B8, F6	ISFB15W	F7
IMB15BK	T6, F7	IMSS2	T5, B8, F6	ISFB215BK	F7
IMB15EI	T6, F7, S47	IMSS3	T5, B8, F6	ISFB215EI	F7
IMB15GY	T6, F7, S47	IMSS4	T5, B8, F6	ISFB215GY	F7
IMB15OW	T6, F7	IMU11015BK	F4	ISFB215OW	F7
IMB15W	T6, F7	IMU11015EI	F4	ISFB215W	F7
IMB1BK	T6, F7	IMU11015GY	F4	ISFBR15BK	F7
IMB1EI	T6, F7	IMU11015OW	F4	ISFBR15EI	F7
IMB1GY	T6, F7, S47	IMU11015W	F4	ISFBR15GY	F7
IMB1OW	T6, F7	IOR100	B6	ISFBR15OW	F7
IMB1W	T6, F7	IOR100C	B6	ISFBR15W	F7
IMBDS1BK	T6, F7	IOR100T	B6	ISFHD4BK	F4
IMBDS1EI	T6, F7	IP100	B6	ISFHDR4BK	F4
IMBDS1GY	T6, F7	IP100C	B6	ISFHDT421BK	F4
IMBDS1OW	T6, F7	IP100T	B6	ISFHDT431BK	F4
IMBDS1W	T6, F7	IR100	B6	ISFHDT4BK	F4
IMBDSA15BK	T6, F7	IR100C	B6	IW100	B6
IMBDSA15EI	T6, F7	IR100T	B6	IW100C	B6
IMBDSA15GY	T6, F7	IR211AFK	N9	IW100T	B6
IMBDSA15OW	T6, F7	IR221APG	N9	IY100	B6
IMBDSA15W	T6, F7	IR221PG	N7	IY100C	B6
IMF1BK	T5, F6	IR221PS	N7	IY100T	B6
IMF1EI	T5, F6, S47	IR221UG	N7	KEY333	N15
IMF1GY	T5, F6, S47	IR222APG	N9	KP1	S64
IMF1OW	T5, S65, S64, F6	IR222PG	N8	KP14	S64
IMF1W	R26, T5, F6	IR3216APG	N9	KP14BK	S64
IMF2BK	T5, F6	IR321APG	N9	KP14GY	S46
IMF2EI	T5, F6, S47	IR321PG	N7	KP14W	S64
IMF2GY	T5, F6, S47	IR321PS	N7	KP1BK	S64
IMF2OW	T5, S65, S64, F6	IR321UG	N7	KP1GY	S46
IMF2W	T5, F6	IR322APG	N9	KP1W	S64
IMF3BK	T5, F6	IR322PG	N8	KP2	S64
IMF3EI	T5, F6	IR4216APG	N9	KP212	S64
IMF3GY	T5, F6	IR421APG	N9	KP212BK	S64
IMF3OW	T5, F6	IR421PG	N7	KP212GY	S46
IMF3W	T5, F6	IR421PS	N7	KP212W	S64
IMF4BK	T5, F6	IR421UG	N7	KP2140	S64
IMF4EI	T5, F6	IR422PG	N8	KP2140BK	S64
IMF4GY	T5, F6	IRAC1	N10	KP2140GY	S46
IMF4OW	T5, F6	IRAC2	N10	KP2140W	S64
IMF4W	T5, F6	IRAC3	N10	KP2162	S64
IMFP1D1BK	T5, F6	IRF1224	N10	KP2162BK	S64
IMFP1D1EI	T5, F6	IRF1812	N10	KP2162GY	S46
IMFP1D1GY	T5, F6	IRH250	N11	KP2162W	S64
IMFP1D1OW	T5, F6	IRH400	N11	KP2163	S64
IMFP1D1W	T5, F6	IRPKSG	N7	KP2163BK	S64
IMFP1D2BK	T5, F6	IRPKSS	N7	KP2163GY	S46
IMFP1D2EI	T5, F6	ISF2BK	R46	KP2163W	S64
IMFP1D2GY	T5, F6	ISF2EI	S46	KP24	S64
IMFP1D2OW	T5, F6	ISF2GY	S46	KP24BK	S64
IMFP1D2W	T5, F6	ISF2OW	S64	KP24W	S64
IMFP1D3BK	T5, F6	ISF3EI	S46	KP26	S64
IMFP1D3EI	T5, F6	ISF3GY	S46	KP262	S64
IMFP1D3GY	T5, F6	ISF3OW	S64	KP262BK	S64
IMFP1D3OW	T5, F6	ISF4BK	R46	KP262W	S64
IMFP1D3W	T5, F6	ISF4EI	S46	KP26BK	S64
IMFP2BK	T5, B9, T7, F6	ISF4GY	S46	KP26GY	S46
IMFP2D2BK	T5, F6	ISF4OW	S64	KP26W	S64
IMFP2D2EI	T5, F6	ISF6BK	R46	KP2BK	S64
IMFP2D2GY	T5, F6	ISF6EI	S46	KP2W	S64
IMFP2D2OW	T5, F6	ISF6GY	S46	KP7	S64
IMFP2D2W	T5, F6	ISF6OW	S64	KP720	S64

CATALOG No.	PAGE	CATALOG No.	PAGE	CATALOG No.	PAGE
KP720BK	S64	NPJ23W	B7, T3	NS748LA	V15, T9
KP720GY	S46	NPS262I	B9, T7	NS748W	V15, T9
KP720W	S64	NPS262LA	B9, T7	NS750I	V15, T9
KP7BK	S64	NPS262W	B9, T7	NS750LA	V15, T9
KP7GY	S46	NPS263I	B9, T7	NS750W	V15, T9
KP7W	S64	NPS263LA	B9, T7	NS751I	V15, T9
KP8	S65, S64	NPS263W	B9, T7	NS751LA	V15, T9
KP82	S65, S64	NPS264I	B9, T7	NS751W	V15, T9
KP82BK	S64	NPS264LA	B9, T7	NS752I	V15, T9
KP82W	S64	NPS264W	B9, T7	NS752W	V15, T9
KP8BK	S64	NPS26I	B9, T7	NS755I	V15, T9
KP8GY	S46	NPS26LA	B9, T7	NS755LA	V15, T9
KP8W	S64	NPS26W	B9, T7	NS755W	V15, T9
KPIMBZBK	S64	NS611	B9	NS760I	V16
KPIMBZGY	T5, S46, F6	NS611BK	T8, B9, V12	NS760W	V16
KPIMBZOW	T5, S64, F6	NS611GY	T8, B9, V12	NS770	T8, V13
KPIMBZW	S64	NS611I	T8, B9, V12	NS770BK	T8, V13
KPORTGY	S46	NS611LA	T8, V12	NS770GY	T8, V13
KPORTOW	S64	NS611W	T8, B9, V12	NS770I	T8, V13
KPPANGY	S46	NS612BK	T8, B9, V12	NS770LA	T8, V13
KPPANOW	S64	NS612GY	T8, B9, V12	NS770W	T8, V13
LBLCLPFCR12	J3	NS612I	T8, V12	NS771	T8, V13
LBLKTFCR1U12	J3	NS612LA	T8, V12	NS771I	T8, V13
LBLKTFCR2U12	J3	NS612W	T8, B9, V12	NS771LA	T8, V13
LBLKTFCR34U12	J3	NS613BK	T8, B9, V12	NS771W	T8, V13
MCCBP175	O6, K6	NS613GY	T8, B9, V12	NS772I	T8, V13
MCCBP350	O6, K6	NS613I	T8, V12	NS772LA	T8, V13
MCCBP700	O6, K6	NS613LA	T8, V12	NS772W	T8, V13
MCCCS19	O6, K6, N12	NS613W	T8, B9, V12	NS780LA	T8, V13
MCCCS19P	O6, K6, N12	NS614BK	T8, B9, V12	NS780W	T8, V13
MCCCWS19	O6, K6	NS614GY	T8, B9, V12	NS783LA	T8, V13
MCCCWS19HD	O6, K6	NS614I	T8, V12	NS783W	T8, V13
MCCPSHLF	O6, N12	NS614LA	T8, V12	NS784	T8, V13
MCCTELSHLF	O6	NS614W	T8, B9, V12	NS784BK	T8, V13
MCCVMR2	K16, L8	NS616BK	T8, B9, V12	NS784GY	T8, V13
MCCVMR22	K16, L8	NS616GY	T8, B9, V12	NS784I	T8, V13
NP13BK	B7, T3	NS616I	T8, V12	NS784LA	T8, V13
NP13GY	B7, T3	NS616LA	T8, V12	NS784W	T8, V13
NP13I	B7, T3	NS616W	T8, B9, V12	NS785	T8, V13
NP13LA	B7, T3	NS620BK	T8, B9, R46, V12	NS785BK	T8, V13
NP13W	B7, T3	NS620GY	T8, B9, V12	NS785GY	T8, V13
NP23BK	B7, T3	NS620I	T8, B9, V12	NS785LA	T8, V13
NP23GY	B7, T3	NS620LA	T8, B9, V12	NS785W	T8, V13
NP23I	B7, T3	NS620W	T8, B9, V12	NS790	V15, T9
NP23LA	B7, T3	NS722I	V16, T10	NS790BK	V15, T9
NP23W	B7, T3	NS722W	V16, T10	NS790GY	V15, T9
NP26W	R26	NS726SS	V16, T10	NS790I	V15, T9
NP33BK	B7, T3	NS730	T9, V14	NS790LA	V15, T9
NP33GY	B7, T3	NS730I	T9, V14	NS790W	V15, T9
NP33I	B7, T3	NS730LA	T9, V14	NS801BK	F8, T7, V4
NP33LA	B7, T3	NS730W	T9, V14	NS801GY	F8, T7, V4
NP33W	B7, T3	NS732	T9, V14	NS801I	F8, T7, V4
NP43BK	B7, T3	NS732I	T9, V14	NS801LA	F8, T7, V4
NP43GY	B7, T3	NS732LA	T9, V14	NS801W	R26, F8, T7, V4
NP43I	B7, T3	NS732W	T9, V14	NS802BK	F8, T7, V4
NP43LA	B7, T3	NS735I	T9, V14	NS802GY	F8, T7, V4
NP43W	B7, T3	NS735LA	T9, V14	NS802I	F8, T7, V4
NPJ13BK	B7, T3	NS735W	T9, V14	NS802LA	F8, T7, V4
NPJ13GY	B7, T3	NS744I	T9, V14	NS802W	R26, F8, T7, V4
NPJ13I	B7, T3	NS744W	T9, V14	NSAV124M	R26, V3, N16
NPJ13LA	B7, T3	NS745I	T9, V14	NSAV12C	R26, V3, N16
NPJ13W	B7, T3	NS745W	T9, V14	NSAV1I	T5, V3, B7
NPJ23BK	B7, T3	NS747I	V15, T9	NSAV1W	T5, V3, B7
NPJ23GY	B7, T3	NS747LA	V15, T9	NSAV2I	T5, V3, B7
NPJ23I	B7, T3	NS747W	V15, T9	NSAV2W	T5, B7
NPJ23LA	B7, T3	NS748I	V15, T9	NSAV62M	R26, V3, N16

CATALOG No.	PAGE	CATALOG No.	PAGE	CATALOG No.	PAGE
NSAV6BW	V3	NSC6GN07	V11	NSJ6I	V10
NSAV6C	R26, V3, N16	NSC6GN10	V11	NSJ6I24	V10
NSAV6NW	V3	NSC6GN15	V11	NSJ6LA	V10
NSC5EB01	V11	NSC6GY01	V11	NSJ6LA24	V10
NSC5EB03	V11	NSC6GY03	V11	NSJ6OR	V10
NSC5EB05	V11	NSC6GY05	V11	NSJ6OR24	V10
NSC5EB07	V11	NSC6GY07	V11	NSJ6R	V10
NSC5EB10	V11	NSC6GY10	V11	NSJ6R24	V10
NSC5EB15	V11	NSC6GY15	V11	NSJ6W	R26, V10
NSC5EBK01	V11	NSC6OR01	V11	NSJ6W24	V10
NSC5EBK03	V11	NSC6OR03	V11	NSJ6Y	V10
NSC5EBK05	V11	NSC6OR05	V11	NSJ6Y24	V10
NSC5EBK07	V11	NSC6OR07	V11	NSJUB	V10
NSC5EBK10	V11	NSC6OR10	V11	NSJUBK	V10
NSC5EBK15	V11	NSC6OR15	V11	NSJUGN	V10
NSC5EGN01	V11	NSC6P01	V11	NSJUGY	V10
NSC5EGN03	V11	NSC6P03	V11	NSJUI	V10
NSC5EGN05	V11	NSC6P05	V11	NSJULA	V10
NSC5EGN07	V11	NSC6P07	V11	NSJUOR	V10
NSC5EGN10	V11	NSC6P10	V11	NSJUR	V10
NSC5EGN15	V11	NSC6P15	V11	NSJUW	V10
NSC5EGY01	V11	NSC6R01	V11	NSJUY	V10
NSC5EGY03	V11	NSC6R03	V11	NSOAM8	V8
NSC5EGY05	V11	NSC6R05	V11	NSOBM2	V8
NSC5EGY07	V11	NSC6R07	V11	NSOBXCLIP	V9
NSC5EGY10	V11	NSC6R10	V11	NSOBXP14	V6
NSC5EGY15	V11	NSC6R15	V11	NSOBXP14B	V6
NSC5EOR01	V11	NSC6W01	V11	NSOBXP14D	V6
NSC5EOR03	V11	NSC6W03	V11	NSOBXP28	V6
NSC5EOR05	V11	NSC6W05	V11	NSOBXP28B	V6
NSC5EOR07	V11	NSC6W07	V11	NSOBXP28D	V6
NSC5EOR10	V11	NSC6W10	V11	NSOBXP42	V6
NSC5EOR15	V11	NSC6W15	V11	NSOBXP42B	V6
NSC5EP01	V11	NSF70BK	V10	NSOBXP42D	V6
NSC5EP03	V11	NSF70GY	V10	NSODK6	V7
NSC5EP05	V11	NSF70I	V10	NSODM8	V7
NSC5EP07	V11	NSF70LA	V10	NSODM8C6	V7
NSC5EP10	V11	NSF70W	R26, V10	NSOETM8	V7
NSC5EP15	V11	NSJ5EB	V10	NSOFSB	N13, V9
NSC5ER01	V11	NSJ5EB24	V10	NSOKP	R26
NSC5ER03	V11	NSJ5EBK	V10	NSOKPS	R26, V3, V9
NSC5ER05	V11	NSJ5EBK24	V10	NSOKPTR	V3, V9
NSC5ER07	V11	NSJ5EGN	V10	NSOMTM12	V7
NSC5ER10	V11	NSJ5EGN24	V10	NSOMTM24	V7
NSC5ER15	V11	NSJ5EGY	V10	NSOPTM8	V7
NSC5EW01	V11	NSJ5EGY24	V10	NSOTVDM6	V7
NSC5EW03	V11	NSJ5EI	V10	NSOTVM6	V7
NSC5EW05	V11	NSJ5EI24	V10	NSOVAMP	V8
NSC5EW07	V11	NSJ5ELA	V10	NSOVM4	V8
NSC5EW10	V11	NSJ5ELA24	V10	NSOVM42G	V8
NSC5EW15	V11	NSJ5EOR	V10	NSOVM6	V8
NSC6B01	V11	NSJ5EOR24	V10	NSOVM62G	V8
NSC6B03	V11	NSJ5ER	V10	NSOVM8	V8
NSC6B05	V11	NSJ5ER24	V10	NSOVM82G	V8
NSC6B07	V11	NSJ5EW	V10	NSP1BK	B7, V12, T3
NSC6B10	V11	NSJ5EW24	V10	NSP1GY	B7, V12, T3
NSC6B15	V11	NSJ5EY	V10	NSP1I	B7, V12, T3
NSC6BK01	V11	NSJ5EY24	V10	NSP11LA	B7, V12, T3
NSC6BK03	V11	NSJ6B	V10	NSP11W	B7, V12, T3
NSC6BK05	V11	NSJ6B24	V10	NSP12BK	B7, V12, T3
NSC6BK07	V11	NSJ6BK	V10	NSP12GY	B7, V12, T3
NSC6BK10	V11	NSJ6BK24	V10	NSP12I	B7, V12, T3
NSC6BK15	V11	NSJ6GN	V10	NSP12LA	B7, V12, T3
NSC6GN01	V11	NSJ6GN24	V10	NSP12W	B7, V12, T3
NSC6GN03	V11	NSJ6GY	V10	NSP13BK	B7, V12, T3
NSC6GN05	V11	NSJ6GY24	V10	NSP13GY	B7, V12, T3

CATALOG No.	PAGE	CATALOG No.	PAGE	CATALOG No.	PAGE
NSP131	B7, V12, T3	OCSC62	G6	P264GY	B9, T7
NSP13LA	B7, V12, T3	OCSCA1X16P3	G11	P264I	B9, T7
NSP13W	B7, V12, T3	OCSCA1X4P2	G11	P264LA	B9, T7
NSP14BK	B7, V12, T3	OCSCSM	G6	P264W	B9, T7
NSP14GY	B7, V12, T3	OCSPLCD12M4	G11	P265BK	B9, T7
NSP14I	B7, V12, T3	OCSPLCD12S2	G11	P265GY	B9, T7
NSP14LA	B7, V12, T3	OCSPLCD6M4	G11	P265I	B9, T7
NSP14W	R26, B7, V12, T3	OCSPLCD6S2	G11	P265LA	B9, T7
NSP16BK	B7, V12, T3	OCSPLCDA12S2	G11	P265W	B9, T7
NSP16GY	B7, V12, T3	OCSPLCDA6S2	G11	P266BK	B9, T7
NSP16I	B7, V12, T3	OCSPLCQ24M4	G11	P266GY	B9, T7
NSP16LA	B7, V12, T3	OCSPLCQ24S2	G11	P266I	B9, T7
NSP16W	B7, V12, T3	OCSPLCQ24S2	G11	P266LA	B9, T7
NSP24BK	B7, T3	OCSPLCQ24S2	G11	P266W	B9, T7
NSP24GY	B7, T3	OCSPLCD12M4	G11	P266W	B9, T7
NSP24I	B7, T3	OCSPLCD12S2	G11	P26BK	B9, T7
NSP24LA	B7, T3	OCSPLCD6M4	G11	P26GY	B9, T7
NSP24W	B7, T3	OCSPLCD6S2	G11	P26I	B9, T7
NSP26BK	B7, T3	OCSPLCDA12S2	G11	P26LA	B9, T7
NSP26GY	B7, T3	OCST50	G6	P26W	B9, T7
NSP26I	B7, T3	OCST62	G6	P630S1G	T10, B11
NSP26LA	B7, T3	OCSTSM	G6	P82BK	T13, B10
NSP26W	B7, T3	OFBOKT12	G17	P82GY	T13, B10
NSPJ24	V10	OFBOKT6	G17	P82I	T13, B10
NSPJ48	V10	OFCLANER3OZ	G19	P82LA	T13, B10
OCLC50	G5	OFCLEANKT1	G19	P82W	T13, B10
OCLC50G	G5	OFCLEANKT2	G19	P83I	T13, B10
OCLC50G4	G5, A8	OFCLICK600MPO	G19	P83W	T13, B10
OCLC50G4C	G6	OFCLICK750LC	G19	P8BK	T13, B10
OCLC50G4CVI	G6	OFCLICK750SC	G19	P8GY	T13, B10
OCLC50G4VI	G5, A8	OFCLV3	G17, G3	P8I	T13, B10
OCLC62	G5	OFCLV5	G17, G3	P8LA	T13, B10
OCLCD40G8	G6	OFCLV5RB	G17	P8W	T13, B10
OCLCD40G8H4	G7	OFFBB10	B14	PB2B10	S60
OCLCD40G8H4VI	G7	OFFBST2	B14	PB2B5	S60
OCLCD40G8VI	G6	OFFNLIU2SP	J4	PB2C10	S60
OCLCD50	G5	OFFNLIU3SP	J4	PB2C5	S60
OCLCD50G	G5	OFFNLIU3SPM	J4	PB2CACF	S60
OCLCD50G4	G5, A8	OFFNLIU4H4	J4	PB2IND2G	S60
OCLCD50G4C	G6	OFFNLIU4H4M	J4	PB2SPL10	S60
OCLCD50G4CVI	G6	OFFNLSA1X16P3	G11	PB2SPL5	S60
OCLCD50G4VI	G5	OFFNLSA1X32P3	G11	PB2WC	S60
OCLCD62	G5	OFFNLSA2X16P3	G11	PB3BC10	S61
OCLCDSM	G5	OFFNLSA2X32P3	G11	PB3BC5	S61
OCLCHD50G4	A8	OFFPL	B14	PB3CACF	S61
OCLCHD50G4VI	A8	OFFPROKT1	G17, G3	PB3ECA	S61, S60
OCLCHDSM	A8	OFSCOPE1	G17	PB3EE	S61
OCLCQ50	G5	OFSCOPE2	G17	PB3EEBCA	S61, S60
OCLCQ50G	G5	OFSCSRS	G17	PB3FCIB	S61
OCLCQ50G4	G5, A8	OFSTIX50LC	G19	PB3FCIB2G	S61
OCLCQ50G4C	G6	OFSTIX50SC	G19	PB3FCIB3G	S61
OCLCQ50G4CVI	G6	OFVFLKT1	G17, G3	PB3FE	S61
OCLCQ50G4VI	G5, A8	OFVLCADP	G17	PB3FEBCA	S61, S60
OCLCQ62	G5	OFWIPES400	G19	PB3IE	S61
OCLCQG3H4	G7	OFWIPES90	G19	PB3IEBCA	S61, S60
OCLCQG4H4	G7	P050NGYA	U5	PB3IND	S61
OCLCQG4H4VI	G7	P075NGYA	U5	PB3IND2G	S61
OCLCQSM	G5	P262BK	B9, T7	PB3REDA	S61, S60
OCLCQSMH4	G7	P262GY	B9, T7	PB3SC	S61, S60
OCLCSM	G5	P262I	B9, T7	PB3SPCA	S61, S60
OCRJ50	G6	P262LA	B9, T7	PB3SS	S61, S60
OCRJ50G	G6	P262W	B9, T7	PB3TCBCA	S61, S60
OCRJ62	G6	P263BK	B9, T7	PB3TRBC	S61, S60
OCSC50	G6	P263GY	B9, T7	PB3WC	S61
OCSC50G	G6	P263LA	B9, T7	PC6AB01	D4
OCSC50G4	G6	P263W	B9, T7	PC6AB03	D4
		P264BK	B9, T7	PC6AB05	D4



CATALOG No.	PAGE	CATALOG No.	PAGE	CATALOG No.	PAGE
PC6AB07	D4	PHAA01	Q5	PS3EE	S62
PC6AB10	D4	PJ262BK	B9, T7	PS3EEBC	S62
PC6AB15	D4	PJ262GY	B9, T7	PS3FCIB	S62
PC6AB20	D4	PJ262I	B9, T7	PS3FCIB2G	S62
PC6AB25	D4	PJ262LA	B9, T7	PS3FCIB3G	S62
PC6ABK01	D4	PJ263BK	B9, T7	PS3FE	S62
PC6ABK03	D4	PJ263GY	B9, T7	PS3FEBC	S62
PC6ABK05	D4	PJ263I	B9, T7	PS3IE	S62
PC6ABK07	D4	PJ263LA	B9, T7	PS3IEBC	S62
PC6ABK10	D4	PJ264BK	B9, T7	PS3IND	S62
PC6ABK15	D4	PJ264GY	B9, T7	PS3RED	S62
PC6ABK20	D4	PJ264I	B9, T7	PS3SC	S62
PC6ABK25	D4	PJ264LA	B9, T7	PS3SPC	S62
PC6AGN01	D4	PJ26BK	B9, T7	PS3SS	S62
PC6AGN03	D4	PJ26GY	B9, T7	PS3TCBC	S62
PC6AGN05	D4	PJ26I	B9, T7	PS3WC	S62
PC6AGN07	D4	PJ26LA	B9, T7	PS5E01B	D7
PC6AGN10	D4	PJ82BK	T13, B10	PS5E01GY	D7
PC6AGN15	D4	PJ82GY	T13, B10	PS5E01W	D7
PC6AGN20	D4	PJ82I	T13, B10	PS5E03B	D7
PC6AGY01	D4	PJ82LA	T13, B10	PS5E03GY	D7
PC6AGY03	D4	PJ82W	T13, B10	PS5E03W	D7
PC6AGY05	D4	PJ8BK	T13, B10	PS5E05B	D7
PC6AGY07	D4	PJ8GY	T13, B10	PS5E05GY	D7
PC6AGY10	D4	PJ8I	T13, B10	PS5E05W	D7
PC6AGY15	D4	PJ8LA	T13, B10	PS5E07B	D7
PC6AGY20	D4	PJ8W	T13, B10	PS5E07GY	D7
PC6AGY25	D4	PL1ABC5	S57	PS5E07W	D7
PC6AP01	D4	PL1ABC7	S57	PS5E10B	D7
PC6AP03	D4	PL1BC5	S57	PS5E10GY	D7
PC6AP05	D4	PL1BC7	S57	PS5E10W	D7
PC6AP07	D4	PL1EC	S57, S63	PS5E15B	D7
PC6AP10	D4	PL1EE	S57, S63	PS5E15GY	D7
PC6AP15	D4	PL1EEBC	S57, S63	PS5E15W	D7
PC6AP20	D4	PL1FE	S57, S63	PS5E25B	D7
PC6AR01	D4	PL1FEBC	S57, S63	PS5E25GY	D7
PC6AR03	D4	PL1IE	S57, S63	PS5E25W	D7
PC6AR05	D4	PL1IEBC	S57, S63	PS6B01	D6
PC6AR07	D4	PL1MC	S63	PS6B03	D6
PC6AR10	D4	PL1SC	S57, S63	PS6B05	D6
PC6AR15	D4	PL1SS	S57, S63	PS6B07	D6
PC6AR20	D4	PL1TC	S57, S63	PS6B10	D6
PC6AW01	D4	PL1TCBC	S57, S63	PS6B15	D6
PC6AW03	D4	PLP1CACF	S57, S63, S56	PS6B25	D6
PC6AW05	D4	PP1ABC5	S56	PS6BK01	D6
PC6AW07	D4	PP1ABC7	S56	PS6BK03	D6
PC6AW10	D4	PP1BC5	S56	PS6BK05	D6
PC6AW15	D4	PP1BC7	S56	PS6BK07	D6
PC6AW20	D4	PP1EC	S56	PS6BK10	D6
PC6AW25	D4	PP1EE	S56	PS6BK15	D6
PC6AY01	D4	PP1EEBC	S56	PS6BK25	D6
PC6AY03	D4	PP1FE	S56	PS6GN01	D6
PC6AY05	D4	PP1FEBC	S56	PS6GN03	D6
PC6AY07	D4	PP1IE	S56	PS6GN05	D6
PC6AY10	D4	PP1IEBC	S56	PS6GN07	D6
PC6AY15	D4	PP1SC	S56	PS6GN10	D6
PC6AY20	D4	PP1SS	S56	PS6GN15	D6
PC6AY25	D4	PP1TC	S56	PS6GN25	D6
PDB12D	S63, S57, S59, S56	PP1TCBC	S56	PS6GY01	D6
PDB12LF	S63, S57, S59, S56	PPTRIM1	R49	PS6GY03	D6
PDB12LP	S63, S57, S59, S56	PS0509NGY	U5	PS6GY05	D6
PDB12S	S63, S57, S59, S56	PS0759NGY	U5	PS6GY07	D6
PDB12TGD	S63, S57, S59, S56	PS3BC10	S62	PS6GY10	D6
PDB12TGLV	S63, S57, S59, S56	PS3BC5	S62	PS6GY15	D6
PDB1DIV	S59	PS3CACF	S62	PS6GY25	D6
PDB2DIV	S59	PS3EC	S62	PS6OR01	D6

CATALOG No.	PAGE	CATALOG No.	PAGE	CATALOG No.	PAGE
PS6OR03	D6	PT156112U	S63	PT206212BK	S63
PS6OR05	D6	PT156112UBK	S63	PT206212W	S63
PS6OR07	D6	PT156112UW	S63	PT206218	S63
PS6OR10	D6	PT156112W	S63	PT206218BK	S63
PS6OR15	D6	PT156118	S63	PT206218W	S63
PS6OR25	D6	PT156118BK	S63	PT206224	S63
PS6P01	D6	PT156118W	S63	PT206224BK	S63
PS6P03	D6	PT156124	S63	PT206224W	S63
PS6P05	D6	PT156124BK	S63	PW1ABC5	S58
PS6P07	D6	PT156124W	S63	PW1ABC7	S58
PS6P10	D6	PT156212	S63	PW1BC5	S58
PS6P15	D6	PT156212BK	S63	PW1BC7	S58
PS6P25	D6	PT156212W	S63	PW1CA	S58
PS6R01	D6	PT1ABC5	S55	PW1DBA	S58
PS6R03	D6	PT1ABC7	S55	PW1EC	S58
PS6R05	D6	PT1BC5	S55	PW1EE	S58
PS6R07	D6	PT1BC7	S55	PW1FE	S58
PS6R10	D6	PT1EC	S55	PW1IE	S58
PS6R15	D6	PT1EE	S55	PW1LFB	S58
PS6R25	D6	PT1FE	S55	PW1LPB	S58
PS6W01	D6	PT1IE	S55	PW1SBA	S58
PS6W03	D6	PT1SC	S55	PW1SC	S58
PS6W05	D6	PT1TC	S55	PW1TC	S58
PS6W07	D6	PT203112P	S63	PW1TGB	S58
PS6W10	D6	PT203112PBK	S63	PW2ABC5	S59
PS6W15	D6	PT203112PW	S63	PW2ABC7	S59
PS6W25	D6	PT205112	S63	PW2BC5	S59
PS6Y01	D6	PT205112BK	S63	PW2BC7	S59
PS6Y03	D6	PT205112P	S63	PW2CACF	S59
PS6Y05	D6	PT205112PBK	S63	PW2EC	S59
PS6Y07	D6	PT205112PW	S63	PW2EE	S59
PS6Y10	D6	PT205112TR	S63	PW2EEBC	S59
PS6Y15	D6	PT205112TRBK	S63	PW2FE	S59
PS6Y25	D6	PT205112TRW	S63	PW2FEBC	S59
PT12CA	S63, S55	PT205112W	S63	PW2IE	S59
PT12DBA	S55	PT205115	S63	PW2IEBC	S59
PT12LFB	S55	PT205115BK	S63	PW2RED	S59
PT12LPB	S55	PT205115W	S63	PW2SC	S59
PT12SBA	S55	PT205130	S63	PW2SS	S59
PT12TGB	S55	PT205130BK	S63	PW2TC	S59
PT153112P	S63	PT205130W	S63	PW2TCBC	S59
PT153112PBK	S63	PT205212	S63	PWFB10MPCR15GRY	R14
PT153112PW	S63	PT205212BK	S63	PWFB10MPCR15GRYTR	R14
PT153112UP	S63	PT205212W	S63	PWFB10MPCR20GRY	R14
PT153112UPBK	S63	PT205215	S63	PWFB10MPCR20GRYTR	R14
PT153112UPW	S63	PT205215BK	S63	PWFB10MPDR15GRY	R14
PT155112	S63	PT205215W	S63	PWFB10MPDR15GRYTR	R14
PT155112BK	S63	PT206108	S63	PWFB10MPDR20GRY	R14
PT155112P	S63	PT206108BK	S63	PWFB10MPDR20GRYTR	R14
PT155112PBK	S63	PT206108W	S63	PWFBMPCR15GRY	R11
PT155112PW	S63	PT206112	S63	PWFBMPCR15GRYTR	R11
PT155112TR	S63	PT206112BK	S63	PWFBMPCR20GRY	R11
PT155112TRBK	S63	PT206112W	S63	PWFBMPCR20GRYTR	R11
PT155112TRW	S63	PT206118	S63	PWFBMPDR15GRY	R11
PT155112W	S63	PT206118BK	S63	PWFBMPDR15GRYTR	R11
PT155115	S63	PT206118W	S63	PWFBMPDR20GRY	R11
PT155115BK	S63	PT206124	S63	PWFBMPDR20GRYTR	R11
PT155115W	S63	PT206124BK	S63	Q106B	T13, B10
PT155130	S63	PT206124W	S63	Q106E	T13, B10, S46
PT155130BK	S63	PT206136	S63	Q106G	T13, B10, S46
PT155130W	S63	PT206136BK	S63	Q106O	T13, S64, B10
PT155212	S63	PT206136W	S63	Q106W	T13, B10
PT155212BK	S63	PT206208	S63	RAFB4ALU	R21
PT155212W	S63	PT206208BK	S63	RAFB4BASE	R21
PT156112	S63	PT206208W	S63	RAFB4BLK	R21
PT156112BK	S63	PT206212	S63	RAFB4BRS	R21

CATALOG No.	PAGE	CATALOG No.	PAGE	CATALOG No.	PAGE
RAFB4BRZ	R21	RW58750	U7	S1R1OCBF050	R31
RAFB4GRY	R21	S1AP4BL	R16, R45	S1R1OCBF075	R31
RAFB4NKL	R21	S1AP4GY	R16, R45	S1R1OCBF100	R31
RAFB4SP2AAP	R21	S1AVHUB15	R16	S1R1OCBF125	R31
RAFB4SP3MAAP	R21	S1CFB	R16, R47	S1R1OCBF150	R31
RAFB4SP3UIS	R21	S1CFCAL	R16, R45	S1R1OCBF200	R31
RAFB4SPBLANK	R21	S1CFCBL	R16, R45	S1R1OCBF250	R31
RAFB4SPDECO	R21	S1CFCBRS	R16, R45	S1R1OCBFBLANK	R31
RAFB4SPDUPLEX	R21	S1CFCGY	R16, R45	S1R1OCBFPT	R31
RAFB4SPORT	R21	S1CFCI	R16, R45	S1R1OCENTERDIV	R33
RAFB4SPTL14	R21	S1DIV1	R16	S1R1OCSP2B	R32
RAFB4SPTL16	R21	S1FBCLIP5PK	R16	S1R1OCSP2H	R32
RCMB	C8	S1FP15AL	R46, R17	S1R1OCSP2X	R32
RE2	N3	S1FP15BL	R46, R17	S1R1OCSPB	R32
RE2B	N3	S1FP15BRS	R46, R17	S1R1OCSPC	R32
RE4	N3	S1FP15GY	R46, R17	S1R1OCSPD	R32
RE4B	N3	S1FP34AL	R46, R17	S1R1OCSP E	R32
RE4X	N3	S1FP34BL	R46, R17	S1R1OCSPG	R32
RE4XB	N3	S1FP34BRS	R46, R17	S1R1OCSPH	R32
REK110	N12	S1FP34GY	R46, R17	S1R1OCSPI	R32
REK19	N11	S1FRP4BL	R45	S1R1OCSPJ	R32
REK19L	N11	S1FRP4GY	R45	S1R1OCSPK	R32
REKBB20	N11	S1FRPTJB	R36, R38, R45, R33, R40	S1R1OCSP L	R32
REKBB30	N11	S1FRPTJB2	R38	S1R1OCSPM	R32
REKBB40	N11	S1PFB	R16, R47	S1R1OCSP P	R32
REKEF	N11	S1PT3IMAL	R44	S1R1OCSPQ	R32
REKF	N11	S1PT3IMALJ	R44	S1R1OCSPR	R32
REKFF	N11	S1PT3IMBL	R44	S1R1OCSP T	R32
REKFP	N12	S1PT3IMBLJ	R44	S1R1OCSPU	R32
REKG	N12	S1PT3IMBRS	R44	S1R1OCSPX	R32
REKGB	P13, N11	S1PT3IMBRSJ	R44	S1R1OCV RALU	R30
REKH	N12	S1PT3IMGY	R44	S1R1OCV RBLK	R30
REKI	N12	S1PT3IMGYJ	R44	S1R1OCV RBR S	R30
REKP	N11	S1PT4X4AL	R44	S1R1OCV RBRUSH	R33
REKR24	N12	S1PT4X4ALJ	R44	S1R1OCV RBRZ	R30
REKR32	N12	S1PT4X4BL	R44	S1R1OCV RGRY	R30
REKR42	N12	S1PT4X4BLJ	R44	S1R1OCV RNKL	R30
REKS	N12	S1PT4X4BRS	R44	S1R1OCV RTRALU	R30
REKU	N12	S1PT4X4BRS3	R44	S1R1OCV RTRBLK	R30
REKUB	N12	S1PT4X4BRS3J	R44	S1R1OCV RTRBRS	R30
RESPLBKT	N12	S1PT4X4BRSJ	R44	S1R1OCV RTRBRZ	R30
RJ45PB50	B6	S1PT4X4FIT	R47, R45	S1R1OCV RTRGRY	R30
RJ600	R48	S1PT4X4FITJ	R45	S1R1OCV RTRNKL	R30
RJ620BKTR	R48	S1PT4X4GY	R44	S1R1OFFCVRALU	R30
RJ620GYTR	R48	S1PT4X4GYJ	R44	S1R1OFFCVRBLK	R30
RJ620ITR	R48	S1PTAL	R44	S1R1OFFCVRBRS	R30
RJ620LATR	R48	S1PTALJ	R44	S1R1OFFCVRBRZ	R30
RJ620WTR	R48	S1PTAVFIT	R47, R45	S1R1OFFCVRGRY	R30
RJ62BKTR	R48	S1PTAVFITJ	R45	S1R1OFFCVRNKL	R30
RJ62GYTR	R48	S1PTBL	R44	S1R1OFFDIV	R33
RJ62ITR	R48	S1PTBLJ	R44	S1R1OINTUMDIV	R33
RJ62LATR	R48	S1PTBRS	R44	S1R1OPBF050	R31
RJ62WTR	R48	S1PTBRSJ	R44	S1R1OPBF075	R31
RJ650BKTR	R48	S1PTFFAL	R44	S1R1OPBF100	R31
RJ650GYTR	R48	S1PTFFALJ	R44	S1R1OPBF125	R31
RJ650ITR	R48	S1PTFFBL	R44	S1R1OPBFBLANK	R31
RJ650LATR	R48	S1PTFFBLJ	R44	S1R1OPBFPT	R31
RJ650WTR	R48	S1PTFFBRS	R44	S1R1OPERIMDIV	R33
RJ65BKTR	R48	S1PTFFBRSJ	R44	S1R1OPPT	R33
RJ65GYTR	R48	S1PTFFGY	R44	S1R1OPSPA	R31
RJ65ITR	R48	S1PTFFGYJ	R44	S1R1OPSPB	R31
RJ65LATR	R48	S1PTFIT	R47, R45	S1R1OPSPC	R31
RJ65WTR	R48	S1PTFITJ	R45	S1R1OPSPD	R31
RRLABEL	K6	S1PTGY	R44	S1R1OPSPF	R31
RW58300	U7	S1PTGYJ	R44	S1R1OPSPG	R31
RW58350	U7	S1R10ADMTBK	R33	S1R1OPSPH	R31

CATALOG No.	PAGE	CATALOG No.	PAGE	CATALOG No.	PAGE
S1R10PSPI	R31	S1R6FFCVRBRS	R38	S1R8CSPC	R36
S1R10PSPJ	R31	S1R6FFCVRBRZ	R38	S1R8CSPD	R36
S1R10PSPO	R31	S1R6FFCVRGRY	R38	S1R8CSPF	R36
S1R10PSPREPBRKT	R31, R33	S1R6FFCVRNKL	R38	S1R8CSPEXT	R36
S1R10PSPV	R31	S1R6PPT	R38	S1R8CSPEXT3	R36
S1R10PSPZ	R31	S1R6PTACEHALU	R42	S1R8CSPEXT32	R36
S1R10PSPZ25	R31	S1R6PTACEHBLK	R42	S1R8CSPG	R36
S1R10PSPZ25C	R31	S1R6PTACEHBRS	R42	S1R8CSPJ	R36
S1R10PSPZC	R31	S1R6PTACEHBRZ	R42	S1R8CSPK	R36
S1R10PTALU	R30	S1R6PTACEHGRY	R42	S1R8CSPL	R36
S1R10PTBLK	R30	S1R6PTACEHNKL	R42	S1R8CSPL	R36
S1R10PTBRS	R30	S1R6PTALU	R42	S1R8CSPM	R36
S1R10PTBRZ	R30	S1R6PTBLK	R42	S1R8CSPN	R36
S1R10PTFIT	R30	S1R6PTBRS	R42	S1R8CVRALU	R36
S1R10PTGRY	R30	S1R6PTBRZ	R42	S1R8CVRBLK	R36
S1R10PTNKL	R30	S1R6PTDEHALU	R42	S1R8CVRBRS	R36
S1R10PTZALU	R30	S1R6PTDEHBLK	R42	S1R8CVRBRZ	R36
S1R10PTZBLK	R30	S1R6PTDEHBRS	R42	S1R8CVRGRY	R36
S1R10PTZBRS	R30	S1R6PTDEHBRZ	R42	S1R8CVRNKL	R36
S1R10PTZBRZ	R30	S1R6PTDEHGRY	R42	S1R8DIV	R36
S1R10PTZGRY	R30	S1R6PTDEHNKL	R42	S1R8JNC1	R36
S1R10PTZNKL	R30	S1R6PTFFALU	R42	S1R8JNC10	R36
S1R10TUNNEL	R33	S1R6PTFFBLK	R42	S1R8JNC11	R36
S1R4CVRALU	R39	S1R6PTFFBRS	R42	S1R8JNC12	R36
S1R4CVRBLK	R39	S1R6PTFFBRZ	R42	S1R8JNC2	R36
S1R4CVRBRS	R39	S1R6PTFFGRY	R42	S1R8JNC3	R36
S1R4CVRBRZ	R39	S1R6PTFFNKL	R42	S1R8JNC4	R36
S1R4CVRGRY	R39	S1R6PTFIT	R37	S1R8JNC5	R36
S1R4CVRNKL	R39	S1R6PTFITCHI	R37	S1R8JNC6	R36
S1R4DIV	R40	S1R6PTGRY	R42	S1R8JNC7	R36
S1R4FRPTADMTBK	R40	S1R6PTNKL	R42	S1R8JNC8	R36
S1R4PPT	R40, R45	S1R6PTWZALU	R42	S1R8JNC9	R36
S1R4PTALU	R39	S1R6PTWZBLK	R42	S1R8PPT	R36
S1R4PTBLK	R39	S1R6PTWZBRS	R42	S1R8PSPU	R36
S1R4PTBRS	R39	S1R6PTWZBRZ	R42	S1R8PSPV	R36
S1R4PTBRZ	R39	S1R6PTWZGRY	R42	S1R8PSPW	R36
S1R4PTFIT	R39	S1R6PTWZNKL	R42	S1R8PSPX	R36
S1R4PTFITCHI	R39	S1R6SP6DJ	R38	S1R8PSPY	R36
S1R4PTGRY	R39	S1R6SPA	R38	S1R8PSPZ	R36
S1R4PTNKL	R39	S1R6SPB	R38	S1R8PT1ALU	R41
S1R4PTQUAD	R39	S1R6SPC	R38	S1R8PT1BLK	R41
S1R4PTQUADALU	R39	S1R6SPD	R38	S1R8PT1BRS	R41
S1R4PTQUADBLK	R39	S1R6SPE	R38	S1R8PT1BRZ	R41
S1R4PTQUADBRS	R39	S1R6SPF	R38	S1R8PT1GRY	R41
S1R4PTQUADBRZ	R39	S1R6SPG	R38	S1R8PT1NKL	R41
S1R4PTQUADGRY	R39	S1R6SPH	R38	S1R8PT2ALU	R41
S1R4PTQUADNKL	R39	S1R6SPI	R38	S1R8PT2BLK	R41
S1R4SP2X2DUPLEX	R40	S1R6SPJ	R38	S1R8PT2BRS	R41
S1R4SP2X2DUPLXTJ	R40	S1R6SPK	R38	S1R8PT2BRZ	R41
S1R4SP2X2STYLE	R40	S1R6SPL	R38	S1R8PT2GRY	R41
S1R4SP2X2STYLETJ	R40	S1R6SPM	R38	S1R8PT2NKL	R41
S1R4SPDUPLEX	R40	S1R6SPN	R38	S1R8PT3ALU	R41
S1R4SPQUAD	R40	S1R6SPT	R38	S1R8PT3BLK	R41
S1R4SPSIMPLEX	R40	S1R6SPU	R38	S1R8PT3BRS	R41
S1R4SPSTYLE	R40	S1R6SPV	R38	S1R8PT3BRZ	R41
S1R4SPTWIST	R40	S1R6SPW	R38	S1R8PT3GRY	R41
S1R6ADMTBK	R38	S1R6SPX	R38	S1R8PT3NKL	R41
S1R6CVRALU	R38	S1R6SPY	R38	S1R8PTFIT1	R35
S1R6CVRBLK	R38	S1R6SPZ	R38	S1R8PTFIT1CHI	R35
S1R6CVRBRS	R38	S1R6SPZ25	R38	S1R8PTFIT2	R35
S1R6CVRBRZ	R38	S1R6SPZC	R38	S1R8PTFIT2CHI	R35
S1R6CVRGRY	R38	S1R8ADMTBK	R36	S1R8PTFIT3	R35
S1R6CVRNKL	R38	S1R8CSP4DJ	R36	S1R8PTFIT3CHI	R35
S1R6DIV	R38	S1R8CSP6DJ	R36	S1R8PTZZ1ALU	R41
S1R6FFCVRALU	R38	S1R8CSPA	R36	S1R8PTZZ1BLK	R41
S1R6FFCVRBLK	R38	S1R8CSPB	R36	S1R8PTZZ1BRS	R41

CATALOG No.	PAGE	CATALOG No.	PAGE	CATALOG No.	PAGE
S1R8PTZZ1BRZ	R41	SF14SJOW	F10	SFFLCSORBK	G12
S1R8PTZZ1GRY	R41	SF14SJW	F10	SFFLCSOREI	G12
S1R8PTZZ1NKL	R41	SF35FFBK	F10	SFFLCSORG	G12
S1R8PTZZ2ALU	R41	SF35FFOW	F10	SFFLCSOROW	G12
S1R8PTZZ2BLK	R41	SF35FFW	F10	SFFLCSORW	G12
S1R8PTZZ2BRS	R41	SF35GFFOW	F10	SFFLCSRBK	G12
S1R8PTZZ2BRZ	R41	SF35GFFW	F10	SFFLCSREI	G12
S1R8PTZZ2GRY	R41	SF35STBK	F10	SFFLCSRG	G12
S1R8PTZZ2NKL	R41	SF841924	K4	SFFLCSROW	G12
S1R8PTZZ3ALU	R41	SF841924T	K4	SFFLCSRW	G12
S1R8PTZZ3BLK	R41	SF841929	K4	SFFLCSYBK	G12
S1R8PTZZ3BRS	R41	SF841929T	K4	SFFLCSYEI	G12
S1R8PTZZ3BRZ	R41	SF841936	K4	SFFLCSYG	G12
S1R8PTZZ3GRY	R41	SF841936T	K4	SFFLCSYOW	G12
S1R8PTZZ3NKL	R41	SF841942	K4	SFFLCSYW	G12
S1RPLUG075ALU	R38	SF841942T	K4	SFFMTPAQBK	G13
S1RPLUG075BLK	R38	SF841948	K4	SFFMTPAQEI	G13
S1RPLUG075BRS	R38	SF841948T	K4	SFFMTPAQG	G13
S1RPLUG075BRZ	R38	SFB10	F9, S64	SFFMTPAQOW	G13
S1RPLUG075NKL	R38	SFBB10	F9	SFFMTPAQW	G13
S1RPLUG2ALU	R38	SFBE10	F9	SFFMTPAQBK	G13
S1RPLUG2BLK	R38	SFBG10	F9, S47	SFFMTPBEBK	G13
S1RPLUG2BRS	R38	SFBOW	S64	SFFMTPBEEI	G13
S1RPLUG2BRZ	R38	SFBW10	F9	SFFMTPBEG	G13
S1RPLUG2NKL	R38	SFC5EBK	F8	SFFMTPBEOW	G13
S1RTR10BIT	R33	SFC5EW	F8	SFFMTPBEW	G13
S1SFB	R16, R47	SFC6BK	F8	SFFMTPBKBK	G13
S1SFB	R16, R47	SFC6W	F8	SFFMTPBKEI	G13
S1SFB	R16, R47	SFC6W	F8	SFFMTPBKG	G13
S1SP	R46, R17, R47	SFF3GBK	F9	SFFMTPBKOW	G13
S1SP3IM	R46, R17, R47	SFF3GEI	F9	SFFMTPBKW	G13
S1SP4IM	R46, R17, R47	SFF3GGY	F9	SFFMTPGNBK	G13
S1SP4X4	R46, R17, R47	SFF3GOW	F9	SFFMTPGNEI	G13
S1SP4X415	R46, R17	SFF3GW	F9	SFFMTPGNG	G13
S1SP4X430	R46, R17	SFFBX	F9	SFFMTPGNOW	G13
S1SPAMM20	R46, R17, R47	SFFEX	F9, S47	SFFMTPGNW	G13
S1SPDU	R46, R17, R47	SFFGBK	F9	SFFSCSAQBK	G12
S1SPDU2IM	R46, R17, R47	SFFGEI	F9, S47	SFFSCSAQEI	G12
S1SPDUSL	R46, R17, R47	SFFGGY	F9, S47	SFFSCSAQG	G12
S1SPEXT1	R46, R17, R47	SFFGOW	F9	SFFSCSAQW	G12
S1SPEXT2	R46, R17, R47	SFFGW	F9	SFFSCSBK	G12
S1SPEXT3	R46, R17, R47	SFFGX	F9, S47	SFFSCSBEBK	G12
S1SPEXT4	R46, R17, R47	SFFLCSAQBK	G12	SFFSCSBEEI	G12
S1SPFFAL	R46, R17	SFFLCSAQEI	G12	SFFSCSBEG	G12
S1SPFFBL	R46, R17	SFFLCSAQG	G12	SFFSCSBEI	G12
S1SPFFBRS	R46, R17	SFFLCSAQOW	G12	SFFSCSBEW	G12
S1SPFFGY	R46, R17	SFFLCSAQW	G12	SFFSCSBG	G12
S1SPFFTAL	R46, R17	SFFLCSBBK	G12	SFFSCSBKBK	G12
S1SPFFTBL	R46, R17	SFFLCSBEBK	G12	SFFSCSBKEI	G12
S1SPFFTBRS	R46, R17	SFFLCSBEEI	G12	SFFSCSBKG	G12
S1SPFFTGY	R46, R17	SFFLCSBEG	G12	SFFSCSBKW	G12
S1SPSL2IM	R46, R17, R47	SFFLCSBEI	G12	SFFSCSBOW	G12
S1SPTL	R46, R17, R47	SFFLCSBEG	G12	SFFSCSBW	G12
S1TFCAL	R16, R45	SFFLCSBEOW	G12	SFFSCSGNBK	G12
S1TFCBL	R16, R45	SFFLCSBEW	G12	SFFSCSGNEI	G12
S1TFCBRS	R16, R45	SFFLCSBG	G12	SFFSCSGNG	G12
S1TFCGY	R16, R45	SFFLCSBKBK	G12	SFFSCSGNOW	G12
S1TFCI	R16, R45	SFFLCSBKEI	G12	SFFSCSGNW	G12
SB26	B9, T7	SFFLCSBKG	G12	SFFSCSORBK	G12
SB262	B9, T7	SFFLCSBKOW	G12	SFFSCSOREI	G12
SB8	T13, B10	SFFLCSBKW	G12	SFFSCSORG	G12
SB82	T13, B10	SFFLCSBOW	G12	SFFSCSORW	G12
SC6A	A5, A4, B6	SFFLCSBW	G12	SFFSCSRBK	G12
SCP6A	A5, A4, B6	SFFLCSGNBK	G12	SFFSCSREI	G12
SF14SJBK	F10	SFFLCSGNEI	G12	SFFCSRG	G12
SF14SJEI	F10	SFFLCSGNG	G12	SFFCSROW	G12
SF14SJGY	F10	SFFLCSGNOW	G12	SFFCSRW	G12
		SFFLCSGNW	G12		

CATALOG No.	PAGE	CATALOG No.	PAGE	CATALOG No.	PAGE
SFFSCSYBK	G12	SFLCSGNEI	G12	SFSCSORG	G12
SFFSCSYEI	G12	SFLCSGNG	G12	SFSCSOROW	G12
SFFSCSYG	G12	SFLCSGNOW	G12	SFSCSORW	G12
SFFSCSYOW	G12	SFLCSGNW	G12	SFSCSRBK	G12
SFFSCSYW	G12	SFLCSORBK	G12	SFSCSREI	G12
SFFWX	F9	SFLCSOREI	G12	SFSCSRG	G12
SFFX	F9, S64	SFLCSORG	G12	SFSCSRW	G12
SFHC14BK	R26, F8	SFLCSOROW	G12	SFSCSRW	G12
SFHC14W	F8	SFLCSORW	G12	SFSCSTSBK	G13
SFHRLCALCAS1SM	H4	SFLCSRBK	G12	SFSCSTSEI	G13
SFHRLCALCAS2SM	H4	SFLCSREI	G12	SFSCSTSG	G13
SFHRLCALCAS3SM	H4	SFLCSRG	G12	SFSCSTSOW	G13
SFHRLCALCAS5SM	H4	SFLCSRW	G12	SFSCSTSW	G13
SFHRLCASCAS1SM	H4	SFLCSRW	G12	SFSCSYBK	G12
SFHRLCASCAS2SM	H4	SFLCSYBK	G12	SFSCSYEI	G12
SFHRLCASCAS3SM	H4	SFLCSYEI	G12	SFSCSYG	G12
SFHRLCASCAS5SM	H4	SFLCSYG	G12	SFSCSYOW	G12
SFHRLCASCAS1SM	H4	SFLCSYOW	G12	SFSCSYW	G12
SFHRLCASCAS2SM	H4	SFLCSYW	G12	SFSPGBK	S47
SFHRLCASCAS3SM	H4	SFMTRJ	G13	SFSPGBKBK	F10
SFHRLCASCAS5SM	H4	SFMTRJBK	G13	SFSPGBKKEI	F10
SFHRLCASCAS1SM	H4	SFMTRJEI	G13	SFSPGBKGY	F10
SFHRLCASCAS2SM	H4	SFMTRJG	G13	SFSPGBKOW	F10
SFHRLCASCAS3SM	H4	SFMTRJW	G13	SFSPGBKW	F10
SFHRLCASCAS5SM	H4	SFRC110R	S64, S47	SFSPGR	S47
SFHRLCLCS1SM	H4	SFRC110W	S47	SFSPGRBK	F10
SFHRLCLCS2SM	H4	SFRC110Y	S47	SFSPGREI	F10
SFHRLCLCS3SM	H4	SFRCRFFEI	S47	SFSPGRGY	F10
SFHRLCLCS5SM	H4	SFRCRFFGY	S47	SFSPGROW	F10
SFHRLCSCAS1SM	H4	SFRCWFFEI	S47	SFSPGRW	F10
SFHRLCSCAS2SM	H4	SFRCWFFGY	S47	SFSTSBK	G13
SFHRLCSCAS3SM	H4	SFRCYFFEI	S47	SFSTSEI	G13
SFHRLCSCAS5SM	H4	SFRCYFFGY	S47	SFSTSG	G13
SFHRCSCASCAS1SM	H4	SFSBBK10	F9, V12	SFSTSOW	S64, G13
SFHRCSCASCAS2SM	H4	SFSBEI10	F9, V12	SFSTSW	G13
SFHRCSCASCAS3SM	H4	SFSBGY10	F9, V12	SFSV110BK	S64, S47
SFHRCSCASCAS5SM	H4	SFSBLA10	F9, V12	SFSVBK	S47
SFHRCSCASCAS1SM	H4	SFSBW10	F9, V12	SFUSBAA3BK	F8
SFHRCSCASCAS2SM	H4	SFSC6	F8	SFUSBAAB	F8
SFHRCSCASCAS3SM	H4	SFSCSAQBK	G12	SFUSBAAOW	F8
SFHRCSCASCAS5SM	H4	SFSCSAQEI	G12	SFUSBAAW	F8
SFHRCSCSCS1SM	H4	SFSCSAQG	G12	SFUSBAB3BK	F8
SFHRCSCSCS2SM	H4	SFSCSAQOW	G12	SFUSBABB	F8
SFHRCSCSCS3SM	H4	SFSCSAQW	G12	SFUSBABOW	F8
SFHRCSCSCS5SM	H4	SFSCSBBK	G12	SFUSBABW	R26, F8
SFLCSAQBK	G12	SFSCSBEBK	G12	SP10GF	T10, B11
SFLCSAQEI	G12	SFSCSBEEI	G12	SP10GR	T10, B11
SFLCSAQG	G12	SFSCSBEG	G12	SP5EF	T10, B11
SFLCSAQOW	G12	SFSCSBEI	G12	SP5ER	T10, B11
SFLCSAQW	G12	SFSCSBEOW	G12	SP6	B6
SFLCSBBK	G12	SFSCSBEW	G12	SP6A	A5, A4, B6
SFLCSBEBK	G12	SFSCSBG	G12	SP6A90	A5
SFLCSBEEI	G12	SFSCSBKBK	G12	SP6F	T10, B11
SFLCSBEG	G12	SFSCSBKEI	G12	SP6R	T10, B11
SFLCSBEI	G12	SFSCSBKG	G12	SPPBK10	F10
SFLCSBEOW	G12	SFSCSBKOW	G12	SPPR10	F10
SFLCSBEW	G12	SFSCSBKW	G12	SPUF	T10, B11
SFLCSBG	G12	SFSCSBOW	G12	SPUR	T10, B11
SFLCSBKBK	G12	SFSCSBW	G12	SS26	B9, T7
SFLCSBKEI	G12	SFSCSGNBK	G12	SS262	B9, T7
SFLCSBKG	G12	SFSCSGNEI	G12	SS8	T13, B10
SFLCSBKOW	G12	SFSCSGNG	G12	SS82	T13, B10
SFLCSBKW	G12	SFSCSGNOW	G12	SSF11	T4, B8
SFLCSBOW	G12	SFSCSGNW	G12	SSF12	T4, B8
SFLCSBW	G12	SFSCSORBK	G12	SSF13	T4, B8
SFLCSGNBK	G12	SFSCSOREI	G12	SSF14	T4, B8

CATALOG No.	PAGE	CATALOG No.	PAGE	CATALOG No.	PAGE
SSF16	T4, B8	VM810	K11, L3		
SSF204	T4, B8	VM813	K11, L3		
SSF206	T4, B8	VM818	K11, L3		
SSF209	T4, B8	VM820	K11, L3		
SSF212	T4, B8	VME614C1	L7, K15		
SSFL11	T4, B8	VME614C2	L7, K15		
SSFL12	T4, B8	VME614GK	L7, K15		
SSFL13	T4, B8	VME6C	L7, K15		
SSFL14	T4, B8	VMR47	K11, L3		
SSFL16	T4, B8	VMRB	K11, L3		
SSFL212	T4, B8	VS73	K13, L5		
SSFL24	T4, B8	VS74	K13, L5		
SSFL26	T4, B8	VS76	K13, L5		
SSFL26HD15	T4, B8	VS76H	K13, L5		
SSFL29	T4, B8	VSC3	K13, L5		
STRAY12F	J5, G18, J3, J7	VSC4	K13, L5		
STRAY12RFS	G18, J7	VSC6	K13, L5		
STRAY12RFSDP	G18, J7	VSD45	L9, K17		
STRAY24F	J5, G18, J3, J7	WB2	K8		
TBA2	K8	WB4	K8		
TBA3	K8	WB6	K8		
TBA4	K8	WBB14	K7		
TBS2	K8	WBB24	K7		
TBS4	K8	WBB28	K7		
TBS6	K8	WBB44	K7		
TPF1BK	T10, B11	WBB48	K7		
TPF1GY	T10, B11	WBB618	K7		
TPF1OW	T10, B11	WBB64	K7		
TPF1W	T10, B11	WBB68	K7		
TTBDS1AL	R23	WBC1	N16		
TTBDS1BK	R23	WBC12	N16		
TTBDS1BR	R23	WBS24	K7		
TTBDS2AL	R23	WBS28	K7		
TTBDS2BK	R23	WBS44	K7		
TTBDS2BR	R23	WBS48	K7		
TTBKSAL	R23	WSB985BK	R23		
TTBKSBK	R23	WSB986BK	R23		
TTBKSBR	R23	WSBA11BK	R23		
TTBXLRAL	R23	WSBA11BSS	R23		
TTBXLRBK	R23	WSBA2BK	R23		
TTBXLRBR	R23	WSBA2BSS	R23		
TWPF1GY	T10, B11	WSBC21UBK	R23		
UDX48A1U	C8, C4	WSBC21USV	R23		
UDX48E1U	C8, C4	WSBUSB2X2AC5ALU	R24		
VC8024	K5	WSBUSB2X2AC5BLK	R24		
VCG10	K11, L3	WSBUSB2X2AC5WHT	R24		
VCG12	K11, L3	XPL11010B	C10, C9		
VCG4	K13, L5	XPL11010W	C10, C9		
VCG6	K11, L5, L3, K13	XPL11010Y	C10, C9		
VCG8	K11, L3	ZAFB4U6	N15		
VCJK	K13, L5	ZAFB8U8	N15		
VCKH	K13, L5	ZAFBC	N15		
VCW1010	K5	ZCB5UP	N15		
VCW1610	K5	ZCB7UA	N15		
VM1010	K11, L3	ZCBLKIT	N15		
VM1013	K11, L3				
VM1018	K11, L3				
VM1020	K11, L3				
VM1210	K11, L3				
VM1213	K11, L3				
VM1218	K11, L3				
VM1220	K11, L3				
VM610	K11, L3				
VM613	K11, L3				
VM618	K11, L3				
VM620	K11, L3				



#### HUBBELL PREMISE WIRING

23 Clara Drive  
Suite 103  
Mystic, Connecticut 06355  
Phone (800) 626-0005  
FAX (860) 535-8328  
www.hubbell-premise.com

#### HUBBELL WIRING SYSTEMS

40 Waterview Drive  
Shelton, Connecticut 06484  
Tel: (800) 288-6000  
Fax: (800) 255-1031  
www.hubbell-wiring.com

#### HUBBELL INCORPORATED (Delaware)

40 Waterview Drive  
Shelton, Connecticut 06484  
Tel: (475) 882-4000  
www.hubbell.com

## Hubbell Premise Wiring Global Sales Locations

#### CANADA

**Hubbell Canada, Inc.**  
870 Brock Road South  
Pickering, Ontario L1W 1Z8  
Canada  
Tel: 905-839-1138  
Fax: 905-839-9108

#### MEXICO

**Hubbell de Mexico, S.A. de C.V.**  
Av. Insurgentes Sur No. 1228, Piso 8  
Col. Tlacoquemecatl del Valle  
Mexico, D. F. 03200  
Mexico  
Tel: 52-55-9151-9999  
Fax: 52-55-9151-9989

#### EUROPE REGION HQ

**Hubbell Wiring Systems, Europe**  
Brunel Drive  
Stretton Park  
Burton upon Trent  
Staffordshire DE13-OBZ  
England  
Tel: 44-1283-500500  
Fax: 44-1283-500400

#### MIDDLE EAST, AFRICA, INDIA

**Hubbell Premise Wiring**  
Building 6EB, Office 432  
Dubai Airport Free Zone (DAFZ)  
P.O. Box 23529  
Dubai, United Arab Emirates  
Tel: 971-4-609-1222  
Fax: 971-4-609-1225

#### INDIA and SAARC

**Hubbell Wiring Systems**  
Unit No. 4B, 1st Floor  
Zenith Building (Phase 3)  
Acendas IT Park, CSIR Road  
Taramani, Chennai 600113  
India  
Tel: 91-9840881554

#### LATIN AMERICA REGION HQ

**Hubbell Wiring Systems**  
12080 SW 127th Ave, Suite #303  
Miami, FL 33186  
Tel: 305-408-4501  
Fax: 305-408-4501

#### COLOMBIA, ECUADOR, PERU and VENEZUELA

**Hubbell Premise Wiring**  
Calle Luxemburgo Con  
Esquina Av. Portugal  
Edf. Braganza, 606  
Quito, Ecuador  
Tel Ecuador: 593-9-9339-6400  
Tel Venezuela: 58-41-4778-9716  
Tel Other: 305-400-2723

#### ARGENTINA, CHILE, URUGUAY and PARAGUAY

**Hubbell Wiring Systems**  
Primera Junta 2361  
Buenos Aires, Argentina  
Tel: 54-911-6268-0441

#### CENTRAL AMERICA

**Hubbell Wiring Systems, Central America**  
Frente al Banco Nacional de Costa Rica  
Barva, Heredia  
Costa Rica  
Tel: 506-2260-1616  
Fax: 506-2260-1616

#### CARIBBEAN

**Hubbell Wiring Systems**  
P. O. Box 4138  
Road 686, Km. 17.3  
Vega Baja, Puerto Rico 00694-4138  
Tel: 787-674-2727

#### TRINIDAD

**Single Source Solutions**  
18 Vallof Street  
Boissiere No. 1, Maraval  
Port of Spain  
Trinidad, West Indies  
Tel: +1-305-407-8092

#### ASIA PACIFIC REGION HQ/ HONG KONG

**Hubbell Wiring Systems**  
15/F, Radio City  
511 Hennessy Road  
Causeway Bay, Hong Kong  
Tel: 852-2836-7131  
Fax: 852-2836-7132

#### CHINA

**Hubbell Commercial & Trading (Shanghai) Co., Ltd**  
Room H/I, 18F  
Shanghai International Ocean and Finance Building  
No. 720 Pudong Avenue  
Shanghai 200120, P. R. China  
Tel: 8621-3392-6550 ext 218  
Fax: 8621-3392-6551

#### KOREA

**Hubbell International, Inc. Korea Branch**  
Suite 512 Hyosung Intellian  
426 Kangseo-Road, Kangseo-Gu  
Seoul 157-930, Korea  
Tel: 82-2-2607-1363  
Fax: 82-2-2603-7386

#### TAIWAN

**Hubbell-Taian Co., Ltd.**  
7F, No. 19-8, San Chong Road,  
Nan-Kang, Taipei 115, Taiwan  
Tel: 886-2-2655-1028  
Fax: 886-2-2655-1029



[hubbell.com/hubbellpremisewiring/en/](http://hubbell.com/hubbellpremisewiring/en/)

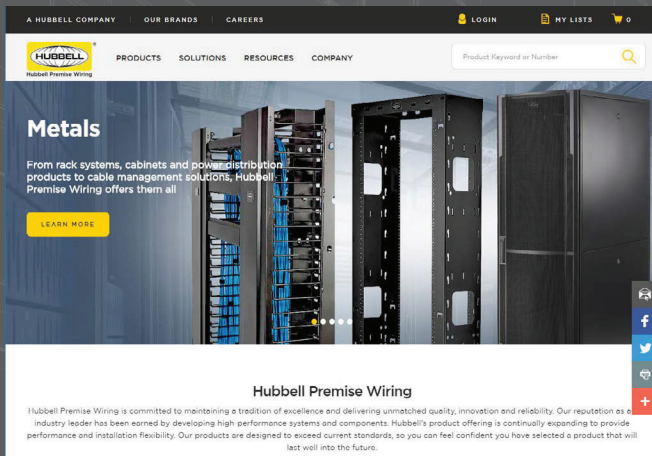

## Your complete online resource

Find what you need quickly with our multi-functional online value-added tools, print, zoom, search and download required information anytime, anywhere.

## History of Hubbell

The late 1800s marked an era of invention and business development, and Hubbell Incorporated was right there, on the forefront, pioneering new product designs and manufacturing innovations that would light the way to future success. Harvey Hubbell II, who founded the company in 1891 in Bridgeport, Connecticut, was one of the nation's true entrepreneurs. In 1896, he patented the "pull socket" with built-in switch, an invention that transformed Edison's electric bulb by providing a means of safe control. Amazingly, the same light bulb socket with its on-off pull chain remains in use today.

He also invented the electrical plug and duplex receptacles that are found wherever electrical power is used. The organization developed a reputation for products of the highest quality that still serves as a hallmark of the company today.

More than a century of technological innovation and rapid growth has followed, establishing Hubbell Incorporated as a worldwide leader in the manufacture of quality electrical and electronic products for the commercial, industrial, lighting, residential, telecommunications and utility markets.

## Hubbell Premise Wiring

HUBBELL INCORPORATED (Delaware)  
23 Clara Drive • Suite 103 • Mystic, CT 06355  
Phone (800) 626-0005 • FAX (860) 535-8328  
[hubbell.com/hubbellpremisewiring/en/](http://hubbell.com/hubbellpremisewiring/en/)

## Worldwide Locations

**Hubbell Premise Wiring, Asia Pacific**  
852-2836-7131 • Fax: 852-2836-7132

**Hubbell Canada Inc.**  
905-839-1138 • Fax: 905-839-9108

**Hubbell Premise Wiring, Central America**  
506-2260-1616 • Fax: 506-2260-1616

**Hubbell Premise Wiring, China**  
8621-3392-6550 • Fax: 8621-3392-6551

**Hubbell Premise Wiring, Europe**  
44-1283-500500 • Fax: 44-1283-500400

**Hubbell Wiring Systems, India**  
91-984-088-1554

**Hubbell International Inc., Korea Branch**  
82-2-2607 1363 • Fax: 82-2-2603 7386

**Hubbell Premise Wiring, Latin America**  
305-408-4501 • Fax: 305-408-4501

**Hubbell de Mexico, S.A. de C.V.**  
52-55-9151-9999 • Fax: 52-55-9151-9989

**Hubbell Premise Wiring, Middle East**  
971-4-609-1222 • Fax: 971-4-609-1225

**Hubbell Premise Wiring, Puerto Rico**  
787-674-2727

**Hubbell-Taian Co., Ltd., Taiwan**  
886-2-2655-1028 • Fax: 886-2-2655-1029

**Hubbell Premise Wiring, Venezuela**  
58-41-4778-9716

**Hubbell Premise Wiring, Colombia**  
305-400-2723

**HUBBELL®**  
Premise Wiring

[hubbell.com/hubbellpremisewiring/en/](http://hubbell.com/hubbellpremisewiring/en/)

