

Emergency Preparedness

for
Healthcare

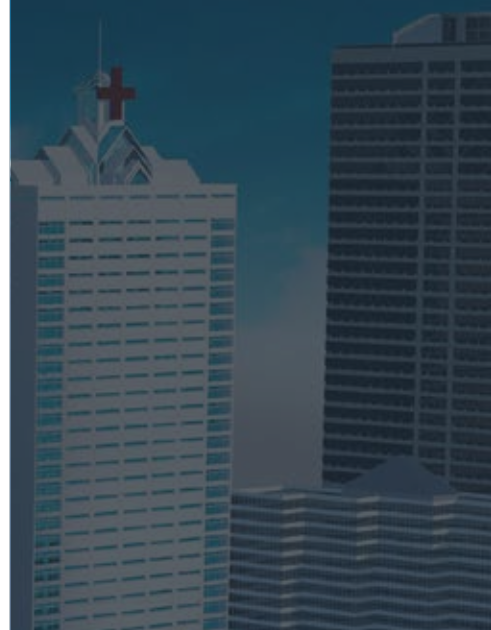

**Delivering safe, reliable power
when and where you need it most.**



Durable, Safe, Reliable

Hubbell Wiring Device-Kellems understands what it takes to produce wiring devices that put patient and employee safety at the forefront while also withstanding the unique challenges of healthcare environments.

When hospitals and long-term care organizations have solutions they can count on, the focus turns to patient care and efficient workflow – not downtime, disruptions, or disconnections. This can make a life-saving difference, especially during times of crisis.

From critical care and patient care spaces to nurses' stations and critical services, each wiring device we manufacture for healthcare environments is designed to offer the ultimate in quality, safety, dependability, abuse resistance, and code compliance.

Our wiring devices can withstand whatever comes their way, whether it's frequent use, repeated impact, harsh cleaning materials, temperature changes, and even damp conditions.

This level of dependability and safety has made Hubbell Wiring Device-Kellems the leader in healthcare solutions for more than a century. Our solutions help hospitals and long-term care facilities instantly access power, data, voice, and multimedia to keep their systems, technology, and medical equipment going.

Hubbell creates reliable and safe connections every time – without interruption.



Critical Care



Patient Care





Table of Contents

SNAPConnect® Receptacles	4
Switches	5
Straight Blade Devices	6
USB Charging Devices	8
Healthcare Outlet Assemblies (HCOA)	9
Twist-Lock® and Watertight Devices	10
Ground Fault Protection	12
Temporary Power and Lighting	14
Single Pole Devices	15
Pin & Sleeve Devices	16
Hose & Cable Protection	18



Recovery



Field Hospitals



Services

SNAPConnect® Receptacles

SNAPConnect® devices offer reliable connectivity in critical healthcare environments that may require change-outs in the future. Their modular design eliminates exposed live parts for enhanced safety. By replacing pigtails, they also ensure consistent, dependable connections during rough-in installation. After walls are up, SNAPConnect's protective covering is removed and the connector snaps into the device. Future change-outs can be completed by healthcare maintenance personnel for fast, easy, and safe upgrades.

- Eliminate device wiring at trim out so electricians can focus on critical tasks
- Energize and test circuits at rough-in to resolve issues during early project stages
- Take advantage of the widest breadth of modular devices available

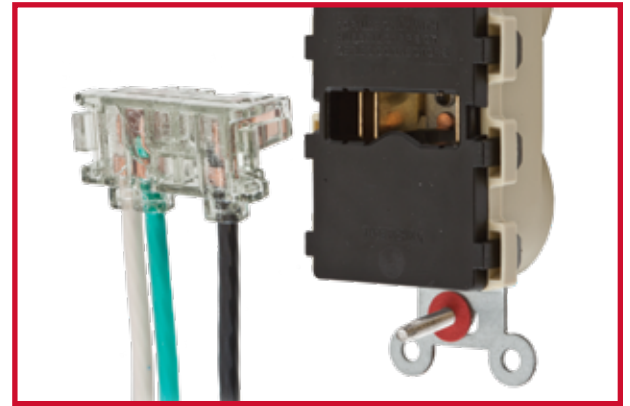

Applications

- Critical Care Rooms
- ICU & Operating Rooms
- Patient Rooms
- Waiting Areas
- Nurses' Stations
- Examination Rooms



SNAPConnect® Extra Heavy Duty Hospital Grade Receptacles

Description	Color	15A 125V	20A 125V
Hospital grade modular duplex receptacle, finder groove, nylon face	Red	SNAP8200RA	SNAP8300RA
	White	SNAP8200WA	SNAP8300WA

For additional colors, see our full line catalog.

SNAPConnect® Extra Heavy Duty Receptacles

Description	Color	15A 125V	20A 125V
Specification grade modular duplex receptacle, finder groove, nylon face	Red	SNAP5262RA	SNAP5362RA
	White	SNAP5262WA	SNAP5362WA
Specification grade modular duplex receptacle, smooth, nylon face, assembled in USA	Red	SNAP5262RNA	SNAP5362RNA
	White	SNAP5262WNA	SNAP5362WNA

For additional colors, see our full line catalog.

SNAPConnect® Right Angle Connector for Use with Receptacles

Description	Wire Type	General Use	Assembled in USA
Clear right angle terminal with 6 inch leads #12 AWG THHN/THWN-2; Polycarbonate housing material	Solid	SNAP1RA	SNAP1RNA
	Stranded	SNAP2RA	SNAP2RNA



Switches

Available in single pole, double pole, 3-way, or 4-way configuration, the HBL Switch provides the safest, most reliable design for critical healthcare applications. Ensure safety and prevent disconnection with standard and locking switches that protect critical circuits from unauthorized access. Style Line® decorator switches provide a quiet, easy-to-use rocker and nightlight option for improved safety and convenience. Both include pilot light versions (for quick visual confirmation of activation) and illuminated versions (for quick identification of switch location).

- Resist abuse, chemical attacks, and impact with quality construction and materials
- Choose from a full line of ratings, colors, and applications to meet specific application needs
- Secure wire connections with deep back wire termination slots and brass binding screws that provide feed-through capability

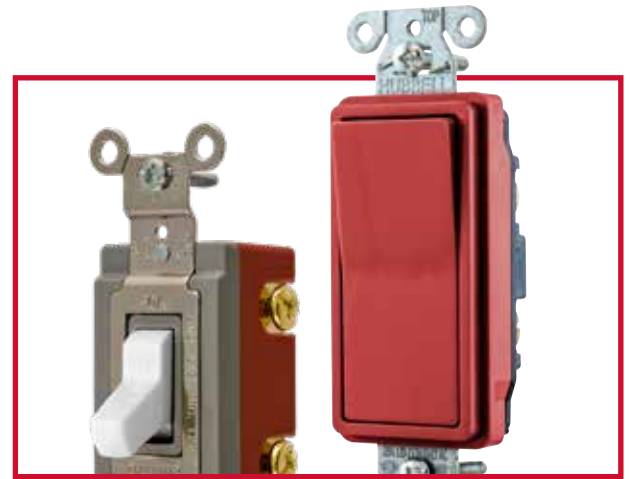

Applications

- Hospitals
- Patient Care Facilities
- Testing Centers
- Diagnostic Labs
- Medical Equipment Manufacturing
- Mobile & Temporary Test Trailers
- Field Offices



SNAPConnect® Specification Grade Switches

Description	Toggle		Style Line® Decorator	
	15A, 120-277V AC	20A, 120-277V AC	15A, 120-277V AC	20A, 120-277V AC
Single Pole	SNAP1201WNA	SNAP1221WNA	SNAP2101WNA	SNAP2121WNA
3-Way	SNAP1203WNA	SNAP1223WNA	SNAP2103WNA	SNAP2123WNA

Shown in white. For additional colors, see our full line catalog.

SNAPConnect® Right Angle Connector for Use with Switches

Description	Solid Wire	Stranded Wire
Single Pole (3 Wires)	SNAPSP1NA	SNAPSP2NA
3-Way (4 Wires)	SNAP3W1NA	SNAP3W2NA



HBL Extra Heavy Duty Industrial Series

Description	Amps	Color	Single Pole	Double Pole	Three Way	Four Way
Toggle, back and side wired	20	White	HBL1221W	HBL1222W	HBL1223W	HBL1224W
	30	Ivory	HBL3031I	HBL3032I	HBL3033I	-
Locking series with key guide	20	White	HBL1221LW	HBL1222LW	HBL1223LW	HBL1224LW

For additional colors and options, see our full line catalog.

Style Line® Decorator Specification Grade Commercial Series

Description	Amps	Color	Single Pole	Double Pole	Three Way	Four Way
Rocker, back and side wired	20	White	DS120W	DS220W	DS320W	DS420W

For additional colors and options, see our full line catalog. | Prewired/leaded versions available.



Straight Blade Devices

Receptacles

Healthcare facilities demand solutions that withstand impact and frequent use while ensuring safety and convenience for staff, patients, and visitors. Not all hospital grade devices are created equal – even when the green dot on the receptacle face is visible, ensuring certification. Hubbell’s hospital grade devices are designed to meet and exceed UL standards, offering additional grounding reliability, assembly integrity, and durability.

- Lower device operating temperatures with an exclusive, nickel-plated bypass contact design, which increases contact pressure
- Benefit from redundant grounding through a to a four-point grounding system for low-resistance ground continuity in high-abuse areas
- Prevent breakage and maximize impact resistance with a deep face design

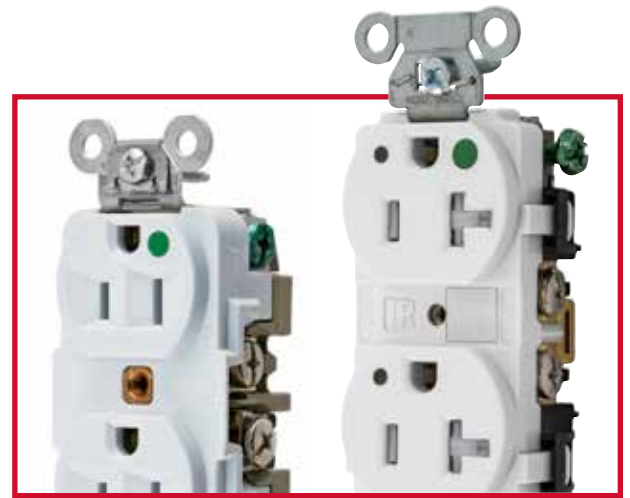

Applications

- Pediatric Hospitals
- Medical Offices
- Healthcare OEM
- University Laboratories
- Patient Care Facilities

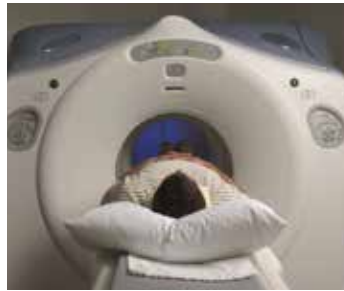

HBL® Series Hospital Grade Receptacles

Description			15A 125V	20A 125V
HBL extra heavy duty hospital grade receptacle	Tamper-resistant duplex	White	HBL8200SGWA	HBL8300SGWA
	Standard duplex		HBL8200W	HBL8300W
	Illuminated duplex		HBL8200ILW	HBL8300ILW
	Single receptacle		HBL8210W	HBL8310W

Shown in white. For additional colors, see our full line catalog.



Hubbell-PRO Hospital Grade Receptacles

Description			15A 125V	20A 125V
Hubbell-PRO tamper-resistant hospital grade receptacle	Duplex	White	8200WTRA	8300WTRA
	With power indicating LED		8200WLTRA	8300WLTRA

Shown in white. For additional colors, see our full line catalog.



Emergency Preparedness for Healthcare

Plugs & Connectors

Just as important as patient care areas are critical services, maintenance and plant areas that house hospital equipment, such as back-up generators, compactors, HVAC units, and air handlers. These systems rely on high capacity, safe, and consistent power to keep patients and clinicians protected and comfortable. To prevent healthcare facilities from having to shut down and compromise patient care, Hubbell's line of reliable plugs and connectors is built to withstand these harsh environments.



- Ensure a secure grip with a durable, impact- and chemical-resistant ribbed nylon housing
- Deter slippage with pocketed recesses for cord grip screws and multiple drive screw heads for versatility
- Accommodate a wide range of cord sizes with integral, adjustable VARI-SIZE® insert
- Easily identify while in use with the catalog number visible on the device

Applications

- Maintenance
- Temporary Power
- Laboratories
- Patient Care Facilities
- Temporary Building Structures



Hospital Grade Plugs and Connectors

Description		15A 125V	20A 125V
Insulgrip® plugs	Black and white nylon	HBL8215C	HBL8315C
	Transparent housing	HBL8215CT	HBL8315CT
	Angled plug, transparent	HBL8215CAT	HBL8315CAT
Valise® plugs	White nylon	HBL8115V	HBL8364V
Insulgrip® connectors	Black and white nylon	HBL8219C	HBL8319C
	Transparent housing	HBL8219CT	HBL8319CT
Valise® connectors	White nylon	HBL8119V	-



Heavy Duty Plugs and Connectors

Description		15A 125V	20A 125V
Insulgrip® plugs	Black and white nylon	HBL5266C	HBL5366C
	Angled plug	HBL5266CA	HBL5366CA
Insulgrip® connectors	Black and white nylon	HBL5269C	HBL5369C



USB Charging Devices

Charge mobile devices whenever and wherever they're needed to keep healthcare operations running during critical times. Hubbell's hospital grade USB duplex receptacle provides long life expectancy and handles repeated insertions and removals with ease. The devices provide maximum power through a patented, advanced solid-state design, with Type A and Type C USB configurations available to accommodate different connectors. By providing up to 5A of low-voltage current, hospitals can rest easy knowing they have access to plenty of power, no matter how many devices are plugged in.

- Comply with USB BC1.2 battery charging and 3.0 power delivery specifications
- Suitable for AFCI and GFCI protected circuits
- Visually confirm USB power status via LED indicator light



Applications

- Offices
- Nurses' Stations
- Training Rooms
- Administration
- Waiting Areas



Hospital Grade USB Charger Receptacles

Description	USB Configuration	Color	15A 125V	20A 125V
Tamper-resistant duplex receptacle, 5 amp, 5 volt DC USB output	(2) Type A	Red	USB8200A5R	USB8300A5R
	(1) Type C, (1) Type A		USB8200AC5R	USB8300AC5R
	(2) Type C		-	USB8300C5R
	(2) Type A	White	USB8200A5W	USB8300A5W
	(1) Type C, (1) Type A		USB8200AC5W	USB8300AC5W
	(2) Type C		USB8200C5W	USB8300C5W

For additional colors, see our full line catalog.

4 Port USB Charger Outlets

Description	USB Configuration	Color	Catalog Number
StyleLine® decorator, 4 USB ports, 5 amp 5 volt DC USB output	(4) Type A	Red	USB4R
	(2) Type C, (2) Type A		USB4ACR
	(4) Type C		USB4CR
	(4) Type A	White	USB4W
	(2) Type C, (2) Type A		USB4ACW
	(4) Type C		USB4CW

For additional colors, see our full line catalog.

SNAPConnect® Hospital Grade USB Charger Receptacles

Description	Color	15A 125V	20A 125V
Tamper-resistant duplex receptacle, 1 Type A and 1 Type C port, 3 amp, 9 Volt DC	Red	-	SNAP8200UACR
	White	SNAP8200UACW	SNAP8300UACW

Requires SNAPConnect® pigtailed connector



Healthcare Outlet Assemblies (HCOA)

SpikeShield® Surge Protection Plug Strips

Hubbell's healthcare outlet assembly (HCOA) is the only UL listed power strip approved by CMS for use in patient and critical care areas to support the connection of vital medical equipment. Take a cascading approach to surge protection, including protection at the service entrance, branch panel, and point of use. SpikeShield® surge protection power strips with hospital grade tamper-resistant receptacles and plugs feature durable, heavy-duty metal housing and are cULus listed to UL1449*.

- Ensure long-lasting performance with heavy-duty, hospital grade receptacles and plugs
- Access the power you need with 15A and 20A 125V versions
- Ensure safety with tamper-resistant flip covers that only allow plugs in when the right key is used



Applications

- Medical Clinics
- Patient Rooms
- Urgent Care Centers
- Medical Equipment Carts
- Assisted Living



*Not for use in patient and critical care areas

UL2930 Healthcare Outlet Assembly (HCOA)

Description	# of Outlets	Cord Length (ft)	15 Amp	20 Amp
UL 2930 HCOA with L-N surge protection, white	6	6	HBL6MG6	HBL6MG620
	4		HBL4MG6	HBL4MG620
	6	15	HBL6MG15	HBL6MG1520
	4		HBL4MG15	HBL4MG1520
UL 2930 HCOA relocatable power tap (RPT), white	6	6	HBL6MGRPT6	HBL6MGRPT620
	4		HBL4MGRPT6	HBL4MGRPT620
	6	15	HBL6MGRPT15	HBL6MGRPT1520
	4		HBL4MGRPT15	HBL4MGRPT1520



SpikeShield® UL Type 3 Surge Protective Devices (SPD)

Description	# of Outlets	Cord Length (ft)	15 Amp	20 Amp
Heavy duty metal housing with hospital grade tamper-resistant receptacles and plug, white	6	6	HBL6HG6	HBL6HG620
	6	15	HBL6HG15	HBL6HG1520
Heavy duty metal housing with 2-port USB, hospital grade tamper-resistant receptacles and plug, white	4	6	HBL6HGUSB6	—



Twist-Lock® Devices

Hubbell Insulgrip® Twist-Lock® Devices continue to set the standard against which all other locking wiring devices are measured. The Insulgrip line includes plugs, connectors, flush-mount receptacles, in the many configurations that meet equipment needs. Innovative design and high quality materials ensure long-lasting performance in the most demanding environments, including critical services required by healthcare facilities.

- Protect terminations from excess strain with superior cord grip design
- Maintain trouble-free connections with high-performance, reliable terminations
- Avoid downtime due to device abuse with high impact nylon construction featuring voltage color-coding for easy identification



Applications

- Laboratories
- Maintenance
- Food Service
- Temporary Power & Generators



Twist-Lock® Devices

NEMA Rating		Poles/ Wires	Plug	Connector	Receptacle	Flanged Inlet	Flanged Receptacle
15A 125V	L5-15	2P/3W	HBL4720C	HBL4729C	HBL4710	HBL4716C	HBL4715C
20A 125V	L5-20	2P/3W	HBL2311	HBL2313	HBL2310	HBL2315	HBL2316
20A 250V	L6-20	2P/3W	HBL2321	HBL2323	HBL2320	HBL2325	HBL2326
20A 125/250V	L14-20	3P/4W	HBL2411	HBL2413	HBL2410	HBL2415	HBL2416
20A 3Ø 250V	L15-20	3P/4W	HBL2421	HBL2423	HBL2420	HBL2425	HBL2426
20A 3Ø 480V	L16-20	3P/4W	HBL2431	HBL2433	HBL2430	HBL2435	HBL2436
30A 125V	L5-30	2P/3W	HBL2611	HBL2613	HBL2610	HBL2615	HBL2616
30A 250V	L6-30	2P/3W	HBL2621	HBL2623	HBL2620	HBL2625	HBL2626
30A 125/250V	L14-30	3P/4W	HBL2711	HBL2713	HBL2710	HBL2715	HBL2716
30A 3Ø 250V	L15-30	3P/4W	HBL2721	HBL2723	HBL2720	HBL2725	HBL2726
30A 3Ø 480V	L16-30	3P/4W	HBL2731	HBL2733	HBL2730	HBL2735	HBL2736



50A Twist-Lock® Devices

Rating	Description	Plug	Connector	Flanged Inlet	Receptacle
50A 125V	2-Pole 3-Wire Grounding	CS6361C	CS6360C	CS6377*	CS6370
50A 250V		CS8265C	CS8264C	CS8275	CS8269
50A 480V		CS8465C	CS8464C	CS8475*	CS8469*
50A 125/250V	3-Pole 4-Wire Grounding	CS6365C	CS6364C	CS6375	CS6369
50A 3Ø 250V		CS8365C	CS8364C	CS8375	CS8369

*Not CSA certified



Watertight Wiring Devices

Hubbell offers best-in-class electrical devices - including watertight options - for demanding healthcare environments. Devices are available in straight-blade and Twist-Lock® configurations to meet the needs of a variety of healthcare applications. Our full line of products - including plugs, connectors, single and duplex receptacles, portable outlet boxes, and FD boxes - support connectivity, streamline installation, and ensure quick change-outs.

- Minimize collection points with a smooth body design
- Protect against water ingress with a cone seal at the cable entrance
- Ensure strain relief and protect cables with patented Gotcha® ring and collapsible bushing
- Protect against dust and moisture with an IP69K, UL enclosure Type 4X rating

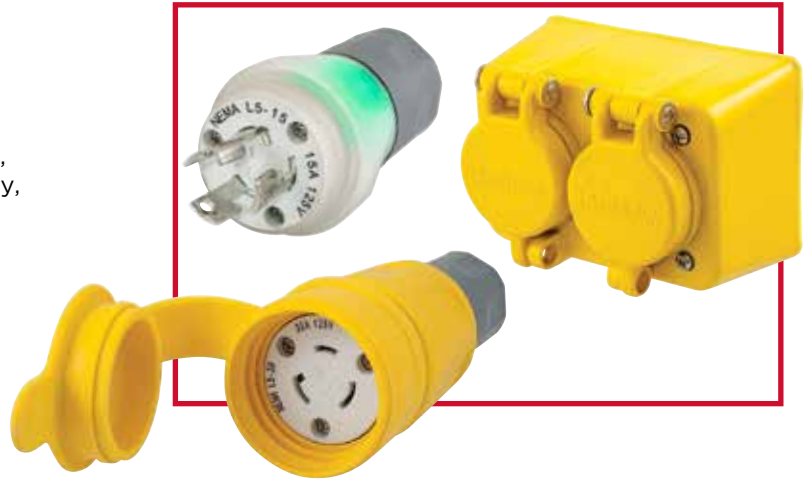

Applications

- Temporary Building Structures
- Construction Sites
- Maintenance
- Food Service



Straight Blade Watertight Devices

NEMA Rating	Poles/Wires	Color	Plug	Connector	Receptacle with Lift Cover	Duplex Receptacle
15A 125V	5-15 2P/3W	Yellow Black Clear/LED	HBL14W47A HBL14W47BK HBL14W47AWC	HBL15W47A HBL15W47BK HBL15W47AWC	HBL60W47 — —	HBL60W47D — —
15A 250V	6-15 2P/3W	Yellow	HBL14W49	HBL15W49	HBL60W49	HBL60W49D
20A 125V	5-20 2P/3W	Yellow Clear/LED	HBL14W33A HBL14W33AWC	HBL15W33A HBL15W33AWC	HBL60W33 —	HBL60W33D —
20A 250V	6-20 2P/3W	Yellow	HBL14W48	HBL15W48	HBL60W48	HBL60W48D

Twist-Lock® Watertight Devices

NEMA Rating	Poles/Wires	Color	Plug	Connector
15A 125V	L5-15 2P/3W	Yellow Black Clear/LED	HBL24W47A HBL24W47BK HBL24W47AWC	HBL25W47A HBL25W47BK HBL25W47AWC
15A 250V	L6-15 2P/3W	Yellow	HBL24W49	HBL25W49
20A 125V	L5-20 2P/3W	Yellow Black Clear/LED	HBL26W47 HBL26W47BK HBL26W47WC	HBL27W47 HBL27W47BK HBL27W47WC
20A 250V	L6-20 2P/3W	Yellow	HBL26W48	HBL27W48
30A 125V	L5-30 2P/3W	Yellow Black	HBL28W47 HBL28W47BK	HBL29W47 HBL29W47BK
30A 250V	L6-30 2P/3W	Yellow	HBL28W48	HBL29W48
30A 125/250V AC	L14-30 3P/4W	Yellow	HBL28W74	HBL29W74

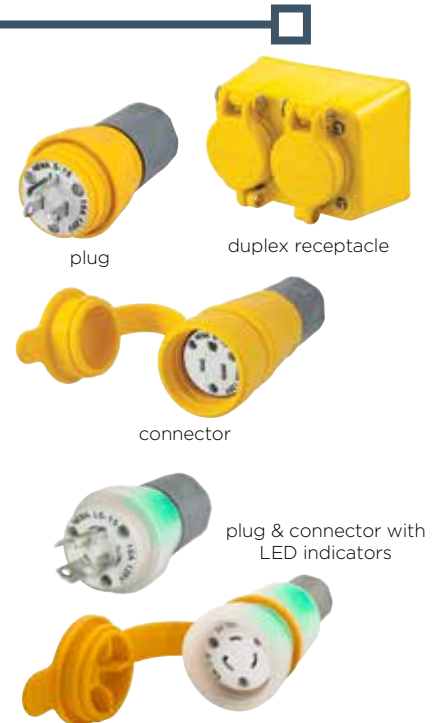

Ground Fault Protection

Autoguard® Ground Fault Receptacles

A combination of GFCI protection and tamper-resistant safety makes Autoguard® ground fault receptacles a reliable, safe, and dependable solution for critical healthcare environments. Hubbell's tamper- and weather resistant GFCI devices are UV and corrosion resistant; they continue performing in harsh, damp applications like bathrooms, scrub rooms, kitchenettes, and other potentially wet locations. *Note: GFCI devices should not be used in critical-care areas, ICUs, or operating rooms due to the possibility of power interruption.*

- Ensure long-lasting performance with Fed Spec/UL Listing certification
- Visually verify power status with a green power indicator and red trip indicator
- Offer a safeguard with patented Autoguard® self-test technology

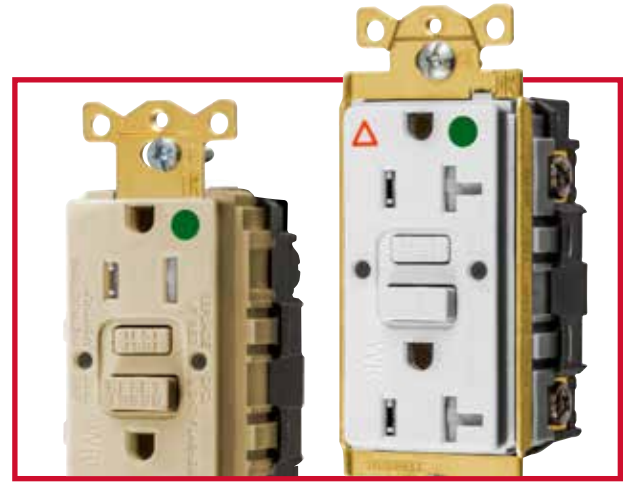

Applications

- Bathrooms
- Scrub Rooms
- Kitchenettes
- Laboratories



Heavy Duty Hospital Grade GFCI Receptacles

Description	Color	15A 125V	20A 125V
Standard	Red	GFRST82R	GFRST83R
	White	GFRST82W	GFRST83W
Tamper-resistant, weather resistant	Red	GFTWRST82R	GFTWRST83R
	White	GFTWRST82W	GFTWRST83W
SNAPConnect®	Red	GFRST82SNAPR	GFRST83SNAPR
	White	GFRST82SNAPW	GFRST83SNAPW

For additional colors, see our full line catalog.



Heavy Duty Commercial Grade GFCI Receptacles

Description	Color	15A 125V	20A 125V
Standard	Red	GFRST15R	GFRST20R
	White	GFRST15W	GFRST20W
Tamper-resistant	Red	GFTRST15R	GFTRST20R
	White	GFTRST15W	GFTRST20W
Tamper-resistant, weather resistant	Red	GFTWRST15R	GFTWRST20R
	White	GFTWRST15W	GFTWRST20W
SNAPConnect®	Red	GFTWRST15SNAPR	GFTWRST20SNAPR
	White	GFTWRST15SNAPW	GFTWRST20SNAPW

For additional colors, see our full line catalog.



Emergency Preparedness for Healthcare

Circuit Guard® Portable Ground Fault Protection

Made of high-quality material for long-lasting durability, Hubbell's Circuit Guard® portable ground fault protection shuts off electric circuits when a current traveling through an unintended path (a person, liquid, etc.) is detected. Its portability means it can be used in a variety of locations – deployed whenever and wherever it's needed – for GFCI protection.

- Achieve open-neutral protection for temporary power applications with portable GFCI
- Fit your application with automatic or manual set feature
- Ensure safety by interrupting power when leakage to ground is 4 to 6 milliamperes



Applications

- Portable Power
- Portable Lighting



Circuit Guard® Plug-In Portable GFCI

Description	Rating	Catalog Number
Three outlet plug-in	15A, 120V AC	GFP315A

Circuit Guard® Portable GFCI Line Cords, 15A 120V AC

Description		Automatic Set	Manual Set
GFCI line cord	18" (45.7 cm)	GFP4C15A	GFP4C15M
	6' (182.9 cm)	GFP6C15A	GFP6C15M
	25' (762.0 cm)	GFP25C15A	GFP25C15M

Multiple Outlet Portable GFCI

Description	Rating	Receptacles	Plug	Catalog Number
4 outlet, manual set, yellow	15A, 120V AC	(2) duplex 5-15R	NEMA 5-15P	GFP15M
	20A, 120V AC	(2) duplex 5-20R	NEMA 5-20P	GFP20M



Temporary Power

Hubbell's temporary power distribution systems set the standard for safety and performance when it comes to temporary power needs. These systems support indoor and outdoor applications, providing power in emergency situations to keep lifesaving systems and procedures up and running. All receptacles are protected from the elements with spring-loaded closure covers. Individual GFCI modules safeguard each receptacle in case of a ground fault while individual circuits ensure that, if one receptacle goes down, the others continue to function. When temporary power isn't needed, the system is compact and easy to store.

- Ensure durability with high-visibility, yellow powder-coated steel construction
- Choose from six 20A straight-blade or Twist-Lock® covered receptacles
- Safeguard people and equipment with individual GFCI modules
- Protect against incidental contact with enclosed equipment and dirt, rain, and snow with a NEMA 3R enclosure rating



Applications

- Power for Temporary Lighting
- Maintenance
- Generator Power



Temporary Power Distribution Boxes

Rating	Type	Qty	Receptacle Rating	Protection		Catalog Number
				Overload	GFI	
50A 120/240V AC (Maximum)	Twist-Lock®	6	20A, 125V	Yes	Yes	TPDL
	Twist-Lock®	1	30A, 250V	Yes	No	
	Twist-Lock® (Inlet)	1	50A, 125/250V	No	No	
	Twist-Lock® (Outlet)	1	50A, 125/250V	No	No	
50A 120/240V AC (Maximum)	Straight Blade	6	20A, 125V	Yes	Yes	TPDS
	Twist-Lock®	1	30A, 250V	Yes	No	
	Twist-Lock® (Inlet)	1	50A, 125/250V	No	No	
	Twist-Lock® (Outlet)	1	50A, 125/250V	No	No	
Replacement GFCI module						HBLCGFM20

Temporary Power Cables

Rating	Cable Type	Length (ft)	Male Device	Female Device	Weatherproof Boot	Catalog Number
50A 125/250V	6/3, 8/1	50	CS6365L	CS6364L	No	TPC50
50A 125/250V	6/3, 8/1	100	CS6365L	CS6364L	No	TPC100



Temporary Lighting

Hubbell offers temporary light strings for all indoor or outdoor applications – they can be used in even the most rugged and demanding environments. Light sockets are spaced every 10 feet; all sockets, plugs, and connectors are molded for increased durability and long life. Highly impact-resistant material makes transportation easy and ensures that contractors don't need to worry about frequent use or accidental damage. The temporary light strings are available with metal or plastic guards.

- Ensure energy efficiency and reduce lamp replacement requirements with LED lighting technology
- Easily mount in any application
- Ensure safety with high-visibility yellow devices



Applications

- Maintenance
- Temporary Building Structures



LED Stringer Lights

Description	Fixtures	Rating	Lumen Output	Cord Type	Cord Length	Catalog Number
90 LEDs per fixture, light string with magnetic base included	1	15A 125V	450*	#18/2 SJTW	20 ft.	HBL182S20LED
90 LEDs per fixture, light string	5	15A 125V	450*	#18/2 SJTW	50 ft.	HBL182S50LED
60 LEDs per fixture, light string with magnetic base included	1	15A 125V	1,100*	#18/2 SJTW	20 ft.	HBL182S20LEDH
60 LEDs per fixture, light string	5	15A 125V	1,100*	#18/2 SJTW	50 ft.	HBL182S50LEDH
28W High power LED light string with inline ON/OFF switch	—	15A 125V	2,928	#16 AWG SJTOW	6 ft.	HBLLS2834

*Lumens per fixture.

A Type (Edison) Twist-Lock® and Straight Blade Light Strings

Description	Fixtures	Max Watts**	Rating	Cord Type	Cord Length	Catalog Number
Twist-Lock® light string; plastic guards	10	150	20A 125V	#12/3 STJW	100 ft.	HBL123SJ100PT
Straight Blade light string; plastic guards	10	150	15A 125V	#14/2 STJW	100 ft.	HBL142SJ100PS
				#14/3 STJW		HBL143SJ100PS
				#12/3 STJW		HBL123SJ100PS
Straight Blade light string; plastic guards	5	150	15A 125V	#12/3 STW	50 ft.	HBL123S50PS

Max watts per fixture. **HBL143SJ100PS light strings are rated for 1875 Watts total. The total wattage must be considered when daisy chaining lights strings to each other.

LED Maintenance Worklights

Description	Outlet Rating	Rating	Wattage	Lumen Output	Cord Type	Cord Length	Catalog Number
LED worklight, end light	N/A	15A 125V	9	920/120	#18/2 SJTOW	25 ft.	HBLWL25LED
LED worklight, end light & tool tap	12 Amp	15A 125V	9	920/120	#16/3 SJTOW	25 ft.	HBLWL25LEDT



Single Pole Devices

Hubbell's single pole devices supply temporary power distribution in healthcare environments that can't function without electricity. Our single pole devices are easy to assemble and disassemble, with no special tools required. With just one high-strength, non-conductive retaining screw, you can securely lock contacts to the insulated sleeve. Make sure high-power temporary equipment performs in critical situations with Hubbell's single pole devices.

- Deploy temporary power quickly with devices that are easy to wire and install
- Ensure vital connections with extreme durability
- Protect against splashing water and dust with a UL Type 4X rating



Applications

- Temporary Power
- Field Hospitals
- Temporary Clinics
- Generator Power



Series 16 Inlines

Description	Color	300A		400A	
		Male	Female	Male	Female
Inline, thermoplastic elastomer	Black	HBL300MBK	HBL300FBK	HBL400MBK	HBL400FBK
	White	HBL300MW	HBL300FW	HBL400MW	HBL400FW

Series 16 Receptacles, Through Hole Mounting

Description	Color	Double Set Screw		Stud Type	
		Male	Female	Male	Female
Panel mount, thermoplastic elastomer, mates with 300A and 400A inlines	Black	HBLMRBK	HBLFRBK	HBLMRSBK	HBLFRSBK
	White	HBLMRW	HBLFRW	HBLMRSW	HBLFRSW

Series 15 Inlines

Description	Color	Male	Female
150 amp inline, thermoplastic elastomer	Black	HBL15MBK	HBL15FBK
	White	HBL15MW	HBL15FW

Series 15 Receptacles, Through Hole Mounting

Description	Color	Double Set Screw		Stud Type	
		Male	Female	Male	Female
Panel mount, thermoplastic	Black	HBL15MRBK	HBL15FRBK	HBL15MRSBK	HBL15FRSBK
	White	HBL15MRW	HBL15FRW	HBL15MRSW	HBL15FRSW

For additional colors and accessories, see our full line catalog.



Pin and Sleeve Devices

Ensure reliable electrical connections to guarantee constant uptime in demanding healthcare facilities. As the first and only U.S. manufacturer of IEC 60309 devices, our connectors, receptacles, plugs, and inlets are designed with safety, ease of use, and reliability in mind. They seal power connections and protect power delivery from interruption due to moisture, dirt, and chemicals.

- Protect against dust and moisture with IP69K, UL enclosure Type 4X and 12 ratings
- Achieve reliable electrical contact with solid, one-piece pins
- Ensure durability with heavy duty external cord grips



Applications

- Temporary Power
- Mobile & Temporary Test Trailers
- Field Offices
- Food Service



IEC Pin and Sleeve Devices

Rating	Color Coded by Voltage	Poles/Wires	Plug	Connector	Receptacle
20A	125/250V	3P/4W	HBL420P12W	HBL420C12W	HBL420R12W
20A	3Ø 480V	3P/4W	HBL420P7W	HBL420C7W	HBL420R7W
30A	125/250V	3P/4W	HBL430P12W	HBL430C12W	HBL430R12W
30A	3Ø 480V	3P/4W	HBL430P7W	HBL430C7W	HBL430R7W
30A	3ØY 120/208V	4P/5W	HBL530P9W	HBL530C9W	HBL530R9W
60A	125/250V	3P/4W	HBL460P12W	HBL460C12W	HBL460R12W
60A	3Ø 480V	3P/4W	HBL460P7W	HBL460C7W	HBL460R7W
60A	3ØY 120/208V	4P/5W	HBL560P9W	HBL560C9W	HBL560R9W
100A	125/250V	3P/4W	HBL4100P12W	HBL4100C12W	HBL4100R12W
100A	3Ø 480V	3P/4W	HBL4100P7W	HBL4100C7W	HBL4100R7W
100A	3ØY 120/208V	4P/5W	HBL5100P9W	HBL5100C9W	HBL5100R9W



Hose and Cable Protection

TrukTrak® and TredTrak® Systems

Hubbell non-metallic cable protectors are designed to protect electrical cables and cords from damage due to vehicles and pedestrians. The TrukTrak® interlocking system is available in two-, three-, and five-channel sizes and ideal for healthcare sites that experience heavy truck and forklift traffic. The TredTrak® system is a five-channel modular cable protection system that supports pedestrian and light vehicle traffic while protecting vital power connections.

- Support heavy loads with weather resistant, high density polyurethane construction
- Easily install, break down, and store with a modular interlocking design
- Reduce slipping and skidding with a safety surface pattern

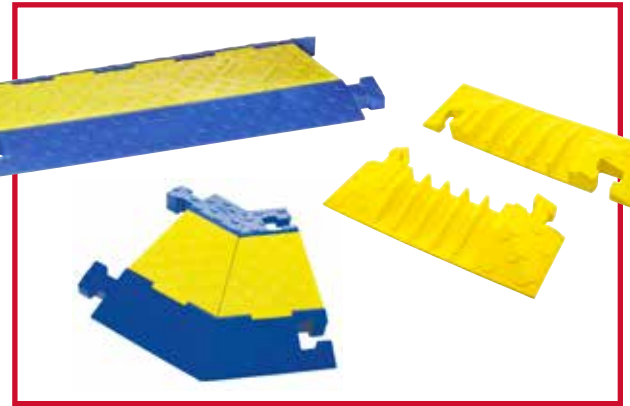

Applications

- Abusive Pedestrian & Vehicle Traffic Environments
- Temporary Power
- Mobile & Temporary Test Trailers
- Field Offices
- Warehouses & Storage Facilities



TrukTrak® Systems

Description		Color	Catalog Number
5 channel TrukTrak®	Straight	Blue and yellow	HBLTT5B
	End caps (pair only)	Yellow	HBLTT5ECB
	45° right turn	Blue and yellow	HBLTT545RB
	45° left turn	Blue and yellow	HBLTT545LB
3 channel TrukTrak®	Straight	Blue and yellow	HBLTT3B
	End caps (pair only)	Yellow	HBLTT3ECB
2 channel TrukTrak®	Straight	Blue and yellow	HBLTT2B



TredTrak® Systems

Description		Color	Catalog Number
5 channel TredTrak®	Straight	Blue and yellow	HBLTRED5B
	End caps (pair only)	Yellow	HBLTRED5ECB
	Female end caps (pair only)	Yellow	HBLTRED5ECFB



Emergency Preparedness for Healthcare

ProTrak™ System

Protect essential cables and connections with ProTrak™ non-metallic single channel cable protectors. They're built to withstand lightweight vehicle, equipment, and pedestrian traffic indoors or outdoors. A unique tread surface provides maximum traction for patient, guest, and staff safety. Select from black or high visibility yellow and interlock as a single color run or in alternating colors. Drop-over or hinged-cover options are available.



- Support heavy loads with weather-resistant, high-density polyurethane construction
- Modular interlocking design for easy installation, breakdown and storage
- Keep protectors in place with anti-slip pad kits

Applications

- Abusive Pedestrian & Vehicle Traffic Environments
- Temporary Power
- Mobile & Temporary Test Trailers
- Field Offices
- Warehouses & Storage Facilities



ProTrak™ Systems

Description	Trak Width	Color	Catalog Number
1 channel ProTrak™	5.25" (133)	Yellow	PROTRK115Y
		Black	PROTRK115BK
	10.75" (273)	Yellow	PROTRK140Y
		Black	PROTRK140BK
Hinged cover	10.81" (274)	Yellow	PROTRK1225Y
		Black	PROTRK1225BK



Accessories

Description	Catalog Number
	PROTRK115
Anti-slip pad kits	PROTRK1ASP
	PROTRK140
	PROTRK2ASP
	PROTRK1225
	PROTRK3ASP

*One kit per section



Emergency Preparedness for Healthcare



Critical Care



Patient Care



Recovery



Field Hospitals



Services

Power



50A Twist-Lock® Devices



Wire Management



Weatherproof Covers

Communications



HI-Impact Connections



Enclosures



Patch Panels

Hubbell Product Literature



Hubbell Power Strips



Single Pole Devices



Watertight Wiring Devices

HUBBELL[®]
Wiring Device-Kellems

www.hubbell.com/wiringdevice-kellems/en



Hubbell Wiring Device-Kellems • Hubbell Incorporated (Delaware) • 40 Waterview Drive • Shelton, CT 06484 • Phone (800) 288-6000 • FAX (800) 255-1031

Printed in U.S.A. Specifications subject to change without notice.

® is a registered trademark of Hubbell Incorporated.

WLBVM037 3/20