PROGRESS LIGHTING™ | COMMERCIAL

PRODUCT CATALOG
2018

Featuring LED Post Top Designer

A COMPLETE SOLUTION FOR LIGHT COMMERCIAL PROJECTS

Our recently expanded offering includes light commercial and commercial luminaires that work together to provide a unique solutions approach to a variety of multi-use applications, including multi-family, hospitality, assisted living – and many others.

We invite you to browse among our collection of proven Progress Lighting products, which features more than 100 new LED options. LED technology provides numerous benefits over traditional sources, such as energy savings, increased light and color output, easy installation and low maintenance.

We understand that multi-use projects require lighting solutions that not only meet interior expectations, such as decorative fixtures for the bath and vanity, kitchen and living areas – but also exterior applications that consider security, pedestrian safety, maintenance and site lighting needs.

For more than 100 years, Progress Lighting has provided a diverse selection of fixtures that represent aesthetics, performance, innovation and value. We continue to deliver complete lighting packages that meet individual project needs.

Please visit our website at progresscommercial.com.

Table of Contents

4 CATEGORY INDEX

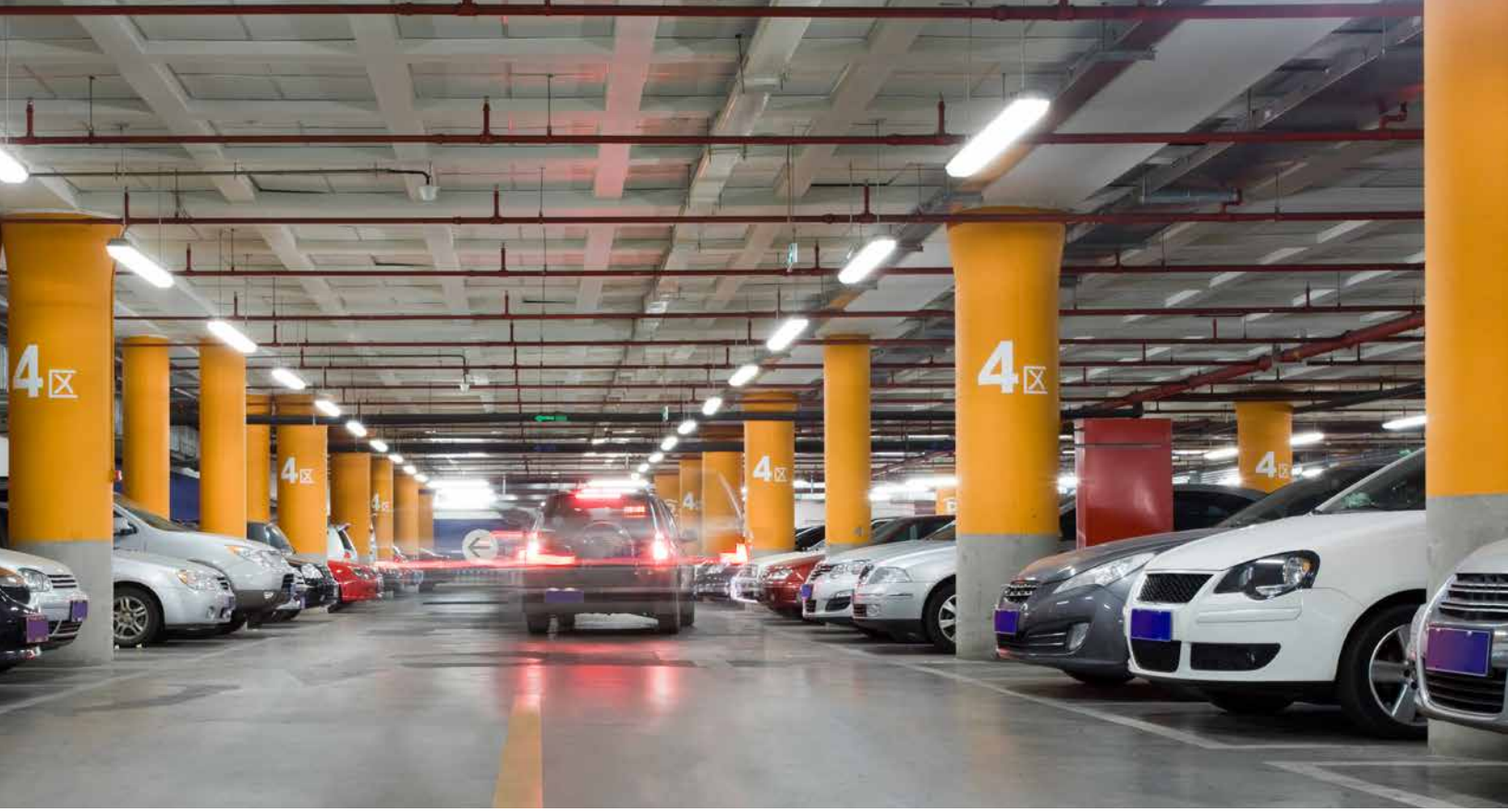

Featuring LED Linear Parking Garage

14 SITE LIGHTING

16 Area Lighting
24 Parking Garage/Canopy
25 Low Level/Pathway

28 BUILDING EXTERIOR

30 Flood Lighting
33 Wall/Surface
39 Outdoor

44 EGRESS

46 Exit
48 Emergency
51 Battery Backup

52 BUILDING INTERIOR

54 Linear
56 Undercabinet
60 Recessed
74 Track
77 Close-to-Ceiling
90 Flush & Recessed Mounts
94 Sconces
99 Pendants
106 Vanity
112 Ceiling Fans

122 INDEX

AREA LIGHTING

PCPAE
p.16

PCPA
p.16

PCPAD
p.17

POST TOP SHADE
p.17

POST TOP DESIGNER
p.18

POST TOP TRADITIONAL
p.18

POST TOP GLOBE
p.19

POLES & DECORATIVE ARMS
p.20 & p.21

PARKING GARAGE/CANOPY

LINEAR
PARKING GARAGE
p.24

COMMERCIAL GARAGE/SURFACE
p.24

LOW LEVEL PATHWAY

BOLLARDS
p.25

STEP LIGHT
p.26

STEP LIGHT
p.26

STEP LIGHT
p.26

STEP LIGHT
p.26

LANDSCAPE
p.27

LANDSCAPE
p.27

LANDSCAPE
p.27

LANDSCAPE
p.27

PATHWAY
p.27

PATHWAY
p.27

PATHWAY
p.27

PATHWAY
p.27

ACCESSORIES
p.27

ACCESSORIES
p.27

ACCESSORIES
p.27

LINEAR

LENSED LAY-IN
p.54

RECESSED PERFORMANCE
p.54

LOW PROFILE WRAPAROUND
p.54

STAIRWELL LUMINAIRE
p.54

LINEAR VAPORTITE
p.55

LOW PROFILE LENS STRIP
p.55

LINEAR CLOUD
p.55

UNDERCABINET

LED UNDERCABINET
p.56

LED PUCK
p.57

LED TAPE
p.58

LED TAPE ACCESSORIES
p.59

TRACK

FLEX TRACK
p.74

FLEX TRACK ACCESSORIES
p.74

MESH TRACK
p.75

STEP TRACK
p.75

SIDE ARM
p.76

TRACK ACCESSORIES
p.76

FLOOD LIGHTING

COMMERCIAL FLOODLIGHTS
p.30

DUSK TO DAWN
p.30

SECURITY FLOODLIGHTS
p.32

SECURITY FLOODLIGHTS
p.32

SECURITY FLOODLIGHTS
p.32

ACCESSORIES
p.32

ACCESSORIES
p.32

EGRESS LIGHTING

EXIT SIGN
p.46

COMBO EXIT/ EMERGENCY
p.46

INDOOR/OUTDOOR REMOTE HEADS
p.46

ALUMINUM EXIT SIGN
p.47

WET LOCATION EXIT SIGN
p.47

EDGE-LIT EMERGENCY
p.48

EMERGENCY LIGHT
p.49

INDOOR/OUTDOOR REMOTE HEADS
p.49

WAYSTAR™
p.50

NORMALLY ON/OFF OUTDOOR EMERGENCY
p.50

WET LOCATION EMERGENCY LIGHT
p.51

FLUORESCENT EMERGENCY BATTERY PACK
p.51

CENTRAL LIGHTING MICRO INVERTER
p.51

WALL/SURFACE & OUTDOOR

PCOWC SERIES WALL PACK
p.33

QUARTER SPHERE WALL PACK
p.33

OVER DOOR WALL PACK
p.33

PCOWP SERIES WALL PACK
p.34

DECORATIVE EMERGENCY LIGHT
p.34

CORNICE
p.35

BELL
p.35

ALUMINUM CYLINDERS
p.36

ALUMINUM SQUARES
p.37

CYLINDER ACCESSORIES
p.37

BULKHEADS
p.38

VAPORTITE
p.38

VALERA
p.39

DISTRICT
p.39

WESTPORT
p.40

CHANDLER
p.40

Z-1010
p.41

Z-1020
p.41

Z-1030
p.42

Z-1040
p.42

BROOKSIDE
p.43

ELLIPSIS
p.43

NON-METALLIC
p.43

RECESSED

4” RECESSED
p.61

4” RECESSED TRIM
p.61

4” RECESSED EYEBALL
p.61

5” RECESSED
p.62

5” RECESSED TRIM
p.62

5” RECESSED EYEBALL
p.62

6” RECESSED
p.63

6” RECESSED TRIM
p.63

6” RECESSED EYEBALL
p.63

RECESSED SQUARES
p.64

6” LED COMMERCIAL
p.66

6” COMMERCIAL TRIM
p.66

6” COMMERCIAL TRIM
p.67

2” RD2 PRO-OPTIC®
p.68

2” RD2 PRO-OPTIC® TRIM
p.68

4” PRO-OPTIC®
p.69

4” PRO-OPTIC® TRIM
p.69

6” PRO-OPTIC®
p.69

6” PRO-OPTIC® TRIM
p.69

6” PRO-OPTIC®
p.70

6” PRO-OPTIC® TRIM
p.70

6” PRO-OPTIC®
p.71

6” PRO-OPTIC® TRIM
p.71

8” PRO-OPTIC®
p.72

8” PRO-OPTIC® TRIM
p.72

8” PRO-OPTIC®
p.73

8” PRO-OPTIC® TRIM
p.73

CLOSE-TO-CEILING

SURFACE MOUNT
p.77

BINGO
p.77

APOGEE
p.78

MAIER
p.80

WEAVER
p.81

HELM
p.82

TRANSIT
p.82

PORTAL
p.83

MINGLE
p.84

FRESNEL
p.86

FRAME
p.86

DOME
p.86

BEYOND
p.87

6" FITTER
p.87

ROUND CLOUD
p.87

SQUARE FLUSH MOUNT
p.88

FLUSH MOUNTS
p.89

RECESSED & SURFACE MOUNTS

FLUSH & RECESSED MOUNTS
p.90

5-1/2" FLUSH MOUNTS
p.92

SCONCES

DASH
p.94

ANSON
p.94

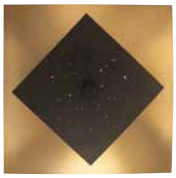

BEYOND
p.95

APOGEE
p.95

WEDGE
p.96

FRAME
p.96

TRUSS
p.96

LED SCONCES
p.97

ARCH
p.97

ACE
p.98

LED SCONCES
p.98

PENDANTS

FRESNEL LENS
p.99

MARKOR STEM
p.100

MARKOR SHADE
p.100

DISTRICT
p.102

PRISMATIC GLASS
p.102

LED PENDANT
p.103

PURE
p.103

SIMPLE
p.104

AVANT
p.104

WAREHOUSE PENDANT
p.104

DOME
p.105

VANITY

WEDGE
p.106

FRAME
p.106

TRUSS
p.107

BALANCE
p.107

ACE
p.108

ARCH
p.110

CAPTARENT
p.111

CEILING FANS

72″ VAST
p.112

60″ GAZE
p.114

52″ TREVINA II
p.115

52” SIGNATURE FAN
p.116

42” BUILDER FAN
p.118

52” BUILDER FAN
p.119

52” PATIO FAN
p.120

Featuring Recessed Performance Troffers

Featuring PCPA Series

Site Lighting

A UNIFORM LIGHTING EXPERIENCE TO COMMERCIAL SPACES

From parking lots to walkways and building grounds to common areas, proper outdoor area lights increase safety by illuminating walking paths and potential obstacles to traffic. Additionally, LED area lights allow for more control and energy savings to the property owners.

PCPAE SERIES

Economy Series Parking/Site Luminaire

The PCPAE series is designed to provide efficient illumination for parking and area lighting applications, utilizing high power LEDs. The PCPAE is offered in 11,000 lumen and 16,000 lumen versions. All models standard as 4000K CCT.

Series	Wattage	Lumens	Distribution	Finish
PCPAE	**125** - 123w **180** - 181w	11150 - 11260 16360 - 16510	**3** - Type 3 **4** - Type 4* **5** - Type 5	**BZ** - Bronze

*Type 4 distribution, MTO only

PCPA SERIES

Performance Series Parking/Site Luminaire

The PCPAS and PCPAL series are designed to provide high performance illumination for parking and area lighting applications, utilizing high power LEDs. The PSPAS is offered in 5,000 to 9,000 lumen versions. The PSPAL is offered in 14,000 to 24,000 lumen versions. All models standard as 4000K CCT.

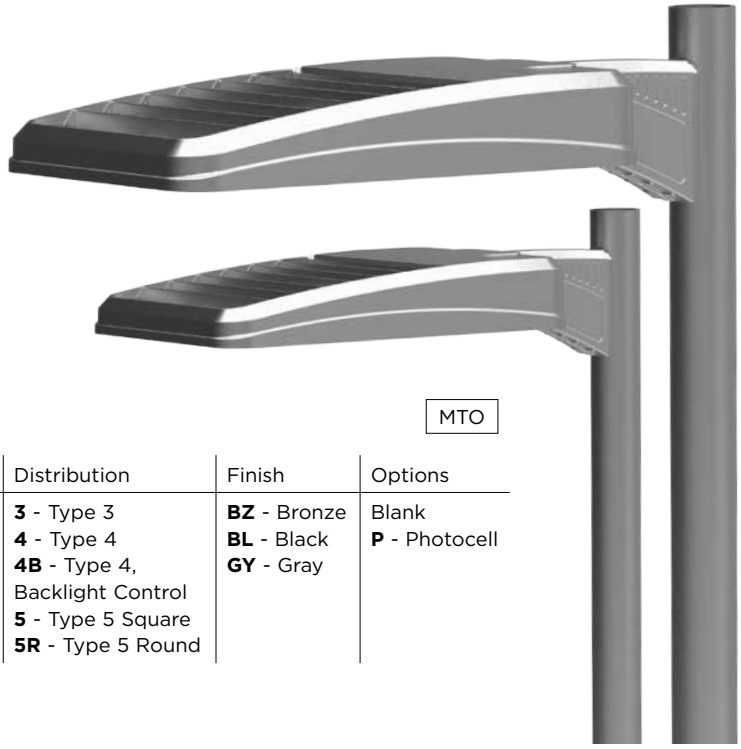

MTO

Series	Wattage	Lumens	Distribution	Finish	Options
PCPAS - Parking/Area Small **PCPAL** - Parking/Area Large	**55** - 55w* **80** - 80w* **135** - 135w** **180** - 180w** **235** - 235w**	5610 - 6170 8410 - 9250 14130 - 15510 18700 - 20570 21940 - 24350	**3** - Type 3 **4** - Type 4 **4B** - Type 4, Backlight Control **5** - Type 5 Square **5R** - Type 5 Round	**BZ** - Bronze **BL** - Black **GY** - Gray	Blank **P** - Photocell

*Small only

**Large only

PCAD SERIES

MTO

Designer Series Parking/Site Luminaire

The PCADS and PCADL series are designed for parking and area lighting applications utilizing high power LEDs, while providing contemporary aesthetics. The PSADS/PCADL is offered in 5,000 to 12,000 lumen versions. All models standard as 4000K CCT.

Series	Wattage	Lumens	Distribution	Finish	Options
PCADS - Designer Small **PCADL** - Designer Large	**55** - 55w **80** - 80w **110** - 110w*	5610 - 6170 8410 - 9250 11220 - 12340	**3** - Type 3 **4** - Type 4 **4B** - Type 4, Backlight Control **5** - Type 5 Square **5R** - Type 5 Round	**BZ** - Bronze **BL** - Bronze **GN** - Green	Blank **P** - Photocell

*Large only

POST TOP SHADE

MTO

Decorative Post Top Shade Luminaire

The PCPTS series is ideal for parking, area and pedestrian lighting applications. The full top shade design provides the benefit of full cut-off. Luminaire is offered in 5,000 to 12,000 lumen versions. All models standard as 4000K CCT.

Series	Wattage	Lumens	Distribution	Finish	Options
PCPTS	**55** - 55W **80** - 80W **110** - 110W	5610 - 6170 8410 - 9250 11220 - 12340	**3** - Type 3 **4** - Type 4 **4B** - Type 4, Backlight Control **5** - Type 5 Square **5R** - Type 5 Round	**BZ** - Bronze **BL** - Black **GN** - Green	Blank **P** - Photocell

Size: 25-1/2″ W., 24-1/4″ ht.

POST TOP DESIGNER

Designer Post Top Luminaire

The PCPTD series offers decorative and contemporary aesthetics, and is ideal for area and pedestrian lighting applications. Luminaire is offered in 5,000 to 12,000 lumen versions. All models standard as 4000K CCT.

MTO

Series	Wattage	Lumens	Distribution	Finish	Options
PCPTD	**55** - 55W **80** - 80W **110** - 110W	5610 - 6170 8410 - 9250 11220 - 12340	**3** - Type 3 **4** - Type 4 **5** - Type 5	**BZ** - Bronze **BL** - Black **GN** - Green	Blank **P** - Photocell

Size: 18-7/16″ W., 36″ ht.

POST TOP TRADITIONAL

Traditional Post Top Luminaire

The PCPTT series offers a six sided traditional lantern design ideal for area and pedestrian lighting applications. Luminaire is offered in 2,000 to 8,000 lumen versions. All models standard as 4000K CCT.

MTO

Series	Wattage	Lumens	Distribution	Finish	Options
PCPTT	**27** - 27W **55** - 55W **80** - 80W **110** - 110W	1925 - 1990 3950 - 4050 5905 - 6075 7875 - 8100	**3** - Type 3 **4** - Type 4 **5** - Type 5	**BZ** - Bronze **BL** - Black **GN** - Green	Blank **P** - Photocell

Size: 16-3/8″ W., 29-13/16″ ht.

POST TOP GLOBE

Globe Post Top Luminaire

The PCPTG series offers a traditional globe design ideal for area and pedestrian lighting applications. Luminaire is offered in 2,000 to 3,900 lumen versions. All models standard as 4000K CCT.

MTO

Series	Wattage	Lumens	Distribution	Finish	Options
PCPTG	**27** - 27W **55** - 55W	1900 - 1990 3600 - 3990	**3** - Type 3 **5** - Type 5	**BZ** - Bronze **BL** - Black **GN** - Green	Blank **P** - Photocell

Size: 16-3/5″ W., 25″ ht.

POLES

Constructed with exacting standards both our aluminum and steel products meet strict guidelines for quality, strength and finish durability. Protecting your investment for years is our Lektrocote® powder paint finish, available in bronze, black and textured green, From shaft cutting through finishing, quality control inspections are conducted throughout a highly automated process.

RSS-P

SSS-P

FLAK

CEAK

CENA

Steel Products

Series	Construction	Shaft Sizes	Wall Thickness	Lengths
SSS-P	Square Straight Steel	4”, 5”	.125”, .188”	10 – 30 ft
RSS-P	Round Straight Steel	4”, 4.5”, 5”	.125”, .188”	10 – 25 ft

Aluminum Products - Anchor Base

Series	Construction	Shaft Sizes	Wall Thickness	Lengths
SSA-P	Square Straight Aluminum	4”, 5”	.125”, .188”	8 - 25 ft
RSA-P	Round Straight Aluminum	3”, 4”, 4.5”, 5”	.125”, .188”, .250”	8 – 25 ft
RSA-P-F	Round Straight Aluminum Fluted	4”, 5”	.188”	8 – 24 ft
RTA-P	Round Tapered Aluminum	4”, 5”	.125”	10 – 20 ft

Aluminum Products - Direct Burial

Series	Construction	Shaft Sizes	Wall Thickness	Lengths
RSA-P-DBE-S	Round Straight Aluminum Smooth	3”, 4”, 5”	.125”, .188”, .250”	8 - 16 ft
RSA-P-DBE-F	Round Straight Aluminum Fluted	3”, 4”, 5”	.125”, .188”	8 - 16 ft

Aluminum Products - Decorative

Series	Construction	Shaft Sizes	Wall Thickness	Lengths
RSA-P-CENA-S	Round Straight Aluminum Smooth	4”	.125”, .188”, .250”	10 – 24 ft
RSA-P-CENA-F	Round Straight Aluminum Fluted	4”	.188”	10 – 24 ft
RSA-P-CEAK-S	Round Straight Aluminum Smooth	4”	.125”, .188”, .250”	10 – 24 ft
RSA-P-CEAK-F	Round Straight Aluminum Fluted	4”	.188”	10 – 24 ft
RSA-P-FLAK-S	Round Straight Aluminum Smooth	4”	.125”, .188”, .250”	10 – 24 ft
RSA-P-FLAK-F	Round Straight Aluminum Fluted	4”	.188”	10 – 24 ft

DECORATIVE ARMS

Decorative Arms

Series	Profile	Shaft Sizes	Arrangement	Mounting
AA-25	**W** - Wall Mount	**4** - 4″	**A** - Wall (single)	**P** - Pendant
AA-39	**S** - Smooth	**5** - 5″	**B** - Single	**T** - Tenon
AA-44	**F** - Fluted		**C** - Double	
AA-52				

AA-25

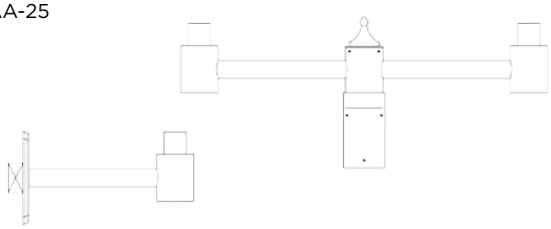

AA-39

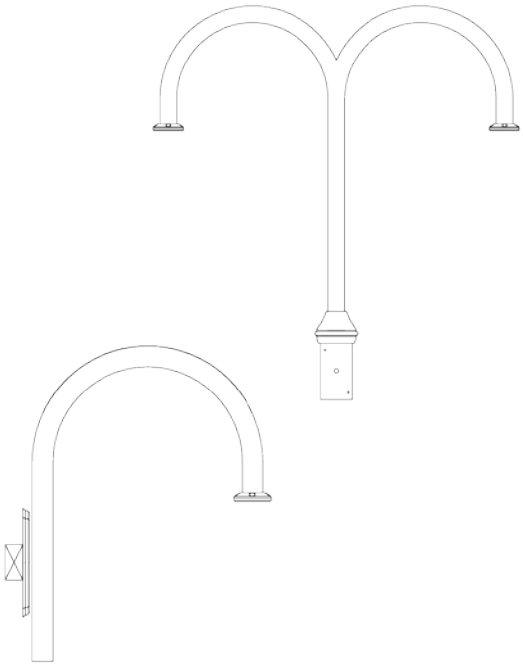

AA-44

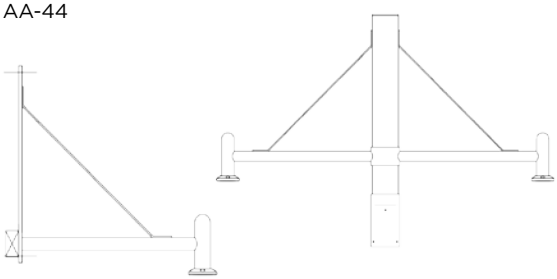

AA-52

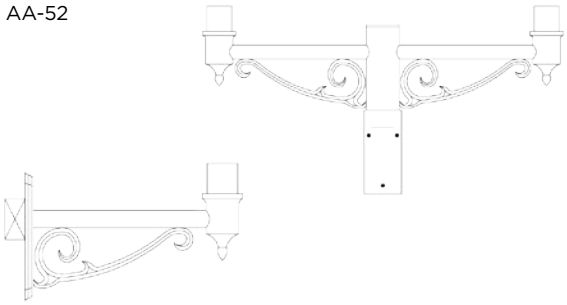

POLES

ASCE7-05 WIND MAP

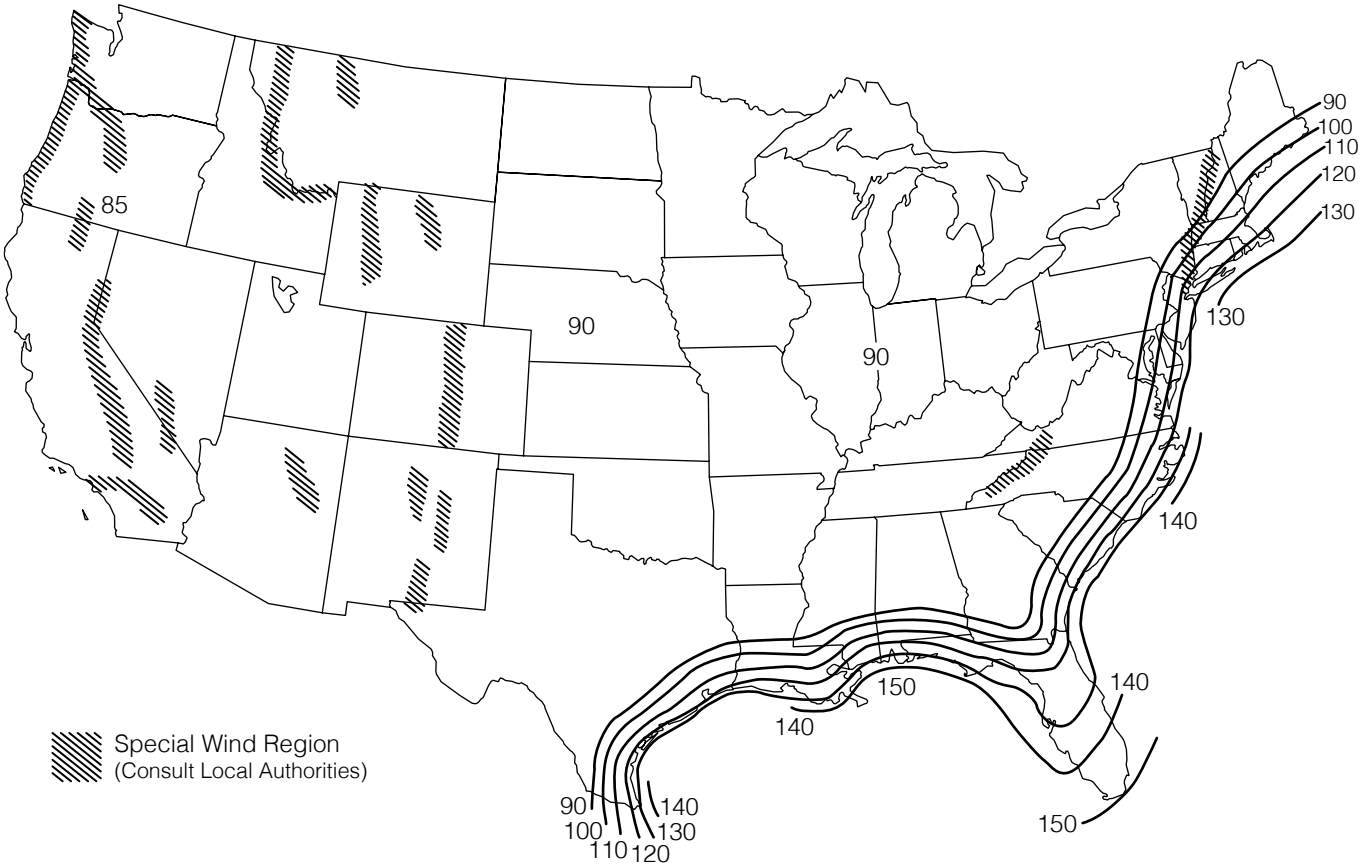

FLORIDA REGION WIND MAP

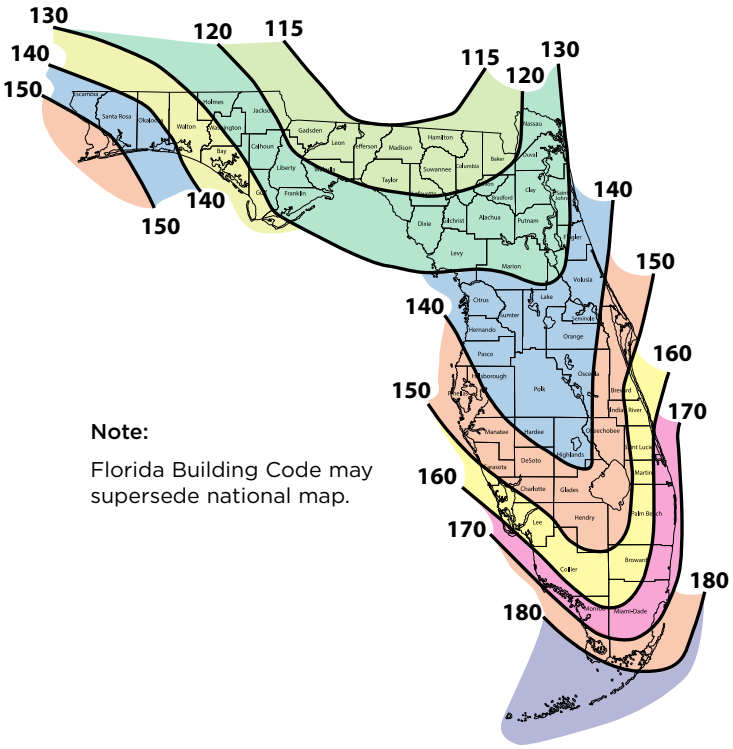

WIND MAP NOTES

- Values are based on 50 year mean recurrence interval 30' above grade.
- Hawaii has an 105 mph wind velocity.
- Puerto Rico has a 125 mph wind velocity.
- Caution must be exercised in determining wind velocities in special wind areas such as:
  - Mountainous Regions
  - Areas surrounding the Great Lakes or other large bodies of water or open land.
  - Areas subject to extreme wind conditions, such as hurricanes, typhoons, cyclones, and tornadoes.
  - Areas adjacent to airports.
  - Any specific area with a known or suspected abnormally high intermittent wind condition caused by geography, adjacent structures, or other specific local conditions that may not be recorded in National Weather Service records.
- Allowable pole EPA for jobsite wind conditions must be equal to or greater than fixture EPA. Responsibility lies with the specifier for correct pole selection based on ASCE7-05 wind map and job location.
- The Wind Map is intended only as a general guide. Always consult local authorities to determine maximum wind velocities, gusting and unique wind conditions for each specific application.

CAUTION

- Wind speeds and listed EPAs are for ground mounted installations. Poles mounted on structures (such as bridges and buildings) must consider vibration and coefficient of height factors beyond this general guide. Consult AASHTO standards.
- Extreme Wind Events: Hurricanes, Typhoons, Cyclones, or Tornadoes expose poles to flying debris, wind shear, and other unpredictable aerodynamic forces not indicated by the wind velocity ratings.
- Pole Strength Limited Warranty: Standard, unmodified Progress Commercial Lighting Poles installed as recommended, undamaged by corrosion, or lack of maintenance, shall withstand steady wind conditions on each pole's Allowable Pole EPA chart. Installation of poles without luminaries, or attachment of any unauthorized accessories to poles shall void this warranty.

EPA INFORMATION

All allowable pole and fixture EPAs (Fixture Area x Drag Factor) are derived from the AASHTO standard (American Association of State Highway and Transportation Officials). Responsibility lies with the specifier for correct pole selection based on local codes and standards for the job location.

To obtain more information on AASHTO Standards for Lighting Equipment contact:
American Association of State Highway
and Transportation Officials
444 N. Capitol Street, NW, Suite 249
Washington, DC 20001
202 624-5800
www.aashto.org

AASHTO standards used are found in the following publications:
I-LTS-4 "Standard Specification for Structural Support for Highway Signs, Luminaries and Traffic Signals," (2001).

IMPORTANT

Do not erect poles without luminaries in place. Any accessories attached to pole, or other modifications will compromise pole strength and may result in pole failure.

MAINTENANCE

A regularly scheduled maintenance program must be established to insure the protective paint coating is intact, corrosion or structural damage has not occurred, and anchor bolt nuts are tight. Failure to do so could lead to pole collapse and personal injury.

LINEAR PARKING GARAGE

Designed for parking garage applications while providing low energy use and high lumens per watt. With wide angle light distribution, luminaire provides even illumination to light parking spaces. Luminaire is wet location, IP67, and has F1 weatherability rating for extreme environments

PCIPG-LED-4-40K

Product No.	Finish	Size	Source	Input
PCIPG-LED-4-40K	White	51-2/3″ L., 5-5/8″ H., 6-7/9″ W.	LED 47w, 4000K, 5100 lumens	120 - 277V

COMMERCIAL GARAGE / SURFACE

Designed for parking garage, canopy, covered walkway, and large stairwell applications while providing low energy use and high lumens per watt. Provided with field configurable optics to provide optimal lighting options for both driving lane and spaces in parking garages. IP66 rated and standard with 4000K CCT.

PCOGS-50LED-82

PC0GS-75LED-MS-82

Product No.	Finish	Size	Source	Input
PCOGS-50LED-82	Metallic Gray	12.5″ W., 5.21″ ht., 12.01″ D.	15 LEDs, 53w, 4000K, 4383 lumens	120 - 277V
PCOGS-75LED-82			21 LEDs, 73w, 4000K, 6040 lumens	
PCOGS-50LED-MS-82 Motion Sensor			15 LEDs, 53w, 4000K, 4383 lumens	
PCOGS-75LED-MS-82 Motion Sensor			21 LEDs, 73w, 4000K, 6040 lumens	

BOLLARDS

Provides ideal low level lighting for sidewalks, courtyards, and pedestrian walkways.
Available in round or square, and offers both asymmetric and symmetric distribution options.
All models standard as 4000K CCT. Turtle friendly amber option available.

PCBOR PCBOS

Series	Wattage	Lumens	Finish
PCBOR - Bollard Round **PCBOS** - Bollard Square	**ASY** - 31w LED **SYM** - 46w LED **SYMAMB** - 20w LED	650 - 940 1440 - 1780 314, 590 NM	**BZ** - Bronze **BL** - Black

Size: Round - 6.75″ sq., 42″ ht. Square - 7″ dia., 42″ ht.

Featuring PCBOR

STEP LIGHTS

Product No.	Finish	Size	Source	Input
P6827-0930K **P6827-2030K** **P6827-3030K** **P6827-3130K**	Brushed Nickel Antique Bronze White Black	4-7/8″ W., 3″ ht.	4.5w LED module, 100 lumens, 22 lumens/watt	120V

P6827-0930K

P6827-2030K

P6827-3030K

P6827-3130K

Product No.	Finish	Size	Source	Input
P6828-0930K **P6828-2030K** **P6828-3030K** **P6828-3130K**	Brushed Nickel Antique Bronze White Black	3″ W., 4-7/8″ ht.	4.5w LED module, 100 lumens, 22 lumens/watt	120V

P6828-0930K

P6828-2030K

P6828-3030K

P6828-3130K

Product No.	Finish	Size	Source	Input
P6829-0930K **P6829-2030K** **P6829-3030K** **P6829-3130K**	Brushed Nickel Antique Bronze White Black	3″ W., 4-3/4″ ht.	4.5w LED module, 84 lumens, 18 lumens/watt	120V

P6829-0930K

P6829-2030K

P6829-3030K

P6829-3130K

Product No.	Finish	Size	Source	Input
P6832-0930K **P6832-2030K** **P6832-3030K** **P6832-3130K**	Brushed Nickel Antique Bronze White Black	4-1/2″ W., 3″ ht.	4.5w LED module 65 lumens, 14 lumens/watt	120V

P6832-0930K

P6832-2030K

P6832-3030K

P6832-3130K

LANDSCAPE

Product No.	Finish	Size	Source	Input
P5246-31	Black	5-3/8″ W., 2-5/16″ ht.	1 LED, 1.5w	12V
P5295-31		5” dia., 4” ht.	1 LED, 3w	
P5296-31		4-1/8” dia., 2-1/4” ht.	3 LEDs, 5w	
P5299-31		4-1/2” dia., 7” ht.	1 LED, 3w	

P5246-31

P5295-31

P5296-31

P5299-31

PATHWAY

Product No.	Finish	Size	Source	Input
P5245-20 **P5245-31**	Antique Bronze Black	6-1/2” dia., 29″ ht.	1 LED, 1.5w	12V
P5247-20 **P5247-31**	Antique Bronze Black	2-5/8” dia., 24” ht.	1 LED, 1.5w	
P5297-31	Black	7” dia., 16-5/8” ht.	1 LED, 1.5w	
P5298-31	Black	5-1/8” dia., 17-1/3” ht.	1 LED, 1.5w	

P5245-20

P5245-31

P5298-31

P5297-31

P5247-09 P5247-31

ACCESSORIES

Product No.	Finish	Description	Size
P8270-31	Black	LED transformer	120V
P8617-31	Black	Low voltage cable	14-gauge, 75 ft. 200 ft. range
P8618-31	Black	Ground stake	8-3/4”

P8617-31

P8618-31

P8270-31

Featuring PCOWC Series Wall Pack

Building Exterior

A WELL-DESIGNED COMMERCIAL EXTERIOR CAN PROVIDE A NUMBER OF BENEFITS

Give your business a competitive edge, while also improving property values and reducing utility costs with a comprehensive line of exterior lighting solutions. Progress Lighting's selection of exterior fixtures range from site/area lighting to landscape – and entryways to egress.

COMMERCIAL FLOODLIGHTS

Product No.	Finish	Size	Source	Input
PCOFL-30LED-20	Bronze	7.5″ W., 4-1/2″ ht., 4″ dia.	100w LED, 5000K, 2040 lumens	120 - 277V, 50 or 60 Hz
PCOFL-50LED-20		9.6″ W., 6-7/10″ ht., 4-1/2″ dia.	200w LED, 5000K, 4825 lumens	
PCOFL-100LED-20		15″ W., 7″ ht., 6″dia.	27w LED, 5000K, 8050 lumens	

PCOFL-30LED-20

PCOFL-50LED-20

PCOFL-100LED-20

DUSK TO DAWN

Product No.	Finish	Size	Source	Input
PCOSL-30LED-82	Metallic Gray	9-9/20″ W., 8-1/4″ ht., 16″ dia.	LED, 30w, , 4000K, 2906 lumens	120 - 277V, 50 or 60 Hz

PC0SL-30LED-82

Featuring Commercial Floodlights

SECURITY FLOODLIGHTS

These LED swivel flood lights have tempered glass and rugged die cast construction. Can be used as single or multiple heads. Order backplate and floodlight separately.

Five KO gaskets included. Die cast aluminum construction.

Product No.	Finish	Size	Source	Input
P6341-20-30K **P6341-28-30K** **P6341-82-30K**	Antique Bronze White Metallic Gray	12-3/4″ W., 6-1/2″ ht., 5″ dia.	13w LEDs, 3000K, 1000 Lumens (per head)	120V

P6341-28-30K

P6341-82-30K

P6341-20-30K

Product No.	Finish	Size	Source	Input
P6342-20-30K **P6342-28-30K** **P6342-82-30K**	Antique Bronze White Metallic Gray	3-3/4″ W., 5″ ht, 3-1/4″ dia.	13w LED, 3000K, 1000 Lumens	120V

P6342-28-30K

P6342-82-30K

P6342-20-30K

Product No.	Finish	Size	Source	Input
P6346-20-30K **P6346-28-30K** **P6346-82-30K**	Antique Bronze White Metallic Gray	3-3/4″ W., 13″ ht., 3-1/4″ dia.	13w LED, 3000K, 1000 Lumens	120V

P6346-28-30K

P6346-82-30K

P6346-20-30K

Product No.	Finish	Description	Size
P6343-20 **P6343-28** **P6343-82**	Antique Bronze White Metallic Gray	Backplate for use with P6346	4-3/4″ dia., 1-1/2″ ht.
P6345-20 **P6345-28** **P6345-82**	Antique Bronze White Metallic Gray	180 Degree motion sensor for use with P6346	5-1/2″ dia., 2-1/4″ ht.

P6343-28

P6343-82

P6343-20

P6345-28

P6345-82

P6345-20

PCOWC SERIES WALL PACK

Turtle friendly amber options available.

Product No.	Finish	Size	Source	Input
PCOWC-20LED-20	Bronze	8.22″ W., 5.25″ ht., 4.81″ dia.	18w LED, 4000K, 1421 lumens	120 - 277V, 50 or 60 Hz
PCOWC-30LED-20		10.25″ W., 5.6″ ht., 6.25″ dia.	29w LED, 4000K, 2246 lumens	
PCOWC-45LED-20			45w LED, 4000K, 3096 lumens	
PCOWC-45LED-20-AMB		10.25″ W., 5.6″ ht., 6.25″ dia.	32w LED, 590 NM	
PCOWC-20LED-28	White	8.22″ W., 5.25″ ht., 4.81″ dia.	18w LED, 4000K, 1421 lumens	
PCOWC-30LED-28		10.25″ W., 5.6″ ht., 6.25″ dia.	29w LED, 4000K, 2246 lumens	
PCOWC-45LED-28			45w LED, 4000K, 3096 lumens	
PCOWC-20LED-82	Metallic Gray	8.22″ W., 5.25″ ht., 4.81″ dia.	18w LED, 4000K, 1421 lumens	
PCOWC-30LED-82		10.25″ W., 5.6″ ht., 6.25″ dia.	29w LED, 4000K, 2246 lumens	
PCOWC-45LED-82			45w LED, 4000K, 3096 lumens	

PCOWC-20LED-20

PCOWC-30LED-20

PCOWC-45LED-20

QUARTER SPHERE WALL PACK

Product No.	Finish	Size	Source	Input
PHSL-13-23-B	Bronze	12-3/4″ W., 6-3/4″ ht. Extends 7-3/4″	One 23w LED module, 5000K, 1180 lumens	120 - 277V, 50 or 60 Hz

PHSL-13-23-B

OVER DOOR WALL PACK

Product No.	Finish	Size	Source	Input
PCOMP-20LED-20	Bronze	6.89″ W., 11.02″ ht., 5.39″ D.	20w LED, 4000K, 1513 lumens	120 - 277V, 50 or 60 Hz

PCOMP-20LED-20

PCOWP SERIES WALL PACK

Product No.	Finish	Size	Source	Input
PCOWP-50LED-20	Bronze	13″ W., 9″ ht., 7-1/4″ D.	LED, 53w, 4000K, 4888 lumens	120 - 277V, 50 or 60 Hz
PCOWP-100LED-20		13″ W., 17″ ht., 13″ D.	LED, 97w, 4000K, 10151 lumens	

PCOWP-50LED-20

PCOWP-100LED-20

DECORATIVE EMERGENCY LIGHT

Series	Finish	Size	Source	Input
PEOEU-EM-09	Brushed Nickel	6.54″ W., 10.47″ ht., 3.78″ D.	LED, 223 lumens in AC mode, 5000K, 261 lumens in battery mode	120 - 277V, 50 or 60 Hz
PEOEU-EM-20	Bronze			
PEOEU-EM-30	White			
PEOEU-EM-09-HTR	Brushed Nickel			
PEOEU-EM-20-HTR	Bronze			
PEOEU-EM-30-HTR	White			

PEOEU-EM-09

PEOEU-EM-20-HTR

CORNICE

Modern geometric outdoor LED sconces are designed to complement a range of residential and commercial architectural styles. ADA compliant. Available in Black, Antique Bronze and Metallic Gray finishes. Dark Sky compliant.

Product No.	Finish	Size	Source	Input
P5634-2030K9 **P5634-3130K9** **P5634-8230K9**	Bronze Black Metallic Gray	6” W., 5” ht. Extends 4”. H/CTR 3-1/4”.	One 9w LED module, 3000K, 623 lumens ADA	120V T24
P5635-2030K9 **P5635-3130K9** **P5635-8230K9**	Bronze Black Metallic Gray	5-1/4” W., 4-3/4” ht. Extends 4”. H/CTR 3”.	One 9w LED module, 3000K, 623 lumens ADA	

P5634-2030K9

P5634-3130K9

P5634-8230K9

P5635-2030K9

P5635-3130K9

P5635-8230K9

BELL

Featuring nautical undertones, the Bell outdoor collection offers cage lights reminiscent of industrial architecture. Ideal for use in both interior and exterior settings, this LED fixture is available in convertible ceiling/pendant and wall mount options.

Product No.	Finish	Size	Source	Input
P6536-2030K9 **P6536-13630K9**	Antique Bronze Textured Graphite	6-5/8″ dia., 11-3/8″ ht. Overall ht. w/chain 77″. wire 12″.	One 9w LED module, 3000K, 623 lumens	120V T24
P5676-2030K9 **P5676-13630K9**	Antique Bronze Textured Graphite	5-1/2″ W., 10-5/8″ ht. Extends 7-3/8″. H/CTR 3″.		

P6536-2030K9
Shown as pendant

P5676-2030K9

P6536-13630K9
Shown as pendant

P5676-13630K9

P6536-2030K9
Shown as ceiling mount

P6536-13630K9
Shown as ceiling mount

ALUMINUM CYLINDERS

Sleek, cylindrical forms in elegant finish selections. Die-cast aluminum wall brackets and heavy-duty aluminum framing. Fade and chip-resistant. UL listed for wet locations when used with lens cover. Dark Sky compliant for down light only. 90+ CRI.

5″ ALUMINUM CYLINDERS

Product No.	Finish	Size	Source	Input
P5674-20/30K **P5674-30/30K** **P5674-31/30K** **P5674-82/30K**	Bronze White Black Metallic Gray	5” W., 7-1/4” ht. Extends 8”. H/CTR 2-1/2”.	One 17w integrated LED, 3000K, 795 lumens up/down	120V T24
P5675-20/30K **P5675-30/30K** **P5675-31/30K** **P5675-82/30K**	Bronze White Black Metallic Gray	5” W., 14” ht. Extends 8”. H/CTR 7”.	Two 17w integrated LED, 3000K, 795 lumens up/down	
P5774-20/30K **P5774-30/30K** **P5774-31/30K** **P5774-82/30K**	Bronze White Black Metallic Gray	5” W., 6-3/4” ht.	One 17w integrated LED, 3000K, 795 lumens	

P5675-20/30K

P5675-82/30K

P5774-20/30K

P5774-31/30K

P5774-30/30K

P5674-31/30K

P5674-20/30K

P5674-82/30K

6″ ALUMINUM CYLINDERS

Product No.	Finish	Size	Source	Input
P5641-20/30K **P5641-30/30K** **P5641-31/30K** **P5641-82/30K**	Bronze White Black Metallic Gray	6” W., 12” ht. Extends 8-7/8”. H/CTR 4-1/2”.	One 29w integrated LED, 3000K, 1355 lumens up/down	120V T24
P5642-20/30K **P5642-30/30K** **P5642-31/30K** **P5642-82/30K**	Bronze White Black Metallic Gray	6” W., 18” ht. Extends 8-7/8”. H/CTR 9”.	Two 29w integrated LED, 3000K, 1300 lumens up, 1262 lumens down	
P5741-20/30K **P5741-30/30K** **P5741-31/30K** **P5741-82/30K**	Bronze White Black Metallic Gray	6″ dia., 12” ht.	One 29w integrated LED, 3000K, 1295 lumens	

P5741-31/30K

P5741-30/30K

P5641-31/30K

P5641-82/30K

P5642-20/30K

ALUMINUM SQUARES

Heavy-duty aluminum construction, die-cast aluminum wall bracket. UL listed for wet locations. Powder coat for chipping and fading resistance. Dark Sky compliant for down light only. 90+ CRI.

Product No.	Finish	Size	Source	Input
P5643-20-30K **P5643-30-30K** **P5643-31-30K** **P5643-82-30K**	Bronze White Black Metallic Gray	6" W., 12" ht. Extends 8-7/8". H/CTR 4-1/2".	29w integrated LED, 3000K, 1826 lumens	120V T24
P5644-20-30K **P5644-30-30K** **P5644-31-30K** **P5644-82-30K**	Bronze White Black Metallic Gray	6" W., 18" ht. Extends 8-7/8". H/CTR 8".	Two 29w integrated LEDs, 3000K, 1871 lumens up, 1861 lumens down	

P5643-20-30K

P5643-30-30K

P5644-20-30K

P5644-30-30K

P5644-31-30K

P5644-82-30K

P5643-31-30K

P5643-82-30K

CYLINDER ACCESSORIES

Product No.	Finish	Description	Size
P8741-20 **P8741-30** **P8741-31**	Antique Bronze White Black	Pendant kit adapts P5741 ceiling fixture to 6", 12" or 18" stem mounting. Includes canopy, hang-straight swivel, 6" and 12" sections with coupling.	
P8797-31	Black	For P5644. Adapts up/down fixtures for wet use. Heat & shatter-resistant clear tempered lens with black trim.	6" sq.
P8798-31	Black	For P5642. Adapts up/down fixtures for wet use. Heat & shatter-resistant clear tempered lens with black trim.	6" dia.
P8799-30 **P8799-31**	White Black	For P5675. Adapts up/down fixtures for wet use. Heat & shatter-resistant clear tempered lens with black trim.	5" dia.

P8797-31

P8798-31
P8799-31

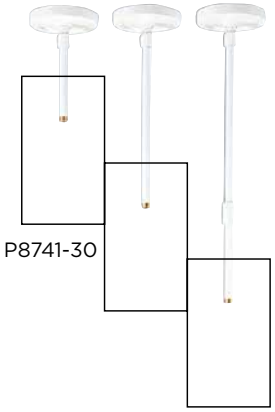
P8741-30

BULKHEADS

Robust and energy efficient, LED bulkheads are a general-purpose luminaire. Comprised of a die-cast aluminum frame and polycarbonate diffuser. Fixtures are impact resistant and offer various mounting options and can be widely adopted for indoor and outdoor applications.

Product No.	Finish	Size	Source	Input
P3647-3030K9 **P3647-3130K9**	White Black	6-1/2" W., 10-1/2" ht. Extends 4-3/4". H/CTR 5-1/4".	One 9w LED module, 3000k, 623 lumens	120V T24
P3648-3030K9 **P3648-3130K9**	White Black	9-1/2" W., 4-3/8" ht. Extends 4-3/8". H/CTR 4-3/4".	One 17w LED module, 3000k, 1211 lumens	
P3649-3030K9 **P3649-3130K9**	White Black	6-1/2" W., 10-1/2" ht. Extends 4-1/2". H/CTR 5-1/4".	One 9w LED module, 3000k, 623 lumens	
P3650-3030K9 **P3650-3130K9**	White Black	9-1/2" W., 4-1/2" ht. H/CTR 4-3/4".	One 17w LED module, 3000k, 1211 lumens	

P3647-3030K9
shown wall-mounted

P3647-3130K9
shown ceiling-mounted

P3648-3130K9
shown wall-mounted

P3648-3030K9
shown ceiling-mounted

P3649-3130K9
shown wall-mounted

P3649-3030K9
shown ceiling-mounted

P3650-3130K9
shown wall-mounted

P3650-3030K9
shown ceiling-mounted

VAPORTITE

The LED VaporTite provides years of maintenance-free illumination for indoor or outdoor use in commercial applications. This fixture features cast-aluminum housing with corrosion-resistant paint in an industrial gray finish. This fixture includes a sealed gasket that protects against moisture and dust.

Product No.	Mount	Size	Source	Input
PCVTS	Ceiling	4-1/2" W., 9" ht.	One medium base lamp, 150w max.	120V
PCVTS-LED		5-1/4" W., 10-3/8" ht.	11w LED, 757 lumens	120V - 277V, 50 or 60 Hz
PCVTW	Wall	4-1/2" W., 9-3/4" ht., Extends 7-1/4".	One medium base lamp, 150w max.	120V
PCVTW-LED		5-1/4" W., 11" ht., Extends 7-3/8".	11w LED, 757 lumens	120V - 277V, 50 or 60 Hz

PCVTS-LED

PCVTS

PCVTW-LED

PCVTW

VALERA

Transform outdoor settings with a bold, straightforward style. Double linear details finished in Brushed Nickel or Antique Bronze over a white acrylic diffuser. Die-cast aluminum construction. T24 applies to outdoor installation only.

Product No.	Finish	Size	Source	Input
P5800-0930K9 **P5800-12930K9**	Brushed Nickel Architectural Bronze	5-5/8" W., 8" ht. Extends 4". H/CTR 4". ADA	One 9w LED module, 3000K, 623 lumens	120V T24
P5801-0930K9 **P5801-12930K9**	Brushed Nickel Architectural Bronze	8-5/8" W., 11" ht. Extends 4". H/CTR 5-1/2". ADA	One 17w LED module, 3000K, 1211 lumens	
P5806-0930K9 **P5806-12930K9**	Brushed Nickel Architectural Bronze	5-5/8" W., 16" ht. Extends 4". H/CTR 8". ADA	Two 9w LED modules, 3000K, 623 lumens/module	

P5800-0930K9

P5800-12930K9

P5801-0930K9

P5801-12930K9

P5806-0930K9

P5806-12930K9

DISTRICT

The outdoor lanterns from the District Collection features a metal shade that offers an industrial-inspired design. The versatile vintage form can be used in outdoor applications. Dark Sky compliant.

Product No.	Finish	Size	Source	Input
P5622-2030K9 **P5622-8230K9**	Antique Bronze Metallic Gray	8″ W., 8-1/4″ ht. Extends 10-1/4″. H/CTR 4-1/8″.	One 9w LED module, 3000K, 623 lumens	120V T24
P5623-2030K9 **P5623-8230K9**	Antique Bronze Metallic Gray	12″ W., 10-1/2″ ht. Extends 13-1/4″. H/CTR 5″.		

P5622-2030K9

P5622-8230K9

P5623-2030K9

P5623-8230K9

WESTPORT

Westport LED offers traditional styling to complement a variety of home décor options.
A durable, die-cast aluminum frame cradles a softly diffused, seeded glass shade

Product No.	Finish	Size	Source	Input
P5861-3130K9	Black	6-7/8″ W., 10-1/4″ ht. Extends 8-3/8″. H/CTR 3-1/8″.	One 9w LED module, 3000K, 670 lumens	120V JA8
P5862-2030K9 **P5862-3130K9**	Antique Bronze Black	6-7/8″ W., 10-1/4″ ht. Extends 8-3/8″. H/CTR 3-1/8″.	One 9w LED module, 3000K, 623 lumens	120V T24
P5863-2030K9 **P5863-3130K9**	Antique Bronze Black	9″ W., 12-7/8″ ht. Extends 10-3/8″. H/CTR 3-3/4″		
P5864-2030K9 **P5864-3130K9**	Antique Bronze Black	11″ W., 15-3/8″ ht. Extends 12-7/8″. H/CTR 4″.	One 17w LED module, 3000K, 1211 lumens	
P3883-2030K9 **P3883-3130K9**	Antique Bronze Black	9″ dia., 7-1/4″ ht.	One 17w LED module, 3000K, 1211 lumens.	

P5861-3130K9

P5862-2030K9

P5862-3130K9

P5863-2030K9

P5863-3130K9

P5864-3130K9

P5864-2030K9

P3883-2030K9

P3883-3130K9

CHANDLER

Chandler features a traditional form that is equally appropriate for a modern bungalow or rustic farmhouse. The flared metal shade encloses a modern LED source with a domed glass diffuser. Full cutoff design provides Dark Sky compliance and energy-efficient illumination.

Product No.	Finish	Size	Source	Input
P560055-031-30	Black	12” W., 11-1/2” ht. Extends 13”. H/CTR 3-3/4”.	One 9w LED module, 3000K, 670 lumens	120V JA8

P560055-031-30

Z-1010

A modern outdoor sconce with an open linear frame and seeded glass diffuser.
Finished in Black, Satin White and Architectural Bronze.

Product No.	Finish	Size	Source	Input
P560029-028-30 **P560029-031-30** **P560029-129-30**	Satin White Black Architectural Bronze	7-1/2" W., 16" ht. Extends 4". H/CTR 4-1/4". ADA	One 9w LED module, 3000K, 624 lumens	120V JA8

P560029-028-30

P560029-031-30

P560029-129-30

Z-1020

A modern outdoor sconce with white glass shade is suspended in a curved frame that serves as a reflector when illuminated. Finished in Black or Architectural Bronze.

Product No.	Finish	Size	Source	Input
P560030-031-30 **P560030-129-30**	Black Architectural Bronze	7-1/2" W., 13-1/2" ht. Extends 4-3/4". H/CTR 11-1/8".	One 9w LED module, 3000K, 670 lumens	120V JA8

P560030-031-30

P560030-129-30

Z-1030

A modern outdoor LED sconce with an architectural-inspired open linear frame and clear glass diffuser. Finished in Black, White, Metallic Gray or Antique Bronze.

Product No.	Finish	Size	Source	Input
P560051-020-30 **P560051-030-30** **P560051-031-30** **P560051-082-30**	Antique Bronze White Black Metallic Gray	5-1/8″ W., 12″ ht. Extends 5-3/4″. H/CTR 2-1/4″.	One 9w LED module, 3000K, 624 lumens	120V JA8
P560056-020-30 **P560056-030-30** **P560056-031-30** **P560056-082-30**	Antique Bronze White Black Metallic Gray	5-1/8″ W., 20″ ht. Extends 5-3/4″. H/CTR 2-1/4″.		

P560056-020-30

P560056-030-30

P560056-031-30

P560056-082-30

P560051-020-30

P560051-030-30

P560051-031-30

P560051-082-30

Z-1040

An LED outdoor wall sconce designed to provide a distinctive modern flair. Z-1040 features a linear frame with a central illuminated dome for both functional and artful illumination. ADA compliant.

Product No.	Finish	Size	Source	Input
P560054-031-30	Black	8-1/2” W., 22” ht. Extends 3-5/8”. H/CTR 4-1/4”. ADA	One 9w LED module, 3000K, 670 lumens	120V JA8

P560054-031-30

BROOKSIDE

Get inspired from vintage undertones and train station styling with this energy efficient outdoor lantern collection. Available in aluminum with Gilded Iron finish, solid brass with Antique Nickel finish or Solid Copper that ages to a patina finish. Dark Sky compliant.

Product No.	Finish	Size	Source	Input
P5723-1430K9 **P5723-7130K9** **P5723-8130K9**	Copper Gilded Iron Antique Nickel	12″ W., 12-1/4″ ht. Extends 13-1/4″. H/CTR 6-7/8″	One 17w LED module, 3000K, 1211 lumens	120V T24

P5723-1430K9

P5723-7130K9

P5723-8130K9

ELLIPSIS

An LED wall lantern featuring an etched white pillar candle inside a clear globe glass design. A replaceable AC LED module sits at the base of the Black frame and illuminates upward for a striking visual effect.

Product No.	Finish	Size	Source	Input
P560000-031-30	Black	8″ W., 15-1/24″ ht. Extends 11-7/8″. H/CTR 7-3/4″	One 9w LED module, 3000K, 670 lumens	120V JA8

P560000-031-30

NON-METALLIC

An LED Wall lantern featuring a durable, non-corrosive UV resistant housing and diffuser. Thermally protected LED array. Frame is finished in Black.

Product No.	Finish	Size	Source	Input
P3715-31	Black	6″ W., 9″ ht. H/CTR 4-3/4″	One 10w integrated LED, 4000K, 900 lumens	120 - 277V T24

P3715-31

Featuring PETPE Exit Sign

Egress Lighting

FEATURING HIGHLY SPECIFIABLE SOLUTIONS THAT OFFER ENERGY SAVINGS BENEFITS AND SUPERIOR PERFORMANCE

Progress Lighting's life safety and emergency egress products are specifically designed to offer improved performance, energy savings and longer service life for emergency lighting needs in residential and light commercial applications.

EXIT SIGN

The PETPE Series offers quality and value with a compact and attractive LED based emergency exit. The white housing is made of high impact UL flame rated thermoplastic. Snap together canopy, housing, removable chevrons for quick and easy installation. Universal single or double-face. Remote capacity option will run 4 PERHC Series single remote Source-heads or 2 double PERHC remotes.

Product No.	Finish	Size	Source	Input
PETPE-UR-30	White/ Red	11.6″ W., 7.2″ ht., 2″ dia.	LED	120 or 277VAC
PETPE-UR-30-RC Remote Capacity				
PETPE-UG-30	White/ Green			
PETPE-UG-30-RC Remote Capacity				

PETPE-UR-30-RC

PETPE-UG-30-RC

COMBO EXIT/EMERGENCY

The PECUE Series offers quality and value with a compact and attractive LED based combination emergency exit. The white housing and Source-heads are made of high impact UL flame rated thermoplastic. Snap together canopy, housing, removable chevrons for quick and easy installation. Universal single or double-face. Remote capacity unit will run 4 PERHC Series single remote Source-heads or 2 double PERHC remotes.

Product No.	Finish	Size	Source	Input
PECUE-UG-30	White/ Red	18″ W., 7.2″ ht. 2″ dia.	LED	120 or 277VAC
PECUE-UG-30-RC Remote Capacity				
PECUE-UR-30	White/ Green			
PECUE-UR-30-RC Remote Capacity				

PECUE-UR-30

PECUE-UG-30

INDOOR/OUTDOOR REMOTE HEADS

The PERHC Series offers quality and value with a compact and attractive LED based remote emergency light. Source-heads are fully adjustable and glare-free. The remote Source are driven by the Progress remote capacity Exit combo or Emergency Light. The Outdoor Remote Source-heads are fully gasketed and weatherproof to ensure operation in wet environments. Can be used with PETPE, PE2EU, and PECUE remote capacity models.

Product No.	Finish	Location	Size	Source
PERHC-SG-ID-30	White	Indoor	4.6″ W., 4.6″ ht., 2.6″ dia.	Single LED
PERHC-DB-ID-30			6.7″ W., 4.7″ ht., 2.5″ dia.	Double LED
PERHC-SG-OD-30		Outdoor	4.5″ W., 4.5″ ht., 6.7″ dia.	Single LED
PERHC-DB-OD-30			7.4″ W., 4.5″ ht., 5.6″ dia.	Double LED

PERHC-SG-ID-30

PERHC-DB-OD-30

ALUMINUM EXIT SIGN

The PEALE Series offers quality and value with a compact and attractive Thin Die-Cast aluminum Exit sign. Exit face illumination by low energy, long-life red or green ultra bright LED's. The Exit face-plate is brushed aluminum with black edges and 6" letters with a red or green diffuser. Single-face models can be wall, end or ceiling mounted. Double-face models are end or ceiling mounted only. Includes canopy, universal mounting plate and a battery for emergency operation. Test switch and AC-on indicator are located at bottom center. Directional indication made by knock-out chevrons.

Product No.	Finish	Side / Color	Size	Source	Input
PEALE-DG-EM-16	Brushed Aluminum	Double / Green	11.6" W., 7.75" ht., .875" dia.	LED	120 or 277VAC
PEALE-DR-EM-16		Double / Red			
PEALE-SG-EM-16		Single / Green			
PEALE-SR-EM-16		Single / Red			

PEALE-SG-EM-16

PEALE-SG-EM-16

WET LOCATION EXIT SIGN

The PEWLE Series offers quality and value with a wet location rated emergency Exit sign. Housing and face-plate made from impact resistant UV stabilized polycarbonate. Housing is corrosion resistant and face-plate is fully gasketed. Exit face illumination by low energy, long-life red or green ultra bright LED's. The Exit letters measure 6" with a red or green diffuser. Single-face models can be wall mounted by use of molded-in template, end or ceiling mounted. Double-face models are end or ceiling mounted only. Includes canopy and universal mounting plate. Water-proof test switch and AC-on indicator located at Exit bottom. Directional indication made by place-able chevrons. Conduit entry KO's located in top and side housing, with conduit fitting included.

Product No.	Finish	Side / Color	Size	Source	Input
PEWLE-SR-30	White	Single / Red	12.5" W., 9.3" ht., 2.5" dia.	LED	120 or 277VAC
PEWLE-DR-30		Double / Red			
PEWLE-SG-30		Single / Green			
PEWLE-DG-30		Double / Green			

PEWLE-SG-30

PEWLE-SR-30

EDGE-LIT EMERGENCY EXIT

The PEESE/PEERE Series offers quality and value with an Edge-Lit based emergency exit. The PEESE/PEERE is ideal for architectural applications and offers surface and recessed mounting options. The acrylic panels are ultrasonically welded and taped at the edges to maximize illumination and visibility. The Exit panel can be ratcheted to various angles for mounting to angled surfaces. The housing finish and trim-plate is brushed aluminum. Recessed mount model comes with a full recessed box complete with integrated caddy-bar assembly. Surface mount model has a clam-shell design for easy installation and access to internal circuitry. Canopy and mounting hardware included. All models are for emergency operation complete with a NiCad battery, status LED and Push-to-Test switch.

Product No.	Finish	Side / Color	Mount	Size	Source	Input
PEESE-DG-16	Brushed Aluminum	Double / Green	Surface	13.3″ W., 11″ ht., 4.25″ dia.	LED	120 or 277VAC
PEESE-DR-16		Double / Red				
PEESE-SG-16		Single / Green				
PEESE-SR-16		Single / Red				

PEESE-SR-16
Surface Mount

Product No.	Finish	Side / Color	Mount	Size	Source	Input
PEERE-DG-16	Brushed Aluminum	Double / Green	Recessed	16.88″ W., 11.13″ ht., 5.5″ dia.	LED	120 or 277VAC
PEERE-DR-16		Double / Red				
PEERE-SG-16		Single / Green				
PEERE-SR-16		Single / Red				

PEERE-SR-16
Recessed Ceiling Mount Shown

Wall Mount Shown

EMERGENCY LIGHT

The PE2EU Series offers quality and value with a compact and attractive LED based emergency light. The white housing and Source-heads are fully adjustable and glare-free. Snap together design for quick and easy installation with option of Wall or Ceiling mount. Remote capacity unit will run a double-head remote or 2 single-head remotes of the PERHC Series.

Product No.	Finish	Size	Source	Input
PE2EU-30	White	9″ W., 4″ ht., 2.75″ dia.	LED	120 or 277VAC
PE2EU-30-RC Remote Capacity				

PE2EU-30

INDOOR/OUTDOOR REMOTE HEADS

The PERHC Series offers quality and value with a compact and attractive LED based remote emergency light. Source-heads are fully adjustable and glare-free. The remote Source are driven by the Progress remote capacity Exit combo or Emergency Light. The Outdoor Remote Source-heads are fully gasketed and weatherproof to ensure operation in wet environments. Can be used with PETPE, PE2EU, and PECUE remote capacity models.

Product No.	Finish	Location	Size	Source
PERHC-SG-ID-30	White	Indoor	4.6″ W., 4.6″ ht., 2.6″ dia.	Single LED
PERHC-DB-ID-30			6.7″ W., 4.7″ ht., 2.5″ dia.	Double LED
PERHC-SG-OD-30		Outdoor	4.5″ W., 4.5″ ht., 6.7″ dia.	Single LED
PERHC-DB-OD-30			7.4″ W., 4.5″ ht., 5.6″ dia.	Double LED

PERHC-SG-ID-30

PERHC-DB-OD-30

WAYSTAR™

The Waystar™ Series offers quality and value with a compact and attractive LED based emergency light. Each unit comes standard with round and rectangle trim options. Housing is a flame-rated UV stable thermoplastic in white and black finish options. The unit has 4 LED Source, each as individual, adjustable optic assemblies, consuming 1 watt each during operation. Self-diagnostics fixture monitors LED status, LED load transfer circuit, battery capacity and charger function and displays any fault detection by means of a flashing code. The self-test feature automatically runs a 1 minute test once a month and an alternating 30 or 60 minute test once every 6 months. Multi-color LED indicator provides visible fault detection and charging status. For intallation in IC ceilings.

Product No.	Finish	Size	Source	Input
PECEM-30 **PECEM-31**	White Black	8.5" W., 5.5" L. 2.6" ht. (Square Trim) or 9" dia. (Round Trim)	4w LED, 4000K, 350 lumens.	120 or 277VAC, 50 or 60 Hz
PECEM-30-SD **PECEM-31-SD**	White Black			

PECEM-30
Shown with rectangle trim.

PECEM-31
Shown with round trim.

NORMALLY ON/OFF OUTDOOR EMERGENCY

The PEOEU Series offers LED performance in "normally on" AC and emergency lighting modes. The unit has a prismatic polycarbonate refractor with a durable die-cast aluminum housing available with durable powder coated finish in dark bronze, nickel or white. The housing is fully sealed and gasketed. It is designed for wall mounting with a universal K/O pattern in the back-plate for installation to most standard size junction boxes. Illumination is provided by 2 high power LEDs driven at 3 watts each. LED color at 5500K.

Series	Description	Finish	Size	Source	Input
PEOEU-EM-09	Emergency Battery	Brushed Nickel	6.54" W., 10.47" ht., 3.78" dia.	LED, 223 lumens in AC mode, 5000K, 261 lumens in battery mode	120 or 277VAC, 50 or 60 Hz
PEOEU-EM-20		Bronze			
PEOEU-EM-30		White			
PEOEU-EM-09-HTR	Emergency Battery w/ heater option	Brushed Nickel			
PEOEU-EM-20-HTR		Bronze			
PEOEU-EM-30-HTR		White			

PEOEU-EM-09

PEOEU-EM-20-HTR

WET LOCATION EMERGENCY LIGHT

The PE2WL offers LED performance and value with a compact and attractive wet location LED based emergency light. The gray housing is made of corrosion resistant UV stabilized polycarbonate. Source-head consists of metalized high-performance reflector and 15 ultra-bright LED's with tempered glass lens. Includes external mounting brackets for ease of installation. The Pe2wl has adequate capacity to run 1 each PEWLH double head or 2 PEWLH single-head remotes at 9.6 VDC for 90 minutes.

PE2WL-82

Product No.	Finish	Size	Source	Input
PE2WL-82	Metallic Grey	8″ W., 12.2″ ht.	LED	120 or 277V AC input

ACCESSORIES

Product No.	Description	Finish	Size
PEWLH-SG-82	Single Head	Metallic Grey	7″ ht., 4.25″ W., 4.5″ dia.
PEWLH-DB-82	Double Head		7″ ht., 10″ W., 4.5″ dia.

PEWLH-SG-82

FLUORESCENT EMERGENCY BATTERY PACK

Product No.	Lumens	Wattage	Size
PEEMB-1400L	1400	3.7w	2.1″ W., 14.2″ L., 1.1″ ht.
PEEMB-700L	700	3.7w	2.06″ W., 13.8″ L., 1.06″ ht.
PEEMB-500L	500	2.5w	2.05″ W., 10.06″ L., 1.05″ ht.

PEEMB-1400L

CENTRAL LIGHTING MICRO INVERTER

Designed for indoor installation in commercial or industrial applications, the PECLB Series micro inverter system provides Emergency AC power to lighting fixtures equipped with incandescent, fluorescent, CFL or LED Source between 32 and 55 watts for 90 minutes. The lighting load can be installed at a distance of up to 1000 feet from the micro inverter. The enclosure is constructed of heavy-duty, 20 gauge steel with a white powder-coat finish.

PECLB-32-30-S

Product No.	Finish	Capacity	Mount	Size
PECLB-32-30-S	White	32w	Surface	14.75″ W., 7.38″ ht., 3.13″ dia.
PECLB-32-30-T			Recessed T-Bar	23.88″ W., 8″ ht., 6.19″ dia.
PECLB-55-30-S		55w	Surface	14.75″ W., 7.38″ ht., 4.38″ dia.
PECLB-55-30-T			Recessed T-Bar	23.88″ W., 8″ ht., 6.19″ dia.
PECLB-125-30-R		125VA/110w	Recessed	18.13″ W., 13.13″ ht., 4.38″ dia.
PECLB-125-30-S			Surface	16.75″ W., 11.75″ ht., 4.38″ dia.
PECLB-250-30-S		250VA/220w	Surface	16.75″ W., 11.75″ ht., 6.38″ dia.

PECLB-55-30-T

Featuring Recessed Performance

Building Interior

MAINTAIN OR IMPROVE THE QUALITY OF LIGHT IN ANY ENVIRONMENT

From conference rooms to lobbies and restrooms to hallways, our high performance energy solutions can dramatically reduce energy costs, while also positively impacting the value and marketability of your commercial real estate.

LENSED LAY-IN

Product No.	Size	Source	Input
PCIRT-LED-22-35K	23-3/4″ L., 2-9/16″ ht., 23-3/4″ W.	27w LED, 3500K, 3000 lumens	120 - 277V, 50 or 60 Hz
PCIRT-LED-22-40K		27w LED, 4000K, 3000 lumens	
PCIRT-LED-24-35K	47-11/16″ L., 2-3/16″ ht., 23-3/4″ W.	35w LED, 3500K, 4000 lumens	
PCIRT-LED-24-40K		35w LED, 4000K, 4000 lumens	

PCIRT-LED-22-35K

PCIRT-LED-24-40K

RECESSED PERFORMANCE

Product No.	Size	Source	Input
PCICT-LED-22-30K	23-7/8″ L., 4″ ht., 23-7/8″ W.	35w LED, 3000K, 3500 Lumens	120 - 277V, 50 or 60 Hz
PCICT-LED-22-35K		35w LED, 3500K, 3700 Lumens	
PCICT-LED-24-30K	47-7/8″ L., 4″ ht., 23-7/8″ W.	40w LED, 3000K, 4450 Lumens	
PCICT-LED-24-35K		40w LED, 3500K, 4800 Lumens	
PLATLED22GU40	23-7/8″ L., 4″ ht., 23-7/8″ W.	29w LED, 4000K, 3200 Lumens	
PLATLED24GU40	47-7/8″ L., 4″ ht., 23-7/8″ W.	42w LED, 4000K, 4700 Lumens	

PCICT-LED-22-30K

PCICT-LED-24-30K

LOW PROFILE WRAPAROUND

Product No.	Size	Source	Input
PCIAW-LED-2-35K	24″ L., 9″ ht., 3-1/16″ W.	18w LED, 3500K, 2000 Lumens	120 - 277V, 50 or 60 Hz
PCIAW-LED-2-40K		18w LED, 4000K, 2000 Lumens	
PCIAW-LED-4-35K	48″ L., 9″ ht., 3-1/16″ W.	38w LED, 3500K, 4000 Lumens	
PCIAW-LED-4-40K		38w LED, 4000K, 4000 Lumens	

PCIAW-LED-2-35K

PCIAW-LED-4-40K

STAIRWELL LUMINAIRE

Product No.	Size	Source	Input
PCISW-LED-4-35K	54″ L., 4″ ht., 6″ W.	52w LED, 3500K, 5000 Lumens	120 - 277V, 50 or 60 Hz

PCISW-LED-4-35K

LINEAR VAPOR TIGHT

Product No.	Size	Source	Input
PCIVT-LED-4-35K	51-3/4″ L., 3-7/8″ ht., 4-1/2″ W.	37w LED, 3500K, 4000 Lumens	120 - 277V, 50 or 60 Hz

PCIVT-LED-4-35K

LOW PROFILE LENS STRIP

Product No.	Size	Source	Input
PCINS-LED-2-35K	24″ L., 2-5/16″ ht., 2-3/4″ W.	18w LED, 3500K, 2000 Lumens	120 - 277V, 50 or 60 Hz
PCINS-LED-2-40K		18w LED, 4000K, 2000 Lumens	
PCINS-LED-4-35K	48″ L., 2-5/16″ ht., 2-3/4″ W.	40w LED, 3500K, 4000 Lumens	
PCINS-LED-4-40K		40w LED, 4000K, 4000 Lumens	

PCINS-LED-2-35K

PCINS-LED-4-40K

LINEAR CLOUD

Contoured, shallow white acrylic clouds. Diffuser suspended from white chassis.

Product No.	Size	Source	Input	Dimming
P7279-3040K8	51″ L., 10-1/4″ W., 3-13/16″ ht.	36w LED, 4000K, 3500 lumens	120V	Triac and ELV

P7279-3040K8

120V LED STRIPS | UNDERCABINET SYSTEMS

HIDE·a·Lite3

Product No.	Finish	Size	Source	Input	Dimming
P7002-20	Bronze	3-1/2″ W., 9″ L., Extends 1″.	4w LED, 150 lumens	120VAC	Non-dimmable
P7002-30	White				

P7002-20

P7002-30

Product No.	Finish	Size	Source	Input	Dimming
P7012-20	Bronze	3-1/2″ W., 12″ L., Extends 1″.	8w LED, 284 lumens	120VAC	Triac
P7012-30	White				

P7012-20

P7012-30

Product No.	Finish	Size	Source	Input	Dimming
P7005-20	Bronze	3-1/2″ W., 18″ L., Extends 1″.	10w LED, 425 lumens	120VAC	Triac
P7005-30	White				

P7005-20

Product No.	Finish	Size	Source	Input	Dimming
P7013-20	Bronze	3-1/2″ W., 24″ L., Extends 1″.	14w LED, 555 lumens	120VAC	Triac
P7013-30	White				

P7013-30

Side view showing cable connector

Linkable

The system can be powered from a single location using the P8740 direct-wire junction box (each fixture can also be direct-wired individually). Using the HAL3 linking cable accessories (P8733-P8743), the fixtures can be linked together to form a continuous row of illumination. (Note: The linking cables can be used with or without the use of the P8740 junction box. See page 770 for cables and junction box).

Dimming

Smooth and continuous dimming on many incandescent dimmer switches. (Note: Reference manufacturers' minimum load requirements for dimmer switches). (Except P7002)

Sourcing

70% lumen maintenance over 35,000 hours. 3000K, 80+ CRI.

Electrical

Each fixture includes 120V dimmable electronic power supplies rated for long-life continuous use. An on/off rocker switch is included.

Construction

Extruded aluminum frame, polycarbonate end plates match frame finish. Tempered micro-prismatic glass lens.

120V AC LED PUCK [HAL 3]

Product No.	Finish	Size	Source	Input	Dimming
P7510-30	White	3-1/4 dia., 15/16″ ht.	4w LED, 316 lumens	120VAC	Non-dimmable

HIDE·a·Lite3

P7510-30

Quick connect locations on two sides and the top.

Linkable

This system can be powered from a single location using the P8740 direct-wire junction box using HAL3 linking cables (P8733, P8737, P8738, P8739). The fixtures can be linked together to form a continuous row of illumination.

Electrical

120V AC linkable LED puck.

Construction

Die cast enclosure with frosted lens.

Sourcing

Long life LED's 50,000 hours, 70% lumen maintenance. 3000K color temperature, 85+ CRI.

LINKING CABLES FOR HAL 3

Product No.	Finish	Description	Size
P8733-20 **P8733-30**	Bronze White	12″ undercabinet fixture linking cable.	3/4″ W., 3/8″ ht., 12″ L.
P8735-20 **P8735-30**	Bronze White	6″ undercabinet fixture linking cable.	3/4″ W., 3/8″ ht., 6″ L.
P8737-20 **P8737-30**	Bronze White	18″ undercabinet fixture linking cable.	3/4″ W., 3/8″ ht., 18″ L.
P8738-20 **P8738-30**	Bronze White	24″ undercabinet fixture linking cable.	3/4″ W., 3/8″ ht., 24″ L.
P8743-20 **P8743-30**	Bronze White	Coupling cable. Connects two linking cables together.	3/4″ W., 1/2″ ht., 6″ L.

P8733-30

P8735-20

P8737-30

P8738-30

P8743-20

JUNCTION BOX FOR HAL 3

Product No.	Finish	Description	Size
P8740-20 **P8740-30**	Bronze White	HAL 3 junction box.	3-1/4″ W., 7/8″ ht., 3-1/2″ L.

P8740-30

LED STRIPS UNDERCABINET SYSTEMS

Hide-A-Lite 4 LED Tape lighting is ideal for under cabinets and coves: Add aesthetic, energy efficient and functional lighting in the most used areas of your home: kitchens, utility rooms, laundry rooms, wet bars, display cases. Mount securely under cabinets with Hide-a-Lite's durable adhesive backing.

HIDE a **LITE 4**

FOLLOW FOUR SIMPLE STEPS:

STEP 1 CHOOSE A TAPE LENGTH

Select LED tape strip length. Hide-a-Lite offers 2"L, 12"L and 60"L size options. Mounting clips are included. (Install in rows of two or more to aid in task lighting or enhance lighting effects.)

P7040-30 White
24V LED 12" 3000K tape light.
3/8" W., 12" L., 1/8" ht.

P7041-30 White
24V LED 5' 3000K tape light.
3/8" W., 60" L., 1/8" ht.

P7042-30 White
24V LED 2" 3000K tape light.
3/8" W., 2" L., 1/8" ht.

- 85CRI, 3000K color temp. 40,000 hr. life
- 120 lumens per foot and consumes 3 watts per foot
- Field cuttable at every 2" to end of run.
- CETL listed damp location

STEP 2 SELECT TRANSFORMER

Progress Lighting's 24V transformer emits no audible noise, is moisture and shock resistant and employs automatically resetting short circuit protection. Also it is dimmable with an electronic low-voltage dimmer.

P8683-31 Black
24V 100w LED tape transformer
5" L., 2" W., 1" ht.

- Hard wire 100w 24V zero load transformer
- High power factor >95%
- Maximum operating temperature -20° C to +90° C
- Electronic circuit design with short circuit and overload protection with auto shut down/reset
- Sound rated A, emits no audible noise
- Integrated 5-pin female connector for direct connection to the 1st LED strip in the run

Featuring LED Tape Light

STEP 3 ADDITIONAL SYSTEM COMPONENTS

Connector cords and L-connectors can increase length and help navigate corners. Choose between a variety of connector cords to allow end-to-end connection.

P8705-30 Black
6′ Connector cord to connect tape sections (P7040, P7041 and P7042)
96″ L., 1/2″ W., 3/16″ ht.

P8732-30 Black
72″ Connector cord to connect tape sections (P7040, P7041 and P7042)
6″ L., 1/2″ W., 3/16″ ht.

P8747-31 Black
2″ Connector cord to connect tape sections (P7040, P7041 and P7042)
2″ L., 1/2″ W., 3/16″ ht.

P8749-31 Black
12″ Connector cord to connect tape sections (P7040, P7041 and P7042)
12″ L., 1/2″ W., 3/16″ ht.

P8750-31 Black
18″ Connector cord to connect tape sections (P7040, P7041 and P7042)
18″ L., 1/2″ W., 3/16″ ht.

P8754-31 Black
36″ Connector cord to connect tape sections (P7040, P7041 and P7042)
36″ L., 1/2″ W., 3/16″ ht.

L CONNECTOR
P8711-30 Black
90° connector for connecting sections of tape (P7040, P7041 and P7042) on corners.
1-5/16″ L., 1-3/8″ W.

Y CONNECTOR
P8744-31 Black
Three-way Y connector for Hide-a-Lite 4 LED tape (P7040, P7041 and P7042) with 1 male and 2 female connection points.
3-5/16″ dia., 3/16″ ht.

SPLICE BOX
P7024-31 Black
Splice box for Hide-a-Lite 4 LED tape system. Splicer with connection between Romex wire and low voltage cable or between two sections of low voltage cable. Mounting screws included.
2″ W., 3/4″ ht., 1/2″ L.

STEP 4 MOUNTING CLIPS/END CLIPS

Select end caps to finish and complete the look.
Additional mounting clips and end caps for Hide-a-Lite 4 LED tape system

P8752-01
Pack of 10 clips/screws for straight runs for added support
(2 clips per foot recommended)
5/8″ L., 5/8″ W., 1/2″ ht.

P8731-30 Black
End caps to terminate run of LED tape. Includes one cut end cap and one male end cap. For use when tape has been cut at end of run.
1/4″ L., 1/2″ W., 1/8″ ht.

CEILING HEIGHT CROSSOVER

		LED Source			
Ceiling Height	**Legacy Source**	**Pro -Optic PREMIER**	**Pro -Optic**	**Mini Flush Mount**	**Recessed**
20-30’	 100W MH 250W T4 70W CFL	8″ Housing & Trim P8215-EBG4 P8220-EBG4 P8120 6″ Housing & Trim P8212-EBG4 P8214-EBG4 P8112			
10-20’	 42/57W CFL Twin 26W CFL	8″ Housing & Trim P8103-EBG4 P8102-EBG4 P8133 6″ Housing & Trim P8002-EBG4 P8023-EBG4 P8050 4″ Housing & Trim P8064-EBG4 P8206			
10-15’	 26/32W CFL	8″ Housing & Trim P8103-EBG4 P8102-EBG4 P8133 6″ Housing & Trim P8002-EBG4 P8023-EBG4 P8050 4″ Housing & Trim P8064-EBG4 P8206 2″ Housing & Trim P8152-EB P8153	8″ Housing & Trim P8216-EBG4 P8104	7″ P8022 P8027 P8222 P8147	6″ P8071-28/30K9-L10-STR2 P8071-28/35K9-L10-STR2
8-10’	 18W CFL 75W INC 65W INC			5″ P8240 P8241 P8247	6″ P8071-28/30K9-L10-STR2 5″ P8061 4″ P8080

4″ RECESSED

4″ LED HOUSINGS NEW CONSTRUCTION AND REMODEL

For complete fixture, order housing with trim.

New Construction Air-Tight IC

P831-LED T24
Ceiling opening: 4-1/2″
Plaster frame: 8-3/8″ x 13″
Recessed depth: 7-1/2″

- Integral quick link connector mates with P8080 and P8046 series LED trims

New Construction Non-IC

P830-LED
Ceiling opening: 4-1/2″
Plaster frame: 7-7/8″ x 10-3/4″
Recessed depth: 5-1/2″
Pryouts: 1/2″ & 3/4″

- Integral quick link connector mates with P8080 and P8046 series LED trims

Remodel Non-IC

P832-LED
Ceiling opening: 4-1/4″
Recessed depth: 5-1/2″
Pryouts: 1/2″

- Retrofit version of P830-LED for use in existing ceilings

P8080 & P8046 FEATURES

- 120V high efficiency driver
- 90+ CRI
- Frosted polycarbonate lens controls direct glare from LEDs
- Lumen output and distribution comparable to 50w R20 incandescent Source
- 50,000 hours life based on 70% lumen maintenance (TM-21)
- Suitable for use in IC or NON-IC applications
- Can also be used with P830-TG, P831-AT and P832-TG
- cULus listed for wet locations
- Includes Edison base socket and Quick-Link connector

4″ LED TRIM - TRIAC DIMMING

Flicker free dimming down to 10% with many Triac or forward phase dimmers. Flicker rate less than 30%.

Product No.	Finish	Size	Source
P8080-09-30K **P8080-20-30K** **P8080-28-30K** **P8080-31-30K**	Brushed Nickel Antique Bronze White Black	5″ dia., 3-1/4″ ht.	9.5w integrated LED, 3000K, 650 lumens JA8

P8080-09-30K

P8080-20-30K

P8080-28-30K

P8080-31-30K

4″ EYE BALL - TRIAC DIMMING

Flicker free dimming down to 10% with many Triac or forward phase dimmers. Flicker rate less than 30%.

Product No.	Finish	Size	Source
P8046-09-30K **P8046-20-30K** **P8046-28-30K** **P8046-31-30K**	Brushed Nickel Antique Bronze White Black	5-1/4″ dia., 3-3/4″ ht.	9.5w integrated LED, 3000K, 640 lumens JA8

P8046-09-30K

P8046-20-30K

P8046-28-30K

P8046-31-30K

5″ RECESSED

5″ LED HOUSING NEW CONSTRUCTION

For complete fixture, order housing with trim.

Air-Tight IC
P84-LED T24
Ceiling opening: 5-1/4″
Plaster frame: 7-7/8″ x 10-3/4″
Recessed depth: 5-1/2″
Pryouts: 1/2″ & 3/4″

- Integral quick connectors mate with P8061 and P8176 series

P8061 & P8176 FEATURES
- 120V high efficiency driver
- 90+ CRI
- Frosted polycarbonate lens controls direct glare from LEDs
- Lumen output and distribution comparable to 65w BR30 incandescent Source
- 50,000 hours life based on 70% lumen maintenance (TM-21)
- Suitable for use in IC or NON-IC applications
- Can also be used with P85-AT, P85-TG and P185-TG
- cULus listed for wet locations
- Includes Edison base socket and Quick-Link connector

5″ LED TRIM - TRIAC DIMMING

Flicker free dimming down to 10% with many Triac or forward phase dimmers. Flicker rate less than 30%.

Product No.	Finish	Size	Source
P8061-09-30K **P8061-20-30K** **P8061-28-30K** **P8061-31-30K**	Brushed Nickel Antique Bronze White Black	6-1/4″ dia., 4″ ht.	10.5w integrated LED, 3000K, 700 lumens JA8

P8061-09-30K

P8061-20-30K

P8061-28-30K

P8061-31-30K

5″ EYE BALL - TRIAC DIMMING

Flicker free dimming down to 10% with many Triac or forward phase dimmers. Flicker rate less than 30%.

Product No.	Finish	Size	Source
P8176-09-30K **P8176-20-30K** **P8176-28-30K** **P8176-31-30K**	Brushed Nickel Antique Bronze White Black	6-1/4″ dia., 3-3/4″ ht.	10.5w integrated LED, 3000K, 720 lumens JA8

P8176-09-30K

P8176-20-30K

P8176-28-30K

P8176-31-30K

6″ RECESSED

HOUSINGS & TRIMS NEW CONSTRUCTION

For complete fixture, order housing with trim.

New Construction
AIR-TIGHT IC and Non-IC
P87-LED
T24

Ceiling opening: 6-7/8″ dia.
Plaster frame: 7-7/8″ x 10-3/4″
Recessed depth: 7-1/2″
Pryouts: 1/2″ & 3/4″

- Integral quick connect mates with P8071 and P8076 series LED trims.

P8071 & P8076 FEATURES

- 120V high efficiency driver
- 90+ CRI
- Frosted polycarbonate lens controls direct glare from LEDs
- Lumen output and distribution comparable to 65w BR30 incandescent Source
- 60,000 hours life based on 70% lumen maintenance (TM-21)
- Suitable for use in IC or NON-IC applications
- CSAus listed for wet locations
- Includes Edison base socket and Quick-Link connector

6″ LED TRIAC DIMMING

Flicker free dimming down to 10% with many Triac or forward phase dimmers. Flicker rate less than 30%.

Product No.	Finish	Size	Source
P8071-28/30K-L10-STR2 **P8071-28/35K-L10-STR2**	White	7-3/4″ dia., 4-5/8″ ht.	12w integrated LED, 3500K, 1000 lumens
P8071-09-30K **P8071-20-30K** **P8071-28-30K** **P8071-31-30K**	Brushed Nickel Antique Bronze White Black	7-3/4″ dia., 4″ ht.	10.5w integrated LED, 3000K, 725 lumens JA8

P8071-28/30K-L10-STR2

P8071-28/35K-L10-STR2

P8071-09-30K

P8071-20-30K

P8071-28-30K

P8071-31-30K

6″ LED ELV DIMMING

Flicker free dimming down to 10% with many ELV dimmers.

Product No.	Finish	Size	Source
P8071-20/30K-AC1-L08 **P8071-28/30K-AC1-L08** **P8071-31/30K-AC1-L08** **P8071-82/30K-AC1-L08**	Antique Bronze White Black Metallic Gray	7-3/4″ dia., 4″ ht.	10.5w integrated LED, 3000K, 800 lumens

P8071-20/30K-AC1-L08

P8071-28/30K-AC1-L08

P8071-31/30K-AC1-L08

P8071-82/30K-AC1-L08

6″ LED EYEBALL TRIAC DIMMING

Flicker free dimming down to 10% with many Triac or forward phase dimmers. Flicker rate less than 30%.

Product No.	Finish	Size	Source
P8076-09-30K **P8076-20-30K** **P8076-28-30K** **P8076-31-30K**	Brushed Nickel Antique Bronze White Black	7-3/4″ dia., 4-1/2″ ht.	10.5w integrated LED, 3000K, 750 lumens JA8

P8076-09-30K

P8076-20-30K

P8076-28-30K

P8076-31-30K

RECESSED SQUARES

Square LED downlight is ideal for use in both new construction as well as remodel/retrofit. The sleek geometric shape provides a high end appeal for residential and commercial spaces and installs into round housing. Available in White, Black, Bronze and Brushed Nickel trim.

LED FEATURES

- Wet location listed
- 3000K color temperature; 90+ CRI
- Dimmable to 10% brightness with Triac/Forward Phase type dimmers
- 50,000 hours life based on 70% lumen maintenance (TM-21)
- Includes Edison base socket and Quick-Link connector

4″ SQUARE - FOR USE WITH P831, P830 OR P832

Product No.	Finish	Size	Source	Input	Dimming
P8180-09-30K **P8180-20-30K** **P8180-28-30K** **P8180-31-30K**	Brushed Nickel Antique Bronze White Black	4-3/4″ sq., 3-5/8″ ht.	12w integrated LED, 3000K, 718 lumens	120V	Triac JA8

P8180-09-30K

P8180-20-30K

P8180-28-30K

P8180-31-30K

5″ SQUARE - FOR USE WITH P84

Product No.	Finish	Size	Source	Input	Dimming
P8161-09-30K **P8161-20-30K** **P8161-28-30K** **P8161-31-30K**	Brushed Nickel Antique Bronze White Black	5-7/8″ sq., 4-1/8″ ht.	12w integrated LED, 3000K, 694 lumens	120V	Triac JA8

P8161-09-30K

P8161-20-30K

P8161-28-30K

P8161-31-30K

6″ SQUARE - FOR USE WITH P87

Product No.	Finish	Size	Source	Input	Dimming
P8171-09-30K **P8171-20-30K** **P8171-28-30K** **P8171-31-30K**	Brushed Nickel Antique Bronze White Black	7″ sq., 4-1/8″ ht.	12w integrated LED, 3000K, 774 lumens	120V	Triac JA8

P8171-09-30K

P8171-20-30K

P8171-28-30K

P8171-31-30K

Featuring Recessed Squares and Dome Pendants

6″ COMMERCIAL

HOUSINGS & TRIMS

For complete fixture, order housing with trim.

New Construction

P81015-LED
Ceiling opening: 6-7/8″ dia.
Plaster frame: 7-7/8″ x 10-3/4″
Recessed depth: 7-1/2″
Pryouts: 1/2″ & 3/4″

Remodel

P81016-LED
Ceiling opening: 6-7/8″
Pryouts: 1/2″

LED FEATURES
- 120V or 277V high efficiency driver
- 2700K, 3000K, 3500K and 4000K options
- 90+ CRI
- TM-21 60,000 hour life
- J-box rated for (8) #12 90º conductors (4 in/4 out)
- Light commercial bar hangers incl.
- Suitable for wet locations,
- 5 year warranty
- 800L and 1000L are IC rated
- 1500L is Non-IC rated

800 Lumen Open Module Trims

P81017-021-27K	**P81017-028-27K**	**P81017-031-27K**	**P81017-121-27K**
P81017-021-30K	**P81017-028-30K**	**P81017-031-30K**	**P81017-121-30K**
P81017-021-35K	**P81017-028-35K**	**P81017-031-35K**	**P81017-121-35K**
P81017-021-40K	**P81017-028-40K**	**P81017-031-40K**	**P81017-121-40K**
Annodized	White	Black	Metallic Silver

1100 Lumen Open Module Trims

P81018-021-27K	**P81018-028-27K**	**P81018-031-27K**	**P81018-121-27K**
P81018-021-30K	**P81018-028-30K**	**P81018-031-30K**	**P81018-121-30K**
P81018-021-35K	**P81018-028-35K**	**P81018-031-35K**	**P81018-121-35K**
P81018-021-40K	**P81018-028-40K**	**P81018-031-40K**	**P81018-121-40K**
Anodized	White	Black	Metallic Silver

1500 Lumen Open Module Trims

P81019-021-27K	**P81019-028-27K**	**P81019-031-27K**	**P81019-121-27K**
P81019-021-30K	**P81019-028-30K**	**P81019-031-30K**	**P81019-121-30K**
P81019-021-35K	**P81019-028-35K**	**P81019-031-35K**	**P81019-121-35K**
P81019-021-40K	**P81019-028-40K**	**P81019-031-40K**	**P81019-121-40K**
Anodized	White	Black	Metallic Silver

6″ COMMERCIAL

800 Lumen Open Module Trims - Wall Wash

P81020-021-27K
P81020-021-30K
P81020-021-35K
P81020-021-40K
Anodized

P81020-028-27K
P81020-028-30K
P81020-028-35K
P81020-028-40K
White

P81020-031-27K
P81020-031-30K
P81020-031-35K
P81020-031-40K
Black

P81020-121-27K
P81020-121-30K
P81020-121-35K
P81020-121-40K
Metallic Silver

1100 Lumen Open Module Trims - Wall Wash

P81021-021-27K
P81021-021-30K
P81021-021-35K
P81021-021-40K
Anodized

P81021-028-27K
P81021-028-30K
P81021-028-35K
P81021-028-40K
White

P81021-031-27K
P81021-031-30K
P81021-031-35K
P81021-031-40K
Black

P81021-121-27K
P81021-121-30K
P81021-121-35K
P81021-121-40K
Metallic Silver

1500 Lumen Open Module Trims - Wall Wash

P81022-021-27K
P81022-021-30K
P81022-021-35K
P81022-021-40K
Anodized

P81022-028-27K
P81022-028-30K
P81022-028-35K
P81022-028-40K
White

P81022-031-27K
P81022-031-30K
P81022-031-35K
P81022-031-40K
Black

P81022-121-27K
P81022-121-30K
P81022-121-35K
P81022-121-40K
Metallic Silver

Featuring LED Pro-Optic

2″ RD2 PRO-OPTIC®

RD2 offers the opportunity to create clean ceiling with minimal obtrusiveness. The downlight provides general, workable light output in new construction and retrofit applications such as — high end residential, hospitality and professional offices. There is a wall wash version to highlight walls, paintings, and stone work. 6-3/4″ height.

LED FEATURES

- 120 - 277V high efficiency driver
- 2700K
- TM-21 50,000 hour life*
- 900 lumens
- 21 watts
- 35″ distribution
- 95+ CRI
- Suitable for wet locations, non-IC rated
- TRIAC forward phase dimmable to 10%
- 5 year warranty
- Completely accessible from below the ceiling

* Life is reduced to 25,000 hours when used with P8856-01 IC Box.

2″ RD2 New Construction Housing & Trim

CEILING OPENING	CEILING THICKNESS	PRYOUTS
2-7/8″	1-2″ - 1-1/4″	1/2″

Accessory for 2″ RD2

PRODUCT NO.	DESCRIPTION
P8556-01*	IC Box with bar hangers

P8556-01

OPEN REFLECTOR

P8152-21A/27K9
Clear Alzak®

P8152-28/27K9
White

WALL WASH

P8153-21A/27K9
Clear Alzak®
Wall Wash

P8153-28/27K9
White
Wall Wash

Featuring LED Pro-Optic

4″ PRO-OPTIC®

4″ New Construction Housing

CEILING OPENING	CEILING THICKNESS	PRYOUTS	PRODUCT NO.	DESCRIPTION
5-3/8″	1-1/4″	1/2″ and 3/4″	**P8064-EBG4**	4″ New Construction Housing

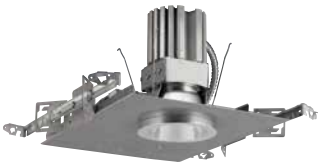

P8064-EBG4

1100 Lumen Open Module Trims

P8067-21A/30KG4	**P8067-22A/30KG4**	**P8067-28/30KG4**
P8067-21A/35KG4	**P8067-22A/35KG4**	**P8067-28/35KG4**
P8067-21A/40KG4	**P8067-22A/40KG4**	**P8067-28/40KG4**
Clear Alzak®	Gold Alzak®	White

2000 Lumen Open Module Trims

P8206-21A/30KG4	**P8206-22A/30KG4**	**P8206-28/30KG4**
P8206-21A/35KG4	**P8206-22A/35KG4**	**P8206-28/35KG4**
P8206-21A/40KG4	**P8206-22A/40KG4**	**P8206-28/40KG4**
Clear Alzak®	Gold Alzak®	White

LED FEATURES

- Universal 120 - 277V high efficiency driver
- Remote phosphor technology for controlled color consistency
- 3000K, 3500K and 4000K options
- 80+ CRI
- 50 lumens per watt fixture efficacy
- TM-21 50,000 hour life
- J-box rated for (8) #12 90º conductors (4 in/4 out)
- Light commercial bar hangers included
- Suitable for wet locations, non-IC rated
- 5 year warranty

6″ PRO-OPTIC®

6″ New Construction Housing

CEILING OPENING	CEILING THICKNESS	PRYOUTS	PRODUCT NO.	DESCRIPTION
6-1/4″	1-1/4″	1/2″ and 3/4″	**P8216-EB** **P8216-DM** **P8216-277EB** **P8216-277DM**	Built to order with a 2-4 week lead time

900 Lumen Open Module Trims

P8104-2830K
P8104-2835K
P8104-2840K
White

1300 Lumen Open Module Trims

P8105-2830K
P8105-2835K
P8105-2840K
White

1500 Lumen Open Module Trims

P8106-2830K
P8106-2835K
P8106-2840K
White

LED FEATURES

- 120V or 277V high efficiency driver
- Remote phosphor technology for controlled color consistency
- 3000K, 3500K and 4000K options
- 80+ CRI
- 50 lumens per watt fixture efficacy
- TM-21 50,000 hour life
- J-box rated for (8) #12 90º conductors (4 in/4 out)
- Light commercial bar hangers incl.
- Suitable for wet locations, non-IC rated
- 5 year warranty

6″ PRO-OPTIC®

CEILING OPENING	CEILING THICKNESS	PRYOUTS	PRODUCT NO.	DESCRIPTION
6-1/4″	1-1/4″	1/2″ and 3/4″	**P8023-EBG4**	New Construction
Min. 5-16/16″. Max. 6-1/8″.	1-1/2″	1/2″ and 3/4″	**P8002-EBG4**	Retrofit
Min. 5-16/16″. Max. 6-1/8″.	1-1/2″	1/2″ and 3/4″	**P8002-EBSDG4**	Small Diameter Retrofit

LED FEATURES
- 120V or 277V high efficiency driver
- Remote phosphor technology for controlled color consistency
- 3000K, 3500K and 4000K options
- 80+ CRI
- 50 lumens per watt fixture efficacy
- TM-21 50,000 hour life
- J-box rated for (8) #12 90º conductors (4 in/4 out)
- Light commercial bar hangers incl.
- Suitable for wet locations, non-IC rated
- 5 year warranty

1100 Lumen Open Module Trims

P8021-21A/30KG4	**P8021-22A/30KG4**	**P8021-28/30KG4**
P8021-21A/35KG4	**P8021-22A/35KG4**	**P8021-28/35KG4**
P8021-21A/40KG4	**P8021-22A/40KG4**	**P8021-28/30KG4**
Clear Alzak®	Gold Alzak®	White

1100 Lumen Open Module Trims - Wide Flange

P8021-21A/30KWFG4	**P8021-22A/30KWFG4**	**P8021-28/30KWFG4**
P8021-21A/35KWFG4	**P8021-21A/35KWFG4**	**P8021-21A/35KWFG4**
P8021-21A/35KWFG4	**P8021-21A/35KWFG4**	**P8021-21A/35KWFG4**
Clear Alzak®	Gold Alzak®	White

2000 Lumen Open Module Trims

P8050-21A/30KG4	**P8050-22A/30KG4**	**P8050-28/30KG4**
P8050-21A/35KG4	**P8050-22A/35KG4**	**P8050-28/35KG4**
P8050-21A/40KG4	**P8050-22A/40KG4**	**P8050-28/40KG4**
Clear Alzak®	Gold Alzak®	White

2000 Lumen Open Module Trims - Wide Flange

P8050-21A/30KWFG4	**P8050-22A/30KWFG4**	**P8050-28/30KWFG4**
P8050-21A/35KWFG4	**P8050-22A/35KWFG4**	**P8050-28/35KWFG4**
P8050-21A/40KWFG4	**P8050-22A/40KWFG4**	**P8050-28/40KWFG4**
Clear Alzak®	Gold Alzak®	White

6″ PRO-OPTIC® - HIGH LUMEN

CEILING OPENING	CEILING THICKNESS	PRYOUTS	PRODUCT NO.	DESCRIPTION
6-1/4″	1-1/4″	1/2″ and 3/4″	**P8212-EB120VG4**	New Construction 120V
Min. 5-16/16″. Max. 6-1/8″.	1-1/2″	1/2″ and 3/4″	**P8212-EB277VG4**	New Construction 277V
Min. 5-16/16″. Max. 6-1/8″.	1-1/2″	1/2″ and 3/4″	**P8214-EB120VG4**	Retrofit 120V
			P8214-EB277VG4	Retrofit 277V
			P8214-EBSD120VG4	Retrofit 120V
			P8214-EBSD277VG4	Retrofit 277V

LED FEATURES
- 120V or 277V high efficiency driver
- Remote phosphor technology for controlled color consistency
- 3000K, 3500K and 4000K options
- 80+ CRI
- 50 lumens per watt fixture efficacy
- TM-21 50,000 hour life
- J-box rated for (8) #12 90º conductors (4 in/4 out)
- Light commercial bar hangers incl.
- Suitable for wet locations, non-IC rated
- 5 year warranty

2800 Lumen Open Module Trims

P8112-21A/30KG4	**P8112-22A/30KG4**	**P8112-28/30KG4**
P8112-21A/35KG4	**P8112-22A/35KG4**	**P8112-28/35KG4**
P8112-21A/40KG4	**P8112-22A/40KG4**	**P8112-28/40KG4**
Clear Alzak®	Gold Alzak®	White

2800 Lumen Open Module Trims - Wide Flange

P8112-21A/30KWFG4	**P8112-22A/30KWFG4**	**P8112-28/30KWFG4**
P8112-21A/35KWFG4	**P8112-22A/35KWFG4**	**P8112-28/35KWFG4**
P8112-21A/40KWFG4	**P8112-22A/40KWFG4**	**P8112-28/40KWFG4**
Clear Alzak®	Gold Alzak®	White

6″ PRO-OPTIC®- WALL WASH

CEILING OPENING	CEILING THICKNESS	PRYOUTS	PRODUCT NO.	DESCRIPTION
6-1/4″	1-1/4″	1/2″ and 3/4″	**P8005-EBG4**	New Construction Wall Wash 110 & 2000 Lumens

LED FEATURES
- 120V or 277V high efficiency driver
- Remote phosphor technology for controlled color consistency
- 3000K, 3500K and 4000K options
- 80+ CRI
- 50 lumens per watt fixture efficacy
- TM-21 50,000 hour life
- J-box rated for (8) #12 90º conductors (4 in/4 out)
- Light commercial bar hangers incl.
- Suitable for damp locations, non-IC rated
- 5 year warranty

1100 Lumen Open Module Trims

P8006-21A/30KG4
P8006-21A/35KG4
P8006-21A/40KG4
Clear Alzak®

P8006-22A/30KG4
P8006-22A/35KG4
P8006-22A/40KG4
Gold Alzak®

2000 Lumen Open Module Trims

P8051-21A/30KG4
P8051-21A/35KG4
P8051-21A/40KG4
Clear Alzak®

P8051-22A/30KG4
P8051-22A/35KG4
P8051-22A/40KG4
Gold Alzak®

6″ PRO-OPTIC®- HIGH LUMEN WALL WASH

CEILING OPENING	CEILING THICKNESS	PRYOUTS	PRODUCT NO.	DESCRIPTION
6-1/4″	1-1/4″	1/2″ and 3/4″	**P8223-EB120VG4** **P8223-EB277VG4**	New Construction 120V New Construction 277V Wall Wash

LED FEATURES
- 120V or 277V high efficiency driver
- Remote phosphor technology for controlled color consistency
- 3000K, 3500K and 4000K options
- 80+ CRI
- 50 lumens per watt fixture efficacy
- TM-21 50,000 hour life
- J-box rated for (8) #12 90º conductors (4 in/4 out)
- Light commercial bar hangers incl.
- Suitable for damp locations, non-IC rated
- 5 year warranty

2800 Lumen Open Module Trims

P8123-21A/30KG4
P8123-21A/35KG4
P8123-21A/40KG4
Clear Alzak®

P8123-22A/30KG4
P8123-22A/35KG4
P8123-22A/40KG4
Gold Alzak®

P8123-28/30KG4
P8123-28/35KG4
P8123-28/40KG4
White

8″ PRO-OPTIC®

8″ New Construction and Retrofit Housing

PLASTER FRAME	CEILING THICKNESS	PRYOUTS	PRODUCT NO.	CEILING OPENING
9″x13-3/4″ to 16″	1-1/4″	1/2″ and 3/4″	**P8102-EBG4**	Min. 8-1/8″. Max. 8-3/4″.
9″x13-3/4″ to 16″	1-1/4″	1/2″ and 3/4″	**P8102-EBSDG4**	Min. 7-5/16″. Max. 8-1/8″.
9″x15-1/2″	1-1/4″	1/2″ and 3/4″	**P8103-EBG4**	8″ New Construction

LED FEATURES

- 120V or 277V high efficiency driver
- Remote phosphor technology for controlled color consistency
- 3000K, 3500K and 4000K options
- 80+ CRI
- 50 lumens per watt fixture efficacy
- TM-21 50,000 hour life
- J-box rated for (8) #12 90º conductors (4 in/4 out)
- Light commercial bar hangers incl.
- Suitable for wet locations, non-IC rated
- 5 year warranty

1100 Lumen Open Module Trims - EB

P8121-21A/30KG4	**P8121-22A/30KG4**	**P8121-28/30KG4**
P8121-21A/35KG4	**P8121-22A/35KG4**	**P8121-28/35KG4**
P8121-21A/40KG4	**P8121-22A/40KG4**	**P8121-28/40KG4**
Clear Alzak®	Gold Alzak®	White

1100 Lumen Open Module Trims - EBSD

P8121-21A/30KWFG4	**P8121-22A/30KWFG4**	**P8121-28/30KWFG4**
P8121-21A/35KWFG4	**P8121-22A/35KWFG4**	**P8121-28/35KWFG4**
P8121-21A/40KWFG4	**P8121-22A/40KWFG4**	**P8121-28/40KWFG4**
Clear Alzak®	Gold Alzak®	White

2000 Lumen Open Module Trims - EB

P8133-21A/30KG4	**P8133-22A/30KG4**	**P8133-28/30KG4**
P8133-21A/35KG4	**P8133-22A/35KG4**	**P8133-28/35KG4**
P8133-21A/40KG4	**P8133-22A/40KG4**	**P8133-28/40KG4**
Clear Alzak®	Gold Alzak®	White

2000 Lumen Open Module Trims - EBSD

P8133-21A/30KWFG4	**P8133-22A/30KWFG4**	**P8133-28/30KWFG4**
P8133-21A/35KWFG4	**P8133-22A/35KWFG4**	**P8133-28/35KWFG4**
P8133-21A/40KWFG4	**P8133-22A/40KWFG4**	**P8133-28/40KWFG4**
Clear Alzak®	Gold Alzak®	White

8″ PRO-OPTIC®

8″ New Construction and Retrofit Housing - High Lumen

PLASTER FRAME	CEILING THICKNESS	PRYOUTS	PRODUCT NO.	CEILING OPENING
9″x13-3/4″ to 16″	1-1/4″	1/2″ and 3/4″	**P8215-EB120VG4** **P8215-EB277VG4**	Min. 8-1/8″. Max. 8-3/4″.
			P8215-EBSD120VG4 **P8215-EBSD277VG4**	Min. 7-5/16″. Max. 8-1/8″.
			P8220-EB120VG4 **P8220-EB277VG4**	8″ New Construction

LED FEATURES

- 120V or 277V high efficiency driver
- Remote phosphor technology for controlled color consistency
- 3000K, 3500K and 4000K options
- 80+ CRI
- 50 lumens per watt fixture efficacy
- TM-21 50,000 hour life
- J-box rated for (8) #12 90º conductors (4 in/4 out)
- Light commercial bar hangers incl.
- Suitable for wet locations, non-IC rated
- 5 year warranty

3000 Lumen Open Module Trims - EB

P8120-21A/30KG4	**P8120-22A/30KG4**	**P8120-28/30KG4**
P8120-21A/35KG4	**P8120-22A/35KG4**	**P8120-28/35KG4**
P8120-21A/40KG4	**P8120-22A/40KG4**	**P8120-28/40KG4**
Clear Alzak®	Gold Alzak®	White

3000 Lumen Open Module Trims - EBSD

P8120-21A/30KWFG4	**P8120-22A/30KWFG4**	**P8120-28/30KWFG4**
P8120-21A/35KWFG4	**P8120-22A/35KWFG4**	**P8120-28/35KWFG4**
P8120-21A/40KWFG4	**P8120-22A/40KWFG4**	**P8120-28/40KWFG4**
Clear Alzak®	Gold Alzak®	White

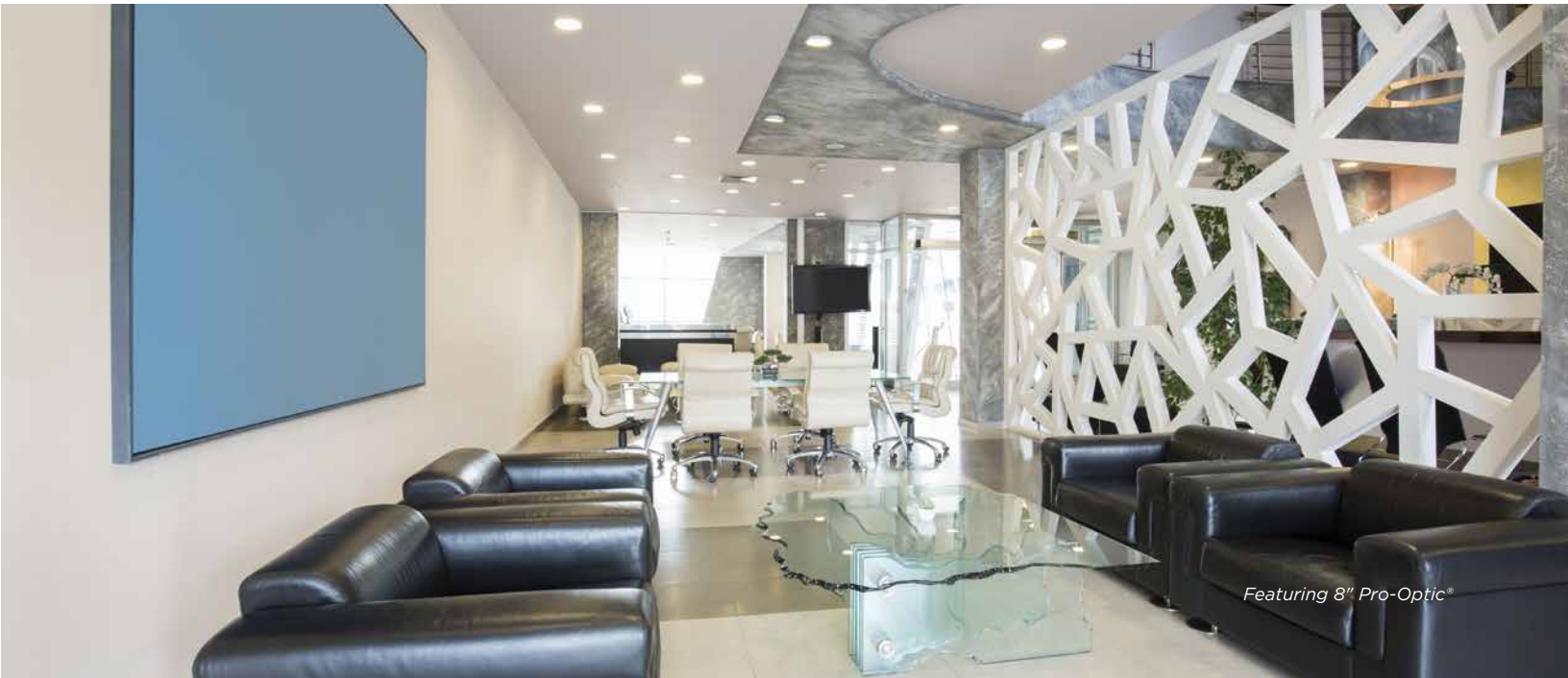

Featuring 8″ Pro-Optic®

FLEX TRACK

LED Flex Track heads are ideal for light commercial and residential applications. An integrated driver design allows for a small, sleek style. Flicker free dimming down to 10% with many Triac or forward phase dimmers. 50,000 hours life based on 70% lumen maintenance (TM-21).

FLEX

Product No.	Finish	Size	Source	Input	Dimming
P9021-09-27K9	Brushed Nickel	2-7/8″ W., 7-7/8″ ht. Extends 2-7/8″.	7w integrated LED, 2700K, 451 lumens	120V	Triac
P9021-20-27K9	Antique Bronze				
P9031-09-27K9	Brushed Nickel	2-1/2″ W., 7-7/8″ ht. Extends 3″.			
P9031-20-27K9	Antique Bronze				

P9021-09-27K9

P9021-20-27K9

P9031-09-27K9

P9031-20-27K9

FLEX ACCESSORIES

Product No.	Finish	Description	Size
P9010-09	Brushed Nickel	10′ of 120v Line Voltage flexible track with 4 support stems, 2 end caps, power feed and mounting hardware.	10′ L, 1/4″ W., 7/8″ ht., Extends 12-3/4″.
P9010-20	Antique Bronze		
P9001-09	Brushed Nickel	Straight Connector	5/8″ W., 1 1/4″ ht., Extends 3-1/8″.
P9001-20	Antique Bronze		

P9010-09

P9010-20

P9001-09

P9001-20

TRACK

Available in two sizes – 4' and 8' – LED track lighting system accommodates decorative track head styles to provide general, accent or spotlight lighting to a variety of interior spaces. Use only with P9054, P9058, P9055 track. Flicker free dimming down to 10% with many Triac or forward phase dimmers. 50,000 hours life based on 70% lumen maintenance (TM-21).

MESH

Product No.	Finish	Size	Source	Input	Dimming
P9061-09-27K9 **P9061-28-27K9** **P9061-31-27K9**	Brushed Nickel Satin White Black	2-7/8″ W., 6-3/8″ ht. Extends 3-1/8”.	7w integrated LED, 2700K, 444 lumens	120V	Triac
P9062-09-27K9 **P9062-28-27K9** **P9062-31-27K9**	Brushed Nickel Satin White Black	3-3/8″ W., 6-7/8″ ht. Extends 2-7/8”.	10w integrated LED, 2700K, 624 lumens		Triac JA8

P9061-28-27K9

P9061-31-27K9

P9061-09-27K9

P9062-28-27K9

P9062-31-27K9

P9062-09-27K9

STEP

Available in two sizes – 4' and 8' – LED track lighting system accommodates decorative track head styles to provide general, accent or spotlight lighting to a variety of interior spaces. Use only with P9054, P9058, P9055 track. Flicker free dimming down to 10% with many Triac or forward phase dimmers. 50,000 hours life based on 70% lumen maintenance (TM-21).

Product No.	Finish	Size	Source	Input	Dimming
P9081-28-27K9 **P9081-31-27K9**	Satin White Black	2-7/8″ W., 6-1/2″ ht. Extends 2-3/4”.	7w integrated LED, 2700K, 444 lumens	120V	Triac
P9082-28-27K9 **P9082-31-27K9**	Satin White Black	3-1/4″ W., 7″ ht. Extends 3-1/4”.	10w integrated LED, 2700K, 624 lumens		Triac JA8

P9081-28-27K9

P9081-31-27K9

P9082-28-27K9

P9082-31-27K9

TRACK

LED Track heads with a side arm design are ideal for light commercial applications. These models feature integrated driver designs allowing for small sleek profiles. Flicker free dimming down to 10% with many Triac or forward phase dimmers. 50,000 hours life based on 70% lumen maintenance (TM-21).

SIDE ARM

Product No.	Finish	Size	Source	Input	Dimming
P9071-09-27K9 **P9071-28-27K9** **P9071-31-27K9**	Brushed Nickel Satin White Black	2-1/2″ W., 6-7/8″ ht. Extends 3”.	7w integrated LED, 2700K, 434 lumens	120V	Triac
P9072-09-27K9 **P9072-28-27K9** **P9072-31-27K9**	Brushed Nickel Satin White Black	3-1/4″ W., 8-5/8″ ht. Extends 3-3/4”.	10w integrated LED, 2700K, 648 lumens		Triac JA8

P9071-28-27K9

P9071-31-27K9

P9071-09-27K9

P9072-28-27K9

P9072-31-27K9

P9072-09-27K9

LED TRACK ACCESSORIES

Product No.	Finish	Description	Size
P9054-28 **P9054-31**	Satin White Black	48″ Track	1-3/8″ W., 3/4″ ht., Extends 48″.
P9058-28 **P9058-31**	Satin White Black	96″ Track	1-3/8″ W., 3/4″ ht., Extends 96″.
P9051-28 **P9051-31**	Satin White Black	Floating Power Canopy	4-1/4″ W., 1 3/8″ ht., Extends 4-1/4″.
P9055-01	Black and White	Straight Connector	1-1/2″ W., 3/4″ ht., Extends 3-1/4″.

P9051-28

P9051-31

P9054-28

P9054-31

P9058-28

P9058-31

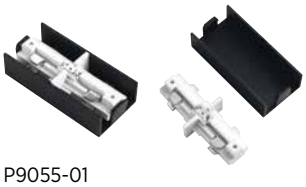
P9055-01

SURFACE MOUNT

White acrylic diffuser for kitchen, bath, laundry, workshop or family area.

Product No.	Finish	Size	Source	Input	Dimming
P7249-0930K9 **P7249-17430K9**	Brushed Nickel Urban Bronze	10-3/8″ dia., 3-1/2″ ht.	22W integrated LED, 3000K, 90CRI, 1027 lumens	120V	Triac, ELV
P7250-0930K9 **P7250-17430K9**	Brushed Nickel Urban Bronze	17-3/4″ dia., 4-3/4″ ht.	31W integrated LED, 3000K, 90CRI, 1765 lumens	120V	Triac, ELV
P7251-0930K9 **P7251-17430K9**	Brushed Nickel Urban Bronze	32-1/2″ L., 18″ W., 4-3/4″ ht.	40W integrated LED, 3000K, 90CRI, 2649 lumens	120-277V	Triac (120) 0-10V
P7252-0930K9 **P7252-17430K9**	Brushed Nickel Urban Bronze	31-1/4″ dia., 5″ ht.	53W integrated LED, 3000K, 90CRI, 3200 lumens	120-277V	Triac (120) 0-10V
P7253-0930K9 **P7253-17430K9**	Brushed Nickel Urban Bronze	14″ dia., 3-3/4″ ht.	23W integrated LED, 3000K, 90CRI, 1184 lumens	120V	Triac, ELV

P7253-0930K9

P7252-0930K9

P7251-17430K9

P7250-0930K9

P7250-17430K9

P7249-0930K9

P7249-17430K9

BINGO

White acrylic diffusers. Ceiling or wall mount applications.

Product No.	Finish	Size	Source	Input	Dimming
P3695-0930K9 **P3695-7430K9**	Brushed Nickel Venetian Bronze	40″ L., 11-5/8″ W., 3-3/8″ ht. ADA	Three 17w LED modules, 3000K,90CRI, 1211 lumens/module	120V	ELV

P3695-0930K9

P3695-7430K9

APOGEE

Flushmount and semi-flush fixtures with etched white glass and universal input. Designed and ideal for residential and commercial applications, Apogee features a clean profile and a generous scale. The simple and elegant frame is finished in Architectural Bronze or Brushed Nickel.

LED Flush

Product No.	Finish	Size	Source	Input	Dimming
P350070-009-30 **P350070-129-30**	Brushed Nickel Architectural Bronze	15″ dia., 3-11/16″ ht.	30w integrated LED, 3000K, 90 CRI, 1660 lumens	120 - 277V	0-10V JA8
P350071-009-30 **P350071-129-30**	Brushed Nickel Architectural Bronze	21″ dia., 4-1/2″ ht.	45w integrated LED, 3000K, 90 CRI, 2550 lumens	120 - 277V	0-10V JA8
P350072-009-30 **P350072-129-30**	Brushed Nickel Architectural Bronze	27″ dia., 5-3/8″ ht.	71w integrated LED, 3000K, 90 CRI, 3850 lumens	120 - 277V	0-10V JA8

P350070-009-30

P350070-129-30

P350071-009-30

P350071-129-30

P350072-009-30

P350072-129-30

LED Semi-Flush/Pendant

Product No.	Finish	Size	Source	Input	Dimming
P350064-009-30 **P350064-129-30**	Brushed Nickel Architectural Bronze	15″ dia., 10-3/4″ ht. Overall ht. w/ chain 85-1/2″; wire 15′	30w integrated LED, 3000K, 90 CRI, 1855 lumens	120 - 277V	0-10V JA8
P350065-009-30 **P350065-129-30**	Brushed Nickel Architectural Bronze	21″ dia., 14-1/2″ ht. Overall ht. w/ chain 92″; wire 15′	45w integrated LED, 3000K, 90 CRI, 2765 lumens	120 - 277V	0-10V JA8
P350066-009-30 **P350066-129-30**	Brushed Nickel Architectural Bronze	27″ dia., 20-5/8″ ht. Overall ht. w/ chain 98″; wire 15′	71w integrated LED, 3000K, 90 CRI, 4215 lumens	120 - 277V	0-10V JA8

P350064-009-30
Shown as semi-flush

P350064-129-30
Shown as pendant

P350065-009-30
Shown as pendant

P350065-129-30
Shown as semi-flush

P350066-009-30
Shown as semi-flush

P350066-129-30
Shown as pendant

MAIER

The Maier flush mounts feature an acrylic diffuser which twists into the frame so there are no exposed fasteners for a clean modern look.

Product No.	Finish	Size	Source	Input	Dimming
P3675-0930K9 **P3675-2030K9** **P3675-3030K9**	Brushed Nickel Antique Bronze White	18″ dia., 5-1/4″ ht.	Three 17w LED modules, 3000K, 90 CRI, 1211 lumens/module	120V	ELV
P3910-0930K9 **P3910-2030K9** **P3910-3030K9**	Brushed Nickel Antique Bronze White	9″ dia., 4-3/8″ ht.	One 17w LED module, 3000K, 90 CRI, 1211 lumens		
P3911-0930K9 **P3911-2030K9** **P3911-3030K9**	Brushed Nickel Antique Bronze White	14″ dia., 4-3/4″ ht.	Two 17w LED modules, 3000K, 90 CRI, 1211 lumens/module		

P3910-0930K9

P3910-3030K9

P3910-2030K9

P3911-0930K9

P3911-3030K9

P3911-2030K9

P3675-0930K9

P3675-3030K9

P3675-2030K9

WEAVER

The Weaver collection combines linen drum shades with a Linen glass diffuser to offer a warm feel ideal for residential applications, including kitchens and laundry rooms, as well as light commercial environments.

Product No.	Finish	Size	Source	Input	Dimming
P3610-0930K9 **P3610-2030K9**	Brushed Nickel Antique Bronze	10″ dia., 3-1/2″ ht. ADA	One 17w LED module, 3000K, 90 CRI, 1211 lumens	120V	ELV
P3611-0930K9 **P3611-2030K9**	Brushed Nickel Antique Bronze	16″ dia., 4″ ht. ADA	Two 17w LED modules, 3000K, 90 CRI, 1211 lumens/module		
P3612-0930K9 **P3612-2030K9**	Brushed Nickel Antique Bronze	22″ dia., 4-1/2″ ht.	Three 17w LED modules, 3000K, 90 CRI, 1211 lumens/module		

P3610-0930K9

P3610-2030K9

P3611-0930K9

P3611-2030K9

P3612-0930K9

P3612-2030K9

HELM

Square acrylic diffuser on an architectural square frame. Ceiling or wall mount.

Product No.	Finish	Size	Source	Input	Dimming
P3447-0930K9 **P3447-2030K9**	Brushed Nickel Antique Bronze	11″ sq., 3-3/4″ ht. ADA	One 17w LED module, 3000K, 90 CRI, 1211 lumens	120V	ELV
P3448-0930K9 **P3448-2030K9**	Brushed Nickel Antique Bronze	14″ sq., 3-3/4″ ht. ADA	Two 17w LED modules, 3000K, 90 CRI, 1211 lumens/module		
P3449-0930K9 **P3449-2030K9**	Brushed Nickel Antique Bronze	18″ sq., 3-3/4″ ht ADA	Three 17w LED modules, 3000K, 90 CRI, 1211 lumens/module		

P3447-0930K9

P3447-2030K9

P3448-0930K9

P3449-2030K9

P3449-0930K9

P3448-2030K9

TRANSIT

Square acrylic diffuser on a simple square frame. Ceiling or wall mount.

Product No.	Finish	Size	Source	Input	Dimming
P3411-0930K9 **P3411-2030K9**	Brushed Nickel Antique Bronze	11″ sq., 3-3/4″ ht. ADA	One 17w LED module, 3000K, 90 CRI, 1211 lumens	120V	ELV
P3417-0930K9 **P3417-2030K9**	Brushed Nickel Antique Bronze	14″ sq., 3-3/4″ ht. ADA	Two 17w LED modules, 3000K, 90 CRI, 1211 lumens/module		
P3432-0930K9 **P3432-2030K9**	Brushed Nickel Antique Bronze	18″ sq., 3-3/4″ ht ADA	Three 17w LED modules, 3000K, 90 CRI, 1211 lumens/ module		

P3411-2030K9

P3411-0930K9

P3417-2030K9

P3432-0930K9

P3432-2030K9

P3417-0930K9

PORTAL

A series of flush mounts adorned with industrial-inspired accents and etched glass.

Product No.	Finish	Size	Source	Input	Dimming
P3631-0930K9 **P3631-1530K9**	Brushed Nickel Polished Chrome	9″ dia., 2-1/2″ ht. ADA	One 17w LED module, 3000K, 90 CRI, 1211 lumens	120V	ELV
P3632-0930K9 **P3632-1530K9**	Brushed Nickel Polished Chrome	13″ dia., 2-1/2″ ht. ADA	One 29w LED module, 3000K, 90 CRI, 1211 lumens		
P3658-0930K9 **P3658-2030K9**	Brushed Nickel Antique Bronze	11″ dia., 3-7/8″ ht. ADA	One 17w LED module, 3000K, 90 CRI, 2197 lumens		
P3659-0930K9 **P3659-2030K9**	Brushed Nickel Antique Bronze	14″ dia., 5-1/2″ ht.	One 17w LED module, 3000K, 90 CRI, 1211 lumens		

P3631-1530K9

P3631-0930K9

P3632-1530K9

P3632-0930K9

P3658-0930K9

P3658-2030K9

P3659-0930K9

P3659-2030K9

MINGLE

Decorative metal frame that highlights concentric circular shapes. Brushed Nickel has etched parchment glass diffuser. Antique Bronze has natural parchment and glass.

Product No.	Finish	Size	Source	Input	Dimming
P2318-0930K9 **P2318-2030K9**	Brushed Nickel Antique Bronze	11″ dia., 5-7/8″ ht.	One 17w LED module, 3000K, 90 CRI, 1211 lumens	120V	ELV
P2319-0930K9 **P2319-2030K9**	Brushed Nickel Antique Bronze	14″ dia., 5-3/4″ ht.			
P2320-0930K9 **P2320-2030K9**	Brushed Nickel Antique Bronze	14″ dia., 10-1/2″ ht.			

P2318-0930K9

Modern square pattern with summer linen fabric shade and glass diffuser.

Product No.	Finish	Size	Source	Input	Dimming
P2330-0930K9	Brushed Nickel	11″ dia., 5-7/8″ ht.	One 17w LED module, 3000K, 90 CRI, 1211 lumens	120V	ELV
P2331-0930K9	Brushed Nickel	14″ dia., 5-3/4″ ht.			
P2332-0930K9	Brushed Nickel	14″ dia., 10-1/2″ ht.			

P2319-0930K9

Geometric pattern with summer linen fabric shade and glass diffuser.

Product No.	Finish	Size	Source	Input	Dimming
P2327-2030K9	Antique Bronze	11″ dia., 5-7/8″ ht.	One 17w LED module, 3000K, 90 CRI, 1211 lumens	120V	ELV
P2328-2030K9	Antique Bronze	14″ dia., 5-3/4″ ht.			
P2329-2030K9	Antique Bronze	14″ dia., 10-1/2″ ht.			

P2320-0930K9

P2318-2030K9

P2330-0930K9

P2327-2030K9

P2319-2030K9

P2331-0930K9

P2328-2030K9

P2320-2030K9

P2332-0930K9

P2329-2030K9

FRESNEL

Industrial roots in form and function. Antique-inspired Fresnel glass lens in Brushed Nickel, Oil Rubbed Bronze, or Chrome.

Product No.	Finish	Size	Source	Input	Dimming
P350033-009-30 **P350033-015-30** **P350033-108-30**	Brushed Nickel Polished Chrome Oil Rubbed Bronze	12-1/8″ dia., 8-1/2″ ht.	One 17w LED module, 3000K, 90 CRI, 1211 lumens	120V	ELV

P350033-009-30

P350033-015-30

P350033-108-30

FRAME

Circular glass disc with a square frame.

Product No.	Finish	Size	Source	Input	Dimming
P350025-009-30 **P350025-129-30**	Brushed Nickel Architectural Bronze	9″ sq., 2-1/4″ ht.	One 17w LED module, 3000K, 90 CRI, 1276 lumens	120V	Triac or ELV JA8
P350026-009-30 **P350026-129-30**	Brushed Nickel Architectural Bronze	12″ sq., 2-1/4″ ht.	One 25W LED module 3000K, 90 CRI, 1770 lumens		

P350025-009-30

P350025-129-30

P350026-009-30

P350026-129-30

DOME

A domed, linen finish glass diffuser is discreetly supported from metal fittings and encloses an energy-efficient light source. NOTE: This fixture is not dimmable.

Product No.	Finish	Size	Source	Input
P350055-009-30	Brushed Nickel	12″ dia., 4-1/4″ ht.	20w integrated LED, 3000K, 90 CRI, 1600 lumens	120V
P350056-009-30	Brushed Nickel	16″ dia., 4-1/2″ ht.	24w integrated LED, 3000K, 90 CRI, 2100 lumens	

P350055-009-30

P350056-009-30

BEYOND

The Beyond collection offers a variety of distinctive, modern designs with updated casual flair. Available in round or square styles, the assortment features options with textures glass, metal overlays, or geometric acrylic diffusers.

Product No.	Finish	Size	Source	Input	Dimming
P2306-0930K9	Brushed Nickel	12″ sq., 2-1/2″ ht.	One 17w LED module, 3000K, 90 CRI, 1211 lumens	120V	ELV
P2308-0930K9	Brushed Nickel	12″ dia., 2-3/4″ ht.			
P2310-0930K9	Brushed Nickel	10″ dia., 2-1/2″ ht			
P2333-12930K9 **P2333-14330K9**	Architectural Bronze Graphite	10-1/2″ sq., 3-5/8″ ht.			

P2306-0930K9

P2308-0930K9

P2310-0930K9

P2333-12930K9

P2333-14330K9

6″ FITTER

Opal glass diffuser.

Product No.	Finish	Size	Source	Input	Dimming
P3408-0930K9 **P3408-2030K9** **P3408-3030K9**	Brushed Nickel Antique Bronze White	7-1/2″ dia., 4-11/16″ ht.	One 17w LED module, 3000K, 90 CRI, 1211 lumens	120V	ELV
P3412-0930K9	Brushed Nickel	11-1/2″ dia., 5-3/4″ ht.	One 29w LED module, 3000K, 90 CRI, 2197 lumens		

P3408-0930K9

P3408-2030K9

P3408-3030K9

P3412-0930K9

ROUND CLOUD

Acrylic diffuser. Ceiling or wall mount.

Product No.	Finish	Size	Source	Input	Dimming
P3676-3030K9	White	11″ dia., 3-1/4″ ht. ADA	One 17w LED module, 3000K, 90 CRI, 1211 lumens	120V	ELV
P7385-3030K9	White	10-7/8″ dia., 3-1/4″ ht. ADA			

P3676-3030K9

P7385-30K9

SQUARE FLUSH MOUNT

Flush mount with swirl pattern or alabaster glass*.

Product No.	Finish	Size	Source	Input	Dimming
P350017-009-30 **P350017-020-30**	Brushed Nickel Antique Bronze	9-1/2″ sq., 4-1/2″ ht.	One 17w LED module, 3000K, 90 CRI, 1452 lumens	120V	Triac or ELV JA8
P350018-009-30 **P350018-020-30**	Brushed Nickel Antique Bronze	11-3/8″ sq., 5″ ht.	One 25w LED module, 3000K, 90 CRI, 2015 lumens		
P350019-009-30 **P350019-020-30**	Brushed Nickel Antique Bronze	9-1/2″ sq., 4-1/2″ ht.	One 17w LED module, 3000K, 90 CRI, 1452 lumens		
P350020-009-30 **P350020-020-30**	Brushed Nickel Antique Bronze	11-3/8″ sq., 5″ ht.	One 25w LED module, 3000K, 90 CRI, 2015 lumens		
P350023-009-30 **P350023-020-30**	Brushed Nickel Antique Bronze	9-1/2″ sq., 4-3/8″ ht.	One 17w LED module, 3000K, 90 CRI, 1452 lumens		
P350024-009-30 **P350024-020-30**	Brushed Nickel Antique Bronze	11-1/2″ sq., 4-7/8″ ht.	One 25w LED module, 3000K, 90 CRI, 2015 lumens		

P350017-009-30

P350017-020-30

P350018-009-30

P350018-020-30

P350019-009-30*

P350019-020-30*

P350020-009-30*

P350020-020-30*

P350023-009-30

P350023-020-30

P350024-009-30

P350024-020-30

FLUSH MOUNTS

Flush mount series featuring an etched glass bowl.

Product No.	Finish	Size	Source	Input	Dimming
P2302-0930K9 **P2302-2030K9**	Brushed Nickel Antique Bronze	11″ dia., 4″ ht.	One 17w LED module, 3000K, 90 CRI, 1452 lumens	120V	ELV
P2303-0930K9 **P2303-2030K9**	Brushed Nickel Antique Bronze	13-1/4″ dia., 4-3/4″ ht.	One 17w LED module, 3000K, 90 CRI, 1452 lumens		
P350051-009-30 **P350051-020-30**	Brushed Nickel Antique Bronze	11″ dia., 4-3/16″ ht.	One 17w LED module, 3000K, 90 CRI, 1452 lumens		Triac or ELV JA8
P350052-009-30 **P350052-020-30**	Brushed Nickel Antique Bronze	12-9/16″ dia., 4-1/2″ ht.	One 25w LED module, 3000K, 90 CRI, 2015 lumens		
P350053-009-30 **P350053-020-30**	Brushed Nickel Antique Bronze	11″ dia., 4″ ht.	One 17w LED module, 3000K, 90 CRI, 1452 lumens		
P350054-009-30 **P350054-020-30**	Brushed Nickel Antique Bronze	13-1/4″ dia., 4-3/4″ ht.	One 25w LED module, 3000K, 90 CRI, 2015 lumens		

P2302-0930K9

P2302-2030K9

P2303-0930K9

P2303-2030K9

P350051-009-30

P350052-009-30

P350053-009-30

P350054-009-30

P350051-020-30

P350052-020-30

P350053-020-30

P350054-020-30

FLUSH & RECESSED MOUNTS

The LED Flush Mount series is available as a surface mount, including an adjustable mounting option that fits 6″, 5″ or 4″ recessed housing. The fixture also includes an E26 Edison Base adapter for a retrofit screw-in option. This hardware is included in P8022, P8147 and P8027 series.

6″, 5″ or 4″
Recessed Housings

E26 Edison Base
Adapter

P8022, P8027, P8222 & P8147 FEATURES

- Wet location listed
- 50,000 hours life based on 70% lumen maintenance (TM-21)
- 90+ CRI
- Includes mounting hardware unless otherwise specified

7-1/4″ ROUND - TRIAC DIMMING

Flicker free dimming down to 10% with many Triac or forward phase dimmers. Flicker rate less than 30%.

Product No.	Finish	Size	Source	Input	Dimming
P8022-20-30K **P8022-28-30K** **P8022-31-30K** **P8022-82-30K**	Antique Bronze White Black Metallic Gray	7-1/4″ dia., 1-3/16″ ht.	17w integrated LED, 3000K, 1050 lumens	120V	Triac JA8

P8022-20-30K

P8022-28-30K

P8022-31-30K

P8022-82-30K

7-1/4″ SQUARE - ELV DIMMING

Flicker free dimming down to 10% with many ELV dimmers.

Product No.	Finish	Size	Source	Input	Dimming
P8027-20/30K9-AC1-L10 **P8027-28/30K9-AC1-L10** **P8027-31/30K9-AC1-L10** **P8027-82/30K9-AC1-L10**	Antique Bronze White Black Metallic Gray	7-1/4″ sq., 1-1/4″ ht.	17w integrated LED, 3000K, 1050 lumens	120V	ELV

P8027-20/30K9-AC1-L10

P8027-28/30K9-AC1-L10

P8027-31/30K9-AC1-L10

P8027-82/30K9-AC1-L10

7-1/4″ DECORATIVE FLUSH MOUNT - TRIAC DIMMING

Flicker free dimming down to 10% with many Triac or forward phase dimmers. Flicker rate less than 30%.

Product No.	Finish	Size	Source	Input	Dimming
P8147-09-30K **P8147-20-30K** **P8147-20-30K** **P8147-31-30K**	Brushed Nickel Antique Bronze White Black	7-1/4″ dia., 2-3/4″ ht.	17w integrated LED, 3000K, 1050 lumens	120V	Triac JA8

P8147-09-30K

P8147-20-30K

P8147-28-30K

P8147-31-30K

7-1/4" ROUND - FLUSH MOUNT ONLY

TRIAC DIMMING

Flicker free dimming with Triac or forward phase dimmers. Flicker rate less than 30%.

P8222-28-30K White
7-1/4" flush mount.
7-1/4" dia., 1-1/4" ht.
One 17w LED module
Same as the P8022-28 series except it is junction box installation only. Recessed hardware is not included. For Recessed mounting, use P8595-01.

JA8

P8222-28-30K

P8595-01
Hardware for P8222 to convert it for recessed installation.
Mounting option fits 6", 5" or 4" recessed housings.
Edison base adapter included.
5-3/16" w, 3-9/16" ht.

P8595-01

Featuring Slim- Line Flush Mount

5-1/2" FLUSH MOUNTS

The 5-1/2" series of flush mounts require the P8596-01 accessory mounting option for recessed housings.

P8596-01
Recessed mounting accessory for P8240/8241 and 8247 series. Allows for installation in 4" housings.
Edison base adapter included.

P8240, P8241 & P8247 LED FEATURES
- Wet location listed
- 50,000 hours life based on 70% lumen maintenance (TM-21)
- 90+ CRI
- For recessed mounting, must use with P8596-01

5-1/2" ROUND - TRIAC DIMMING

Flicker free dimming down to 10% with many Triac or forward phase dimmers. Flicker rate less than 30%.

Product No.	Finish	Size	Source	Input	Dimming
P8240-20-30K **P8240-28-30K** **P8240-31-30K** **P8240-82-30K**	Antique Bronze White Black Metallic Gray	5-1/2" dia., 1-3/4" ht.	10.5w integrated LED, 3000K, 624 lumens	120V	Triac JA8

P8240-20-30K

P8240-28-30K

P8240-31-30K

P8240-82-30K

5-1/2" DECORATIVE ROUND - TRIAC DIMMING

Flicker free dimming down to 10% with many Triac or forward phase dimmers. Flicker rate less than 30%.

Product No.	Finish	Size	Source	Input	Dimming
P8247-09-30K **P8247-20-30K** **P8247-28-30K** **P8247-31-30K**	Brushed Nickel Antique Bronze White Black	5-1/2" dia., 2-1/4" ht.	10.5w integrated LED, 3000K, 624 lumens	120V	Triac JA8

P8247-20-30K

P8247-28-30K

P8247-31-30K

P8247-09-30K

SLIM-LINE - TRIAC DIMMING

Requires a minimum 2" deep junction box. See specification sheet for more junction box details. Flicker free dimming down to 10% with many Triac or forward phase dimmers. Flicker rate less than 30%.

Product No.	Finish	Size	Source	Input	Dimming
P8108-20-30K **P8108-28-30K** **P8108-31-30K** **P8108-82-30K**	Antique Bronze White Black Metallic Gray	5-1/2" dia., 3/4" ht.	12.4w integrated LED, 3000K, 670 lumens	120V	Triac JA8

P8108-20-30K

P8108-28-30K

P8108-31-30K

P8108-82-30K

5-1/2" SQUARE - ELV DIMMING

Flicker free dimming down to 10% with many ELV dimmers.

Product No.	Finish	Size	Source	Input	Dimming
P8241-20-30K **P8241-28-30K** **P8241-31-30K** **P8241-82-30K**	Antique Bronze White Black Metallic Gray	5-1/4" sq., 1-3/4" ht.	10.5w integrated LED, 3000K, 624 lumens	120V	ELV JA8

P8241-20-30K

P8241-28-30K

P8241-31-30K

P8241-82-30K

DASH

Architecturally modern LED sconces are relevant, incorporates a creative design to shape light on the wall for a dramatic effect.

Product No.	Finish	Size	Source	Input	Dimming
P7163-0930K9	Brushed Nickel with Polished Chrome accents	4-1/2″ W., 12-1/2″ ht. Extends 3-1/4″. H/CTR 10-1/4″. ADA	One 9w LED module, 3000K, 90 CRI, 623 lumens	120V	ELV
P7163-12930K9	Architectural Bronze with Natural brass accents				

P7163-12930K9

P7163-0930K9

ANSON

ADA wall lantern with polycarbonate diffuser and stainless steel frame.

Product No.	Finish	Size	Source	Input	Dimming
P560001-135-30 **P560001-129-30**	Stainless Steel Architectural Bronze	10-5/8″ Sq., 3″ ht. Extends 3″. ADA	One 17w LED module, 3000K, 90 CRI, 1452 lumens	120V	Triac or ELV

P560001-135-30

P560001-129-30

BEYOND

Distinctive, modern designs with architectural flair. Available in round or square, the assortment features options with textured glass, metal overlays, or geometric acrylic diffusers.

Product No.	Finish	Size	Source	Input	Dimming
P7101-12930K9	Architectural Bronze with Natural Brass	10-1/2″ sq., Extends 3-5/8″. H/CTR 5-1/4″. ADA	One 17w LED module, 3000K, 90 CRI, 1211 lumens	120V	ELV
P7101-14330K9	Graphite with Antique Nickel				
P2306-0930K9	Brushed Nickel	12″ sq., Extends 2-5/8″. H/CTR 6″. ADA			
P2310-0930K9	Brushed Nickel	10″ dia., Extends 2-1/2″. H/CTR 6″. ADA			

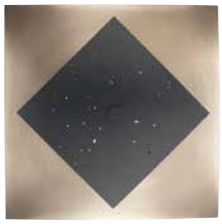

P7101-14330K9

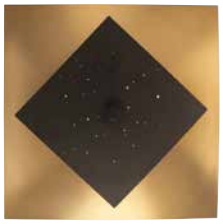

P7101-12930K9

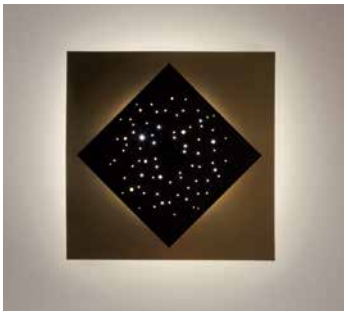

P7101-12930K9
Shown installed on wall

P2306-0930K9

P2310-0930K9

APOGEE

Etched glass diffuser in modern metal frame.

Product No.	Finish	Size	Source	Input	Dimming
P710036-009-30 **P710036-129-30**	Brushed Nickel Architectural Bronze	15″W., 7-1/2″ ht., Extends 3-11/16″. ADA	21w integrated LED module, 3000K, 90 CRI, 940 lumens	120 - 277V	0-10V JA8

P710036-009-30

P710036-129-30

WEDGE

Rectangular etched opal glass fixture can be installed vertically or horizontally to accommodate modern lighting applications. Enjoy beautiful and continuous illumination with Wedge.

Product No.	Finish	Size	Source	Input	Dimming
P2779-1530K9 **P2779-12930K9**	Polished Chrome Architectural Bronze	4-3/4″ W., 10-1/2″ ht. Extends 3-3/4″. H/CTR 2-3/8″. ADA	15w integrated LED, 3000K, 90 CRI, 576 lumens	120V	ELV

P2779-1530K9

P2779-12930K9

FRAME

Modern architectural styling frames an integrated LED source and circular etched opal glass. For increased design options, fixtures can be installed horizontally or vertically.

Product No.	Finish	Size	Source	Input	Dimming
P2781-0930K9 **P2781-12930K9**	Brushed Nickel Architectural Bronze	4-3/4″ W., 12″ ht. Extends 3-1/2″. H/CTR 2-3/8″. ADA	15w integrated LED, 3000K, 90 CRI, 738 lumens	120V	ELV

P2781-0930K9

P2781-12930K9

TRUSS

A tubular design pairs with a geometric back plate and mesh accents to create Truss – a fixture than can be mounted horizontally or vertically. Circular etched opal glass.

Product No.	Finish	Size	Source	Input	Dimming
P2834-0930K9 **P2834-12930K9**	Brushed Nickel Architectural Bronze	4-3/4″ W., 13″ ht. Extends 3-7/8″. H/CTR 2-3/8″. ADA	20w integrated LED, 3000K, 90 CRI, 737 lumens	120V	ELV

P2834-0930K9

P2834-12930K9

LED SCONCES

An elegant white linen shade that is open on the top and bottom diffuses light efficiently.
Ideal for vanity and hospitality applications.

Product No.	Finish	Size	Source	Input	Dimming
P710010-009-30 **P710010-129-30**	Brushed Nickel Architectural Bronze	6-3/4″ W., 12″ ht. Extends 4″. H/CTR 6″. ADA	One 9w LED module, 3000K, 90 CRI, 624 lumens	120V	Triac or ELV JA8
P710011-009-30 **P710011-129-30**	Brushed Nickel Architectural Bronze	18″ W., 8″ ht. Extends 4″. H/CTR 4-3/8″. ADA	Two 9w LED modules, 3000K, 90 CRI, 624 lumens/module		

P710011-009-30

P710011-129-30

P710010-009-30

P710010-129-30

ARCH

Screen-printed acrylic lens accessories – in fabric linen or nature-inspired patterns – can be inserted into the fixtures for a unique effect, while a perforated metal mesh end cap diffuses light above and below the fixture to provide even illumination.

Product No.	Finish	Size	Source	Input	Dimming
P2061-0930K9	Brushed Nickel	7-1/4″ W., 6″ ht. Extends 3″. H/CTR 3″. ADA	One 17w LED module, 3000K, 90 CRI, 1211 lumens	120V	ELV

OPTIONAL SHADE ACCESSORIES
P8932-01 Fabric Linen Screen Print
P8934-01 Scroll Screen Print
6″ W., 6-7/8″ ht.
Extends 2-1/4″.

P2061-0930K9

P2061-0930K9
w/ P8932-01

P2061-0930K9
w/ P8934-01

ACE

A simple yet elegant series of modern LED wall fixtures. Geometric frosted glass shades provide evenly diffused illumination for vanity applications.

Product No.	Finish	Size	Source	Input	Dimming
P2142-1530K9 **P2142-2030K9**	Polished Chrome Antique Bronze	7″ W., 4-3/4″ ht. Extends 4″. H/CTR 2-3/4″. ADA	One 9w LED module, 3000K, 90 CRI, 623 lumens	120V	ELV

P2142-2030K9

P2142-1530K9

LED SCONCES

ADA sconces with white acrylic or glass* diffuser.

Product No.	Finish	Size	Source	Input	Dimming
P7083-0930K9	Brushed Nickel	8-7/8″ W., 10-5/8″ ht. Extends 4″. H/CTR 5-3/8″. ADA	One 17w LED module, 3000K, 90 CRI, 1211 lumens	120V	ELV
P7085-0930K9	Brushed Nickel	9-1/2″ W., 10-5/8″ ht. Extends 3-3/4″. H/CTR 10-3/8″. ADA			
P7088-0930K9	Brushed Nickel	8″ W., 10-5/8″ ht. Extends 3-7/8″. H/CTR 5-3/8″. ADA			
P7092-0930K9	Brushed Nickel	8″ W., 10-3/4″ ht. Extends 4″. H/CTR 5-1/2″. ADA			
P7093-3030K9	White	11-1/4″ W., 11-5/16″ ht. Extends 3-1/2″. H/CTR 3″. ADA			
P7105-0930K9	Brushed Nickel	12-7/8″ W., 10″ ht. Extends 3-1/2″. H/CTR 6-3/8″. ADA			

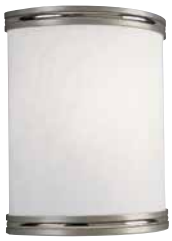

P7083-0930K9

P7085-0930K9

P7088-0930K9

P7092-0930K9*

P7093-3030K9*
Shown with Brushed Nickel finial

P7093-3030K9*
Shown with Bronze finial

P7093-3030K9*
Shown with White finial

P7105-0930K9*

FRESNEL LENS

Industrial roots in form and function. Antique-inspired Fresnel glass lens in Brushed Nickel, Oil Rubbed Bronze, or Chrome.

Product No.	Finish	Size	Source	Input	Dimming
P5050-0930K9 **P5050-1530K9** **P5050-10830K9**	Brushed Nickel Polished Chrome Oil Rubbed Bronze	6-1/8″ dia., 6-1/4″ ht.	One 9w LED module, 3000K, 90 CRI, 623 lumens	120V	ELV
P5188-0930K9 **P5188-1530K9** **P5188-10830K9**	Brushed Nickel Polished Chrome Oil Rubbed Bronze	12-1/8″ dia., 10-1/2″ ht.	One 17w LED module, 3000K, 90 CRI, 1211 lumens		
P5197-0930K9 **P5197-1530K9** **P5197-10830K9**	Brushed Nickel Polished Chrome Oil Rubbed Bronze	16″ dia., 13-1/4″ ht.	One 17w LED module, 3000K, 90 CRI, 1211 lumens		

P5050-0930K9

P5050-1530K9

P5050-10830K9

P5188-0930K9

P5188-1530K9

P5188-1080K9

P5197-0930K9

P5197-1530K9

P5197-10830K9

MARKOR PENDANT SYSTEM & ORDERING

Simple to order. Specify two separate pieces – shade and stem kit of your choice. Created with mid-century designs in mind. Add a splash of vintage modern flair with a variety of fabrics, shade sizes and pendant kits.

STEP 1 Choose a fabric

Black parchment paper

Beige silken fabric

Summer Linen

Crimson

Khaki

Harvest Linen

STEP 2 Select a shade size

10″ DRUM SHADES
P8820-01 Black Parchment Paper
P8821-01 Beige Silken Fabric
P8828-30 Summer Linen
P8828-39 Crimson
P8828-56 Khaki
P8828-59 Harvest Linen

16″ DRUM SHADE
P8822-01 Black Parchment Paper
P8823-01 Beige Silken Fabric
P8829-30 Summer Linen
P8829-39 Crimson
P8829-56 Khaki
P8829-59 Harvest Linen

STEP 3 Select a stem kit

Shades and pendant kits are sold separately.

ONE-LIGHT LED PENDANT KIT
P5198-0930K9 Brushed Nickel
P5198-2030K9 Antique Bronze
One-light pendant kit for use with all Markor shades.
3000K. 90+ CRI. 1211 lumens.
5-3/4″ dia., 5-3/8″ ht. Overall ht. w/stem 62″; wire 10′.
One 17w LED module.
Dimmable with most ELV dimmers.

P5198-0930K9

P5198-2030K9

10″ SHADES

Product No.	Fabric	Size
P8820-01	Black Parchment Paper with White Liner	10″ dia, 8″ ht.
P8821-01	Beige Silken Fabric	
P8828-30	Summer Linen	
P8828-39	Crimson	
P8828-56	Khaki	
P8828-59	Harvest Linen	

P8820-01

P8821-01

P8828-30 *shown with pendant kit (sold separately)*

P8828-39

P8828-56

P8828-59

16″ SHADES

Product No.	Fabric	Size
P8822-01	Black Parchment Paper with White Liner	16″ dia, 10″ ht.
P8823-01	Beige Silken Fabric	
P8829-30	Summer Linen	
P8829-39	Crimson	
P8829-56	Khaki	
P8829-59	Harvest Linen	

P8822-01

P8823-01

P8829-30 *shown with pendant kit (sold separately)*

P8829-39

P8829-56

P8829-59

Featuring Markor Pendant and Arch Wall Sconces

DISTRICT

The District Collection features a metal shade that offers an industrial-inspired design with versatile vintage form.

Product No.	Finish	Size	Source	Input	Dimming
P5551-2030K9 **P5551-8230K9**	Antique Bronze Metallic Gray	12″ dia., 8-1/4″ ht. Overall ht. w/ cord 130″ wire 12′.	One 9w LED module, 3000K, 90 CRI, 623 lumens	120V	ELV
P5535-2030K9 **P5535-8230K9**	Antique Bronze Metallic Gray	8″ dia., 6-1/4″ ht. Overall ht. w/ cord 130″ wire 12′.			

P5551-2030K9

P5551-8230K9

P5535-2030K9

P5535-8230K9

PRISMATIC GLASS

A bold and striking prismatic glass shade is the focal point in these LED pendants. Featuring a sleek Brushed Nickel cap and stems highlighting the industrial styling. Bottom of fixture is enclosed with etched glass diffuser.

Product No.	Finish	Size	Source	Input	Dimming
P5075-0930K9	Brushed Nickel	9-1/8-″ dia., 8-1/2″ ht. Overall ht. w/ stem 74′.	One 9w LED module, 3000K, 90 CRI, 623 lumens	120V	ELV
P5143-0930K9		13-1/4″ dia., 10-7/8″ ht. Overall ht. w/stem 77″.			
P4715-0930K9		9-1/8″ dia., 12-5/8″ ht., 38″ L. Overall ht. w/ stem 71-1/2″.	Three 9w LED modules, 3000K, 90 CRI, 623 lumens/module		

P5075-0930K9

P5143-0930K9

P4715-0930K9

LED PENDANT

This fun, flirty fixture gives you a hint of light, Ideal for a variety of interiors.

Product No.	Finish	Size	Source	Input	Dimming
P5186-0930K9	Brushed Nickel	5″ dia., 5-7/8″ ht. Overall ht. w/stem 72″	One 9w LED module, 3000K, 90 CRI, 623 lumens	120V	ELV
P5187-0930K9	Brushed Nickel	10″ dia., 10-3/4″ ht. Overall ht. w/stem 77″	One 17w LED module, 3000K, 90 CRI, 1211 lumens		

P5186-0930K9

P5187-0930K9

PURE

Cord hung LED pendants with design oriented details. Antique Bronze and White have an anodized gold interior. Pistachio and Brushed Nickel have a gloss white interior.

Product No.	Finish	Size	Source	Input	Dimming
P5175-0930K9 **P5175-2030K9** **P5175-3030K9** **P5175-7930K9**	Brushed Nickel Antique Bronze White Pistachio	6-1/2″ dia., 8-7/8″ ht. Overall ht. w/cord 130″; wire 10′.	One 9w LED module, 3000K, 90 CRI, 623 lumens	120V	ELV

P5175-0930K9

P5175-2030K9

P5175-3030K9

P5175-7930K9

SIMPLE

This Simple LED pendant has the LED module tucked inside a frosted acrylic shade.
A light commercial pendant ideal for restaurant, bar and hotel applications.

Product No.	Finish	Size	Source	Input	Dimming
P5176-0930K9 **P5176-2030K9**	Brushed Nickel Antique Bronze	5-7/8″ dia., 8-5/8″ ht. Overall ht. w/cord 130″; wire 10′	One 9w LED module, 3000K, 90 CRI, 623 lumens	120V	ELV

AVANT

A modern LED pendant featuring contrasting textures, including sandblasted glass inside accented by a polished outside surface.

Product No.	Finish	Size	Source	Input	Dimming
P5072-0930K9 **P5072-2030K9**	Brushed Nickel Antique Bronze	9″ dia., 4-3/4″ ht. Overall ht. w/cord 116″; wire 10′	One 9w LED module, 3000K, 90 CRI, 623 lumens	120V	ELV

WAREHOUSE PENDANT

Smooth cord hung metal shade with white inner-lining.

Product No.	Finish	Size	Source	Input	Dimming
P5094-0930K9 **P5094-7430K9**	Brushed Nickel Venetian Bronze	16″ dia., 8″ ht. Overall ht. w/ cord 129″; wire 10′	One 17w LED module, 3000K, 90 CRI, 1211 lumens	120V	ELV

DOME

Inspired to enhance modern home décor, Dome LED pendants come in three intriguing color options and sizes for flexible lighting designs within the home. Satin Aluminum and Gloss White finishes feature a soft silver interior shade while the Antique Bronze dome is complemented with a painted gold interior.

Product No.	Finish	Size	Source	Input	Dimming
P5340-1630K9 **P5340-2030K9** **P5340-3030K9**	Satin Aluminum Antique Bronze White	10″ dia., 5-9/16″ ht.	One 9w LED module, 3000K, 90 CRI, 623 lumens	120V	ELV
P5341-1630K9 **P5341-2030K9** **P5341-3030K9**	Satin Aluminum Antique Bronze White	16″ dia., 8-7/8″ ht.	One 17w LED module, 3000K, 90 CRI, 1211 lumens		
P5342-1630K9 **P5342-2030K9** **P5342-3030K9**	Satin Aluminum Antique Bronze White	22″ dia., 11-3/4″ ht.	One 29w LED module, 3000K, 90 CRI, 2197 lumens		

P5340-1630K9

P5340-2030K9

P5340-3030K9

P5341-1630K9

P5341-2030K9

P5341-3030K9

P5342-1630K9

P5342-2030K9

P5342-3030K9

WEDGE

Rectangular etched opal glass fixture can be installed vertically or horizontally to accommodate modern lighting applications. Enjoy beautiful and continuous illumination with Wedge.

Product No.	Finish	Size	Source	Input	Dimming
P2779-1530K9 **P2779-12930K9**	Polished Chrome Architectural Bronze	4-3/4″ W., 10-1/2″ ht. Extends 3-3/4″. H/CTR 2-3/8″. ADA	15w integrated LED, 3000K, 90 CRI, 576 lumens	120V	ELV
P2780-1530K9 **P2780-12930K9**	Polished Chrome Architectural Bronze	22-1/2″ W., 4-3/4″ ht. Extends 3-3/4″. H/CTR 2-3/8″. ADA	35w integrated LED, 3000K, 90 CRI, 1845 lumens		

P2779-1530K9
shown vertically

P2780-1530K9

P2780-12930K9

P2779-12930K9

FRAME

Modern architectural styling frames an integrated LED source and circular etched opal glass. For increased design options, fixtures can be installed horizontally or vertically.

Product No.	Finish	Size	Source	Input	Dimming
P2781-0930K9 **P2781-12930K9**	Brushed Nickel Architectural Bronze	4-3/4″ W., 12″ ht. Extends 3-1/2″. H/CTR 2-3/8″. ADA	15w integrated LED, 3000K, 90 CRI, 738 lumens	120V	ELV
P2782-0930K9 **P2782-12930K9**	Brushed Nickel Architectural Bronze	24″ W., 4-3/4″ ht. Extends 3-1/2″. H/CTR 2-3/8″. ADA	15w integrated LED, 3000K, 90 CRI, 1659 lumens		

P2781-0930K9

P2782-12930K9

P2781-12930K9
shown vertically

P2782-0930K9
shown vertically

TRUSS

A tubular design pairs with a geometric back plate and mesh accents to create Truss – a fixture than can be mounted horizontally or vertically. Circular etched opal glass.

Product No.	Finish	Size	Source	Input	Dimming
P2834-0930K9 **P2834-12930K9**	Brushed Nickel Architectural Bronze	4-3/4″ W., 13″ ht. Extends 3-7/8″. H/CTR 2-3/8″. ADA	20w integrated LED, 3000K, 90 CRI, 737 lumens	120V	ELV
P2839-0930K9 **P2839-12930K9**	Brushed Nickel Architectural Bronze	22-1/2″ W., 4-3/4″ ht. Extends 3-7/8″. H/CTR 2-3/8″. ADA	35w integrated LED, 3000K, 90 CRI, 1226 lumens		

P2834-12930K9

P2839-0930K9

P2834-0930K9
shown vertically

P2839-12930K9
shown vertically

BALANCE

Frosted white acrylic lens and a Brushed Nickel finish. Wall or ceiling mounted.
Can be installed vertically or horizontally.

Product No.	Finish	Size	Source	Input	Dimming
P2092-0930K9	Brushed Nickel	11-1/2″ W., 5″ ht. Extends 3″. H/CTR 2-1/2″. ADA	Two 9w LED modules, 3000K, 90 CRI, 623 lumens/module	120V	ELV
P2093-0930K9	Brushed Nickel	16-3/4″ W., 5″ ht. Extends 3″. H/CTR 2-1/2″. ADA	Three 9w LED modules, 3000K, 90 CRI, 623 lumens/module		
P2094-0930K9	Brushed Nickel	22″ W., 5″ ht. Extends 3″. H/CTR 2-1/2″. ADA	Four 9w LED modules, 3000K, 90 CRI, 623 lumens/module		

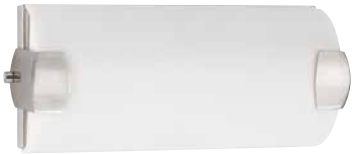

P2092-0930K9

P2093-0930K9

P2094-0930K9
shown vertically

ACE

Modern wall fixtures with geometric etched glass shades.

Product No.	Finish	Size	Source	Input	Dimming
P2142-1530K9 **P2142-2030K9**	Polished Chrome Antique Bronze	7″ W., 4-3/4″ ht. Extends 4″. H/CTR 2-3/4″. ADA	One 9w LED module, 3000K, 90 CRI, 623 lumens	120V	ELV
P2143-1530K9 **P2143-2030K9**	Polished Chrome Antique Bronze	15-1/2″ W., 4-3/4″ ht. Extends 4″. H/CTR 2-3/8″. ADA	Two 9w LED modules, 3000K, 90 CRI, 623 lumens/module		
P2144-1530K9 **P2144-2030K9**	Polished Chrome Antique Bronze	24″ W., 4-3/4″ ht. Extends 4″. H/CTR 2-3/8″. ADA	Three 9w LED modules, 3000K, 90 CRI, 623 lumens/module		
P2145-1530K9 **P2145-2030K9**	Polished Chrome Antique Bronze	32-1/2″ W., 4-3/4″ ht. Extends 4″. H/CTR 2-3/8″. ADA	Four 9w LED modules, 3000K, 90 CRI, 623 lumens/module		

P2142-1530K9

P2142-2030K9

P2143-1530K9

P2143-2030K9

P2144-1530K9

P2144-2030K9

P2145-1530K9

P2145-2030K9

Featuring Ace

ARCH

Screen-printed lens accessories – in fabric linen or nature-inspired patterns – can be inserted into the fixtures for a unique effect, while a perforated metal mesh end cap diffuses light above and below the fixture to provide even illumination.

Product No.	Finish	Size	Source	Input	Dimming
P2061-0930K9	Brushed Nickel	7-1/4″ W., 6″ ht. Extends 3″. H/CTR 3″. ADA	One 17w LED module, 3000K, 90 CRI, 1211 lumens	120V	ELV
P2062-0930K9	Brushed Nickel	14-1/2″ W., 6″ ht. Extends 3″. H/CTR 3″. ADA	Two 17w LED modules, 3000K, 90 CRI, 1211 lumens/module		
P2063-0930K9	Brushed Nickel	21-3/4″ W., 6″ ht. Extends 3″. H/CTR 3″. ADA	Three 17w LED modules, 3000K, 90 CRI, 1211 lumens/module		
P2064-0930K9	Brushed Nickel	29″ W., 6″ ht. Extends 3″. H/CTR 3″. ADA	Four 17w LED modules, 3000K, 90 CRI, 1211 lumens/module		

OPTIONAL SHADE ACCESSORIES

Product No.	Screen Print	Description	Size
P8932-01	Fabric Linen	Accessory Shade	6-13/16″ W., 6″ ht. Extends 2-1/4″.
P8934-01	Scroll	Accessory Shade	6-13/16″ W., 6″ ht. Extends 2-1/4″.

P2061-0930K9

P2062-0930K9

P2061-0930K9
Shown with P8934-01 shade

P2062-0930K9
Shown with P8934-01 shades

P2063-0930K9

P2063-0930K9
Shown with P8934-01 shades

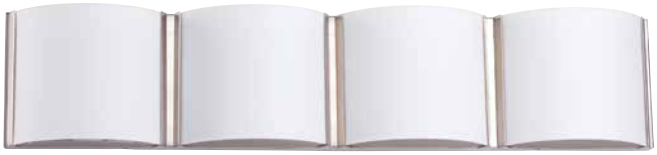

P2064-0930K9

P2061-0930K9
Shown with P8932-01 shade

P2062-0930K9
Shown with P8932-01 shades

CAPTARENT

80+ CRI

MTO

Product No.	Finish	Size	Source	Input	Dimming
PCIM1-2543-830-U	Mirrored	24-3/4″ W., 43″ ht., Extends 2-3/8″. ADA	25W Integrated LED, 1140 nominal lumens	120 - 277V	0-10V
PCIM1-2543-835-U					
PCIM1-2543-840-U					
PCIM1-3143-830-U		31-3/4″ W., 43″ ht., Extends 2-3/8″. ADA	36W Integrated LED, 1650 nominal lumens		
PCIM1-3143-835-U					
PCIM1-3143-840-U					
PCIM1-3743-830-U		37-3/4″ W., 43″ ht., Extends 2-3/8″. ADA	36W Integrated LED, 1690 nominal lumens		
PCIM1-3743-835-U					
PCIM1-3743-840-U					

LED FEATURES

- Architecturally designed to provide soft, pleasing illumination
- Perimeter etched panels are indirectly backlit to provide uniform illumination
- Available in three sizes: 25″x43″, 31″x43″ and 37″x43″
- 80+ or 90+ CRI; Available in 3000K, 3500K, and 4000K color temperature options
- Universal (120-277) voltage, 0-10V dimming capable
- Mirror edges have brushed, radius treatment for consistency in appearance
- Easy installation of metal housing; simple, hanging attachment of mirror to housing.

90+ CRI

MTO

Product No.	Finish	Size	Source	Input	Dimming
PCIM1-2543-930-U	Mirrored	24-3/4″ W., 43″ ht., Extends 2-3/8″. ADA	25W Integrated LED, 1140 nominal lumens	120 - 277V	0-10V
PCIM1-3143-930-U		31-3/4″ W., 43″ ht., Extends 2-3/8″. ADA	36W Integrated LED, 1650 nominal lumens		
PCIM1-3743-930-U		37-3/4″ W., 43″ ht., Extends 2-3/8″. ADA	36W Integrated LED, 1690 nominal lumens		

PCIM1-3143-840-U

VAST

Beautiful and expansive in design, the 72" Vast ceiling fan is ideal for use in large areas and outdoor covered areas for maximum cooling. A white opal shade complements a variety of finish options, including Brushed Nickel with Chrome accents, Antique Bronze or White with Chrome Accents.

Product No.	Finish	Size	Blades	Source		
P2550-0930K **P2550-2030K** **P2550-3030K**	Brushed Nickel Antique Bronze White	72" dia., 16-3/4" ht. 80" lead wires	Brushed Nickel Antique Bronze White	18w LED module, 3000K, 90 CRI, 1400 Lumens	T20 Fan	JA8 Light

FEATURES
- Limited lifetime warranty
- White opal glass
- Aluminum blades
- Dimmable
- Damp location listed

ENERGY INFORMATION AT HIGH SPEED

AIRFLOW:	7,982 cubic feet per minute
ELECTRICITY USE:	28 watts (excludes lights)
AIRFLOW EFFICIENCY:	285 cubic feet per minute per watt

Full Function Remote Control Included
Full-range dimming for light
Six-speed fan operation
Reverse direction control

P2550-0930K
Brushed Nickel with Chrome Accents and Brushed Nickel blades

P2550-2030K
Antique Bronze with
Antique Bronze blades

P2550-3030K
White with
Chrome Accents
and White blades

GAZE

Three-blade 60" Gaze ceiling fan features an LED light source, offering both form and function with energy- and cost-savings benefits. An opal white shade contains an 18W dimmable, 3000K LED module. Full range dimming and remote control with batteries is included.

Product No.	Finish	Size	Blades	Source
P2554-0930K **P2554-1530K** **P2554-2030K**	Brushed Nickel Polished Chrome Antique Bronze	60" dia., 13-1/8" ht. 54" lead wires	Silver Cherry White Washed Cherry Walnut Cherry	18w LED module, 3000K, 90 CRI, 1400 Lumens

T20 Fan
JA8 Light

FEATURES
- Limited lifetime warranty
- White shaterproof lens
- Plywood blades

ENERGY INFORMATION AT HIGH SPEED

AIRFLOW:	5,902 cubic feet per minute
ELECTRICITY USE:	75 watts (excludes lights)
AIRFLOW EFFICIENCY:	79 cubic feet per minute per watt

Remote Control Included
Full-range dimming for light
Three-speed fan operation

P2554-0930K
Brushed Nickel with Cherry blades

P2554-1530K
Polished Chrome with White Washed blades

P2554-2030K
Antique Bronze with Cherry blades

TREVINA II

A new addition to a popular ceiling fan collection, the 52" Trevina II features three blades available in Brushed Nickel and Antique Bronze finishes. Coolly modern, the Trevina II ceiling fan offers both form and function with an energy efficient 17w LED source with a 3000K-color temperature. Features a wall control switch.

Product No.	Finish	Size	Blades	Source
P2556-0930K **P2556-2030K**	Brushed Nickel Antique Bronze	52" dia., 15-3/4" ht. 80" lead wires	Silver Medium Cherry Classic Walnut	17w LED module, 3000K, 90 CRI, 1400 Lumens T20 Fan JA8 Light

FEATURES
- Limited lifetime warranty
- Etched opal glass
- Plywood blades
- Close-to-ceiling installation

ENERGY INFORMATION AT HIGH SPEED

AIRFLOW:	4,742 cubic feet per minute
ELECTRICITY USE:	64 watts (excludes lights)
AIRFLOW EFFICIENCY:	79 cubic feet per minute per watt

Wall Control Included
Full-range dimming for light
Four-speed fan operation
Includes switch plate cover

P2556-0930K
Brushed Nickel with Silver blades

P2556-2030K
Antique Bronze with Medium Cherry blades

52″ SIGNATURE FAN

A 52” Signature Energy Star 5-blade fan features reversible blades and a 30-year limited warranty. A powerful AirPro motor features a 3-speed, triple-capacitor control that can also be reversed to provide year-round comfort. Standard canopy is designed for sloped ceilings with 12:12 pitch and accepts universal light kits.

Product No.	Finish	Size	Blades				
P2521-09	Brushed Nickel	52″ dia., 14-5/8″ ht. CTC 11-9/16″ ht. 80″ lead wires	White		Natural Cherry		T20 Fan
P2521-09CH	Brushed Nickel		Cherry		Natural Cherry		
P2521-09WA	Brushed Nickel		Classic Walnut		Dark Walnut		
P2521-20	Antique Bronze		Classic Walnut		Medium Cherry		
P2521-77	Forged Bronze		Classic Walnut		Medium Cherry		
P2521-80	Forged Black		Dark Walnut		Dark Cherry		
P2521-81	Antique Nickel		Cherry		Medium Oak		

FEATURES
- 30-year limited warranty
- 45° Canopy
- SureConnect® System
- Compatible with universal light kits

ENERGY INFORMATION AT HIGH SPEED

AIRFLOW: 4,306 cubic feet per minute
ELECTRICITY USE: 65 watts (excludes lights)
AIRFLOW EFFICIENCY: 66 cubic feet per minute per watt

CTC INSTALLATION

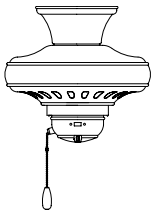

P2521-09
Brushed Nickel with White Blades

P2521-09
Brushed Nickel with Natural Cherry blades

P2521-09CH
Brushed Nickel with Cherry Blades

P2521-09WA
Brushed Nickel with Classic Walnut blades

Shown: 52" Signature Fan with optional light kit (Image: Drees Homes)

P2521-20 *shown with Antique Bronze with Classic Walnut blades*

P2521-81
Antique Nickel with Medium Oak blades

P2521-80
Forged Black with Dark Cherry blades

P2521-77
Forged Bronze with Classic Walnut blades

42″ BUILDER FAN

42” AirPro ceiling fan with five reversible blades, an integral pull chain and a 15-year limited warranty. A powerful AirPro motor features a 3-speed, triple-capacitor control that can also be reversed to provide year-round comfort. The Builder fan will also accept a universal light kit.

Product No.	Finish	Size	Blades				
P2500-09 **P2500-20** **P2500-30**	Brushed Nickel Antique Bronze White	42″ dia., 12-1/4″ ht. CTC 8-1/2″ ht. 72″ lead wires	Cherry Classic Walnut White	Natural Cherry Medium Cherry Washed Oak	T20 Fan

FEATURES
- 30-year limited warranty
- Compatible with universal light kits

ENERGY INFORMATION AT HIGH SPEED

AIRFLOW: 3,053 cubic feet per minute
ELECTRICITY USE: 46 watts (excludes lights)
AIRFLOW EFFICIENCY: 67 cubic feet per minute per watt

CTC INSTALLATION

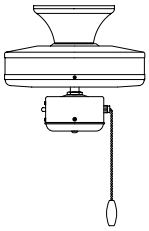

P2500-30
White with White Blades

P2500-20
Antique Bronze with Classic Walnut blades

Quick-Install Bracket

- Securely holds fan for wiring during installation. Installs without removing screws from electrical box.
- Dual-mount for downrod or close-to-ceiling installation.
- Works with sloped ceilings up to 23° (4:12 ceiling pitch)

P2500-09 *shown with Brushed Nickel with Cherry blades*

52″ BUILDER FAN

This 52” AirPro Energy Star fan features 5 reversible blades and a 30-year limited warranty. A powerful AirPro motor contains a 3-speed pull chain switch, and a triple-capacitor that can also be reversed to provide year-round comfort. Includes an innovative canopy system that can be installed on vaulted ceilings up to 12:12 pitch. Additionally, the fan can be installed without a downrod to accommodate lower ceilings. A quick install canopy securely holds the fan for wiring during installation. The Builder fan will also accept a universal light kit.

Product No.	Finish	Size	Blades				
P2501-09	Brushed Nickel	52″ dia., 13-1/2″ ht. CTC 9-3/4″ ht. 80″ lead wires	Cherry		Natural Cherry		T20 Fan
P2501-15	Polished Chrome		Black		Driftwood		
P2501-20	Antique Bronze		Medium Cherry		Classic Walnut		
P2501-30	White		White		Washed Oak		
P2501-30W	White		White		White		
P2501-143	Graphite		Graphite		Black		

FEATURES

- 30-year limited warranty
- 45° Canopy
- SureConnect® System
- Compatible with universal light kits

ENERGY INFORMATION AT HIGH SPEED

AIRFLOW:	4,406 cubic feet per minute
ELECTRICITY USE:	67 watts (excludes lights)
AIRFLOW EFFICIENCY:	66 cubic feet per minute per watt

P2501-30
White with Washed Oak blades

P2501-09 *shown with Brushed Nickel with Cherry blades*

P2501-15
Polished Chrome with Driftwood blades

P2501-30W
White with White blades

P2501-20
Antique Bronze with Medium Cherry blades

P2501-143
Graphite with Black blades

52″ PATIO FAN

52” indoor/outdoor patio fan from AirPro. Includes 5 blades made with ABS all-weather material and a 15-year limited warranty. A powerful AirPro motor features a 3-speed, triple-capacitor control that can also be reversed to provide year-round comfort. A quick install canopy securely holds the fan for wiring during installation. The Patio fan will also accept a universal outdoor rated light kit.

Product No.	Finish	Size	Blades
P2502-20	Antique Bronze	52″ dia.,	Oak
P2502-30	White	12-3/4″ ht.	White
P2502-80	Forged Black	CTC 9-11/16″ ht.	Toasted Oak
P2502-141	Galvanized	72″ lead wires	Silver

T20
Fan

FEATURES

- 15-year limited warranty
- SureConnect® System
- Quick-Install canopy
- ABS all-weather blades
- Compatible with universal outdoor rated light kits
- Wet location listed

ENERGY INFORMATION AT HIGH SPEED

AIRFLOW: 4,245 cubic feet per minute
ELECTRICITY USE: 53 watts (excludes lights)
AIRFLOW EFFICIENCY: 80 cubic feet per minute per watt

CTC INSTALLATION

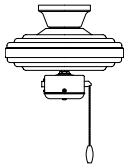

P2502-30
White with White blades

P2502-80 *shown with Forged Black with Toasted Oak blades*

P2502-20
Antique Bronze with Oak blades

P2502-141
Galvanized with Silver blades

Featuring 72" Vast Ceiling Fan (Image: Meritage Homes)

OFFERING EVEN
MORE CEILING FANS

Progress Lighting's newly expanded ceiling fan offering includes even more large fans and integrated LED light kits for residential and light commercial use. New products are available in a wide variety of finishes to fit any style or décor.

SEE ALL NEW FAN INTRODUCTIONS
in the January 2018 Ceiling Fan Catalog at progresslighting.com

PRODUCT INDEX

AA

AA-25 21
AA-39 21
AA-44 21
AA-52 21

P2000

P2061-0930K9 . . . . . 97, 110
P2062-0930K9. 110
P2063-0930K9. 110
P2064-0930K9 110
P2092-0930K9. 107
P2093-0930K9. 107
P2094-0930K9 107
P2142-1530K9. . . . . 98, 108
P2142-2030K9 . . . . . 98, 108
P2143-1530K9. 108
P2143-2030K9 108
P2144-1530K9. 108
P2144-2030K9 108
P2145-1530K9. 108
P2145-2030K9 108
P2302-0930K9. 89
P2302-2030K9. 89
P2303-0930K9. 89
P2303-2030K9. 89
P2306-0930K9. . . . . 87, 95
P2308-0930K9. 87
P2310-0930K9 . . . . . 87, 95
P2318-0930K9 84
P2318-2030K9 84
P2319-0930K9 84
P2319-2030K9 84
P2320-0930K9. 84
P2320-2030K9. 84
P2327-2030K9 84
P2328-2030K9. 84
P2329-2030K9. 84
P2330-0930K9. 84
P2331-0930K9 84
P2332-0930K9. 84
P2333-12930K9 87
P2333-14330K9 87
P2500-09 118
P2500-20 118
P2500-30 118
P2501-09. 119
P2501-20. 119
P2501-30. 119
P2501-30W 119
P2502-20 120
P2502-30 120
P2502-80 120
P2521-09. 116
P2521-09CH 116
P2521-09WA. 116
P2521-20. 116
P2521-77 116
P2521-80. 116
P2521-81 116
P2550-0930K. 112
P2550-2030K. 112
P2550-3030K. 112
P2554-0930K. 114
P2554-1530K 114
P2554-2030K. 114
P2556-0930K. 115
P2556-2030K. 115
P2779-12930K9 . . . . . 96, 106
P2779-1530K9 . . . . . 96, 106
P2780-12930K9 106
P2780-1530K9 106
P2781-0930K9 . . . . . 96, 106
P2781-12930K9. . . . . 96, 106
P2782-0930K9. 106
P2782-12930K9 106
P2834-0930K9. . . . . 96, 107
P2834-12930K9 . . . . . 96, 107
P2839-0930K9. 107
P2839-12930K9 107

P3000/P300000

P3408-0930K9 87
P3408-2030K9. 87
P3408-3030K9. 87
P3411-0930K9. 82
P3411-2030K9. 82
P3412-0930K9 87
P3417-0930K9 82
P3417-2030K9 82
P3432-0930K9. 82
P3432-2030K9. 82
P3447-0930K9. 82
P3447-2030K9. 82
P3448-0930K9. 82
P3448-2030K9. 82
P3449-0930K9. 82
P3449-2030K9. 82
P350017-009-30 88
P350017-020-30 88
P350018-009-30 88
P350018-020-30 88
P350019-009-30 88
P350019-020-30 88
P350020-009-30. 88
P350020-020-30. 88
P350023-009-30. 88
P350023-020-30. 88
P350024-009-30. 88
P350024-020-30. 88
P350025-009-30. 86
P350025-129-30. 86
P350026-009-30. 86
P350026-129-30. 86
P350033-009-30. 86
P350033-015-30 86
P350033-108-30 86
P350051-009-30 89
P350051-020-30 89
P350052-009-30. 89
P350052-020-30 89
P350053-009-30. 89
P350053-020-30. 89
P350054-009-30. 89
P350054-020-30. 87
P350055-009-30. 86
P350056-009-30. 86
P350064-009-30. 79
P350064-129-30 79
P350065-009-30. 79
P350065-129-30. 79
P350066-009-30. 79
P350066-129-30 79
P350070-009-30. 78
P350070-129-30. 78
P350071-009-30 78
P350071-129-30 78
P350072-009-30. 78
P350072-129-30. 78
P3610-0930K9 81
P3610-2030K9 81
P3611-0930K9. 81
P3611-2030K9. 81
P3612-0930K9 81
P3612-2030K9 81
P3631-0930K9 83
P3631-1530K9. 83
P3632-0930K9. 83
P3632-1530K9 83
P3647-3030K9. 38
P3647-3130K9 38
P3648-3030K9. 38
P3648-3130K9 38
P3649-3030K9. 38
P3649-3130K9 38
P3650-3030K9. 38
P3650-3130K9 38
P3658-0930K9. 83
P3658-2030K9. 83
P3659-0930K9. 83
P3659-2030K9. 83
P3675-0930K9. 80
P3675-2030K9. 80
P3675-3030K9. 80
P3676-3030K9. 87
P3695-0930K9. 77
P3695-7430K9 77
P3715-31 43
P3883-2030K9. 40
P3883-3130K9 40
P3910-0930K9 80
P3910-2030K9 80
P3910-3030K9 80
P3911-0930K9. 80
P3911-2030K9. 80
P3911-3030K9. 80

P4000

P4715-0930K9 102

P5000/P500000

P5050-0930K9 99
P5050-10830K9. 99
P5050-1530K9 99
P5072-0930K9. 104
P5072-2030K9. 104
P5075-0930K9. 102
P5094-0930K9 104
P5094-7430K9. 104
P5143-0930K9 102
P5175-0930K9 103
P5175-2030K9 103
P5175-3030K9 103
P5175-7930K9. 103
P5176-0930K9 104
P5176-2030K9 104
P5186-0930K9 103
P5187-0930K9 103
P5188-0930K9 99
P5188-10830K9. 99
P5188-1530K9. 99
P5197-0930K9 99
P5197-10830K9. 99
P5197-1530K9 99
P5198-0930K9 100
P5198-2030K9 100
P5245-20 27
P5245-31. 27
P5246-31. 27
P5247-09 27
P5247-31. 27
P5295-31. 27
P5296-31. 27
P5297-31. 27
P5298-31. 27
P5299-31. 27
P5340-1630K9 105
P5340-2030K9. 105
P5340-3030K9. 105
P5341-1630K9. 105
P5341-2030K9 105
P5341-3030K9 105
P5342-1630K9 105
P5342-2030K9. 105
P5342-3030K9. 105
P5535-2030K9. 102
P5535-8230K9. 102
P5551-2030K9 102
P5551-8230K9 102
P560000-031-30 43
P560001-129-30. 94
P560001-135-30. 94
P560029-028-30 41
P560029-031-30 41
P560029-129-30 41
P560030-031-30 41
P560030-129-30 41
P560051-020-30 42
P560051-030-30 42
P560051-031-30. 42
P560051-082-30 42
P560054-031-30 42
P560055-031-30 40
P560056-020-30. 42
P560056-030-30. 42
P560056-031-30 42
P560056-082-30. 42
P5622-2030K9. 39
P5622-8230K9. 39
P5623-2030K9. 39
P5623-8230K9. 39
P5634-2030K9. 35
P5634-3130K9 35
P5634-8230K9. 35
P5635-2030K9. 35
P5635-3130K9 35
P5635-8230K9. 35
P5641-20/30K 36
P5641-30/30K 36
P5641-31/30K. 36
P5641-82/30K 36
P5642-20/30K 36
P5642-30/30K 36
P5642-31/30K. 36
P5642-82/30K 36
P5643-20-30K 37
P5643-30-30K 37
P5643-31-30K. 37
P5643-82-30K 37
P5644-20-30K 37
P5644-30-30K 37
P5644-31-30K. 37
P5644-82-30K 37
P5674-20/30K 36
P5674-30/30K 36
P5674-31/30K. 36
P5674-82/30K 36
P5675-20/30K 36
P5675-30/30K 36
P5675-31/30K. 36
P5675-82/30K 36
P5676-13630K9 35
P5676-2030K9. 35
P5723-1430K9 43
P5723-7130K9. 43
P5723-8130K9 43
P5741-20/30K. 36
P5741-30/30K. 36
P5741-31/30K 36
P5741-82/30K. 36
P5774-20/30K 36
P5774-30/30K 36
P5774-31/30K. 36
P5774-82/30K 36
P5800-0930K9 39
P5800-12930K9 39
P5801-0930K9 39
P5801-12930K9. 39
P5806-0930K9. 39
P5806-12930K9 39
P5861-3130K9. 40
P5862-2030K9. 40
P5862-3130K9 40
P5863-2030K9. 40
P5863-3130K9 40
P5864-2030K9. 40
P5864-3130K9 40

P6000

P6341-20-30K. 32
P6341-28-30K. 32
P6341-82-30K. 32
P6342-20-30K 32
P6342-28-30K 32
P6342-82-30K 32
P6343-20 32
P6343-28 32
P6343-82 32
P6345-20 32
P6345-28 32
P6345-82 32
P6346-20-30K 32
P6346-28-30K 32
P6346-82-30K 32
P6536-13630K9 35
P6536-2030K9. 35
P6827-0930K 26
P6827-2030K 26
P6827-3030K 26
P6827-3130K. 26
P6828-0930K. 26
P6828-2030K. 26
P6828-3030K. 26
P6828-3130K 26
P6829-0930K. 26
P6829-2030K. 26
P6829-3030K. 26
P6829-3130K 26
P6832-0930K. 26
P6832-2030K. 26
P6832-3030K. 26
P6832-3130K 26

P7000/P700000

P7002-20 56
P7002-30 56
P7005-20 56
P7005-30 56
P7012-20. 56
P7012-30. 56
P7013-20. 56
P7013-30. 56
P7024-31. 59
P7040-30 58
P7041-30. 58
P7042-30 58
P7083-0930K9. 98
P7085-0930K9. 98
P7088-0930K9. 98
P7092-0930K9. 98
P7093-3030K9. 98
P710010-009-30 97
P710010-129-30 97
P710011-009-30 97
P710011-129-30. 97
P710036-009-30 95
P710036-129-30 95

P7101-12930K9 95
P7101-14330K9 95
P7105-0930K9 98
P7163-0930K9 94
P7163-12930K9 94
P7249-0930K9 77
P7249-17430K9 77
P7250-0930K9 77
P7250-17430K9 77
P7251-0930K9 77
P7251-17430K9 77
P7252-0930K9 77
P7252-17430K9 77
P7253-0930K9 77
P7253-17430K9 77
P7279-3040K8 55
P7385-3030K9 87
P7510-30 57

P8000/P800000

P8002-EBG4 70
P8002-EBSDG4 70
P8005-EBG4 71
P8006-21A/30KG4 71
P8006-21A/35KG4 71
P8006-21A/40KG4 71
P8006-22A/30KG4 71
P8006-22A/35KG4 71
P8006-22A/40KG4 71
P8021-21A/30KG4 70
P8021-21A/30KWFG4 70
P8021-21A/35KG4 70
P8021-21A/35KWFG4 70
P8021-21A/40KG4 70
P8021-21A/40KWFG4 70
P8021-22A/30KG4 70
P8021-22A/30KWFG4 70
P8021-22A/35KG4 70
P8021-22A/35KWFG4 70
P8021-22A/40KG4 70
P8021-22A/40KWFG4 70
P8021-28/30KG4 70
P8021-28/30KWFG4 70
P8021-28/35KG4 70
P8021-28/35KWFG4 70
P8021-28/40KG4 70
P8021-28/40KWFG4 70
P8022-20-30K 90
P8022-28-30K 90
P8022-31-30K 90
P8022-82-30K 90
P8023-EBG4 70
P8027-20/30K9-AC1-L10 . . 90
P8027-28/30K9-AC1-L10 . . 90
P8027-31/30K9-AC1-L10 . . 90
P8027-82/30K9-AC1-L10 . . 90
P8046-09-30K 61
P8046-20-30K 61
P8046-28-30K 61
P8046-31-30K 61
P8050-21A/30KG4 70
P8050-21A/30KWFG4 70
P8050-21A/35KG4 70
P8050-21A/35KWFG4 70
P8050-21A/40KG4 70
P8050-21A/40KWFG4 70
P8050-22A/30KG4 70
P8050-22A/30KWFG4 . . . 70
P8050-22A/35KG4 70
P8050-22A/35KWFG4 70
P8050-22A/40KG4 70
P8050-22A/40KWFG4 . . . 70
P8050-28/30KG4 70
P8050-28/30KWFG4 70
P8050-28/35KG4 70
P8050-28/35KWFG4 70
P8050-28/40KG4 70
P8050-28/40KWFG4 70
P8051-21A/30KG4 71
P8051-21A/35KG4 71
P8051-21A/40KG4 71
P8051-22A/30KG4 71
P8051-22A/35KG4 71
P8051-22A/40KG4 71
P8061-09-30K 62
P8061-20-30K 62
P8061-28-30K 62
P8061-31-30K 62
P8064-EBG4 69
P8067-21A/30KG4 69
P8067-21A/35KG4 69
P8067-21A/40KG4 69
P8067-22A/30KG4 69
P8067-22A/35KG4 69
P8067-22A/40KG4 69
P8067-28/30KG4 69
P8067-28/35KG4 69
P8067-28/40KG4 69
P8071-09-30K 63
P8071-20-30K 63
P8071-20/30K-AC1-L08 . . . 63
P8071-28-30K 63
P8071-28/30K-L10-STR2 . . 63
P8071-28/35K-L10-STR2 . . 63
P8071-28/30K-AC1-L08 . . . 63
P8071-31-30K 63
P8071-31/30K-AC1-L08 . . . 63
P8071-82/30K-AC1-L08 . . . 63
P8076-09-30K 63
P8076-20-30K 63
P8076-28-30K 63
P8076-31-30K 63
P8080-09-30K 61
P8080-20-30K 61
P8080-28-30K 61
P8080-31-30K 61
P81015-LED 66
P81016-LED 66
P81017-021-27K 66
P81017-021-30K 66
P81017-021-35K 66
P81017-021-40K 66
P81017-028-27K 66
P81017-028-30K 66
P81017-028-35K 66
P81017-028-40K 66
P81017-031-27K 66
P81017-031-30K 66
P81017-031-35K 66
P81017-031-40K 66
P81017-121-27K 66
P81017-121-30K 66
P81017-121-35K 66
P81017-121-40K 66
P81018-021-27K 66
P81018-021-30K 66
P81018-021-35K 66
P81018-021-40K 66
P81018-028-27K 66
P81018-028-30K 66
P81018-028-35K 66
P81018-028-40K 66
P81018-031-27K 66
P81018-031-30K 66
P81018-031-35K 66
P81018-031-40K 66
P81018-121-27K 66
P81018-121-30K 66
P81018-121-35K 66
P81018-121-40K 66
P81019-021-27K 66
P81019-021-30K 66
P81019-021-35K 66
P81019-021-40K 66
P81019-028-27K 66
P81019-028-30K 66
P81019-028-35K 66
P81019-028-40K 66
P81019-031-27K 66
P81019-031-30K 66
P81019-031-35K 66
P81019-031-40K 66
P81019-121-27K 66
P81019-121-30K 66
P81019-121-35K 66
P81019-121-40K 66
P8102-EBG4 72
P8102-EBSDG4 72
P81020-021-27K 67
P81020-021-30K 67
P81020-021-35K 67
P81020-021-40K 67
P81020-028-27K 67
P81020-028-30K 67
P81020-028-35K 67
P81020-028-40K 67
P81020-031-27K 67
P81020-031-30K 67
P81020-031-35K 67
P81020-031-40K 67
P81020-121-27K 67
P81020-121-30K 67
P81020-121-35K 67
P81020-121-40K 67
P81021-021-27K 67
P81021-021-30K 67
P81021-021-35K 67
P81021-021-40K 67
P81021-028-27K 67
P81021-028-30K 67
P81021-028-35K 67
P81021-028-40K 67
P81021-031-27K 67
P81021-031-30K 67
P81021-031-35K 67
P81021-031-40K 67
P81021-121-27K 67
P81021-121-30K 67
P81021-121-35K 67
P81021-121-40K 67
P81022-021-27K 67
P81022-021-30K 67
P81022-021-35K 67
P81022-021-40K 67
P81022-028-27K 67
P81022-028-30K 67
P81022-028-35K 67
P81022-028-40K 67
P81022-031-27K 67
P81022-031-30K 67
P81022-031-35K 67
P81022-031-40K 67
P81022-121-27K 67
P81022-121-30K 67
P81022-121-35K 67
P81022-121-40K 67
P8103-EBG4 72
P8104-2830K 69
P8104-2835K 69
P8104-2840K 69
P8105-2830K 69
P8105-2835K 69
P8105-2840K 69
P8106-2830K 69
P8106-2835K 69
P8106-2840K 69
P8108-20-30K 93
P8108-28-30K 93
P8108-31-30K 93
P8108-82-30K 93
P8112-21A/30KG4 70
P8112-21A/35KG4 70
P8112-21A/40KG4 70
P8112-22A/30KG4 70
P8112-22A/35KG4 70
P8112-22A/40KG4 70
P8112-28/30KG4 70
P8112-28/35KG4 70
P8112-28/40KG4 70
P8112-21A/30KWFG4 70
P8112-21A/35KWFG4 70
P8112-21A/40KWFG4 70
P8112-22A/30KWFG4 70
P8112-22A/35KWFG4 70
P8112-22A/40KWFG4 70
P8112-28/30KWFG4 70
P8112-28/35KWFG4 70
P8112-28/40KWFG4 70
P8120-21A/30KG4 73
P8120-21A/30KWFG4 73
P8120-21A/35KG4 73
P8120-21A/35KWFG4 73
P8120-21A/40KG4 73
P8120-21A/40KWFG4 73
P8120-22A/30KG4 73
P8120-22A/30KWFG4 73
P8120-22A/35KG4 73
P8120-22A/35KWFG4 73
P8120-22A/40KG4 73
P8120-22A/40KWFG4 73
P8120-28/30KG4 73
P8120-28/30KWFG4 73
P8120-28/35KG4 73
P8120-28/35KWFG4 73
P8120-28/40KG4 73
P8120-28/40KWFG4 73
P8121-21A/30KG4 72
P8121-21A/30KWFG4 72
P8121-21A/35KG4 72
P8121-21A/35KWFG4 72
P8121-21A/40KG4 72
P8121-21A/40KWFG4 72
P8121-22A/30KG4 72
P8121-22A/30KWFG4 72
P8121-22A/35KG4 72
P8121-22A/35KWFG4 72
P8121-22A/40KG4 72
P8121-22A/40KWFG4 72
P8121-28/30KG4 72
P8121-28/30KWFG4 72
P8121-28/35KG4 72
P8121-28/35KWFG4 72
P8121-28/40KG4 72
P8121-28/40KWFG4 72
P8123-21A/30KG4 71
P8123-21A/35KG4 71
P8123-21A/40KG4 71
P8123-22A/30KG4 71
P8123-22A/35KG4 71
P8123-22A/40KG4 71
P8123-28/30KG4 71
P8123-28/35KG4 71
P8123-28/40KG4 71
P8133-21A/30KG4 72
P8133-21A/30KWFG4 72
P8133-21A/35KG4 72
P8133-21A/35KWFG4 72
P8133-21A/40KG4 72
P8133-21A/40KWFG4 72
P8133-22A/30KG4 72
P8133-22A/30KWFG4 72
P8133-22A/35KG4 72
P8133-22A/35KWFG4 72
P8133-22A/40KG4 72
P8133-22A/40KWFG4 72
P8133-28/30KG4 72
P8133-28/30KWFG4 72
P8133-28/35KG4 72
P8133-28/35KWFG4 72
P8133-28/40KG4 72
P8133-28/40KWFG4 72
P8147-09-30K 90
P8147-20-30K 90
P8147-28-30K 90
P8147-31-30K 90
P8152-21A/27K9 68
P8152-28/27K9 68
P8153-21A/27K9 68
P8153-28/27K9 68
P8161-09-30K 64
P8161-20-30K 64
P8161-28-30K 64
P8161-31-30K 64
P8171-09-30K 64
P8171-20-30K 64
P8171-28-30K 64
P8171-31-30K 64
P8176-09-30K 62
P8176-20-30K 62
P8176-28-30K 62
P8176-31-30K 62
P8180-09-30K 64
P8180-20-30K 64
P8180-28-30K 64
P8180-31-30K 64
P8206-21A/30KG4 69
P8206-21A/35KG4 69
P8206-21A/40KG4 69
P8206-22A/30KG4 69
P8206-22A/35KG4 69
P8206-22A/40KG4 69
P8206-28/30KG4 69
P8206-28/35KG4 69
P8206-28/40KG4 69
P8212-EB120VG4 70
P8212-EB277VG4 70
P8214-EB120VG4 70
P8214-EB277VG4 70
P8214-EBSD120VG4 70
P8214-EBSD277VG4 70
P8215-EB120VG4 73
P8215-EB277VG4 73
P8215-EBSD120VG4 73
P8215-EBSD277VG4 73
P8216-277DM 69
P8216-277EB 69
P8216-DM 69
P8216-EB 69
P8220-EB120VG4 73
P8220-EB277VG4 73
P8222-28-30K 91
P8223-EB120VG4 71
P8223-EB277VG4 71
P8240-20-30K 92
P8240-28-30K 92
P8240-31-30K 92
P8240-82-30K 92
P8241-20-30K 93
P8241-28-30K 93
P8241-31-30K 93
P8241-82-30K 93
P8247-09-30K 92
P8247-20-30K 92
P8247-28-30K 92

PRODUCT INDEX

P8247-31-30K 92
P8270-31 27
P830-LED 61
P831-LED 61
P832-LED 61
P84-LED 62
P8556-01 68
P8595-01 91
P8596-01 92
P8617-31 27
P8618-31 27
P8683-31 58
P87-LED 63
P8705-30 59
P8711-30 59
P8731-30 59
P8732-30 59
P8733-20 57
P8733-30 57
P8735-20 57
P8735-30 57
P8737-20 57
P8737-30 57
P8738-20 57
P8738-30 57
P8740-20 57
P8740-30 57
P8741-20 37
P8741-30 37
P8741-31 37
P8743-20 57
P8743-30 57
P8744-31 59
P8747-31 59
P8749-31 59
P8750-31 59
P8752-01 59
P8754-31 59
P8797-31 37
P8798-31 37
P8799-30 37
P8799-31 37
P8820-01 100
P8821-01 100
P8822-01 100
P8823-01 100
P8828-30 100
P8828-39 100
P8828-56 100
P8828-59 100
P8829-30 100
P8829-39 100
P8829-56 100
P8829-59 100
P8932-01 . . . . . 97, 110
P8934-01 . . . . . 97, 110

P9000

P9001-09 74
P9001-20 74
P9010-09 74
P9010-20 74
P9021-09-27K9 74
P9021-20-27K9 74
P9031-09-27K9 74
P9031-20-27K9 74
P9051-28 76
P9051-31 76
P9054-28 76
P9054-31 76
P9055-01 76
P9058-28 76
P9058-31 76
P9061-09-27K9 75
P9061-28-27K9 75
P9061-31-27K9 75
P9062-09-27K9 75
P9062-28-27K9 75
P9062-31-27K9 75
P9071-09-27K9 76
P9071-28-27K9 76
P9071-31-27K9 76
P9072-09-27K9 76
P9072-28-27K9 76
P9072-31-27K9 76
P9081-28-27k9 75
P9081-31-27K9 75
P9082-28-27K9 75
P9082-31-27K9 75

PC

PCADL 17
PCADS 17
PCBOR 25
PCBOS 25
PCIAW-LED-2-35K 54
PCIAW-LED-2-40K 54
PCIAW-LED-4-35K 54
PCIAW-LED-4-40K 54
PCICT-LED-22-30K 54
PCICT-LED-22-35K 54
PCICT-LED-24-30K 54
PCICT-LED-24-35K 54
PCIM1-2543-830-U 111
PCIM1-2543-835-U 111
PCIM1-2543-840-U 111
PCIM1-3143-830-U 111
PCIM1-3143-835-U 111
PCIM1-3143-840-U 111
PCIM1-3743-830-U 111
PCIM1-3743-835-U 111
PCIM1-3743-840-U 111
PCIM1-2543-930-U 111
PCIM1-3143-930-U 111
PCIM1-3743-930-U 111
PCINS-LED-2-35K 55
PCINS-LED-2-40K 55
PCINS-LED-4-35K 55
PCINS-LED-4-40K 55
PCIPG-LED-4-40K 24
PCIRT-LED-22-35K 54
PCIRT-LED-22-40K 54
PCIRT-LED-24-35K 54
PCIRT-LED-24-40K 54
PCISW-LED-4-35K 54
PCIVT-LED-4-35K 55
PCOFL-100LED-20 30
PCOFL-30LED-20 30
PCOFL-50LED-20 30
PCOGS-50LED-82 24
PCOGS-50LED-MS-82 24
PCOGS-75LED-82 24
PCOGS-75LED-MS-82 24
PCOMP-20LED-20 33
PCOSL-30LED-82 30
PCOWC-20LED-20 33
PCOWC-20LED-28 33
PCOWC-20LED-82 33
PCOWC-30LED-20 33
PCOWC-30LED-28 33
PCOWC-30LED-82 33
PCOWC-45LED-20 33
PCOWC-45LED-20-AMB . . 33
PCOWC-45LED-28 33
PCOWC-45LED-82 33
PCOWP-100LED-20 34
PCOWP-50LED-20 34
PCPAE 16
PCPAL 16
PCPAS 16
PCPTD 18
PCPTG 19
PCPTS 17
PCPTT 18
PCVTS 38
PCVTS-LED 38
PCVTW 38
PCVTW-LED 38

PE

PE2EU-30 49
PE2EU-30-RC 49
PE2WL-82 51
PEALE-DG-EM-16 47
PEALE-DR-EM-16 47
PEALE-SG-EM-16 47
PEALE-SR-EM-16 47
PECEM-30 50
PECEM-30-SD 50
PECEM-31 50
PECEM-31-SD 50
PECLB-125-30-R 51
PECLB-125-30-S 51
PECLB-250-30-S 51
PECLB-32-30-S 51
PECLB-32-30-T 51
PECLB-55-30-S 51
PECLB-55-30-T 51
PECUE-UG-30 46
PECUE-UG-30-RC 46
PECUE-UR-30 46
PECUE-UR-30-RC 46
PEEMB-1400L 51
PEEMB-500L 51
PEEMB-700L 51
PEERE-DG-16 48
PEERE-DR-16 48
PEERE-SG-16 48
PEERE-SR-16 48
PEESE-DG-16 48
PEESE-DR-16 48
PEESE-SG-16 48
PEESE-SR-16 48
PEOEU-EM-09 . . . . . 34, 50
PEOEU-EM-09-HTR . . . 34, 50
PEOEU-EM-20 . . . . . 34, 50
PEOEU-EM-20-HTR . . . 34, 50
PEOEU-EM-30 . . . . . 34, 50
PEOEU-EM-30-HTR . . . 34, 50
PERHC-DB-ID-30 . . . . . 46, 49
PERHC-DB-OD-30 . . . . 46, 49
PERHC-SG-ID-30 . . . . . 46, 49
PERHC-SG-OD-30 . . . . 46, 49
PETPE-UG-30 46
PETPE-UG-30-RC 46
PETPE-UR-30 46
PETPE-UR-30-RC 46
PEWLE-DG-30 47
PEWLE-DR-30 47
PEWLE-SG-30 47
PEWLE-SR-30 47
PEWLH-DB-82 51
PEWLH-SG-82 51

PH

PHSL-13-23-B 33

PL

PLATLED22GU40 54
PLATLED24GU40 54

RS/RT/SS

RSA-P 20
RSA-P-CEAK-F 20
RSA-P-CEAK-S 20
RSA-P-CENA-F 20
RSA-P-CENA-S 20
RSA-P-DBE-F 20
RSA-P-DBE-S 20
RSA-P-F 20
RSA-P-FLAK-F 20
RSA-P-FLAK-S 20
RSA-P-F 20
RTA-P 20
SSA-P 20
SSS-P 20

ICON INDEX

Products referencing this logo meet the energy efficiency requirements for light fixtures set forth in ENERGY STAR® product specifications. Please refer to www.energystar.gov for specific product qualifications and list of certified products.

Any fixture that has an **Integrated LED** that has been tested and listed in the California Appliance Database. Check for certified bulbs or fixtures by searching the MAEDBS database. Go to: cacertappliances.energy.ca.gov

Table 150.0A defines products that do not have to meet JA8 and can be used to comply with 2016 Title 24.
The most common types include:

- Pin-based linear or compact fluorescent light sources using electronic ballasts
- GU-24 sockets containing light sources other than LEDs
- Inseperable SSL luminaires that are installed outdoors

Products have been certified to comply with the California Appliance Efficiency Regulations. Certified products are listed on the appliance efficiency database found at www.appliances.energy.ca.gov.

Outdoor installation only.

Amber options available to minimize glare onto beaches for sea turtle friendly illumination.

Products referencing this logo have been DesignLights Consortium® (DLC) qualified and are listed in DLC's Qualified Products List (QPL). Products included in QPL are considered high efficiency and may be eligible for energy rebates with participating energy providers. Please refer to the DLC website for specific product qualifications at www.designlights.org.

Every effort has been made to ensure the accuracy of information in this catalog. Progress Lighting reserves the right to make product changes from time to time, without prior notification, which may change the information provided in this catalog. Errors brought to our attention will be corrected in subsequent issues.

UL, CSA, or ETL Listed or Classified unless otherwise noted.
Bulbs not included with fixtures unless specified. Specifications subject to change without notice.

Metal finishes not specified as "solid" have quality plated or painted finishes.

Finish representations are high resolution digital reproductions, and, while every effort has been made to render colors accurately, they may vary slightly from the actual product, especially hand-painted finishes, due to the nature of hand craftsmanship.

©Progress Lighting 2018

All rights reserved.
International copyright secured.

PROGRESS LIGHTING
701 Millennium Boulevard
Greenville, SC 29607

PROGRESSCOMMERCIAL.COM

PROGRESS LIGHTING™ | COMMERCIAL

PROGRESS LIGHTING

701 Millennium Boulevard
Greenville, SC29607

progresscommercial.com

HUBBELL®