



# COMMERCIAL CONSTRUCTION

## SOLUTIONS GUIDE



# CONSTRUCTION SOLUTIONS



Facility owners and users depend on Commercial Builders to utilize reliable components that provide consistent service. Hubbell's commitment to quality ensures our electrical products deliver high performance installation, safety and user experience. No matter the project size, we align with your construction needs.

## Meet Requirements in Every Project Phase

*Trust Hubbell As Your Partner*

Hubbell has pioneered manufacturing electrical components for over 130 years. The core of our product development strategy is a customer-centered approach. With an eye on the evolving needs of the marketplace, we constantly seek to provide you innovative, accessible and cost-effective solutions for a rapidly changing world.

### Productivity *labor-saving*



### Sustainability *energy efficiency*



### Health & Safety *wellness*

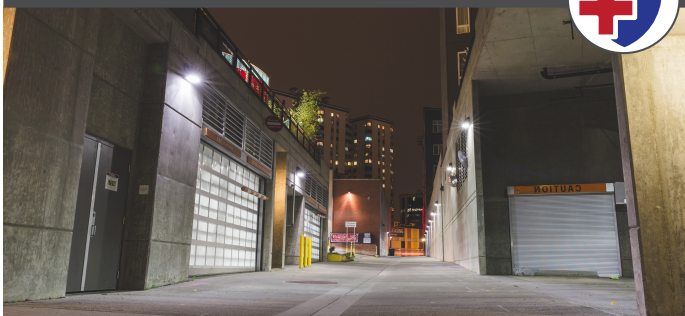

### Smart *technology*



# Commercial Construction



📍 Data Centers

📍 Entertainment

📍 Office

📍 Distribution Centers

📍 Healthcare

📍 Retail

📍 Education

📍 Mixed Use

📍 Sports Arenas

## Construction Phases

<b>Planning</b>	Consultation, BIM, Specifications
<b>Design</b>	BIM
<b>Site Preparation</b>	Helical Anchors, Grounding, Temporary Power
<b>Footings and Foundation</b>	Helical Anchors, Grounding & Bonding, Concrete Floor Boxes, FRPT Pour Sleeves
<b>Structural Steel</b>	Temporary Lighting, Temporary Power, GFCI
<b>Interior Rough-In</b>	Pre-Fab, Conduit Boxes & Fittings, SNAPConnect®
<b>Interior Trim-Out</b>	Enterprise Wiring, Wiring Devices, Light Fixtures, Wireless Networks
<b>Finishing Work</b>	Communications, SNAPConnect®
<b>Punch-List</b>	Support
<b>Commissioning</b>	Consultation, Service, SNAPConnect®

**Address the needs of all your stakeholders at every stage of construction: engineers, electricians and installers, facility owners and managers as well as end users. Count on Hubbell to add value to your project.**

# ONE HUBBELL ADVANTAGE



## Table of Contents



Mall..... 6



Expo Center ..... 18



Hospital ..... 34



Multi Family ..... 50



Hotel ..... 61



## Construction ..... 78



## Stadium ..... 96



## Airport..... 114



## University ..... 124



## Offices..... 135

# Mall

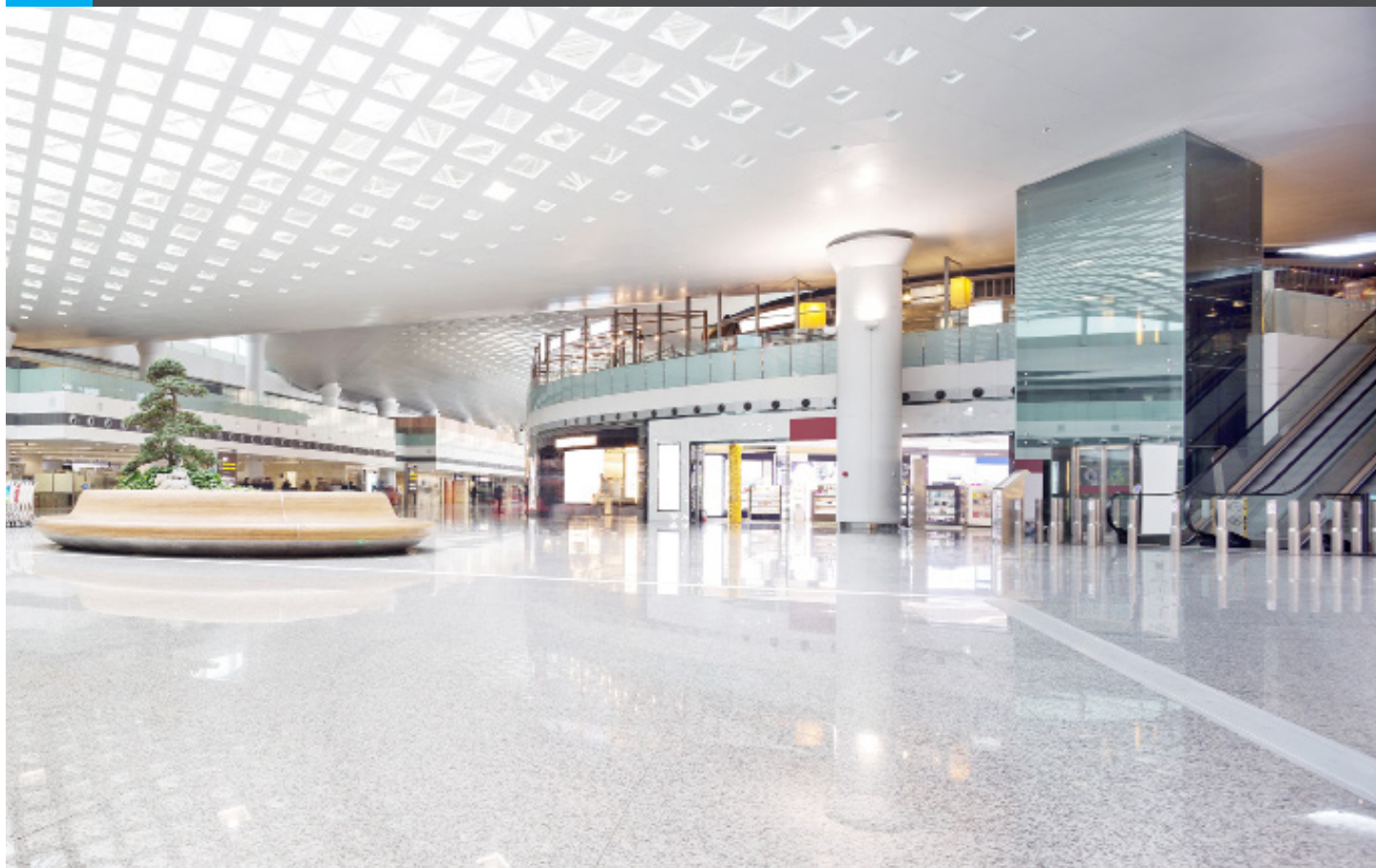

## Adaptive Technology Wall Switch Sensors

The Hubbell AD Series Wall Switch Sensor combines PIR and US technology, minimizing the risk of lights turning ON when the space is unoccupied.

Adaptive technology provides better control. Once occupancy is detected by both technologies within the space, lights are turned ON. Only one technology is necessary to keep the lights ON.

Hubbell's patented breakthrough in advanced control feature smart microprocessors constantly monitoring the controlled area and adjust the sensitivity and timer based on environmental history.

The Hubbell AD Series is the optimum choice when performance is paramount.



**Adaptive Technology Wall Switch Sensors Dual (Ultrasonic and Passive Infrared)**  
800W Incandescent/Electronic Ballast, 5A LED, 1/6 HP at 120V AC, 1800W Electronic Ballast, 5A LED, 1/6 HP at 277V AC.

Color	Color	Single Circuit		Dual Circuit	
		1 button	Auto control with no button	2 buttons	Auto control with no button
Selectable Manual/ Auto ON	Black	AD2000BK1	AD2000BK1N	AD2000BK22	AD2000BK22N
	Gray	AD2000GY1	AD2000GY1N	AD2000GY22	AD2000GY22N
	Ivory	AD2000I1	AD2000I1N	AD2000I22	AD2000I22N
	Light Almond	AD2000LA1	AD2000LA1N	AD2000LA22	AD2000LA22N
	White	AD2000W1	AD2000W1N	AD2000W22	AD2000W22N
Manual ON (Vacancy)	Black	AD2001BK1	—	AD2001BK22	—
	Gray	AD2001GY1	—	AD2001GY22	—
	Ivory	AD2001I1	—	AD2001I22	—
	Light Almond	AD2001LA1	—	AD2001LA22	—
	White	AD2001W1	—	AD2001W22	—

## Load Control Duplex Receptacles for Automatic Receptacle Control

The Load Control Duplex Receptacle is the latest addition to the Hubbell Wiring Device-Kellems comprehensive offering for automatic receptacle control. Featuring Hubbell's exclusive and patented tamper-resistant mechanism, the unit is capable of controlling other receptacles downstream in the branch circuit.

Hubbell offers this innovative device in wired and wireless control options. The wired series is designed to be automatically controlled by a low voltage signal from occupancy sensors or any other type of control capable of performing this task, such as a time-of-day control device.



**Also Available  
in Wireless**

**Wired Switched Receptacles for Automatic Receptacle Control**

Description	Color	15A		20A	
		Split Circuit	Fully Controlled	Split Circuit	Fully Controlled
Auto ON/Auto OFF control. Capable of controlling additional receptacles downstream.	Black	HBL5262LC1BK	HBL5262LC2BK	HBL5362LC1BK	HBL5362LC2BK
	Brown	HBL5262LC1	HBL5262LC2	HBL5362LC1	HBL5362LC2
	Gray	HBL5262LC1GY	HBL5262LC2GY	HBL5362LC1GY	HBL5362LC2GY
	Green	HBL5262LC1GN	HBL5262LC2GN	HBL5362LC1GN	HBL5362LC2GN
	Ivory	HBL5262LC1I	HBL5262LC2I	HBL5362LC1I	HBL5362LC2I
	Lt. Almond	HBL5262LC1LA	HBL5262LC2LA	HBL5362LC1LA	HBL5362LC2LA
	White	HBL5262LC1W	HBL5262LC2W	HBL5362LC1W	HBL5362LC2W

\*Special order available for hospital grade devices.

# Wiring Devices

## Hubbell 50A Twist-Lock® Locking Devices

Hubbell's 50 amp Twist-Lock® devices features heavy-duty design built for heavy-duty applications. These Hubbell 50 amp Twist-Lock plugs and connector bodies are built to go where you need power, even in some of the harshest environments.

On the outside, 50 amp plugs and connectors are made of super tough nylon for better impact resistance. On the plug, the stainless steel shroud not only provides protection and durability, but safety as well. That's because the rigid construction restricts distortion, thus minimizing the possibility of mating incorrect devices.

On the inside are the kinds of features that separate Hubbell from all the rest. The cord grip has been designed with offset gripping jaws to securely hold the conductors — not just the cord jacket. Hubbell's box terminals speed wiring and provide a superior termination. The plug's thermoplastic polyester interior provides excellent heat resistance without compromising strength.



### 50 Amp Twist-Lock® Devices

NEMA Rating	Plug	Flanged Inlet	Connector	Receptacles
50A 125V	CS6361C	CS6377	CS6360C	CS6370
50A 250V	CS8265C	CS8275	CS8264C	CS8269
50A 480V	CS8465C	CS8475	CS8464C	CS8469*
50A 125/250V	CS6365C	CS6375 CS6375M2	CS6364C	CS6369
50A 3Ø 250V	CS8365C	CS8375	CS8364C	CS8369

\* with lift cover

## SNAPConnect® Isolated Ground Receptacles

Hubbell's SNAPConnect devices offer superior installation efficiency while delivering safe, reliable connections. Instead of traditional pigtails, the device's modular connector is installed during rough-in. Once the walls are up, the protective covering is removed and the connector is simply snapped into the SNAPConnect device for a consistent connection every time. Once installed, SNAPConnect's modular design enables simple device change-out by maintenance personnel. SNAPConnect devices are also a snap to test with standard testers.

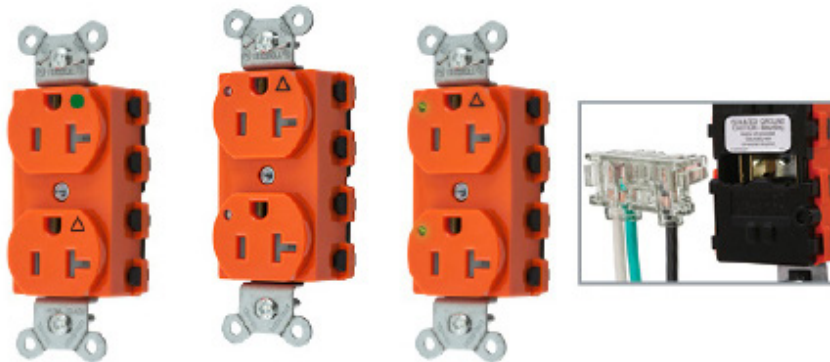

### SNAPConnect® Isolated Ground Receptacles

			15A 125V	20A 125V
Tamper-resistant		Orange	SNAP5262IGTRA	SNAP5362IGTRA
With power indicating LED		Orange	SNAP5262IGL	SNAP5362IGL
Tamper-resistant with power indicating LED		Orange	SNAP5262IGLTRA	SNAP5362IGLTRA

### Right Angle Pigtailed Terminal

Description	Standard
Right Angle, clear terminal with 6-inch leads solid wire.	SNAP1RA
Right Angle, clear terminal with 6-inch leads stranded wire.	SNAP2RA

## SNAPConnect® Single Receptacles

Hubbell SNAPConnect® Receptacles offer Labor Savings by saving up to 5 minutes at installation.

Save One Minute, rough-in the SNAPConnect® terminal instead of pigtails. Save over three minutes, remove protective packaging and SNAPConnect® the device to the circuit. Complete trim-out in less than one minute.

Available in eight colors, the SNAPConnect Single Receptacle is made of abuse-resistant nylon for installation in extra-heavy-use applications. A deep nylon body ensures strong performance, while a nylon base with eight tabs locks the device together for long-term durability. Solid brass contacts make sure there's an uninterrupted flow of power. These SNAPConnect Decorator receptacles are offered in a right-angled pigtailed terminal.

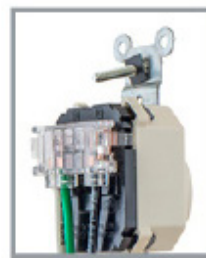

### SNAPConnect® Extra Heavy Duty Standard Single Receptacles

Color	15A	20A
Almond	SNAP5261AL	SNAP5361AL
Black	SNAP5261BK	SNAP5361BK
Blue	SNAP5261BL	SNAP5361BL
Brown	SNAP5261	SNAP5361
Gray	SNAP5261GY	SNAP5361GY
Ivory	SNAP5261I	SNAP5361I
Light Almond	SNAP5261LA	SNAP5361LA
Red	SNAP5261R	SNAP5361R
White	SNAP5261W	SNAP5361W

### Right Angle Pigtailed Terminal

Description	15A	Standard
Right Angle, clear terminal with 6-inch leads solid wire.	Standard	SNAP1RA
	Assembled in USA	SNAP1RNA
Right Angle, clear terminal with 6-inch leads stranded wire.	Standard	SNAP2RA
	Assembled in USA	SNAP2RNA

Many of these products are Assembled in USA, as indicated, and many are Buy American Compliant. Please contact Hubbell with any certification requirements.

## SNAPConnect® Switches

Hubbell's SNAPConnect® switches offer superior installation efficiency while delivering reliable connections. Instead of traditional pigtails, the switch modular connector is installed during rough-in. Once the walls are up, the protective covering is removed and the connector is simply snapped into the SNAPConnect® switch for a consistent connection every time. Once installed, SNAPConnect®'s modular design enables simple switch change-out by maintenance personnel.



### SNAPConnect® Specification Grade Style Line® Decorator Series,

Description	Toggle Color	15A, 120/277V AC		20A, 120/277V AC	
		Single Pole	Three Way	Single Pole	Three Way
SNAPConnect® Rocker.	Black	SNAP2101BKNA	SNAP2103BKNA	SNAP2121BKNA	SNAP2123BKNA
	Brown	SNAP2101BRNA	SNAP2103BRNA	SNAP2121BRNA	SNAP2123BRNA
	Gray	SNAP2101GYNA	SNAP2103GYNA	SNAP2121GYNA	SNAP2123GYNA
	Ivory	SNAP2101INA	SNAP2103INA	SNAP2121INA	SNAP2123INA
	Lt. Almond	SNAP2101LANA	SNAP2103LANA	SNAP2121LANA	SNAP2123LANA
	Red	SNAP2101RNA	SNAP2103RNA	SNAP2121RNA	SNAP2123RNA
	White	SNAP2101WNA	SNAP2103WNA	SNAP2121WNA	SNAP2123WNA

### Right Angle Pigtailed Terminal

Description	Connector for Single Pole		Connector for 3-Way
	3 Wire	Single Pole	3-Way
Right Angle, clear terminal with 6-inch leads solid wire.	SNAPSP1NA	SNAPSP1NA	SNAP3W1NA
Right Angle, clear terminal with 6-inch leads stranded wire.	SNAPSP2NA	SNAPSP2NA	SNAP3W2NA

# Wiring Devices

## SNAPConnect® Tamper-Resistant Receptacles

Hubbell's SNAPConnect devices offer superior installation efficiency while delivering safe, reliable connections. Instead of traditional pigtails, the device's modular connector is installed during rough-in. Once the walls are up, the protective covering is removed and the connector is simply snapped into the SNAPConnect device for a consistent connection every time. Once installed, SNAPConnect's modular design enables simple device change-out by maintenance personnel. SNAPConnect devices are also a snap to test with standard testers. The SNAPConnect® right-angled pigtailed terminal is available with a solid wire or stranded 6-inch lead. The Hubbell patented Tamper-Resistant Mechanism eliminates the frustration and difficulty experienced using TR receptacles with plugs that have sharp, or bent blades.



### SNAPConnect® Tamper-Resistant Extra Heavy Duty Receptacles

Description	Color	Duplex TR	
		15A	20A
15 and 20A 125V AC	Black	SNAP5262BKTRA	SNAP5362BKTRA
	Brown	SNAP5262TRA	SNAP5362TRA
	Gray	SNAP5262GYTRA	SNAP5362GYTRA
	Ivory	SNAP5262ITRA	SNAP5362ITRA
	Light Almond	SNAP5262LATRA	SNAP5362LATRA
	Red	SNAP5262RTRA	SNAP5362RTRA
	White	SNAP5262WTRA	SNAP5362WTRA

### Right Angle Pigtailed Terminal

Description	General Use	Assembled in USA
Right Angle, clear terminal with 6-inch leads solid wire.	SNAP1RA	SNAP1RNA
Right Angle, clear terminal with 6-inch leads stranded wire.	SNAP2RA	SNAP2RNA

## SNAPConnect® Type-C & A USB Charger Receptacle

The SNAPConnect® modular connector is installed during rough-in. Once the walls are up, the protective covering is removed and the terminal is simply snapped into the SNAPConnect® device for a consistent connection every time. SNAPConnect®'s modular design enables simple device change-out by maintenance personnel.

The USB Charger Receptacle offers Two USB ports - one 5V DC Type A and one TYPE-C, class 2.0. The decorator duplex receptacle features Hubbell's patented Tamper-Resistant mechanism which eliminates the frustration and difficulty often experienced using TR receptacles with plugs that have sharp or bent blades.



### SNAPConnect® USB Charger Receptacle, one USB Type A and one Type-C port, 3.0 Amp, 5 Volt DC

Description	Color	15A	20A
One USB Type A and one Type-C port, 3.0 Amp, 5 Volt DC	Black	SNAP15UACBK	SNAP20UACBK
	Brown	SNAP15UAC	SNAP20UAC
	Gray	SNAP15UACGY	SNAP20UACGY
	Ivory	SNAP15UACI	SNAP20UACI
	Light Almond	SNAP15UACLA	SNAP20UACLA
	White	SNAP15UACW	SNAP20UACW

### Right Angle Pigtailed Terminal

Description	Standard
Right Angle, clear terminal with 6-inch leads solid wire.	SNAP1RA
Right Angle, clear terminal with 6-inch leads stranded wire.	SNAP2RA

Many of these products are Assembled in USA, as indicated, and many are Buy American Compliant. Please contact Hubbell with any certification requirements.

## Emergency Communication Station

GAI-TRONICS' Wall-Mount Stanchion provides a complete communications package in a self-contained, easy to install assembly (stanchion body, telephone, interior light kit and LED strobe all sold separately). The aluminum stanchion body resists corrosion and is painted safety yellow for ease of location. The blue strobe is bright enough to see during daylight hours. Custom colors and graphics available.



**Model #398-001**  
Emergency Telephone



**Model #234WM-202**  
Wall-Mount Stanchion



**Model #540-001**  
LED Strobe

### Emergency Communication Station Features:

- Wall-Mount Stanchion, aluminum, yellow, powder epoxy paint, EMERGENCY graphics (model #234WM-202)
- RED ALERT Emergency Telephone, help, autodial push button, call push button with keypad (model # 398-001)
- LED blue strobe with constant-on feature (model #540-001)
- Interior Lighting Kit (model #203-003)

### Applications:

- Medical grounds
- Parking garages

# Grounding & Bonding

## Type GCS; The CONSTRICTOR™

The Type GCS connector is used to ground cable to steel in applications where drilling is either not possible or unwanted. Installation of the Type GCS connector requires no power tools and is suitable for all applications particularly where power equipment of any kind is not allowed. The CONSTRICTOR™ GCS series of ground connectors are cULus Listed for Grounding and Bonding.



### The CONSTRICTOR™ Features:

- cULus for Grounding and Bonding; Direct Burial rated for installation into earth and concrete
- Accepts beam thickness: .125-.625" (1/8 to 5/8")
- Conductor range from #6 to 2/0
- Versatile; allows parallel or perpendicular conductor orientation
- Stainless steel hardware
- 5/32" Allen cup point screw penetrates coatings on steel
- No special tooling required
- Applicable for use in "extremely volatile environments"

### Applications:

- Healthcare
- Data Centers
- Telecommunications
- Renewable Energy
- Petrochem
- Utilities
- Industrial Manufacturing

# Grounding & Bonding

## Ground Conductor to Water Pipe, Pipe or Conduit

Type C- Cast Bronze Clamps For connecting grounding conductor to water pipe or copper tube. "D" indicates UL 467 Listed for direct burial in earth and concrete and are supplied with silicon bronze hardware.

Type GC-A ground clamps are UL Listed for use with either copper or aluminum conductors to copper water pipe, galvanized pipe, or steel conduit. All clamps are constructed from tin plated high-strength extruded aluminum alloy.



Type C

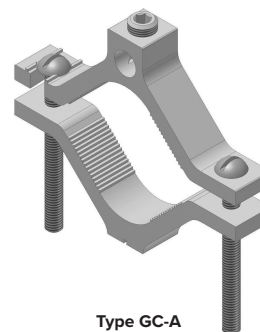

Type GC-A

### Connector Features:

Type GC-A:

- Clamps are dual rated for both copper and aluminum conductors providing maximum flexibility of application
- All connectors are tin plated to provide low contact resistance and prevent galvanic corrosion
- All clamps are range taking; only 3 catalog number covers the complete range of applications from 1/2 to 4 inches

### Applications:

- Pipe Grounding

# Cable & Wire Management

## Non-Metallic Pre-Wired Raceway

Hubbell Pre-Wired Raceway Systems will accommodate your power and data requirements as your facility changes over time. Pre-Wired Raceways save up to 45% of the installation time needed for field installing of component raceway parts. Each raceway is UL Listed, CSA Certified and receives a 100% quality inspection and testing prior to shipment. Wire leads are clearly labeled with corresponding circuit numbers, aiding the installer when terminating to building wiring or connecting from duct to duct. Pre-Wired Raceway is available in aluminum, steel and non-metallic finishes.



### Non-Metallic Pre-Wired Raceway

#### PB2 BaseTrak® Series Non-Metallic Raceway

Non-Metallic Raceway,  
Two Channel,  
Office White Color.

A: 1.63" (41.40)  
B: 4.50" (114.30)

#### PS3 Super BaseTrak® Series Non-Metallic Raceway

Non-Metallic Raceway,  
Three Channel,  
Office White Color.

A: 1.97" (50.04)  
B: 6.70" (170.18)

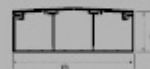

## SystemOne Recessed CFB2G30 Floor Boxes

The Hubbell SystemOne 2-Gang Recessed Concrete Floor Box offers eight styles, satisfying the requirements of almost any commercial building application. Rectangular or round covers, as well as furniture feed covers, are available in a variety of finishes to blend with any existing or new décor. A parallel-device layout reduces plug interference, maximizing functionality and performance.

The covers are available in flush and surface styles. Flush Style Rectangular Covers are for use with tile, finished concrete and Terrazzo floors while Surface Style Rectangular Covers can be used with carpet, tile, VCT and other engineered floors. The Round Covers can be used for all floor types.

The plates come in various configurations including pre-wired.



*CR version is coated with fusion-bonded epoxy paint to help prevent corrosion and intended for on-grade use.*

### Recessed CFB2G30 Series Floor Box

Description	Catalog No.	Box Type	Min.Pour Depth	Cover Series
Rectangular Covers for 3 in. Minimum Pour	CFB2G30	Standard	3 in.	24G/2GFF
	CFB2G30CR	On-grade	3 in.	
Round Covers for 3 ¾ in. Minimum Pour	CFB2G30R	Standard	3 ¾ in.	CFBS1R6/
	CFB2G30RCR	On-grade	3 ¾ in.	CFBS1R6FF

## SystemOne Recessed CFB10G55 Floor Boxes

With maximum capacity in a small footprint, the 10-Gang box provides a uniform look with rectangular or round covers that are available in several finishes to complement existing décor. Electrical devices are mounted vertically and are mounted to the plate prior to securing it to the box. Two inch knockouts are designed into each box allowing for simple installation of AV cables with pre-connectorized heads and specific bend radius requirements.

The covers are available in flush and surface styles. Flush Style Rectangular Covers are for use with tile, finished concrete and Terrazzo floors while Surface Style Rectangular Covers can be used with carpet, tile, VCT and other engineered floors. The Round Covers can be used for all floor types.

The plates come in various configurations including pre-wired.



*CR version is coated with fusion-bonded epoxy paint to help prevent corrosion and intended for on-grade use.*

### Recessed CFB10G55 Series Floor Box

Description	Catalog No.	Box Type	Min.Pour Depth	Cover Series
CFB10G55 Series –Rectangular Covers for 3 in. Minimum Pour	CFB10G55	Standard	5 ½ in.	610G
	CFB10G55CR	On-grade		
CFB10G55 Series –Round Covers for 3 ¾ in. Minimum Pour	CFB10G55R	Standard	6 ¼ in.	CFBS1R8
	CFB10G55RCR	On-grade		

# Rough-In

## Hubbell SystemOne Recessed 4 Inch Fire-Rated Poke-Throughs

Hubbell's SystemOne Recessed 4 inch Fire-Rated Poke-Throughs deliver more power, data and multimedia capacity than ever before. With added capacity, fewer units are needed for an overall greener approach.

Both feature large recessed connectivity chambers and dividers for proper separation of power and low-voltage. A wide variety of sub-plates is available and covers in five architectural finishes provide an attractive look.



SystemOne Recessed 4 inch Core Hole, One-Piece Units	Finish	Catalog Number
Assembled unit includes: <ul style="list-style-type: none"><li>• (1) Hubbell SystemOne 4 inch recessed floor fitting (S1R4PTFIT)</li><li>• (1) Hubbell SystemOne 4 inch recessed activation cover (S1R4CVRxx)</li><li>• (1) Hubbell Junction box (S1FRPTJB)</li></ul>	Brushed Aluminum	S1R4PTALU
	Brushed Brass Plated	S1R4PTBRS
	Antique Bronze Plated	S1R4PTBRZ
	Satin Nickel Plated	S1R4PTNKL
	Black Powder Coat	S1R4PTBLK
	Gray Powder Coat	S1R4PTGRY
One-Piece Pre-Wired, Quad Receptacle, Recessed Connectivity, Fire-Rated Poke-Through for Power Only	Finish	Catalog Number
Assembled unit includes: <ul style="list-style-type: none"><li>• (1) Hubbell SystemOne 4 inch recessed floor fitting (S1R4PTFIT)</li><li>• (1) Hubbell SystemOne 4 inch recessed activation cover (S1R4CVRxx)</li><li>• (1) Hubbell pre-wired quad receptacle with mounting plate (S1R4SPQUAD)</li><li>• (1) Hubbell Junction box (S1FRPTJB)</li></ul>	Brushed Aluminum	S1R4PTQUADALU
	Brushed Brass Plated	S1R4PTQUADBRS
	Antique Bronze Plated	S1R4PTQUADBRZ
	Satin Nickel Plated	S1R4PTQUADNKL
	Black Powder Coat	S1R4PTQUADBLK
	Gray Powder Coat	S1R4PTQUADCRY

# Enclosures & Boxes

## Weatherproof Electrical Box

1-gang Weatherproof Electrical Box features 3 threaded 1/2" outlets



Weatherproof Electrical Box Features:	Applications:
<ul style="list-style-type: none"><li>• Rugged die-cast aluminum construction</li><li>• Powder coat finish for maximum weatherability and scratch resistance</li><li>• Eight box mounting options with detachable lugs</li><li>• Includes two 1/2" closure plugs</li><li>• NEMA compliant internal hub threads accept all threaded fittings and threaded conduit</li><li>• Ground screw installed</li></ul>	<ul style="list-style-type: none"><li>• Building exteriors</li><li>• Rooftop</li><li>• Parking</li></ul>

**MX7200 2-gang In-Use Weatherproof Cover**

TayMac Jumbo 2-Gang EXTRA DUTY Weatherproof In-Use Cover is designed to provide weatherproof protection while an outlet is in-use.



**MX7200 Features:**

- Heavy duty die-cast metal construction with premium powder coat finish
- Quick-Fit keyhole mounting system allows installation in under a minute
- Universal Fit Adapter System Technology (U-Fast) for 55-in-1 custom device configurations
- Comes pre-configured for GFCI
- Includes attached gasket and mounting hardware
- Jumbo size, 5-1/8" deep
- Lockable tab
- Extra Duty rated
- Vertical mount

**Applications:**

- Building exteriors
- Rooftop
- Parking

**NEMA 4X JIC Continuous Hinge Electrical Enclosure**

Wiegmann NEMA 4X JIC Continuous Hinge Quarter Turn 12X12X6 304 Stainless Steel.

The Ultimate Mini-Max series enclosures are designed to house and protect electrical and electronic components in harsh, dirty environments. Streamlined styling, quarter-turn latch, and attractive durable finish complement any high tech electronic equipment.

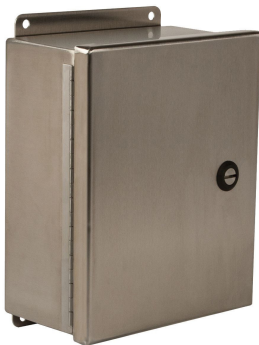

**NEMA 4X JIC Enclosure Features:**

- 1/4 turn style JIC enclosure makes for easy door seal
- Eliminates the need for exterior clips to secure door shut
- 1/4 turn latch is interchangeable with many locking designs available to better suit the customer
- FTC flange around the entire door opening to channel liquids away
- Available in light grained finish 304 or 316 stainless steel

**Applications:**

- Medical grounds
- Parking garages
- Food services

## Electric Vehicle (EV) Charging Station

With a variety of features that offer fast, easy, and convenient charging, Hubbell's Electric Vehicle Charging Station complies with all industry standards for electric vehicle supply equipment (EVSE), meets all safety requirements, and is compatible with all major auto manufacturers' electric vehicles with standard SAE J1772™ electrical connectors.

The charging station features a ground monitor interrupter circuit and overtemperature protection — both important safety features that disable electric vehicle charging in the event of loss of ground or an over-temperature condition. A time-delay feature allows users to delay charge times to take advantage of economical charging rates.

Constructed of durable cast aluminum with a water-resistant enclosure, Hubbell's 30A Electric Vehicle Charging Station is ideal for indoor or outdoor use. Its compact size allows for hassle-free installation in small spaces.



### Electric Vehicle (EV) Charging Station

Description	Catalog Number
EV Charging Station, 208–240V AC, 7.2 kW output, 20 ft. charging cable	HBLEV30B
EV Charging Station, 208–240V AC, 7.2 kW output, 20 ft. charging cable, hardwired	HBLEV30BHW



# Expo Center



## Louvered Wall Sconce

One-light tri-band louver wall sconce with a metal shade in a White finish. Fixture provides illumination from top, bottom and between louvers.



### Features:

- White finish.
- Metal shade.
- All-around illumination.

### Applications:

- Education
- Healthcare
- Hospitality
- Office
- Lobby
- Conference Room
- Auditorium

# Wiring Devices

## Load Control Duplex Receptacles for Automatic Receptacle Control

The Load Control Duplex Receptacle is the latest addition to the Hubbell Wiring Device-Kellems comprehensive offering for automatic receptacle control. Featuring Hubbell's exclusive and patented tamper-resistant mechanism, the unit is capable of controlling other receptacles downstream in the branch circuit.

Hubbell offers this innovative device in wired and wireless control options. The wired series is designed to be automatically controlled by a low voltage signal from occupancy sensors or any other type of control capable of performing this task, such as a time-of-day control device.



Also Available  
in Wireless

### Wired Switched Receptacles for Automatic Receptacle Control

Description	Color	15A		20A	
		Split Circuit	Fully Controlled	Split Circuit	Fully Controlled
Auto ON/Auto OFF control. Capable of controlling additional receptacles downstream.	Black	HBL5262LC1BK	HBL5262LC2BK	HBL5362LC1BK	HBL5362LC2BK
	Brown	HBL5262LC1	HBL5262LC2	HBL5362LC1	HBL5362LC2
	Gray	HBL5262LC1GY	HBL5262LC2GY	HBL5362LC1GY	HBL5362LC2GY
	Green	HBL5262LC1GN	HBL5262LC2GN	HBL5362LC1GN	HBL5362LC2GN
	Ivory	HBL5262LC1I	HBL5262LC2I	HBL5362LC1I	HBL5362LC2I
	Lt. Almond	HBL5262LC1LA	HBL5262LC2LA	HBL5362LC1LA	HBL5362LC2LA
	White	HBL5262LC1W	HBL5262LC2W	HBL5362LC1W	HBL5362LC2W

\*Special order available for hospital grade devices.



# Wiring Devices

## Manual Motor Controllers

Enhance safety and increase your confidence with Hubbell's motor controllers and disconnects. Because our Circuit-Lock motor controllers are also disconnects, you get the safety, flexibility, compliance and productivity you need for industrial applications and motor controls. Hubbell motor control devices are also available for use with Hubbell LINKOSITY® modular plug-and-play power distribution system.



### Manual Motor Controllers

Description	Double Pole	Three Pole
30A motor controller	HBL7832D	HBL7810D
In Type 1 enclosure; non-metallic cover	HBL1392D	HBL1389D
In metal Type 1 enclosure	HBL1372D	HBL1379D
In NEMA 3R non-metallic enclosure	HBL13R22D	HBL13R23D
In metal Type 3R enclosure	HBL13R92D	HBL13R89D
In NEMA 3R flip lid enclosure	HBL13R12D	HBL13R13D
60A motor controller	HBL7862D	HBL7863D

## Heavy Duty Pendant Pushbutton Stations

Suitable for the toughest environments, Hubbell's Heavy-Duty Pendant Pushbutton Stations are used to control circuit operation of electric motor hoists and other machinery. With high-impact resistance and a sealing ring that shuts out dust and moisture, the enclosure is ideal for any high-use industrial application. A mechanical interlock feature prevents simultaneous activation of both buttons. Pendant pushbutton stations are available in single or two speed, with two-, four-, six-, or eight-button configurations.



### PBS Series Heavy Duty Pendant Pushbutton Stations, NEMA 3R

Description	Catalog No.
2 button, single speed	PBS2
2 button, two speed	PBS22
4 button, single speed	PBS4
4 button, two speed	PBS42
6 button, single speed	PBS6
6 button, two speed	PBS62
8 button, single speed	PBS8
8 button, two speed	PBS82

### CPB2 Series Compact Pendant Stations, Two Button, NEMA 4

Description	Catalog No.
Single-speed normally open normally closed without mechanical interlock	CPB20
Single-speed with mechanical interlock between pushbuttons	CPB21
Two-speed with mechanical interlock between pushbuttons	CPB22

## Powered Seating Boxes

Hubbell's On-the-Go Powered Seating Boxes fulfill customers' need for power accessibility. As the use of electronic devices has increased, the demand for charging has followed. Powered Seating Boxes provide an easy means of charging user's devices while meeting custom space requirements. Seating boxes can easily be attached to waiting area seating arrangements, conference tables, lecture halls, anywhere convenient power is needed.

The rugged housing design features a satin aluminum construction body with impact-resistant polycarbonate end caps. With fast charging speeds delivering up to 5 amps of charging power, the power seating boxes transforms any furniture or seating area into a convenient charging station.



### Powered Seating Boxes

Description	Cord Length*	Boxes per Unit*	Without Mounting Bracket	With Mounting Bracket
Powered Seating Box with (2) USB Type A	10 ft power	1	SP15USB1	SP15USB1B
high power 5 Amp, 5 volt USB output and	and 5 ft connecting cords	2	SP15USB2	SP15USB2B
a Commercial Grade Tamper-Resistant		3	SP15USB3	SP15USB3B
duplex receptacle.		4	SP15USB4	SP15USB4B

*Note: \*Special constructions are available with up to 7 boxes and up to 25 ft. of power cord. Contact your local Hubbell representative for more information. Options for USB Type-C and Combination Type A & C configurations and hospital grade receptacles are also available*

## Convention Center Utility Boxes

Hubbell offers the Convention Center Utility Box for finished concrete floor applications. These floor boxes can accommodate a variety faceplates and receptacles to deliver power, data, voice and AV applications in the floor.

Public assembly facilities such as convention centers, exhibit halls and stadiums often require a diverse range of utility services including power, data, audio, video, voice, compressed air and water in open floor space. Hubbell's new UL Listed and CSA Certified box meets all of these requirements. The internal components are custom manufactured to the end user's needs. The multiple enclosure types make it so the customer can choose the box that will fit their every need. The 32,000 lb. load capacity covers are designed to handle your demanding applications.

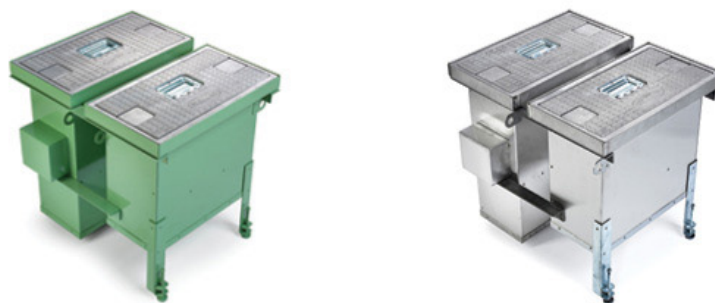

### Metallic Convention Center Utility Boxes

Description	Painted Galvanized Steel Box	Stainless Steel Box
Box with cover for power, data/communications and air/water box	HBLSCCUBPDW	HBLSCCUBPDWSS
Box with cover for power and data/communications	HBLSCCUBPD	HBLSCCUBPDSS
Box with cover for air/water only	HBLSCCUBW	HBLSCCUBWSS

# Wiring Devices

## USB Charging Pedestals

### Convenient Charging Stations

Hubbell's charging pedestals provide a place for travelers to charge their mobile devices while offering a way for companies to showcase their brands.

Hubbell's On-the-Go Power Charging pedestals ships ready to install with four 20A 125V tamper-resistant USB Type A and Type-C combination duplex receptacles. With ¾ inch NPT hub in the base and 36 inch long wire leads the assembly will accommodate all installations when fed from the floor below. The pedestal can also be mounted and wired over one of Hubbell's flush round floor boxes or single gang rectangular floor boxes.



### Power Charging Pedestals

Description	Color	Catalog Number
Hubbell Charging Power Stand, 52.40 inches tall.	Gray	HCPWRPED52GRY
Hubbell Charging Power Stands, 52.40 inches tall, Light Kit.	Gray	HCPWRPED52LKGRY

### Custom Branding Available

At the factory, custom branding/graphic artwork can be added to the Power Charging Pedestals with light kits. Contact your local Hubbell Territory Manager to special order a custom pedestal.

Hubbell Charging Power Stands, 52.40 inches tall, Light Kit with Custom Branding. HCPWRPED52LKGRYXXX

## SNAPConnect® Illuminated Switches

Hubbell's SNAPConnect Illuminated Switch is built to provide long life. It features large silver alloy contacts that reduce contact erosion. The illuminated switch makes use of LEDs to provide extended illumination, and a corrosion-resistant steel/zinc-plated bridge. The switch is illuminated in blue and is offered in four colors. Available in 15A, 120-277V AC or 20A 120-277V AC, and in single-pole or three-way configurations. With a snap-in connector, wiring the connector into the wall box can be done prior to trim-out. This feature also makes switch replacement quick and effortless.



### SNAPConnect® Specification Grade Series, Illuminated, Light ON with Load OFF,

Description	Toggle Color	15A, 120/277V AC		20A, 120/277V AC	
		Single Pole	Three Way	Single Pole	Three Way
SNAPConnect® Toggle.	Black	SNAP1201ILBKNA	SNAP1203ILBKNA	SNAP1221ILBKNA	SNAP1223ILBKNA
	Ivory	SNAP1201ILINA	SNAP1203ILINA	SNAP1221ILINA	SNAP1223ILINA
	Red	SNAP1201ILRNA	SNAP1203ILRNA	SNAP1221ILRNA	SNAP1223ILRNA
	White	SNAP1201ILWNA	SNAP1203ILWNA	SNAP1221ILWNA	SNAP1223ILWNA

### Right Angle Pigtailed Terminal

Description	Connector for Single Pole		Connector for
	3 Wire	Single Pole	3-Way
Right Angle, clear terminal with 6-inch leads solid wire.	SNAPSP1NA	SNAPSP1NA	SNAP3W1NA
Right Angle, clear terminal with 6-inch leads stranded wire.	SNAPSP2NA	SNAPSP2NA	SNAP3W2NA

## SNAPConnect® Surge Protection Receptacles

Offering protection against transient voltage surges, Hubbell's SNAPConnect Surge Protection Receptacles feature a green LED indicator light that signifies when power is on and the receptacle is actively protecting devices against voltage surges. The receptacles are also extremely resistant to damage from cleaning agents, chemicals, and impact. Available in six colors, with 15A 125V or 20A 125V configurations, the receptacles feature all the benefits offered by the SNAPConnect line: safe, reliable, and durable connection, with fast installation that can save up to four minutes per device.



### SNAPConnect® Surge Protection Receptacle with Power Indicating LED

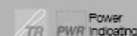

Color	15A 125V	20A 125V
Blue	SNAP5262S	SNAP5362S
Gray	SNAP5262GYS	SNAP5362GYS
Ivory	SNAP5262IS	SNAP5362IS
Light Almond	SNAP5262LAS	SNAP5362LAS
White	SNAP5262WS	SNAP5362WS

### Right Angle Pigtailed Terminal

Description	Standard
Right Angle, clear terminal with 6-inch leads solid wire.	SNAP1RA
Right Angle, clear terminal with 6-inch leads stranded wire.	SNAP2RA

## SNAPConnect® Type-C & A USB Charger Receptacle

The SNAPConnect® modular connector is installed during rough-in. Once the walls are up, the protective covering is removed and the terminal is simply snapped into the SNAPConnect® device for a consistent connection every time. SNAPConnect®'s modular design enables simple device change-out by maintenance personnel.

The USB Charger Receptacle offers Two USB ports - one 5V DC Type A and one TYPE-C, class 2.0. The decorator duplex receptacle features Hubbell's patented Tamper-Resistant mechanism which eliminates the frustration and difficulty often experienced using TR receptacles with plugs that have sharp or bent blades.



### SNAPConnect® USB Charger Receptacle, one USB Type A and one Type-C port, 3.0 Amp, 5 Volt DC

Description	Color	15A	20A
One USB Type A and one Type-C port, 3.0 Amp, 5 Volt DC	Black	SNAP15UACBK	SNAP20UACBK
	Brown	SNAP15UAC	SNAP20UAC
	Gray	SNAP15UACGY	SNAP20UACGY
	Ivory	SNAP15UACI	SNAP20UACI
	Light Almond	SNAP15UACLA	SNAP20UACLA
	White	SNAP15UACW	SNAP20UACW

### Right Angle Pigtailed Terminal

Description	Standard
Right Angle, clear terminal with 6-inch leads solid wire.	SNAP1RA
Right Angle, clear terminal with 6-inch leads stranded wire.	SNAP2RA

Many of these products are Assembled in USA, as indicated, and many are Buy American Compliant. Please contact Hubbell with any certification requirements.

# Wiring Devices

## SNAPConnect® Tamper-Resistant and Weather Resistant GFCI Receptacles

Made with an attractive flush fit with the wallplate, Hubbell's SnapConnect Tamper-Resistant GFCI Receptacles eliminate exposed live parts and meet NEC requirements for tamper and weather resistance. Hubbell AUTOGUARD® GFCI receptacles continually test and monitor for "people protection capability" automatically. This patented safety feature includes disconnecting power to the receptacle if critical components are damaged and GFCI protection is lost. GFCI auto-monitoring is conducted continuously within every 30 seconds.

**2015 New UL GFCI  
Requirements  
GFCI Standard 943**



### SNAPConnect® Heavy Duty Tamper/Weather Resistant GFCI

Color	15A	20A
Black	GFTWRST15SNAPBK	GFTWRST20SNAPBK
Brown	GFTWRST15SNAP	GFTWRST20SNAP
Gray	GFTWRST15SNAPGY	GFTWRST20SNAPGY
Ivory	GFTWRST15SNAPI	GFTWRST20SNAPI
Light Almond	GFTWRST15SNAPLA	GFTWRST20SNAPLA
Red	GFTWRST15SNAPR	GFTWRST20SNAPR
White	GFTWRST15SNAPW	GFTWRST20SNAPW

### Right Angle Pigtailed Terminal

Description	Standard	
Right Angle, clear terminal with 6-inch leads solid wire.	Standard	SNAP1RA
	Assembled in USA	SNAP1RNA
Right Angle, clear terminal with 6-inch leads stranded wire.	Standard	SNAP2RA
	Assembled in USA	SNAP2RNA

Many of these products are Assembled in USA, as indicated, and many are Buy American Compliant. Please contact Hubbell with any certification requirements.

## Kellems® Support Grips

Kellems® Support Grips from Hubbell hold the weight of a variety of cables as they hang in vertical, sloping or horizontal positions, preventing excessive strain or pullout at the connections that can result in a power failure. Available in light, standard and heavy duty, Kellems Support Grips feature a strand equalizer that positions the cable for equal loading throughout the entire grip for maximum performance and reliability. Kellems support grips also absorb strain from flexing, vibration, and expansion and contraction. They are available in four eye styles, including single, double, universal and offset.



### Support Grips

Cable Diameter Range Inches (cm)	Offset Eye Closed Mesh	Offset Eye Split Mesh Rod Closing	Universal Eye Closed Mesh	Universal Eye Split Mesh Rod Closing	Double Eye Closed Mesh
.75"- .99" (1.90-2.51)	2201039	2203039	2201053	2203064	2206001
1.00"-1.24" (2.54-3.15)	2201041	2203041	2201050	2203068	2206002
1.25"-1.49" (3.17-3.78)	2201042	2203042	2201054	2203069	2206003
1.50"-1.74" (3.81-4.42)	2201043	2203043	2201055	2203070	2206004
1.75"-1.99" (4.44-5.05)	2201044	2203044	2201056	2203071	-
2.00"-2.49" (5.08-6.32)	2201045	2203045	2201057	2203072	2206005
2.50"-2.99" (6.35-7.59)	2201046	2203046	2201058	2203073	2206006

Additional sizes and styles available.

## Hubbell Insulgrip® 15 and 20 Amp Straight Blade Devices

Another Hubbell innovation that has become an industry standard, Insulgrip plugs and connectors meet a wide range of commercial and heavy-duty applications ranging from 15 to 200 Amps. Encased in tough nylon, Insulgrip devices ensure high impact, heat and chemical resistance while insulating current-carrying components from the user for maximum safety. Hubbell has designed Insulgrip plugs and connectors with an individually molded face to keep out dust and debris and a powerful cord gripping design for superior strain relief. Whether connecting mobile medical equipment or food preparation equipment, Insulgrip devices last longer and provide better safety and reliability.

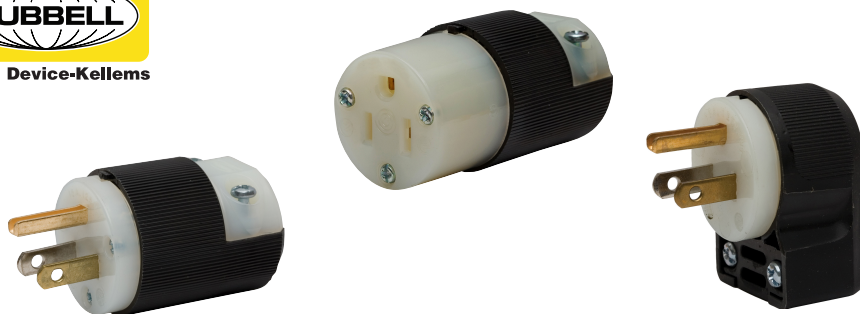

### Hubbell Insulgrip® 15 and 20 Amp Straight Blade Devices

NEMA Rating	Poles/Wires	Description	Plug	Angled Plug	Connector
15A 125V	5-15	2-Pole 3-Wire	Impact Resistant Nylon	HBL5266C	HBL5266CA HBL5269C
20A 125V	5-20	2-Pole 3-Wire	Impact Resistant Nylon	HBL5366C	HBL5366CA HBL5369C
15A 250V	6-15	2-Pole 3-Wire	Black and White Nylon	HBL5666C	HBL5666CA HBL5669C
20A 250V	6-20	2-Pole 3-Wire	Black and White Nylon	HBL5466C	HBL5466CA HBL5469C

## Hubbell Twist-Lock® Locking Devices

Hubbell Twist-Lock devices, available in 15, 20, and 3 Amp, are the industry standard for locking plugs and receptacles. The plug and connector feature a powerful cord grip that clamps the conductors, not just the cable jacket, making it the most powerful cord grip in the industry. The tough ribbed nylon housing provides secure gripping while ensuring impact and corrosion resistance. An individually molded face for each blade configuration keeps debris out of the plug while the dust shield provides additional protection from contamination. Hubbell also offers a variety of Twist-Lock receptacles that combine functional design and features for secure and easy mating. Only Twist-Lock delivers premium service and longer life while keeping electrical connections connected.



### Hubbell Twist-Lock® Locking Devices

NEMA Rating Color Coded by Voltage	Poles/Wires	Plug	Connector	Receptacle
15A 125V	L5-15 2P/3W	HBL4720C	HBL4729C	HBL4710
20A 125V	L5-20 2P/3W	HBL2311	HBL2313	HBL2310
20A 250V	L6-20 2P/3W	HBL2321	HBL2323	HBL2320
20A 3Ø 250V	L15-20 3P/4W	HBL2421	HBL2423	HBL2420
20A 3Ø 480V	L16-20 3P/4W	HBL2431	HBL2433	HBL2430
30A 3Ø 250V	L15-30 3P/4W	HBL2721	HBL2723	HBL2720
30A 3Ø 480V	L16-30 3P/4W	HBL2731	HBL2733	HBL2730

SP2 PoE / PoE+ Indoor Handset Station

The SP2 with Power over Ethernet (PoE/ PoE+) operation is one of GAI-Tronics' most advanced paging and intercom systems. Combining the simplicity of "press to page, release to party" operation with cutting-edge multicast Voice over Internet Protocol (VoIP) technology, SP2 is capable of providing virtually instant communication in the most demanding of environment.



Handset Station Features:

- Multicast VoIP technology
- Serverless technology
- Full duplex communication
- Five party lines
- PoE or PoE+ operation
- Efficient 30 watt Class D amplifier
- Ambient Level Sensing (ALS)
- Remote Terminal Unit (RTU) operation for input/output applications
- Remote monitoring
- CAT5/5E network connection
- Indoor mounting

Applications:

- Engineering

Hubbell SystemOne Furniture Feed Poke-Throughs

Hubbell's innovative SystemOne Delivery System includes flush furniture feed fire-rated poke through devices that are ideal for delivering power and data to furniture systems in today's computer lab settings. Able to feed up to a 2-inch conduit and accommodate up to 36 Category 5e network cables, the SystemOne Furniture Feed Poke-Through delivers whatever combination of power, data and audio/video connections are required for educational facilities to keep pace with technology.



Description	Color	Catalog Number without Junction Box	Catalog Number with Junction Box*
One-Piece Furniture Feed Poke-Through	Aluminum Finish	<b>S1PTFFAL</b>	<b>S1PTFFALJ</b>
Assembled-unit includes:	Brass Finish	<b>S1PTFFBRS</b>	<b>S1PTFFBRSJ</b>
• Hubbell SystemOne AV floor fitting (S1PTAVFIT)	Black	<b>S1PTFFBL</b>	<b>S1PTFFBLJ</b>
• Hubbell SystemOne Furniture Feed Cover Plate (S1SPFFxx)	Gray	<b>S1PTFFCY</b>	<b>S1PTFFCYJ</b>
• 4-hour fire classification			
This solution provides one ¾ in. conduit for power and one 1½ in. conduit for low-voltage. Furnished with two screw-in flexible metal conduit connectors.			
Note: Junction box factory installed on through floor fitting.			

## Hubbell Trench System

The Hubbell Trench system is an in-floor wire management system that meets today's high capacity wiring needs that require multiple circuit separation. Trench duct is commonly used as a feeder system for medical wall duct when installing radiology equipment such as X-Ray and MRI machines. Trench duct is also used as a stand alone system for commercial and retail applications where ease of access and high capacity are crucial variables.

The Hubbell Trench system provides more capacity than conventional conduits and ducts. It features a single, high-capacity duct with multi-compartments for easy placement of additional wiring. Its open top design allows wiring to be laid in the duct instead of being pulled, eliminating the need for junction boxes.

The HBL Trench Duct series is available in single, double, three and four compartment types providing a method of separating multiple services.

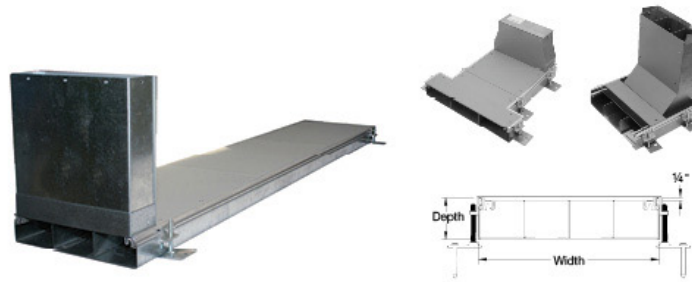

### Trench Duct Range of Offering

Trench Product	Depth ½" Increments	Width	Compartments	Cover Plate
OKA = Trench	A = 2"	9	1C = 1 Compartment	1/4 = ¼" thick
OKB = Pull Box	B = 2½"	12	2C = 2 Compartment	
OKC = Exit Cover	C = 3"	18	3C = 3 Compartment	
OKE = End Cap	D = 3½"	24	4C = 4 Compartment	
OKL = Horizontal L	E = 4"	(Other Widths Avail.)		
OKR = Vertical Riser	J = 6"			
OKT = T Junction Box	N = 8"			
OKX = X Junction Box	(Other Depths Available)			

Note: For Aluminum Trench Duct or Fittings, add "AL" suffix to catalog number.

## Hubbell Wall Duct Products

The Hubbell Wall Duct is a UL Listed metal raceway system designed for the enclosure of wiring of MRI or X-Ray equipment in medical applications. The system provides complete lay-in wiring capability in order to accommodate the large cables and connectors used in today's installations.

Hubbell Wall Duct is available in either flush or surface mount and a combination will usually be required on any job. Vertical runs in the walls are usually flush mounted with horizontal runs on walls and all duct in ceiling plenum are typically surface type.

Wall Duct is available in ferrous steel and non-ferrous aluminum versions.

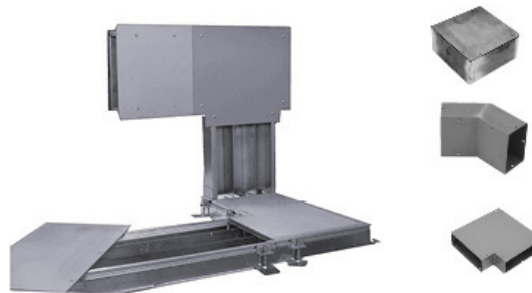

### Wall Duct Range of Offering

Wall Duct Product		Depth ½" Increments	Width	Cover Style
OWA = Wall Duct	OWI = Internal Elbow	A = 2"	6	S = Surface
OWB = Adapter	OWL = External Elbow	B = 2½"	10	F = Flush
OWC = Coupling	OWP = Partition	C = 3"	12	
OWD = Reducer Coupling	OWR = Vertical Riser	D = 3½"	18	
OWE = End Closure	OWT = T Unit	E = 4"	(Other Widths Available)	
OWF = Cabinet Connector	OWV = Trench to Wall Duct Adapter	J = 6"		
OWH = Horizontal Elbow	OWX = X Unit	N = 8"		
		(Other Depths Available)		

Note: For Aluminum Wall Duct or Fittings, add "AL" suffix to catalog number.

# Cable & Wire Management

## Heavy Duty Hose Reels

Gleason Reels' heavy duty hose reels are designed for supplying air or fluid to machines in applications where the machine supplies the power to pull out the hose and the reel supplies the rewinding power. They are also widely used overhead where the hose is pulled down by hand. In hand pull applications, a ratchet lock is usually employed to keep the hose extended while in use.

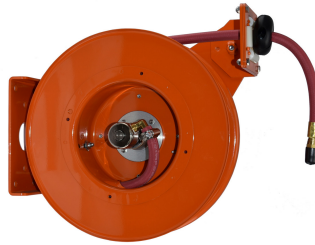

### Hose Reel Features:

- Multi-position four roller guide and adjustable hose stop included
- Weatherproof gasket on spring motor
- Positive ratchet lock with disengage
- Rugged steel construction; baked polyester finish
- All welded solid steel construction
- Optional 340° pivot base

### Applications:

- Engineering
- Parking and exterior

## Industrial Power Cord Reels

Cord reels provide point-of-use power in a variety of maintenance environments—from shops and garages, to outdoor spaces.

Hubbell Power Cord Reels are powder coated with solid-steel construction and a UL Type 4X enclosure that protects the motor, junction box, slip ring assembly and cable entrance from weather, hose down and corrosion. Available in 15 and 20 Amp versions, Power Cord Reels feature a multi-position roller guide that can be mounted in four different positions and an optional 340-degree pivot base to deliver power in any direction.



### Industrial Power Cord Reels

Cord End	Cable Feet (m)	Cable Type	NEMA Style	Amps	Volts AC	Weight Lbs. (kg)	Catalog Number
Without cord ends.	45 (13.7)	12/3 SJEO	5-15R	15	125	21 (9.5)	HBL45123
HBL5269C connector.	45 (13.7)	12/3 SJEO	5-15R	15	125	28 (12.7)	HBL45123C
HBL5369C connector.	45 (13.7)	12/3 SJEO	5-20R	20	125	28 (12.7)	HBL45123C20
HBL2313 connector.	45 (13.7)	12/3 SJEO	L5-20R	20	125	28 (12.7)	HBL45123TL20
Portable outlet box with (2) gray duplex receptacle.	45 (13.7)	12/3 SJEO	5-20R	20	125	29 (13.2)	HBL45123R220
Portable outlet box with (1) ground fault protected gray duplex receptacle.	45 (13.7)	12/3 SJEO	5-15R	15	125	29 (13.2)	HBL45123GF15
	45 (13.7)	12/3 SJEO	5-20R	20	125	29 (13.2)	HBL45123GF20

## Heavy Duty Tool Balancers

Gleason Reels' heavy duty 'BG' series tool balancers feature rugged steel construction with black polyester baked finish, reinforced hanging bracket with forged clevis for ceiling mounting and extra holes for safety chain attachment. Spring is permanently lubricated and provides constant tension, adjustable for balancing tool in normal working zone.



### Tool Balancer Features:

- Rugged steel construction with black polyester baked finish
- Reinforced hanging bracket with forged clevis for ceiling mounting and extra holes for safety chain attachment
- Spring is permanently lubricated. Includes safety tool clip and adjustable cable stop

### Applications:

- Engineering

## Rough-In

## Hubbell SystemOne Recessed 6 Inch Fire-Rated Poke-Throughs

Hubbell's SystemOne Recessed 6 inch Fire-Rated Poke-Throughs deliver more power, data and multimedia capacity than ever before. The 6 inch accommodates up to 12 Category 6A cables and two 20 Amp receptacles. With added capacity, fewer units are needed for an overall greener approach.

The fire-rated poke-throughs feature large recessed connectivity chambers and dividers for proper separation of power and low-voltage.

A wide variety of sub-plates is available and covers in five architectural finishes provide an attractive look.



### SystemOne Recessed 6 Inch Core Hole, One-Piece Units

#### Pre-Wired 60/40 Split for Data AV includes:

- (1) Hubbell SystemOne 6 inch floor fitting (S1R6PTRFIT)
- (2) Decorator opening sub-plate (S1R6SPW)
- (2) 20A, pre-wired receptacle with 18 inch wire leads (S1R6SPZ)
- (1) 6 inch flange and universal cover assembly (S1R6CVRxx)

#### Pre-Wired 50/50 Split for Hubbell Data AV Kits includes:

- (1) Hubbell SystemOne 6 inch floor fitting (S1R6PTRFIT)
- (4) 1 Unit Hubbell iSTATION openings (S1R6SPD)
- (1) Decorator opening and (2) keystone openings (S1R6SPE)
- (4) 20A, pre-wired receptacles (S1R6SPH)
- (1) 6 inch flange and universal cover assembly (S1R6CVRxx)

### Finish

Brushed Aluminum  
Black Powder Coat  
Brass Plated  
Oil Rubbed Bronze Plated  
Nickel Plated

### Catalog Number

S1R6PTWZALU  
S1R6PTWZBLK  
S1R6PTWZBRS  
S1R6PTWZBRZ  
S1R6PTWZBNKL

Brushed Aluminum  
Black Powder Coat  
Brass Plated  
Oil Rubbed Bronze Plated  
Nickel Plated

S1R6PTDEHALU  
S1R6PTDEHBLK  
S1R6PTDEHBRZ  
S1R6PTDEHBRZ  
S1R6PTDEHBNKL

## Hubbell SystemOne Fully Adjustable 4-Inch Recessed Floor Box

The Hubbell SystemOne Fully Adjustable Recessed floor box is the next step in a long line of quality products delivering power, data and AV for any application. The challenge of a recessed adjustable floor box is the device depth would vary for different floor thicknesses. We have solved this issue with the integral, patent pending, mounting cup which adjusts the device mounting depth to 3 inches, no matter the floor thickness.

The Adjustable Mounting Cup (AMC) is the unique feature of the CFBS1R4 Floor Box product line, and must be purchased separately from the floor boxes. With teeth spaced in 5/32 inch increments, the adjustable cup allows for installation ease and flexibility. The AMC is dropped into the floor box collar then rotated clockwise to set the height and is adjustable until the ground plate is installed. Once the ground plate is installed, the cup is locked into place preventing unwanted adjustment of height. Lastly, the device mounting plate and electrical devices are installed.



### Boxes

Descriptions	Catalog No.
PVC Floor Box	CFBS1R4PFB
Cast Iron Floor Box	CFBS1R4CFB
Adjustable Mounting Cup Includes white cup, gray low voltage dividers and ground plate	CFBS1R4CUP

### Architectural Cover Finishes

Brushed Aluminum finish, CFBS1R4CVRALU	Plated Antique Bronze finish, CFBS1R4CVRBRZ
Plated Brushed Brass finish, CFBS1R4CVRBRS	Plated Satin Nickel finish, CFBS1R4CVRNKL

### Device Mounting Plates

2x2 sub-plate with one decorator device opening and two keystone jack openings  
**S1R4SP2X2STYLE**

2x2 sub-plate with one duplex device opening and two keystone jack openings  
**S1R4SP2X2DUPLEX**

Four single 20A receptacles; can be wired as single or two circuit with isolated ground capability, 24 inch wire leads  
**S1R4SPQUAD**



## Raised Access Floor Boxes

Hubbell's Unloaded Raised Access Floor Boxes minimizes on-site fabrication, reducing waste and labor in raised-floor applications. Each UL-listed box is to the customer's specification for field termination.

Available in either 4- or 8-gang configurations in shallow and deep sizes, the Raised Access Floor Box installs with no disassembly of the box or cover, and it features an oversized opening for low-voltage applications. The covers come in a durable black or granite power-coat finish and feature a hinged cable egress port for easy access.



### Rectangular Box Designed for wood and tile applications

Box Size	Catalog Number	Knockouts Standard	Box Depth	Max Tile Thickness	Plate Depth	Device Volume	Cover Series
2-Gang	AFB2G50	1/2 in. to 2 in.	5 in.	2 in.	2 1/8 in.	50 cu. in.	2GAFB
	AFB2G25	1/2 in. and 3/4 in.	2 1/2 in.	2 in.	2 1/8 in.	30 cu. in.	2GAFB
4-Gang	AFB4G50	1/2 in. to 2 in.	5 in.	2 in.	2 1/8 in.	57.5 cu. in.	4GAFB
	AFB4G25	1/2 in. and 3/4 in.	2 1/2 in.	2 in.	2 1/8 in.	28.5 cu. in.	4GAFB
10-Gang	AFB10G55	1/2 in. to 2 in.	6.5 in.	2.0 in.	2.6 in.	57.5 cu. in.	10GAFB

### Round Box Designed for wood and tile applications

Box Size	Catalog Number	Knockouts Standard	Box Depth	Max Tile Thickness	Plate Depth	Diameter	Cover Series
4-Gang	RAFB4BASE	3/4 in. - 2 in.	6 1/4 in.	3/4 in. - 2 in.	2 3/4 in.	8 in.	CFBS1R8

## NEMA 4X JIC Continuous Hinge Electrical Enclosure

Wiegmann NEMA 4X JIC Continuous Hinge Quarter Turn 12X12X6 304 Stainless Steel.

The Ultimate Mini-Max series enclosures are designed to house and protect electrical and electronic components in harsh, dirty environments. Streamlined styling, quarter-turn latch, and attractive durable finish complement any high tech electronic equipment.

**WIEGMANN®**



### NEMA 4X JIC Enclosure Features:

- 1/4 turn style JIC enclosure makes for easy door seal
- Eliminates the need for exterior clips to secure door shut
- 1/4 turn latch is interchangeable with many locking designs available to better suit the customer
- FTC flange around the entire door opening to channel liquids away
- Available in light grained finish 304 or 316 stainless steel

### Applications:

- Medical grounds
- Parking garages
- Food services

## Soft Start Fire Pump Controller

The MPT700 Pilot Series Soft Start Fire Pump Controllers utilize a solid state motor controller. The motor voltage is raised to an adjustable initial torque value. The motor voltage is gradually increased during the acceleration ramp time, max. of 10 seconds per NFPA 20. After a minimum run time and all starting causes have returned to normal, the controller will initiate a ramp down process by smoothly decelerating the motor at an adjustable rate to a stop. This smooth acceleration/deceleration of the motor reduces surges and water hammer in the sprinkler system. In-rush current can be adjusted as low as 25%.



### Fire Pump Controller Features:

- Large 7" color LCD touch screen
- Simultaneous display on Home screen for 3 phase amperage/voltage, system pressure, start pressure, stop pressure, system status, alarm status, date and time
- On-screen Icons for Pilot/Quick Start, System Set Points, User Settings, Data Log, Diagnostics, and others for ease of installation and data log/event history retrieval
- Conforms to requirements of NFPA 20, UL 218 and FM 1321/1323

### Applications:

- Fire pump room

General Purpose Dry-Type Distribution Transformers

General purpose dry-type distribution transformers. Extra large front access wiring compartment through 9 kVA; top access through 75 kVA for easier installation and cooler case temperatures. Completely enclosed—suitable for indoor/outdoor service. Excellent for dust or lint laden atmosphere. Encapsulated—electrical grade silica and resin compound completely encloses the core and coil. Encapsulation seals out all moisture and air, eliminating corrosion and insulation deterioration.



Distribution Transformers Features:

- Quiet operation with sound levels below NEMA standards
- Electrostatic shield for enhanced protection
- Optional weather shield - WSA1
- UL Class 180°C insulation system. 115°C rise
- High efficiency and excellent regulation

Applications:

- Engineering
- Parking and exterior



# Hospital



## SNAPConnect® Style Line® Illuminated Switches

Hubbell's SNAPConnect Style Line Illuminated Switch is built to provide long life: It features large silver alloy contacts that reduce contact erosion, pilot or illuminated versions that make use of LEDs to provide extended illumination, and a corrosion-resistant steel/ zinc-plated bridge. The switch is illuminated in blue or red, and is offered in four colors. Available in 15A, 120-277V AC or 20A 120-277V AC, and in single-pole or three-way configurations. With a snap-in connector, wiring the connector into the wall box can be done prior to trim-out. This feature also makes switch replacement quick and effortless.



### SNAPConnect® Specification Grade Illuminated Style Line® Decorator Series

Description	Toggle Color	15A, 120-277V AC		20A, 120-277V AC	
		Single Pole	Three Way	Single Pole	Three Way
Illuminated Blue LED, Light On with Load Off, Rocker	Ivory	SNAP2101ILINA	SNAP2103ILINA	SNAP2121ILINA	SNAP2123ILINA
	Red	SNAP2101ILRNA	SNAP2103ILRNA	SNAP2121ILRNA	SNAP2123ILRNA
	White	SNAP2101ILWNA	SNAP2103ILWNA	SNAP2121ILWNA	SNAP2123ILWNA

### Right Angle Pigtailed Terminal

Description	Standard	Assembled in USA
Right Angle, clear terminal with 6-inch leads solid wire.	SNAP1RA	SNAP1RNA
Right Angle, clear terminal with 6-inch leads stranded wire.	SNAP2RA	SNAP2RNA

Many of these products are Assembled in USA, as indicated, and many are Buy American Compliant. Please contact Hubbell with any certification requirements.

## Extra Heavy Duty GFCI Receptacles

When the environment calls for the ultimate protection and reliability, Hubbell Extra Heavy Duty GFCI Receptacles are on the job. Tamper resistant and weather resistant, Hubbell Extra Heavy Duty GFCIs limit improper access to energized contacts with patented protection technology. They automatically and continually test and monitor for protection with self-test diagnostics and power and ground fault indicator lights. Featuring a durable face with V-0 flammability rating, Extra Heavy Duty GFCIs from Hubbell eliminate false assumption of protection by removing power at the face if reverse wired. They are available in 15 and 20 Amp versions as well as Hospital Grade and a variety of colors.



### AUTOGUARD™ Self Test GFCI Receptacles, Tamper-Resistant, Weather Resistant

Description	Color	15A 125V AC	20A 125V AC
Flush, polyester face, back and side wired, multiple drive screws.	Black	GFR5262SGBK	GFR5362SGBK
	Ivory	GFR5262SGI	GFR5362SGI
	White	GFR5262SGW	GFR5362SGW
	Other Colors*	GFR5262SG*	GFR5362SG*

Other colors include the following. To order, please replace with the color code in parenthesis. Almond (AL), Brown (No Suffix), Gray (GY) and Red (R).

# Wiring Devices

## UL2930 Healthcare Facility Outlet Assemblies

Hubbell Wiring Device-Kellems is the first manufacturer to bring the healthcare industry a UL 2930 Health Care Facility Outlet Assembly (HCOA). UL 2930 HCOAs are intended for use in patient care areas of hospitals, medical offices and urgent care centers. With safety in mind, Hubbell's patented Tamper-Resistant Hospital Grade Receptacles are additionally protected by tamper-resistant flip covers that restrict access to the receptacle without the right tool or key. This safety feature prevents unauthorized use of the HCOA plug strip, into which sensitive electronics may be plugged. Hubbell's HCOA products are constructed with a heavy duty metal housing allowing the HCOA to stand up to rigorous medical use.



### UL2930 Health Care Outlet Assembly (HCOA)

Description	# of Outlets	Cord Length	Color	15 Amp	20 Amp
UL 2930 HCOA	6	6 ft.	White	<b>HBL6MG6</b>	<b>HBL6MG620</b>
with L-N Surge Protection	6	15 ft.	White	<b>HBL6MG15</b>	<b>HBL6MG1520</b>
UL 2930 HCOA	6	6 ft.	White	<b>HBL6MGRPT6</b>	<b>HBL6MGRPT620</b>
Relocatable Power Tap (RPT)	6	15 ft.	White	<b>HBL6MGRPT15</b>	<b>HBL6MGRPT1520</b>

## SNAPConnect® Hospital Grade Decorator LED Indicator Receptacles

Available in eight colors, the SNAPConnect Hospital Grade Decorator LED Indicator Receptacle is made of abuse-resistant nylon for installation in extra-heavy-use applications. A deep nylon body ensures strong performance, while a nylon base with eight tabs locks the device together for long-term durability. Solid brass contacts make sure there's an uninterrupted flow of power. These SNAPConnect Decorator receptacles are offered in straight or right-angled pigtailed terminal options, as well as in Hospital Grade or Hospital Grade/ tamper-resistant options. The duplex receptacle also features a power-indicating LED.



### SNAPConnect® Extra Heavy Duty Hospital Grade Style Line® Decorator Standard and TR Duplex Receptacles with Power Indicating LED

Color	Hospital Grade		Hospital Grade / Tamper-Resistant	
	15A 125V	20A 125V	15A 125V	20A 125V
Ivory	<b>SNAP2172IL</b>	<b>SNAP2182IL</b>	<b>SNAP2172ILTRA</b>	<b>SNAP2182ILTRA</b>
Red	<b>SNAP2172RL</b>	<b>SNAP2182RL</b>	<b>SNAP2172RLTRA</b>	<b>SNAP2182RLTRA</b>
White	<b>SNAP2172WL</b>	<b>SNAP2182WL</b>	<b>SNAP2172WLTRA</b>	<b>SNAP2182WLTRA</b>

### Right Angle Pigtailed Terminal

Description	Standard	Assembled in USA
Right Angle, clear terminal with 6-inch leads solid wire.	<b>SNAP1RA</b>	<b>SNAP1RNA</b>
Right Angle, clear terminal with 6-inch leads stranded wire.	<b>SNAP2RA</b>	<b>SNAP2RNA</b>

Many of these products are Assembled in USA, as indicated, and many are Buy American Compliant. Please contact Hubbell with any certification requirements.

## Hospital Grade Illuminated Receptacles

Hubbell's Hospital Grade Illuminated Receptacles have a deep body design that makes them extremely resistant to impact, chemicals, and disinfectants, as well as to abrupt plug removal and insertion. A nickel-plated bypass power contact design promises uninterrupted power, and a four point grounding system provides redundant grounding for low resistance to fault currents in high-abuse areas. Available in four colors, these duplex receptacles also feature an illuminated face. A square head, 10-thread bronze center rivet won't rotate, which reduces stripping and resists corrosion. The receptacle's back wired ground terminal makes installation fast and easy; external bundling terminals contain wire strands and are intended for quick inspection.



### Hospital Grade Illuminated Receptacles

Rating	Color	Catalog Number
15A 125V	Ivory	HBL8200ILI
	Red	HBL8200ILR
	White	HBL8200ILW
	Gray	HBL8200ILGY
20A 125V	Ivory	HBL8300ILI
	Red	HBL8300ILR
	White	HBL8300ILW
	Gray	HBL8300ILGY

## Stainless Steel Wallplates

Hubbell's smooth, stainless steel wall plates are ideal for damp and corrosive environments. These non-magnetic plates are ideal for static-free environments, and their satin finish offers excellent cleanability while hiding fingerprint marks. Available in pre-marked and jumbo sizes, each plate includes matching stainless steel crews and is shipped with a special protective film to protect the plate during installation. They also offer impact resistance and improved aesthetics over other faceplates on the market.



### Stainless Steel Wallplates

Plate Type	Stainless Steel	1-Gang	2-Gang	3-Gang	4-Gang
Toggle Switch	S/S 302/304	SS1	SS2	SS3	SS4
	S/S 430	SS1L	SS2L	SS3L	SS4L
Duplex Receptacle	S/S 302/304	SS8	SS82	SS83	SS84
	S/S 430	SS8L	SS82L	—	—
Style Line® Decorator	S/S 302/304	SS26	SS262	SS263	SS264
	S/S 430	SS26L	SS262L	—	—
Blank	S/S 302/304	SS13	SS23	SS33	SS43
	S/S 430	SS13L	SS23L	—	—
Pre-Marked EMERGENCY	S/S 302/304	SS8MEV	SS82MEV	—	—

# Wiring Devices

## USB Charger Receptacles

Hubbell's USB Charger Receptacle provides both USB and electrical power in a standard single gang electrical opening. Designed to provide more charging options for personal electronics, the USB ports are capable of charging two tablets simultaneously. The tamper-resistant Style Line® decorator outlets provide additional power for appliance use. Ideal for use in offices, medical labs, patient rooms, classrooms, etc.



### USB Charger, Tamper-Resistant Duplex Receptacle

Description	Color	15A 125V AC	20A 125V AC
Two USB Type 2.0 Ports 5 Amp, 5 Volt DC, 15 or 20 Amp, 125 Volt AC Decorator Duplex	Black	USB8200A5BK	USB8300ASBK
	Gray	USB8200ASGY	USB8300ASGY
	Ivory	USB8200ASI	USB8300ASI
	Light Almond	USB8200ASLA	USB8300ASLA
	White	USB8200ASW	USB8300ASW

### USB Charger, 4 Port Outlet

Description	15A 125V AC
Four USB Type 2.0 Ports 5 Amp, 5 Volt DC, Style Line® Decorator	USB15X2BK
	USB15X2GY
	USB15X2I
	USB15X2LA
	USB15X2W

## Insulgrip® Hospital Grade Valise® Plugs and Connectors

Hubbell Hospital Grade Insulgrip plugs and connectors are the industry standard for 15 and 20 Amp applications in any medical setting.

Available with a black, white or transparent housing, Insulgrip devices ensure high impact, heat and chemical resistance. Hubbell designed Insulgrip plugs and connectors with a molded face to keep out dust and debris and a powerful cord gripping design for superior strain relief. Whether connecting mobile ultrasound equipment or patient monitoring devices, Hospital Grade Insulgrip devices provide better safety and reliability.



### Hospital Grade Valise® Plugs and Connectors

Amps	NEMA Rating	Poles/Wires	Color	Plug	Connector
15A 125V	5-15	2-Pole 3-Wire	White	HBL8115V	HBL8119V
20A 125V	5-20	2-Pole 3-Wire	White	HBL8364V	—
15A 250V	6-15	2-Pole 3-Wire	White	HBL8666V	—
20A 250V	6-20	2-Pole 3-Wire	White	HBL8464V	HBL8469V

Hubbell-PRO Hospital Call Switch with Lanyard

Hubbell's Hubbell-PRO Hospital Call Switches offer a heavy-duty nylon toggle and are available in 20A single-pole configuration. These switches are appropriate for healthcare applications that need the extra security in case of an emergency. The toggle switches are available in three colors and feature back and side wire entrance points that accept two wires for feed-through capability.

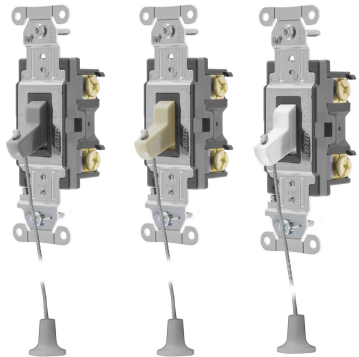

Hubbell-PRO Hospital Call Switch, with Lanyard

Description	Rating	Toggle Color	Single Pole
Toggle, back and side wired	20Am 120/277V AC	Gray	HBL1221GHCS
		Ivory	HBL1221IHCS
		White	HBL1221WHCS

Illuminated Toggle Switches

Hubbell's Illuminated Toggle Switches are perfect for hospital environments due to their rugged construction and heavy-duty nylon toggle. The toggle not only resists abuse and damage from chemicals, but also illuminates when the switch is in the OFF position. Available in 15A or 20A, and in single-pole or three-way configurations, Illuminated Toggle Switches can be used in applications where lights need to be controlled from two points. Offered in ivory or clear, the switches also feature back and side wire entrance points that accept two wires for feed-through capability.

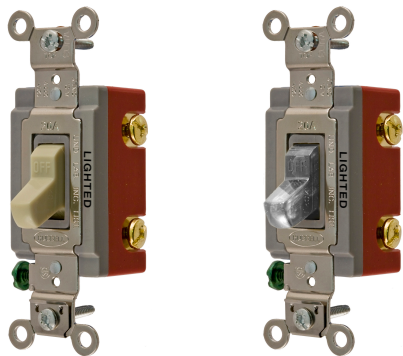

HBL Extra Heavy Duty Industrial Series Illuminated Toggle Switches, Light On with Load Off

Description	Toggle Color	Rating	15A 125V	20A 125V
Nylon toggle, back and side wired	Ivory	15A 120-277V AC	HBL1201IL	HBL1203IL
	Ivory		HBL1221IL	HBL1223IL
	Clear	20A 120-277V AC	HBL1221ILC	HBL1223ILC
	Red		HBL1221ILR	—

# Wiring Devices

## Mobile X-Ray Devices

Hubbellock® Mobile X-Ray Devices include the plugs and receptacles needed to safely and reliably connect and disconnect X-Ray machines in any medical setting.

These 50 and 60 Amp Mobile X-Ray devices are specifically designed to support the mobility of today's advanced diagnostic equipment, providing an extra margin of safety to eliminate the possibility of exterior arcing and maintaining their connection even if they are pulled and tugged. The Mobile X-Ray Receptacles are available with a stainless steel or cast aluminum plate assembly and a stamped steel box accessory with 1¼, 1½ and 2-inch knockouts to accommodate 50 and 60 Amp receptacles.



### Mobile X-Ray Plugs

Description	Catalog No.	
Plug, with epoxy kit, less cord clamp.	HBL25515	HBL25615
Plug, with cord clamp, less epoxy kit.	HBL25525	HBL25625

### Mobile X-Ray Receptacles

Description	Catalog No.	
Receptacle with stainless steel plate assembly.	HBL25505	HBL25605
Receptacle with cast aluminum plate assembly.	HBL25503	HBL25603
Replacement receptacle interior.	—	IN16494

## Hospital Grade Insulgrip® Plugs and Connectors

Hubbell Hospital Grade Insulgrip® plugs and connectors are the industry standard for 15 and 20 Amp applications in any medical setting.

Available with a black and white or transparent housing, insulgrip devices ensure high impact, heat and chemical resistance. Hubbell designed Insulgrip plugs and connectors with a molded face to keep out dust and debris and a powerful cord gripping design for superior strain relief. Whether connecting mobile ultrasound equipment or patient monitoring devices, Hospital Grade Insulgrip devices provide better safety and reliability.



### Hospital Grade Plugs and Connectors

Amp / Volt	NEMA Rating	Poles/Wires	Color	Plug	Connector
15A 125V	5-15	2-Pole 3-Wire	Black and White	HBL8215C	HBL8219C
			Transparent	HBL8215CT	HBL8219CT
			Transparent	Angle Plug	
				HBL8215CAT	
20A 125V	5-20	2-Pole 3-Wire	Black and White	HBL8315C	HBL8319C
			Transparent	HBL8315CT	HBL8319CT
			Transparent	Angle Plug	
				HBL8315CAT	



## Hospital Grade Receptacles

Hubbell Hospital Grade Receptacles are rigorously tested beyond UL requirements.

Extra Heavy Duty Hospital Grade receptacles offer superior electrical, thermal and mechanical properties and greater heat, impact and corrosion resistance. To comply with NEC Article 517-18(c), Hospital Grade Tamper Resistant Receptacles feature an innovative spring-loaded shutter mechanism that allows plugs to enter while resisting access by single-pronged items like keys, hairpins or nails. Hubbell Hospital Grade Receptacles are also available in Isolated Ground, MRI, Style Line Decorator and compact duplex receptacles.



### Hospital Grade • Receptacles

Description	Color	HBL® Extra Heavy Duty, Duplex		MRI Receptacles	
		15A 125V AC	20A 125V AC	15A 125V AC	20A 125V AC
Flush, thermoplastic polyester face, back and side wired, multiple drive screws.	Brown	HBL8200	HBL8300	—	—
	Gray	HBL8200GY	HBL8300GY	—	—
	Ivory	HBL8200I	HBL8300I	HBL8200IMRI	HBL8300IMRI
	Light Almond	HBL8200LA	HBL8300LA	HBL8200LAMRI	HBL8300LAMRI
	Red	HBL8200RED	HBL8300RED	HBL8200RMRI	HBL8300RMRI
	White	HBL8200W	HBL8300W	HBL8200WMRI	HBL8300WMRI

## Combination Wireless Wall Mount Charger & USB Outlet

Hubbell's Qi certified wireless chargers deliver a new convenience: you no longer have to deal with cords or poor connections while charging your devices. Designed to be aesthetically pleasing and durable, this device will organize your workplace or home, seamlessly transforming any ordinary space or counter into a organized, accessible "drop zone" to charge multiple devices at once.



### Charger/Outlet Features:

- Qi certified
- Easy single gang installation
- Two inductive coils for optimum target area
- 7.5W capacity wireless output
- LED indication: green for power, blue when charging
- cULus listed and FCC listed

### Applications:

- Patient rooms
- Nurses' stations
- Offices
- Airports
- Education
- Homes
- Restaurants

# Wiring Devices

## Hospital Grade Surge Protection Receptacles

Hubbell Surge Protection Receptacles provide safe, reliable power in areas where equipment could be damaged from sudden surges of power.

These receptacles fit in standard wall boxes and have a power-on indicator light that verifies that power is available and the suppression circuit is fully functional. When the surge protection is no longer functioning, a damage alert alarm sounds and continues sounding until the receptacle is replaced or the muting screw is utilized.



### Circuit Guard® Hospital Grade • Duplex Receptacles

Description	Color	15A 125V	20A 125V
Surge suppression receptacles with light and alarm, 240 joules/15000A per mode	Blue	HBL8262SA	HBL8362SA
	Red	HBL8262RSA	HBL8362RSA
	White	HBL8262WSA	HBL8362WSA
Isolated ground, surge suppression receptacles with light and alarm, 240 joules/15000A per mode	Blue	IG8262SA	IG8362SA
	Red	IG8262RSA	IG8362RSA
	White	IG8262WSA	IG8362WSA
4-PLEX surge suppression receptacles with lights, 80 joules/6500A per mode	Blue	—	HBL420HS
	Red	—	HBL420HRS

# Communications

## Recessed AV In-Wall Enclosure (FPTV)

Hubbell's netSELECT Rat Panel Television (FPTV) Connection Enclosure delivers high-density AV, data and power for today's flat-panel monitors and interactive whiteboards to sit flush against the wall. Available in a white powder coat finish that blends into the wall, the FPTV Enclosure is constructed of rugged 18-gauge cold rolled steel. It features mounting locations for deploying a variety of AV connectors and accommodating large bend radiuses associated with current cable types like HDMI, DVI, RG6/UQ and VGA.

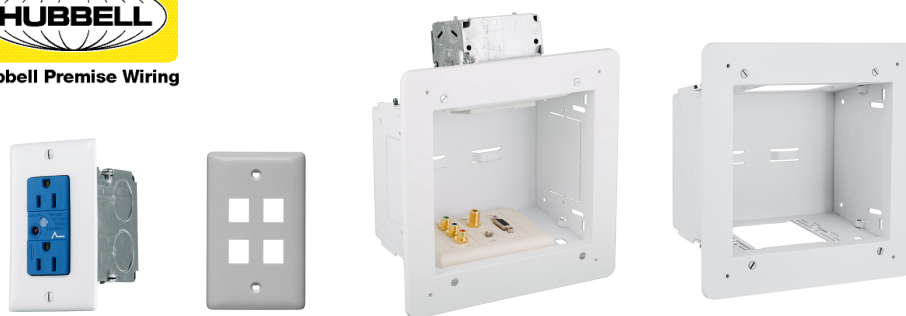

### Recessed AV In-Wall Enclosure (FPTV)

FPTV Connection Enclosure	Catalog Number	Unloaded 1-Gang Plates and Frames	Catalog Number
2-gang in-wall enclosure, White	NSAV62M	iSTATION plate, White	IMF1W
Steel cover for NSAV6 series, White	NSAV6C	4-port keystone plate, White	NSP14W
<b>Power Kit</b>	<b>Catalog Number</b>		
Surge protected power kit, Blue	NSOKPS		

## Clean Phone® VoIP Telephone (Wall-Mount), UL

The Clean Phone® VoIP telephone offers hands-free communications over an existing VoIP network for clean room or sterile environments. These telephones are intended for connection, via RJ45, to a 10/100 BaseT Ethernet and using either PoE or an external DC power source.

The Clean Phone® VoIP telephone features alarm reporting that permits monitoring the telephone's activity and address maintenance issues immediately.



U.S.A. Brand

### Clean Phone® Features:

- Three auto-dial numbers allow quick communication at the touch of a button
- Completely smooth front panel is sealed with an overlay that keeps the phone particulate-free and makes cleaning quick and easy
- Oversized buttons with clearly marked functions permit operation for gloved hands
- Auto-answer feature
- Surface-mount model
- Automatic call divert (rollover), via memory list
- VoIP design, SIP compatible
- PoE or external 24–48V DC power

### Applications:

- Clinical laboratories
- Surgical suites

## HUBBCOM™ IP Devices with Temperature Sensing

The HUBBCOM™ IP device has a multi-functional design, providing solutions for all your control and communication needs. It provides the ability to combine web application control, VoIP SIP telephone operation, speaker broadcasts, and point-to-point serverless IP communication (audio and/or video). HUBBCOM™ TS devices add another critical function for security applications. This model adds a temperature sensor to the access control feature. After scanning their card, the user simply aligns themselves with the template on the screen and the station will read their temperature. Access will be granted if their temperature is within a programmable range.

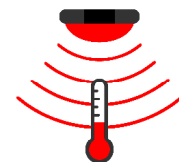

### HUBBCOM IP Device Features:

- Card Access control with built-in pre-entry temperature check
- Point-to-Point, Serverless Audio & Video
- Paging with Intercom (Soft Zoning, Multiple Conference Calls, Serverless)
- SIP Telephone
- Web Portal Access (applications)
- 7-inch Capacitive Touchscreen
- ONVIF-Compatible HD Camera
- Desktop / Handset
- Intuitive Operation

### Applications:

- Nurses' Stations
- Halls/Dorms
- Offices
- Conference Room
- Meeting Room
- Common Areas
- Dining Halls
- Cafeterias
- Complex Environments
- Fitness Centers

## Hubbell SystemOne Furniture Feed Poke-Throughs

Hubbell's innovative SystemOne Delivery System includes flush furniture feed fire-rated poke through devices that are ideal for delivering power and data to furniture systems in today's computer lab settings. Able to feed up to a 2-inch conduit and accommodate up to 36 Category 5e network cables, the SystemOne Furniture Feed Poke-Through delivers whatever combination of power, data and audio/video connections are required for educational facilities to keep pace with technology.



### SystemOne Furniture Feed Poke-Throughs

Description	Color	Catalog Number without Junction Box	Catalog Number with Junction Box*
One-Piece Furniture Feed Poke-Through Assembled-unit includes: • Hubbell SystemOne AV floor fitting (S1PTAVFIT) • Hubbell SystemOne Furniture Feed Cover Plate (S1SPFFxx) • 4-hour fire classification	Aluminum Finish	<b>S1PTFFAL</b>	<b>S1PTFFALJ</b>
	Brass Finish	<b>S1PTFFBRS</b>	<b>S1PTFFBRSJ</b>
	Black	<b>S1PTFFBL</b>	<b>S1PTFFBLJ</b>
This solution provides one ¾ in. conduit for power and one ½ in. conduit for low-voltage. Furnished with two screw-in flexible metal conduit connectors.	Gray	<b>S1PTFFGY</b>	<b>S1PTFFGYJ</b>

\*Junction box factory installed on through floor fitting

## 110 RCA Component Video Modules

Hubbell's iSTATION 110 Component RCA Video Modules deliver high-quality, high definition video signals to workstations and any transmitting devices. The modules are available in seven standard colors, and use UTP cable to deliver component video signals within a horizontal point-to-point run. For ease of installation, the modules require no soldering, offer quick and easy 110 termination, and are set up with a simple snap. The video modules can be used with Hubbell's extensive line of AV connectors, modules, and jacks to create one-of-a-kind multimedia spaces in healthcare environments.

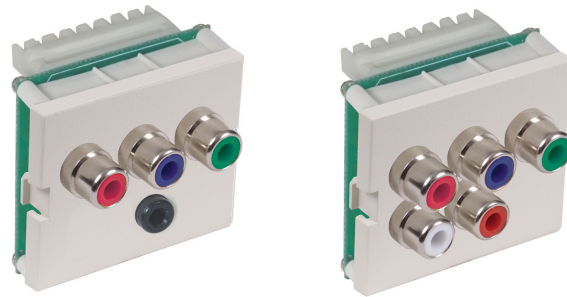

### 110 Audio Video Modules, 1.5 Unit (75 foot max, Category 3, 5, 5e, 6, 6A UTP)

Color	RCA component Video1 UR Audio, 110 Termination	RCA component Video1 3.5mm Audio, 110 Termination
Office White	<b>IMCAR11015OW</b>	<b>IMC3511015OW</b>
White	<b>IMCAR11015W</b>	<b>IMC3511015W</b>

### 110 Audio Video Modules, 1 Unit (Category 3, 5, 5e, 6A UTP)

Color	RCA component Video to 110 Termination, 75 ft. max. High Definition
Office White	<b>IMCR1101OW</b>
White	<b>IMCR1101W</b>



## Data Jacks

Hubbell's category-rated modular Jacks deliver cutting-edge performance for today's IP-based voice, data, audio and video applications. From the latest Ethernet protocols like 10 Gig, to Power over Ethernet, VoIP and video, there's no application that Hubbell jacks can't handle. With the QuickLace termination process and 1-Punch tool, these jacks also deliver the fastest termination in the industry. Available in Category 6A, Category 6 and Category 5e performance, Hubbell data jacks easily install in a wide range of Hubbell plates, frames and surface mount boxes alongside modular AV connectors.

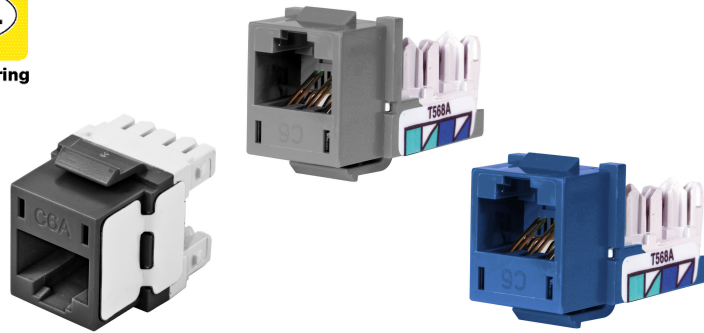

### Data Jacks

Color	Category 6A	Category 6	Category 5e
Black	HJ6ABK	HXJ6BK	HXJ5EBK
Blue	HJ6AB	HXJ6B	HXJ5EB
Electric Ivory	HJ6AEI	HXJ6EI	HXJ5EEI
Gold	HJ6AGL25	HXJ6GL25	HXJ5EGL25
Gray	HJ6AGY	HXJ6GY	HXJ5EGY
Green	HJ6AGN	HXJ6GN	HXJ5EGN

Note: Gold and Purple available as 25-pack only

Color	Category 6A	Category 6	Category 5e
Office White	HJ6AOW	HXJ6OW	HXJ5EOW
Orange	HJ6AOR	HXJ6OR	HXJ5EOR
Purple	HJ6AP25	HXJ6P25	HXJ5EP25
Red	HJ6AR	HXJ6R	HXJ5ER
White	HJ6AW	HXJ6W	HXJ5EW
Yellow	HJ6AY	HXJ6Y	HXJ5EY

## iSTATION Front-Loading Plates and Modules

For use at the work area, Hubbell iSTATION Front-Loading Plates are designed to flush mount with a box eliminator and adjustable leveling feature, ensuring a clean attractive appearance for any environment. Available from one to six ports and in single-gang version or higher port counts in 2-, 3- and 4-gang versions, iSTATION Front-Loading Plates fit all Hubbell keystone connections, including data, fiber, and AV connectors. With iSTATION Front-Loading Plates, it's easy to create a customized work area with connections for virtually any low-voltage application.

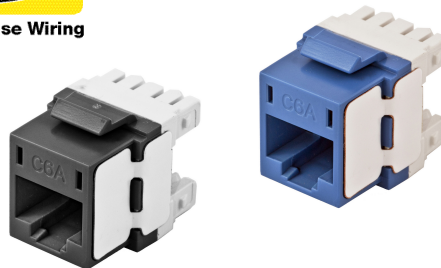

### Hubbell iSTATION Modular Face Plate Frames

Color	1-Gang	2-Gang
Black	IMF1BK	IMF2BK
Electric Ivory	IMF1EI	IMF2EI
Gray	IMF1GY	IMF2GY
Office White	IMF1OW	IMF2OW
White	IMF1W	IMF2W

### NEXTSPEED Ascent Category 6A Jacks

Color	Single Pack	25-Pack
Black	HJ6ABK	HJ6ABK25
Blue	HJ6AB	HJ6AB25
Office White	HJ6AOW	HJ6AOW25
Orange	HJ6AOR	HJ6AOR25
White	HJ6AW	HJ6AW25

### Hubbell iSTATION HDMI Connectors

Offering powerful performance, iSTATION HDMI Connectors feature 110 style connections that transport full, high-definition 1080p signals along with flawless audio. The HDMI connectors are also available in keystone and coupler connections. A locking interface ensures a solid connection, and a four-inch connector tail gives added flexibility to applications where capacity may be restricted. Assemblies are also made to specified lengths, eliminating cable waste and helping with sustainability efforts. When used in conjunction with other iSTATION solutions, Hubbell's HDMI Connectors provide a practical way to deliver AV connections wherever they are needed.



#### HDMI 1.4 Connectors

Unit of Measure	Color	HDMI Keystone Feed Thru	HDMI Feed Thru Coupler	HDMI Feed Thru 3-Inch Tail
1 per bag	Black	SFHC14BK	HDMIC14	HDMIT14
	White	SFHC14W	—	—

### Clean Room Speaker; 8-ohm impedance

The Clean Room Speaker is ideal for clean room environments. The speaker is designed to provide outstanding voice reproduction for use in public address and general alarm applications. The unit can be ceiling mounted or flush mounted into a wall. The completely smooth front panel is sealed with an overlay that allows for wash-downs while keeping the environment particulate-free.



#### Clean Room Speaker Features:

- Ceiling or wall flush mountable
- Outstanding voice reproduction
- Completely smooth front panel is sealed with an overlay that keeps the environment particulate-free
- Available in 8 ohms
- Stainless steel back-box

#### Applications:

- Clinical laboratories
- Surgical suites

## PolyTuff® Non-Metallic Liquidtight Conduit System

When it comes to managing and routing wires, Hubbell's PolyTuff Non-Metallic Liquidtight Conduit System gets the job done.

The system features flexible PVC conduit, a variety of liquidtight straight, SwivelLok and 90-degree fittings. PolyTuff system provides reliable seals. UL listed and CSA certified, PolyTuff's all non-metallic construction is ideal for ending metal fatigue and eliminating circuit separation problems. PolyTuff is extremely easy to install. The 100-foot lengths can be cut cleanly with a knife or PVC cutter without leaving jagged edges. They are also available in a variety of diameters from 3/8 inch to 2 inches.



### PolyTuff® I Conduit

Trade Size (metric designator)	Color	Feet (m)	Catalog No.
1 (27)	Gray	100 (30.5)	G1100

### Fittings

Trade Size (metric designator)	Color	Liquidtight Straight Male Non-Metallic	SwivelLok® Multi-Position with Male Non-Metallic Liquidtight Fitting	Fixed 90° Fittings for Non-Metallic Conduit
1 (25)	Gray	P100NGYA	PS1009NGY	P1009NGY

## Hubbell Trench System

The Hubbell Trench system is an in-floor wire management system that meets today's high capacity wiring needs that require multiple circuit separation. Trench duct is commonly used as a feeder system for medical wall duct when installing radiology equipment such as X-Ray and MRI machines. Trench duct is also used as a stand alone system for commercial and retail applications where ease of access and high capacity are crucial variables.

The Hubbell Trench system provides more capacity than conventional conduits and ducts. It features a single, high-capacity duct with multi-compartments for easy placement of additional wiring. It's open top design allows wiring to be laid in the duct instead of being pulled, eliminating the need for junction boxes.

The HBL Trench Duct series is available in single, double, three and four compartment types providing a method of separating multiple services.

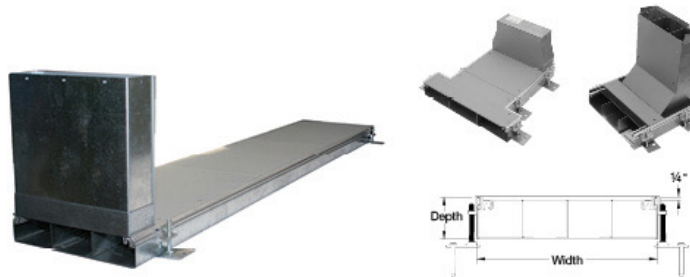

### Trench Duct Range of Offering

Trench Product	Depth 1/2" Increments	Width	Compartments	Cover Plate
OKA = Trench	A = 2"	9	1C = 1 Compartment	1/4 = 1/4" thick
OKB = Pull Box	B = 2 1/2"	12	2C = 2 Compartment	
OKC = Exit Cover	C = 3"	18	3C = 3 Compartment	
OKE = End Cap	D = 3 1/2"	24	4C = 4 Compartment	
OKL = Horizontal L	E = 4"	(Other Widths Avail.)		
OKR = Vertical Riser	J = 6"			
OKT = T Junction Box	N = 8"			
OKX = X Junction Box	(Other Depths Available)			

Note: For Aluminum Trench Duct or Fittings, add "AL" suffix to catalog number.

Hubbell Wall Duct Products

The Hubbell Wall Duct is a UL Listed metal raceway system designed for the enclosure of wiring of MRI or X-Ray equipment in medical applications. The system provides complete lay-in wiring capability in order to accommodate the large cables and connectors used in today's installations.

Hubbell Wall Duct is available in either flush or surface mount and a combination will usually be required on any job. Vertical runs in the walls are usually flush mounted with horizontal runs on walls and all duct in ceiling plenum are typically surface type.

Wall Duct is available in ferrous steel and non-ferrous aluminum versions.

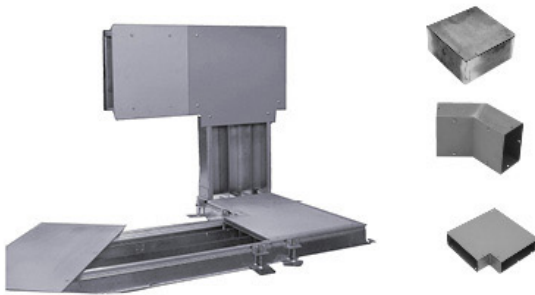

Wall Duct Range of Offering

Wall Duct Product		Depth ½" Increments	Width	Cover Style
OWA = Wall Duct	OWI = Internal Elbow	A = 2"	6	S = Surface
OWB = Adapter	OWL = External Elbow	B = 2½"	10	F = Flush
OWC = Coupling	OWP = Partition	C = 3"	12	
OWD = Reducer Coupling	OWR = Vertical Riser	D = 3½"	18	
OWE = End Closure	OWT = T Unit	E = 4"	(Other Widths Available)	
OWF = Cabinet Connector	OWV = Trench to Wall Duct Adapter	J = 6"		
	OWX = X Unit	N = 8"		
OWH = Horizontal Elbow		(Other Depths Available)		

Note: For Aluminum Wall Duct or Fittings, add "AL" suffix to catalog number.

HBLALU4800 Series Two Channel Aluminum Raceway

Hubbell's HBLALU4800 Series aluminum raceway is a large two channel, two-piece aluminum raceway that is ideal for delivering power or data access. This extensive line of raceway includes a wide range of plates and covers, transition fittings, and boxes to accommodate the most demanding applications. The HBLALU4800 Series raceway mounts easily to wall or bench tops, and precut covers and plates provide quick installation while the Handi-Screw® boxes eliminate the need for long screws and enables faster mounting.



HBLALU4800 Series Two Channel Aluminum Raceway

Description	Color	Catalog No.	Description	Color	Catalog No.
<b>Two Channel Base</b> Satin anodized finish. Packed 40 ft. (12.19m) per carton, 10 ft. (3m) lengths	Anodized Aluminum	<b>HBLALU4800B10</b> A: 2.10" (53.34) B: 6.00" (152.40)	<b>Cover</b> Satin anodized finish. Packed 40 ft. (12.19m) per carton, 5 ft. (1.5m) lengths	Anodized Aluminum	<b>HBLALUC5</b> A: 3.00" (76.20)
Assembled cover and base dimensions. W: 6.00" (152.40) H: 2.25" (57.15)					



# Multi Family



## Surge Protection Receptacles

Hubbell offers a broad range SPD receptacles with technology that is unsurpassed. Inside Hubbell SPD receptacles are two 22mm square MOVs providing 240 joules of surge protection for each mode. The nylon component shield protects the printed circuit board from contaminants. An all-glass, conformally coated PC board provides superior moisture immunity for longer life in humid environments.



### Circuit Guard®, Specification Grade Duplex Receptacles

Description	Color	15A 125V	20A 125V
Surge suppression receptacles with light, 240 joules/15000A per mode.	Blue	HBL5260SA	HBL5360SA
	Ivory	HBL5260ISA	HBL5360ISA
	Office White	HBL5260OWSA	HBL5360OWSA
	White	HBL5260WSA	HBL5360WSA
Surge suppression receptacles with light and alarm, 240 joules/15000A per mode.	Almond	HBL5262ALSA	HBL5362ALSA
	Blue	HBL5262SA	HBL5362SA
	Gray	HBL5262GYSA	HBL5362GYSA
	Ivory	HBL5262ISA	HBL5362ISA
	Office White	HBL5262OWSA	HBL5362OWSA
	White	HBL5262WSA	HBL5362WSA

## Load Control Duplex Receptacles for Automatic Receptacle Control

The Load Control Duplex Receptacle is the latest addition to the Hubbell Wiring Device-Kellems comprehensive offering for automatic receptacle control. Featuring Hubbell's exclusive and patented tamper-resistant mechanism, the unit is capable of controlling other receptacles downstream in the branch circuit.

Hubbell offers this innovative device in wired and wireless control options. The wired series is designed to be automatically controlled by a low voltage signal from occupancy sensors or any other type of control capable of performing this task, such as a time-of-day control device.



Also Available  
in Wireless

### Wired Switched Receptacles for Automatic Receptacle Control

Description	Color	15A		20A	
		Split Circuit	Fully Controlled	Split Circuit	Fully Controlled
Auto ON/Auto OFF control. Capable of controlling additional receptacles downstream.	Black	HBL5262LC1BK	HBL5262LC2BK	HBL5362LC1BK	HBL5362LC2BK
	Brown	HBL5262LC1	HBL5262LC2	HBL5362LC1	HBL5362LC2
	Gray	HBL5262LC1GY	HBL5262LC2GY	HBL5362LC1GY	HBL5362LC2GY
	Green	HBL5262LC1GN	HBL5262LC2GN	HBL5362LC1GN	HBL5362LC2GN
	Ivory	HBL5262LC1I	HBL5262LC2I	HBL5362LC1I	HBL5362LC2I
	Lt. Almond	HBL5262LC1LA	HBL5262LC2LA	HBL5362LC1LA	HBL5362LC2LA
	White	HBL5262LC1W	HBL5262LC2W	HBL5362LC1W	HBL5362LC2W

\*Special order available for hospital grade devices.

# Wiring Devices

## USB Charger Receptacles

Hubbell's USB Charger Receptacle provides both USB and electrical power in a standard single gang electrical opening. Designed to provide more charging options for personal electronics, the USB ports are capable of charging two tablets simultaneously. The tamper-resistant Style Line® decorator outlets provide additional power for appliance use. Ideal for use in offices, medical labs, patient rooms, classrooms, etc.



### USB Charger, Tamper-Resistant Duplex Receptacle

Description	Color	15A 125V AC	20A 125V AC
Two USB Type 2.0 Ports 5 Amp, 5 Volt DC, 15 or 20 Amp, 125 Volt AC Decorator Duplex	Black	USB8200A5BK	USB8300ASBK
	Gray	USB8200ASGY	USB8300ASGY
	Ivory	USB8200ASI	USB8300ASI
	Light Almond	USB8200ASLA	USB8300ASLA
	White	USB8200ASW	USB8300ASW

### USB Charger, 4 Port Outlet

Description	15A 125V AC
Four USB Type 2.0 Ports 5 Amp, 5 Volt DC, Style Line® Decorator	USB15X2BK
	USB15X2GY
	USB15X2I
	USB15X2LA
	USB15X2W



## USB Charging Pedestals

### Convenient Charging Stations

Hubbell's charging pedestals provide a place for travelers to charge their mobile devices while offering a way for companies to showcase their brands.

Hubbell's On-the-Go Power Charging pedestals ships ready to install with four 20A 125V tamper-resistant USB Type A and Type-C combination duplex receptacles. With ¾ inch NPT hub in the base and 36 inch long wire leads the assembly will accommodate all installations when fed from the floor below. The pedestal can also be mounted and wired over one of Hubbell's flush round floor boxes or single gang rectangular floor boxes.



### Power Charging Pedestals

Description	Color	Catalog Number
Hubbell Charging Power Stand, 52.40 inches tall.	Gray	HCPWRPED52GRY
Hubbell Charging Power Stands, 52.40 inches tall, Light Kit.	Gray	HCPWRPED52LKGRY

### Custom Branding Available

At the factory, custom branding/graphic artwork can be added to the Power Charging Pedestals with light kits. Contact your local Hubbell Territory Manager to special order a custom pedestal.

Hubbell Charging Power Stands, 52.40 inches tall, Gray Light Kit with Custom Branding. HCPWRPED52LKGRYXXX



## Combination Wireless Wall Mount Charger & USB Outlet

Hubbell's Qi certified wireless chargers deliver a new convenience: you no longer have to deal with cords or poor connections while charging your devices. Designed to be aesthetically pleasing and durable, this device will organize your workplace or home, seamlessly transforming any ordinary space or counter into a organized, accessible "drop zone" to charge multiple devices at once.



### Charger/Outlet Features:

- Qi certified
- Easy single gang installation
- Two inductive coils for optimum target area
- 7.5W capacity wireless output
- LED indication: green for power, blue when charging
- cULus listed and FCC listed

### Applications:

- Patient rooms
- Nurses' stations
- Offices
- Airports
- Education
- Homes
- Restaurants

## Pre-Wired Tamper-Resistant Receptacles

Hubbell's Pre-Wired Receptacles are the perfect solution for pre-fabricated commercial wiring applications. They are ideal for contractors that prefer to assemble much of a building's electrical system prior to arrival on the project site. Preassembled electrical components help to speed on-site installations, improve productivity and safety, and contribute to reduced project costs.

The receptacles are available with 8 inch solid wire or stranded leads. These receptacles reduce installation labor by eliminating the need to create pigtailed or terminate wires. Save 3 or more minutes per device.



### Pre-Wired Tamper-Resistant Receptacles

Description	Color	8" Solid Wire Leads		8" Stranded Wire Leads	
		15A	20A	15A	20A
Duplex receptacle with smooth nylon face, back and side wired, self-grounding	Black	CR15BLKTRP1	CR20BLKTRP1	CR15BLKTRP2	CR20BLKTRP2
	Brown	CR15TRP1	CR20TRP1	CR15TRP2	CR20TRP2
	Gray	CR15GRYTRP1	CR20GRYTRP1	CR15GRYTRP2	CR20GRYTRP2
	Ivory	CR15ITRP1	CR20ITRP1	CR15ITRP2	CR20ITRP2
	Light Almond	CR15LATRP1	CR20LATRP1	CR15LATRP2	CR20LATRP2
	White	CR15WHITRP1	CR20WHITRP1	CR15WHITRP2	CR20WHITRP2

# Wiring Devices

## Pre-Wired StyleLine® Decorator Switches

Hubbell's Pre-Wired StyleLine Decorator Switches are the perfect solution for pre-fabricated commercial wiring applications. They are ideal for contractors that prefer to assemble much of a building's electrical system prior to arrival on the project site. Preassembled electrical components help to speed on-site installations, improve productivity and safety, and contribute to reduced project costs. These switches reduce installation labor by eliminating the need to create pigtails or terminate wires. Save 3 or more minutes per device.

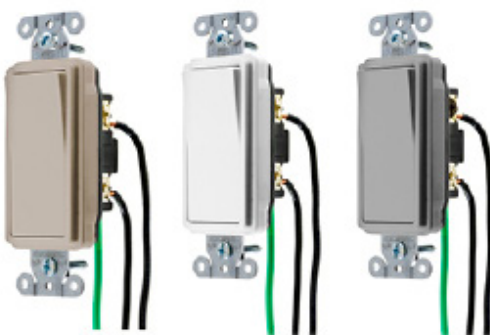

**Pre-Wired StyleLine® Decorator Switches**

Description	Color	15A, 120/277V AC		20A, 120/277V AC	
		Single Pole	3-Way	15A	20A
Rocker, Polycarbonate, Pre-wired leads.	Almond	DSL115AL	DSL315AL	DSL120AL	DSL320AL
	Black	DSL115BK	DSL315BK	DSL120BK	DSL320BK
	Brown	DSL115	DSL315	DSL120	DSL320
	Gray	DSL115GY	DSL315GY	DSL120GY	DSL320GY
	Ivory	DSL115I	DSL315I	DSL120I	DSL320I
	Light Almond	DSL115LA	DSL315LA	DSL120LA	DSL320LA
	Office White	DSL115OW	DSL315OW	DSL120OW	DSL320OW
	White	DSL115W	DSL315W	DSL120W	DSL320W

## SNAPConnect® Heavy Duty Receptacles

Hubbell's SNAPConnect devices offer superior installation efficiency while delivering safe, reliable connections. Instead of traditional pigtails, the device's modular connector is installed during rough-in. Once the walls are up, the protective covering is removed and the connector is simply snapped into the SNAPConnect device for a consistent connection every time. Once installed, SNAPConnect's modular design enables simple device change-out by maintenance personnel. SNAPConnect devices are also a snap to test with standard testers.



**SNAPConnect® Extra Heavy Duty Receptacles**

Description	Color	Duplex TR	
		15A	20A
15 and 20A, 125V AC	Black	SNAP5262BKA	SNAP5362BKA
	Brown	SNAP5262A	SNAP5362A
	Gray	SNAP5262GYA	SNAP5362GYA
	Ivory	SNAP5262IA	SNAP5362IA
	Light Almond	SNAP5262LAA	SNAP5362LAA
	Red	SNAP5262RA	SNAP5362RA
	White	SNAP5262WA	SNAP5362WA

**Right Angle Pigttailed Terminal**

Description	General Use	Assembled in USA
Right Angle, clear terminal with 6-inch leads solid wire.	SNAP1RA	SNAP1RNA
Right Angle, clear terminal with 6-inch leads stranded wire.	SNAP2RA	SNAP2RNA

## SNAPConnect® Type-C & A USB Charger Receptacle

The SNAPConnect® modular connector is installed during rough-in. Once the walls are up, the protective covering is removed and the terminal is simply snapped into the SNAPConnect® device for a consistent connection every time. SNAPConnect®'s modular design enables simple device change-out by maintenance personnel.

The USB Charger Receptacle offers Two USB ports - one 5V DC Type A and one TYPE-C, class 2.0.

The decorator duplex receptacle features Hubbell's patented Tamper-Resistant mechanism which eliminates the frustration and difficulty often experienced using TR receptacles with plugs that have sharp or bent blades.



### SNAPConnect® USB Charger Receptacle, one USB Type A and one Type-C port, 3.0 Amp, 5 Volt DC

Description	Color	15A	20A
One USB Type A and one Type-C port, 3.0 Amp, 5 Volt DC	Black	SNAP15UACBK	SNAP20UACBK
	Brown	SNAP15UAC	SNAP20UAC
	Gray	SNAP15UACGY	SNAP20UACGY
	Ivory	SNAP15UACI	SNAP20UACI
	Light Almond White	SNAP15UACLA SNAP15UACW	SNAP20UACLA SNAP20UACW

### Right Angle Pigtailed Terminal

Description	Standard
Right Angle, clear terminal with 6-inch leads solid wire.	SNAP1RA
Right Angle, clear terminal with 6-inch leads stranded wire.	SNAP2RA

Many of these products are Assembled in USA, as indicated, and many are Buy American Compliant. Please contact Hubbell with any certification requirements.

## USB Charger Receptacle

Hubbell's USB Charger Receptacle provides both USB and electrical power in a standard single gang electrical opening. Designed to provide more charging options for personal electronics, the USB ports are capable of charging two tablets simultaneously. The tamper-resistant Style Line® decorator outlets provide additional power for appliance use. Ideal for use in offices, medical labs, patient rooms, classrooms, etc.

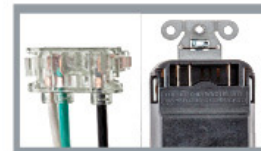

### SNAPConnect® USB Charger Duplex Receptacles

Description	Color	15A 125V AC	20A 125V AC
Two USB type 2.0 ports, 3.0 Amp, 5 Volt DC, 15 or 20 Amp, 125 Volt AC, Style Line® decorator duplex.	Black	SNAP15USBBK	SNAP20USBBK
	Brown	SNAP15USB	SNAP20USB
	Gray	SNAP15USBGY	SNAP20USBGY
	Ivory	SNAP15USBI	SNAP20USBI
	Lt Almond White	SNAP15USBLA SNAP15USBW	SNAP20USBLA SNAP20USBW

### Right Angle Pigtailed Terminal

Description	Standard
Clear terminal with 6-inch leads solid wire.	SNAP1RA
Clear terminal with 6-inch leads stranded wire.	SNAP2RA

# Wiring Devices

## SNAPConnect® GFCI Receptacles

Made with an attractive flush fit with the wallplate, Hubbell's SnapConnect Tamper-Resistant GFCI Receptacles eliminate exposed live parts and meet NEC requirements for tamper and weather resistance. Hubbell AUTOGUARD® GFCI receptacles continually test and monitor for "people protection capability" automatically. This patented safety feature includes disconnecting power to the receptacle if critical components are damaged and GFCI protection is lost. GFCI auto-monitoring is conducted continuously within every 30 seconds.

**2015 New UL GFCI Requirements**  
**GFCI Standard 943**  
 Effective June 29, 2015



### SNAPConnect® Heavy Duty Commercial Standard GFCI Receptacles

LED Indicates Need to Replace Receptacle

Color	15A	20A
Black	GFRST15SNAPBK	GFRST20SNAPBK
Brown	GFRST15SNAP	GFRST20SNAP
Gray	GFRST15SNAPGY	GFRST20SNAPGY
Ivory	GFRST15SNAPI	GFRST20SNAPI
Light Almond	GFRST15SNAPLA	GFRST20SNAPLA
Red	GFRST15SNAPR	GFRST20SNAPR
White	GFRST15SNAPW	GFRST20SNAPW

### Right Angle Pigtailed Terminal

Description	Standard	
Right Angle, clear terminal with 6-inch leads solid wire.	Standard	SNAP1RA
Right Angle, clear terminal with 6-inch leads stranded wire.	Standard	SNAP2RA

## SNAPConnect® Isolated Ground Receptacles

Hubbell's SNAPConnect devices offer superior installation efficiency while delivering safe, reliable connections. Instead of traditional pigtails, the device's modular connector is installed during rough-in. Once the walls are up, the protective covering is removed and the connector is simply snapped into the SNAPConnect device for a consistent connection every time. Once installed, SNAPConnect's modular design enables simple device change-out by maintenance personnel. SNAPConnect devices are also a snap to test with standard testers.

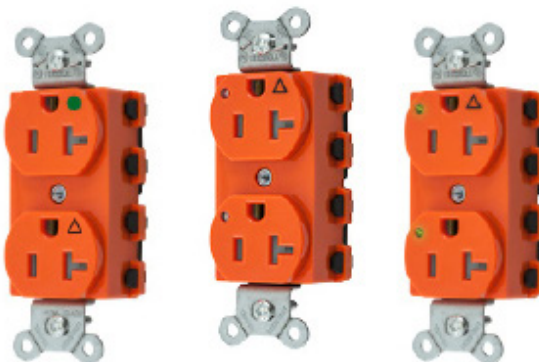

### SNAPConnect® Isolated Ground Receptacles

			15A 125V	20A 125V
Tamper-resistant		Orange	SNAP5262IGTRA	SNAP5362IGTRA
With power indicating LED		Orange	SNAP5262IGL	SNAP5362IGL
Tamper-resistant with power indicating LED		Orange	SNAP5262IGLTRA	SNAP5362IGLTRA

### Right Angle Pigtailed Terminal

Description	Standard
Right Angle, clear terminal with 6-inch leads solid wire.	SNAP1RA
Right Angle, clear terminal with 6-inch leads stranded wire.	SNAP2RA

## SNAPConnect® Switches

Hubbell's SNAPConnect® switches offer superior installation efficiency while delivering reliable connections. Instead of traditional pigtails, the switch modular connector is installed during rough-in. Once the walls are up, the protective covering is removed and the connector is simply snapped into the SNAPConnect® switch for a consistent connection every time. Once installed, SNAPConnect®'s modular design enables simple switch change-out by maintenance personnel.



### SNAPConnect® Specification Grade Style Line® Decorator Series,

Description	Toggle Color	15A, 120/277V AC		20A, 120/277V AC	
		Single Pole	Three Way	Single Pole	Three Way
SNAPConnect® Rocker	Black	SNAP2101BKNA	SNAP2103BKNA	SNAP2121BKNA	SNAP2123BKNA
	Brown	SNAP2101BRNA	SNAP2103BRNA	SNAP2121BRNA	SNAP2123BRNA
	Gray	SNAP2101GYNA	SNAP2103GYNA	SNAP2121GYNA	SNAP2123GYNA
	Ivory	SNAP2101INNA	SNAP2103INNA	SNAP2121INNA	SNAP2123INNA
	Lt. Almond	SNAP2101LANA	SNAP2103LANA	SNAP2121LANA	SNAP2123LANA
	Red	SNAP2101RNA	SNAP2103RNA	SNAP2121RNA	SNAP2123RNA
	White	SNAP2101WNA	SNAP2103WNA	SNAP2121WNA	SNAP2123WNA

### Right Angle Pigtailed Terminal

Description	Connector for Single Poles		Connector for 3-Way
	3 Wire	Single Pole	
Right Angle, clear terminal with 6-inch leads solid wire.	SNAPSP1NA	SNAPSP1NA	SNAP3W1NA
Right Angle, clear terminal with 6-inch leads stranded wire.	SNAPSP2NA	SNAPSP2NA	SNAP3W2NA

## SNAPConnect® Tamper-Resistant Receptacles

Hubbell's SNAPConnect devices offer superior installation efficiency while delivering safe, reliable connections. Instead of traditional pigtails, the device's modular connector is installed during rough-in. Once the walls are up, the protective covering is removed and the connector is simply snapped into the SNAPConnect device for a consistent connection every time. Once installed, SNAPConnect's modular design enables simple device change-out by maintenance personnel. SNAPConnect devices are also a snap to test with standard testers. The SNAPConnect® right-angled pigtailed terminal is available with a solid wire or stranded 6-inch lead. The Hubbell patented Tamper-Resistant Mechanism eliminates the frustration and difficulty experienced using TR receptacles with screws that have sharp, or bent blades.



### SNAPConnect® Tamper-Resistant Extra Heavy Duty Receptacles

Description	Color	Duplex TR	
		15A	20A
15 and 20A 125V AC	Black	SNAP5262BKTRA	SNAP5362BKTRA
	Brown	SNAP5262TRA	SNAP5362TRA
	Gray	SNAP5262GYTRA	SNAP5362GYTRA
	Ivory	SNAP5262ITRA	SNAP5362ITRA
	Light Almond	SNAP5262LATRA	SNAP5362LATRA
	Red	SNAP5262RTRA	SNAP5362RTRA
	White	SNAP5262WTRA	SNAP5362WTRA

### Right Angle Pigtailed Terminal

Description	General Use	Assembled in USA
Right Angle, clear terminal with 6-inch leads solid wire.	SNAP1RA	SNAP1RNA
Right Angle, clear terminal with 6-inch leads stranded wire.	SNAP2RA	SNAP2RNA

# Communications

## Hubbell X-End AV Plug-n-Play System

Ideal for digital signage, smartboards, TVs, monitors and projector systems, the Hubbell X-End AV Plug-n-Play System features pre-terminated, made-to-length assemblies with a locking connector interface that saves valuable installation and testing time. Able to deliver up to 1080i component transmission for superior audio and video, X-End supports multiple applications and configurations. The patch cords and tails are easily swapped out as needs change without needing to change horizontal cabling runs.



### AV Plug-n-Play X-End Horizontal Cable Runs, Male, Black

Description	35 ft.	50 ft.
Non-plenum, 8-pin	VGA650BK	HBL8362SA
Plenum, 8-pin	VGA6P50BK	HBL8362RSA
Non-plenum, 8-pin, with 3.5mm	VGA3650BK	HBL8362RSA
Plenum, 8-pin, with 3.5mm	VGA36P50BK	HBL8362WSA

### VGA Plug-n-Play X-End Connections

Quantity	15-Pin (F) to 8-Pin (F)				15-Pin (M) to 8-Pin (M) 8 In. Tail
	Straight 180°	Angled 45°	Angled 90°	8 in. tail	Plenum
1-Pack	15S6P1	15A6P1	15N6P1	15T6P1	15MP6P1
10-Pack	15S6P10	15A6P10	15N6P10	15T6P10	15MP6P10



# Rough-In

## Hubbell SystemOne Recessed 4 Inch Fire-Rated Poke-Throughs

Hubbell's SystemOne Recessed 4 inch Fire-Rated Poke-Throughs deliver more power, data and multimedia capacity than ever before. With added capacity, fewer units are needed for an overall greener approach.

Both feature large recessed connectivity chambers and dividers for proper separation of power and low-voltage. A wide variety of sub-plates is available and covers in five architectural finishes provide an attractive look.



### SystemOne Recessed 4 Inch Core Hole, One-Piece Units

Assembled unit includes:

- (1) Hubbell SystemOne 4 inch recessed floor fitting (S1R4PTRIT)
- (1) Hubbell SystemOne 4 inch recessed activation cover (S1R4CVRxx)
- (1) Hubbell Junction box (S1FRPTJB)

#### Finish

Brushed Aluminum  
Brushed Brass Plated  
Antique Bronze Plated  
Satin Nickel Plated  
Black Powder Coat  
Gray Powder Coat

#### Catalog Number

S1R4PTALU  
S1R4PTBRS  
S1R4PTBRZ  
S1R4PTNKL  
S1R4PTBLK  
S1R4PTGRY

### One-Piece Pre-Wired, Quad Receptacle, Recessed Connectivity, Fire-Rated Poke-Through for Power Only

Assembled unit includes:

- (1) Hubbell SystemOne 4 inch recessed floor fitting (S1R4PTRIT)
- (1) Hubbell SystemOne 4 inch recessed activation cover (S1R4CVRxx)
- (1) Hubbell pre-wired quad receptacle with mounting plate (S1R4SPQUAD)
- (1) Hubbell Junction box (S1FRPTJB)

#### Finish

Brushed Aluminum  
Brushed Brass Plated  
Antique Bronze Plated  
Satin Nickel Plated  
Black Powder Coat  
Gray Powder Coat

#### Catalog Number

S1R4PTQUADALU  
S1R4PTQUADBRS  
S1R4PTQUADBRZ  
S1R4PTQUADNKL  
S1R4PTQUADBLK  
S1R4PTQUADGRY

## Rough-N-Ready Pre-Fab Receptacle Box

'Rough-in Ready® develops and manufactures cost-saving electrical support products for building and construction projects that require repetitive electrical wiring installation. Our wide selection of products is ideal for electrical projects such as condominiums, hotels, motels, health care facilities, hospitals, rest homes, and dormitories.

Our "less cable" assemblies include the Rough-in Ready® Universal Bracket, wiring device, plaster ring and, protection plate. As in the Complete System, our designers can determine plaster ring depth and provide a numbered drawing for ease of installation. Or, if preferred, you can order the assemblies with whatever plaster ring depth you need and numbering can be provided to match your design criteria.

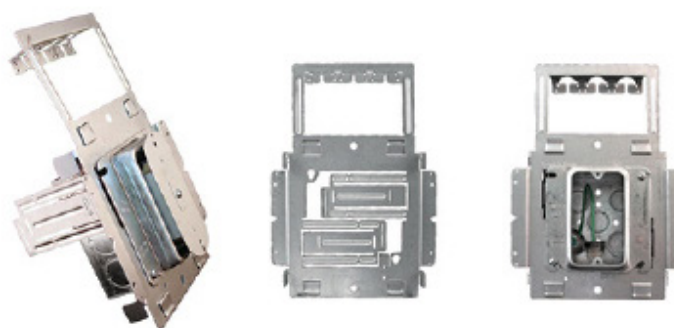

### Pre-Fab Systems Allow You To Save Time and Money, Completing the Job Quicker and Exceed Schedule

- Provide **Reduced** Construction Schedules
- Ensure Consistent Quality
- Compliance with Code Requirements
- Speeds Installation

#### A Variety of Pre-Fab Solutions are Available:

1. Complete Turn key Pre-Fab System
2. Pre-Assembled Boxes and Brackets
3. Specialized Mounting Brackets and Hangers

#### Complete Pre-Fab System Steps:

1. Mail or E-mail Drawings
2. Complete Take Offs and Quotation Prepared
3. Proposal with Comparison to Traditional Methods is Submitted
4. Detail Documentation and Technical Support Provided

## Rough-N-Ready Pre-Fab Switch Box

'Rough-in Ready® develops and manufactures cost-saving electrical support products for building and construction projects that require repetitive electrical wiring installation. Our wide selection of products is ideal for electrical projects such as condominiums, hotels, motels, health care facilities, hospitals, rest homes, and dormitories.

Our "less cable" assemblies include the Rough-in Ready® Universal Bracket, wiring device, plaster ring and, protection plate. As in the Complete System, our designers can determine plaster ring depth and provide a numbered drawing for ease of installation. Or, if preferred, you can order the assemblies with whatever plaster ring depth you need and numbering can be provided to match your design criteria.

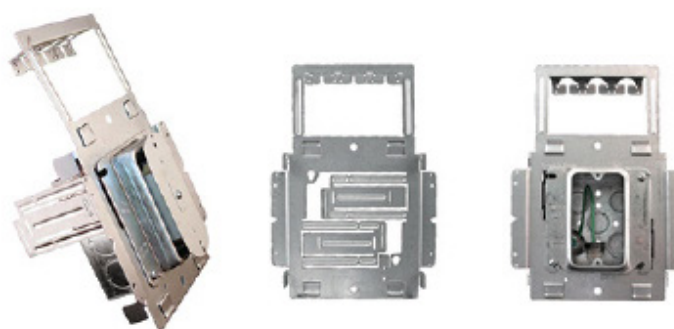

### Pre-Fab Systems Allow You To Save Time and Money, Completing the Job Quicker and Exceed Schedule

- Provide **Reduced** Construction Schedules
- Ensure Consistent Quality
- Compliance with Code Requirements
- Speeds Installation

#### A Variety of Pre-Fab Solutions are Available:

1. Complete Turn key Pre-Fab System
2. Pre-Assembled Boxes and Brackets
3. Specialized Mounting Brackets and Hangers

#### Complete Pre-Fab System Steps:

1. Mail or E-mail Drawings
2. Complete Take Offs and Quotation Prepared
3. Proposal with Comparison to Traditional Methods is Submitted
4. Detail Documentation and Technical Support Provided

Hubbell SystemOne  
Fully Adjustable 4-Inch  
Recessed Floor Box

The Hubbell SystemOne Fully Adjustable Recessed floor box is the next step in a long line of quality products delivering power, data and AV for any application. The challenge of a recessed adjustable floor box is the device depth would vary for different floor thicknesses. We have solved this issue with the integral, patent pending mounting cup which adjusts the device mounting depth to 3 inches, no matter the floor thickness.

The Adjustable Mounting Cup (AMC) is the unique feature of the CFBS1R4 Floor Box product line, and must be purchased separately from the floor boxes. With teeth spaced in 5/32 inch increments, the adjustable cup allows for installation ease and flexibility. The AMC is dropped into the floor box collar then rotated clockwise to set the height and is adjustable until the ground plate is installed. Once the ground plate is installed, the cup is locked into place preventing unwanted adjustment of height. Lastly, the device mounting plate and electrical devices are installed.

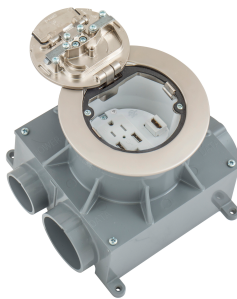

Hubbell SystemOne Fully Adjustable 4-Inch Recessed Floor Box

Boxes	Catalog No.
PVC Floor Box	CFBS1R4PFB
Cast Iron Floor Box	CFBS1R4CFB
Adjustable Mounting Cup (includes white cup, gray low voltage dividers and ground plate)	CFBS1R4CUP

Architectural Cover Finishes

Brushed Aluminum finish, CFBS1R4CVRALU		Plated Antique Bronze finish, CFBS1R4CVRBRZ	
Plated Brushed Brass finish, CFBS1R4CVRBRS		Plated Satin Nickel finish, CFBS1R4CVRNKL	

Device Mounting Plates

2x2 sub-plate with one decorator device opening and two keystone jack openings  
S1R4SP2X2STYLE



2x2 sub-plate with one duplex device opening and two keystone jack openings  
S1R4SP2X2DUPLEX



Four single 20A receptacles; can be wired as single or two circuit with isolated ground capability, 24 inch wire leads  
S1R4SPQUAD





# Hotel

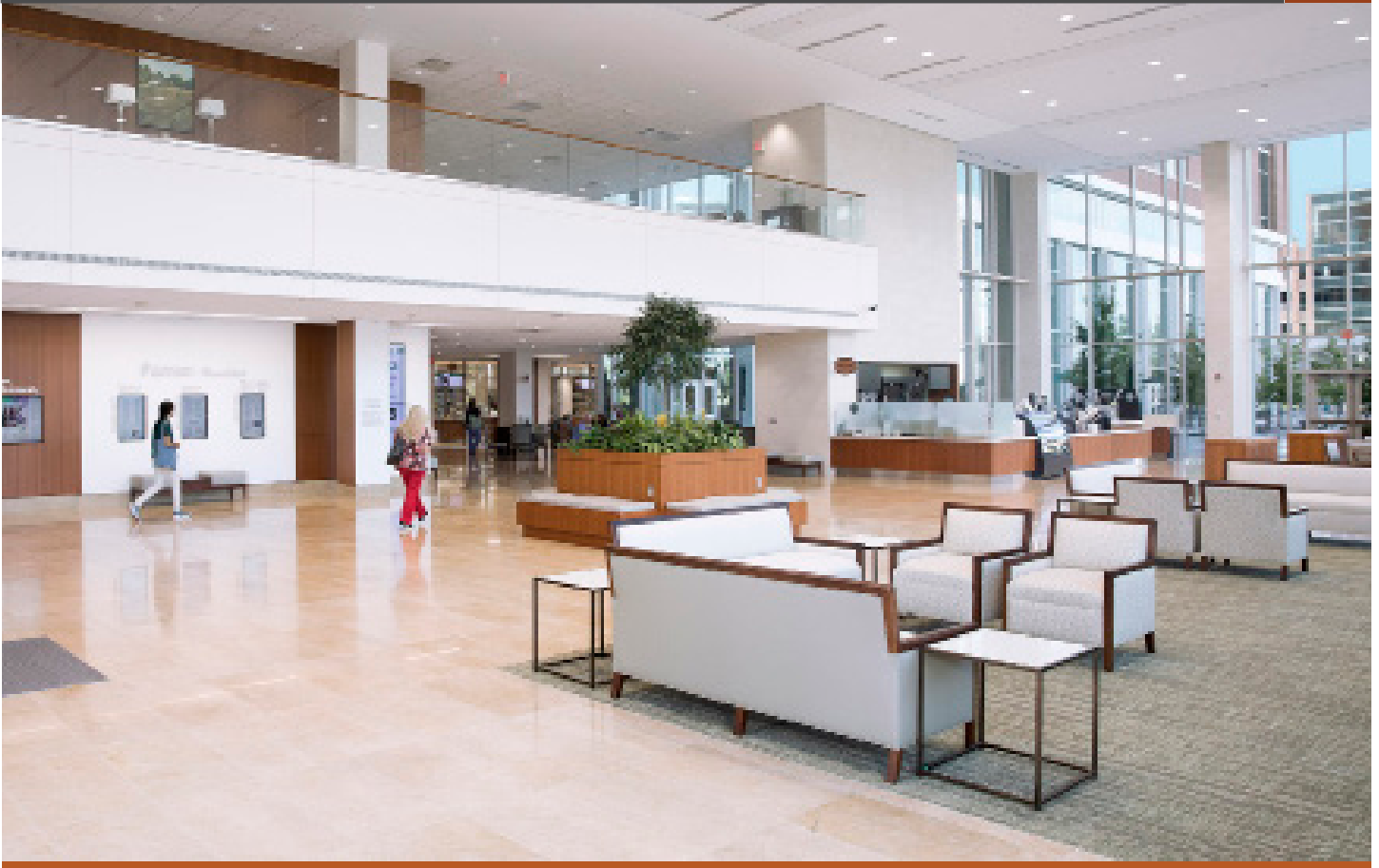

# Lighting

## Torino One-Light Sconce

One-light wall sconce with tea stained oversized, bell-shaped glass bowl. Forged Bronze finish.



### Features:

- Forged Bronze finish.
- Tea-stained glass.
- Distinctive ebbing and flowing of scrolls and arms.
- 9-1/2" W., 6-3/4" ht.,
- Extends 4-3/4". H/CTR 2-7/8".
- One medium base lamp, 100w max.

### Applications:

- Residential
- Multi Family

# Lighting Controls

## Adaptive Technology Ceiling Sensors

Perfect for areas where lights are often inadvertently left on, Hubbell Adaptive Technology Ceiling Sensors use microprocessor-based technology that monitors the controlled area and automatically adjusts the sensitivity and timer based on environmental history. These devices reduce labor costs by eliminating the need to adjust the sensors for seasonal changes, furniture layout or occupancy patten changes, while saving energy by automatically turning lights off when the restroom is vacant.



### Adaptive Technology Ceiling Sensors

Combines the minor motion detection of ultrasonic with passive infrared (PIR) long-range major motion detection.

Description	Coverage	Color	Voltage	Catalog No.
Low voltage sensor with photocell and isolated relay	2000 sq. ft.	White	24V DC	ATD2000CRP
Low voltage sensor	2000 sq. ft.	White	24V DC	ATD2000C
Low voltage sensor	2000 sq. ft.	White	120-277V AC	ATD2000CL

\*Low voltage sensors must use a CU Series Control Unit



## Adaptive Technology Wall Switch Sensors

The Hubbell AD Series Wall Switch Sensor combines PIR and US technology, minimizing the risk of lights turning ON when the space is unoccupied.

Adaptive technology provides better control. Once occupancy is detected by both technologies within the space, lights are turned ON. Only one technology is necessary to keep the lights ON.

Hubbell's patented breakthrough in advanced control feature smart microprocessors constantly monitoring the controlled area and adjust the sensitivity and timer based on environmental history.

The Hubbell AD Series is the optimum choice when performance is paramount.



**Adaptive Technology Wall Switch Sensors Dual (Ultrasonic and Passive Infrared)**  
800W Incandescent/Electronic Ballast, 8A LED, 1/6 HP at 120V AC, 1800W Electronic Ballast, 5A LED, 1/6 HP at 277V AC.

		Single Circuit		Dual Circuit	
		1 button	Auto control with no button	2 buttons	Auto control with no button
Selectable Manual/ Auto ON	Black	AD2000BK1	AD2000BK1N	AD2000BK22	AD2000BK22N
	Gray	AD2000GY1	AD2000GY1N	AD2000GY22	AD2000GY22N
	Ivory	AD2000I1	AD2000I1N	AD2000I22	AD2000I22N
	Light Almond	AD2000LA1	AD2000LA1N	AD2000LA22	AD2000LA22N
	White	AD2000W1	AD2000W1N	AD2000W22	AD2000W22N
Manual ON (Vacancy)	Black	AD2001BK1	—	AD2001BK22	—
	Gray	AD2001GY1	—	AD2001GY22	—
	Ivory	AD2001I1	—	AD2001I22	—
	Light Almond	AD2001LA1	—	AD2001LA22	—
	White	AD2001W1	—	AD2001W22	—

## USB Charger Receptacles

Hubbell's USB Charger Receptacle provides both USB and electrical power in a standard single gang electrical opening. Designed to provide more charging options for personal electronics, the USB ports are capable of charging two tablets simultaneously. The tamper-resistant Style Line® decorator outlets provide additional power for appliance use. Ideal for use in offices, medical labs, patient rooms, classrooms, etc.



### USB Charger, Tamper-Resistant Duplex Receptacle

Description	Color	15A 125V AC	20A 125V AC
Two USB Type 2.0 Ports 5 Amp, 5 Volt DC, 15 or 20 Amp, 125 Volt AC Decorator Duplex	Black	USB8200A5BK	USB8300A5BK
	Gray	USB8200ASGY	USB8300ASGY
	Ivory	USB8200ASI	USB8300ASI
	Light Almond	USB8200ASLA	USB8300ASLA
	White	USB8200ASW	USB8300ASW

### USB Charger, 4 Port Outlet

Description	15A 125V AC
Four USB Type 2.0 Ports 5 Amp, 5 Volt DC, Style Line® Decorator	USB15X2BK
	USB15X2GY
	USB15X2I
	USB15X2LA
	USB15X2W



# Wiring Devices

## Load Control Duplex Receptacles for Automatic Receptacle Control

The Load Control Duplex Receptacle is the latest addition to the Hubbell Wiring Device-Kellems comprehensive offering for automatic receptacle control. Featuring Hubbell's exclusive and patented tamper-resistant mechanism, the unit is capable of controlling other receptacles downstream in the branch circuit. Hubbell offers this innovative device in wired and wireless control options. The wired series is designed to be automatically controlled by a low voltage signal from occupancy sensors or any other type of control capable of performing this task, such as a time-of-day control device.



Also Available  
in Wireless

### Wired Switched Receptacles for Automatic Receptacle Control

Description	Color	15A		20A	
		Split Circuit	Fully Controlled	Split Circuit	Fully Controlled
Auto ON/Auto OFF	Black	HBL5262LC1BK	HBL5262LC2BK	HBL5362LC1BK	HBL5362LC2BK
Capable of	Brown	HBL5262LC1	HBL5262LC2	HBL5362LC1	HBL5362LC2
controlling additional	Gray	HBL5262LC1GY	HBL5262LC2GY	HBL5362LC1GY	HBL5362LC2GY
receptacles downstream.	Green	HBL5262LC1GN	HBL5262LC2GN	HBL5362LC1GN	HBL5362LC2GN
	Ivory	HBL5262LC1I	HBL5262LC2I	HBL5362LC1I	HBL5362LC2I
	Lt. Almond	HBL5262LC1LA	HBL5262LC2LA	HBL5362LC1LA	HBL5362LC2LA
	White	HBL5262LC1W	HBL5262LC2W	HBL5362LC1W	HBL5362LC2W

\*Special order available for hospital grade devices.

## USB Charging Pedestals

### Convenient Charging Stations

Hubbell's charging pedestals provide a place for travelers to charge their mobile devices while offering a way for companies to showcase their brands.

Hubbell's On-the-Go Power Charging pedestals ships ready to install with four 20A 125V tamper-resistant USB Type A and Type-C combination duplex receptacles. With 3/4 inch NPT hub in the base and 36 inch long wire leads the assembly will accommodate all installations when fed from the floor below. The pedestal can also be mounted and wired over one of Hubbell's flush round floor boxes or single gang rectangular floor boxes.



### Power Charging Pedestals

Description	Color	Catalog Number
Hubbell Charging Power Stand, 52.40 inches tall.	Gray	HCPWRPED52GRY
Hubbell Charging Power Stands, 52.40 inches tall, Light Kit.	Gray	HCPWRPED52LKGRY

### Custom Branding Available

At the factory, custom branding/graphic artwork can be added to the Power Charging Pedestals with light kits. Contact your local Hubbell Territory Manager to special order a custom pedestal. Hubbell Charging Power Stands, 52.40 inches tall, Gray HCPWRPED52LKGRYXXX Light Kit with Custom Branding.

## Tamper-Resistant Receptacles

The standard in electrical safety, Hubbell Tamper-Resistant (TR) Receptacles feature an innovative spring-loaded shutter mechanism that allows plugs to enter while resisting access by single-pronged items like keys, hairpins or nails. Required by the NEC® in dwelling units, pediatric areas and in many public spaces, Hubbell TR Receptacles offer reliable, automatic and constant protection. They are available in several styles and colors to blend seamlessly into the décor, including standard duplex, Decorator style and single receptacles.



### 15A and 20A Tamper-Resistant Receptacles



Description	Color	15A 125V	20A 125V
Duplex, smooth nylon face.	Ivory	BR15ITR	BR20ITR
	White	BR15WHITR	BR20WHITR
Decorator, smooth nylon face.	Ivory	DR15ITR	DR20ITR
	White	DR15WHITR	DR20WHITR
Decorator, pre-wired receptacles; smooth nylon face; self-grounding; 8" stranded wire leads.	Ivory	DR15ITRP2	DR20ITRP2
	White	DR15WHITRP2	DR20WHITRP2

Also available in Black, Brown, Gray and Light Almond.

## SNAPConnect® Type-C & A USB Charger Receptacle

The SNAPConnect® modular connector is installed during rough-in. Once the walls are up, the protective covering is removed and the terminal is simply snapped into the SNAPConnect® device for a consistent connection every time. SNAPConnect®'s modular design enables simple device change-out by maintenance personnel.

The USB Charger Receptacle offers Two USB ports - one 5V DC Type A and one TYPE-C, class 2.0. The decorator duplex receptacle features Hubbell's patented Tamper-Resistant mechanism which eliminates the frustration and difficulty often experienced using TR receptacles with plugs that have sharp or bent blades.



### SNAPConnect® USB Charger Receptacle, one USB Type A and one Type-C port, 3.0 Amp, 5 Volt DC

Description	Color	15A	20A
One USB Type A and one Type-C port, 3.0 Amp, 5 Volt DC	Black	SNAP15UACBK	SNAP20UACBK
	Brown	SNAP15UAC	SNAP20UAC
	Gray	SNAP15UACGY	SNAP20UACGY
	Ivory	SNAP15UACI	SNAP20UACI
	Light Almond	SNAP15UACLA	SNAP20UACLA
	White	SNAP15UACW	SNAP20UACW

### Right Angle Pigtailed Terminal

Description	Standard
Right Angle, clear terminal with 6-inch leads solid wire.	SNAP1RA
Right Angle, clear terminal with 6-inch leads stranded wire.	SNAP2RA

Many of these products are Assembled in USA, as indicated, and many are Buy American Compliant. Please contact Hubbell with any certification requirements.

## SNAPConnect® GFCI Receptacles

Made with an attractive flush fit with the wallplate, Hubbell's SnapConnect Tamper-Resistant GFCI Receptacles eliminate exposed live parts and meet NEC requirements for tamper and weather resistance. Hubbell AUTOGUARD® GFCI receptacles continually test and monitor for "people protection capability" automatically. This patented safety feature includes disconnecting power to the receptacle if critical components are damaged and GFCI protection is lost. GFCI auto-monitoring is conducted continuously within every 30 seconds.



### SNAPConnect® Heavy Duty Commercial Standard GFCI Receptacles

LED Indicates Need to Replace Receptacle

Color	15A	20A
Black	GFRST15SNAPBK	GFRST20SNAPBK
Brown	GFRST15SNAP	GFRST20SNAP
Gray	GFRST15SNAPGY	GFRST20SNAPGY
Ivory	GFRST15SNAPI	GFRST20SNAPI
Light Almond	GFRST15SNAPLA	GFRST20SNAPLA
Red	GFRST15SNAPR	GFRST20SNAPR
White	GFRST15SNAPW	GFRST20SNAPW

### Right Angle Pigtailed Terminal

Description	Standard
Right Angle, clear terminal with 6-inch leads solid wire.	SNAP1RA
Right Angle, clear terminal with 6-inch leads stranded wire.	SNAP2RA

## SNAPConnect® Isolated Ground Receptacles

Hubbell's SNAPConnect devices offer superior installation efficiency while delivering safe, reliable connections. Instead of traditional pigtails, the device's modular connector is installed during rough-in. Once the walls are up, the protective covering is removed and the connector is simply snapped into the SNAPConnect device for a consistent connection every time. Once installed, SNAPConnect's modular design enables simple device change-out by maintenance personnel. SNAPConnect devices are also a snap to test with standard testers.

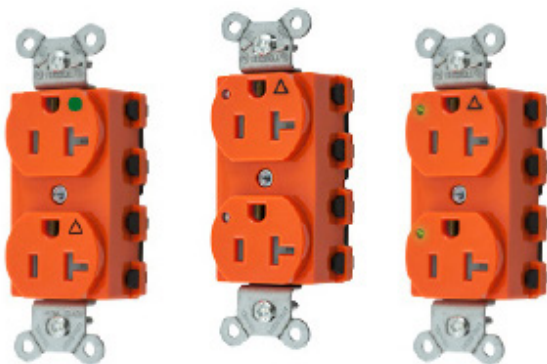

### SNAPConnect® Isolated Ground Receptacles

		15A 125V	20A 125V
Tamper-resistant		SNAP3262IGTRA	SNAP3362IGTRA
With power indicating LED		SNAP5262IGL	SNAP5362IGL
Tamper-resistant with power indicating LED		SNAP5262IGLTRA	SNAP5362IGLTRA

### Right Angle Pigtailed Terminal

Description	Standard
Right Angle, clear terminal with 6-inch leads solid wire.	SNAP1RA
Right Angle, clear terminal with 6-inch leads stranded wire.	SNAP2RA

## SNAPConnect® Switches

Hubbell's SNAPConnect® switches offer superior installation efficiency while delivering reliable connections. Instead of traditional pigtails, the switch modular connector is installed during rough-in. Once the walls are up, the protective covering is removed and the connector is simply snapped into the SNAPConnect® switch for a consistent connection every time. Once installed, SNAPConnect®'s modular design enables simple switch change-out by maintenance personnel.



### SNAPConnect® Specification Grade Style Line® Decorator Series,

Description	Toggle Color	15A, 120/277V AC		20A, 120/277V AC	
		Single Pole	Three Way	Single Pole	Three Way
SNAPConnect® Rocker	Black	SNAP2101BKNA	SNAP2103BKNA	SNAP2121BKNA	SNAP2123BKNA
	Brown	SNAP2101BRNA	SNAP2103BRNA	SNAP2121BRNA	SNAP2123BRNA
	Gray	SNAP2101GYNA	SNAP2103GYNA	SNAP2121GYNA	SNAP2123GYNA
	Ivory	SNAP2101INA	SNAP2103INA	SNAP2121INA	SNAP2123INA
	Lt. Almond	SNAP2101LANA	SNAP2103LANA	SNAP2121LANA	SNAP2123LANA
	Red	SNAP2101RNA	SNAP2103RNA	SNAP2121RNA	SNAP2123RNA
	White	SNAP2101WNA	SNAP2103WNA	SNAP2121WNA	SNAP2123WNA

### Right Angle Pigtailed Terminal

Description	Connector for Single Pole		Connector for 3-Way
	3 Wire	Single Pole	3-Way
Right Angle, clear terminal with 6-inch leads solid wire.	SNAPSP1NA	SNAPSP1NA	SNAP3W1NA
Right Angle, clear terminal with 6-inch leads stranded wire.	SNAPSP2NA	SNAPSP2NA	SNAP3W2NA

## Hubbell Advantage™ Series Pin and Sleeve Device

Hubbell's Advantage Series Pin and Sleeve devices provide safe, dependable electrical performance in a variety of environments.

Hubbell combined the advantages of their top performing IEC pin and sleeve with the capabilities of a UL 2682 switch-rated device. Hubbell's standard industrial pin and sleeve is HP rated and recognized as a disconnecting means. The Advantage Series provides the only Switch-Rated IEC Pin and Sleeve Devices in the market. By working with existing installed IEC 60309-2 pin and sleeve plug and inlet bases, customers save both time and money.

The Advantage Series are UL witnesses IP69K and UL Type 4X and 12 devices. They are designed for use in harsh environments — the devices offer protection against water and dust, even during times of high water flow or in areas the excessive amounts of dust.



**Ergonomic Design**  
The easy-to-use leverage grip design from Hubbell puts the Advantage into the palm of your hands.



### 30A Advantage Series Switched P&S

Rating Color Coded by Voltage	Poles/Wires	Connector	Receptacle	Mating Plug*
30A 125V	2P/3W	HBLS330C4W	HBLS330R4W	HBLS330P4W
30A 250V	2P/3W	HBLS330C6W	HBLS330R6W	HBLS330P6W
30A 125/250V	3P/4W	HBLS430C12W	HBLS430R12W	HBLS430P12W
30A 3Ø 480V	3P/4W	HBLS430C7W	HBLS430R7W	HBLS430P7W
30A 3Ø 600V	3P/4W	HBLS430C5W	HBLS430R5W	HBLS430P5W
30A 3ØY 277/480V	4P/5W	HBLS530C7W	HBLS530R7W	HBLS530P7W

\*Mating plug required to maintain 4X/IP69K ratings. HP Ratings when used with Advantage Series connections. Additional devices available.

# Wiring Devices

## Circuit-Lock® Fused Disconnect Switches

When it comes to safely shutting down power, nothing performs like Hubbell Circuit-Lock. Required by the NEC® within line of sight of all motor controllers and power driven equipment, Hubbell Circuit-Lock Disconnect Switches feature a highly-visible red handle that can be locked in the off position to comply with OSHA lockout-tagout requirements. Housed in a corrosion and impact-resistant Type 4X enclosure with a watertight neoprene gasket, Hubbell Circuit-Lock Disconnect Switches are UL listed as both a motor controller and disconnect for maximum value. Circuit-Lock Disconnect Switches are available in 30, 60 and 100 Amp 600-Volt AC ratings with available auxiliary contacts for various control applications.

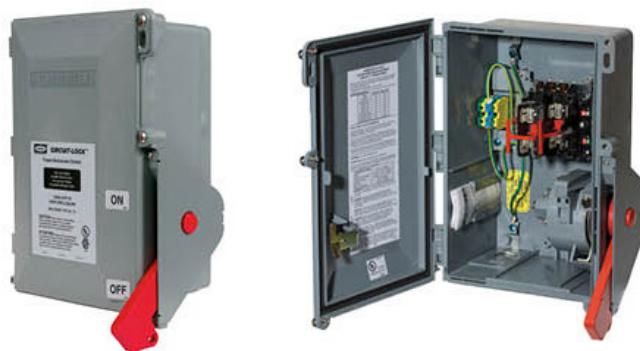

### 30 and 60 Amp Fused Disconnect Switches

Description	Catalog Number
30A Circuit-Lock fused disconnect switch.	FDS30
60A Circuit-Lock fused disconnect switch.	FDS60

### Auxiliary Contacts

Description	Catalog Number
Auxiliary contact, normally open, A600 pilot duty.	ACFSNO
Auxiliary contact, normally closed, A600 pilot duty.	ACFSNC

# Communications

## Table Top Boxes

Ideal for conference rooms, training facilities and podiums, Hubbell Table Top Boxes are available in either single or dual-service configurations. The single low-voltage only Table Top Box includes either one microphone jack or a keystone opening to house any Hubbell Keystone Connector such as a data jack, USB coupler, stereo jack or other multi-media connection. The Dual-Service Table Top Box includes either one pre-wired 15A outlet with two keystone openings, an audio jack and 15-pin connection, or two pre-wired 15A outlets with two keystone openings. The pre-wired receptacle with corded end offers fast, easy installation. The Table Top Box also integrates with Hubbell's X-End Plug-n-Play Multimedia systems and features an attractive solid aluminum or brass cover that rotates to remain open.



### HBLALU4800 Series Two Channel Aluminum Raceway

Description	Finish	Dimensions	Blank Opening	XLR Microphone Jack
For 2 inch diameter hole configurations	Black Anod. Alum.	2.19" Diameter	TTBKS BK	TTBXL RBK
	Clear Anod. Alum.		TTBKS AL	TTBXL RAL
	Solid Brass		TTBKS BR	TTBXL RBR

### Pre-Wired Dual-Service

Description	Finish	Dimensions	(1) 15-pin and (1) 15A Outlet	(2) 15A Outlets
For 3.5 inch diameter hole configurations, 9 foot power supply cord	Black Anod. Alum.	3.88" Diameter	TTBDS1BK	TTBDS2BK
	Clear Anod. Alum.		TTBDS1AL	TTBDS2AL
	Solid Brass		TTBDS1BR	TTBDS2BR

## Wireless Access Box

Most facilities today offer Wi-Fi for staff and visitors. Hubbell's Wireless Access Boxes are ideal for housing and protecting low-voltage wireless access points that deliver Wi-Fi signals. Available in a plenum-rated, in-ceiling version that mounts into a standard 2X2 ceiling tile space, or in a wall-mount version, Hubbell wireless access boxes accommodate the latest wireless access point sizes, including CISCO Aironet series. The Hubbell Wireless Access Box features a keyed, continuous-hinged door to keep equipment safe and two 1-inch antenna openings spaced 5 inches apart.



### Wireless Access Point Ceiling Box

Description	Mounting Plate Dims. H x W	External Dims. H x W x D	Door Weight Capacity (Lbs.)	Total Capacity (Lbs.)	Cable Entry Dimensions	Catalog Number
Universal WAP enclosure	9.7" x 5.25"	4" x 10" x 12.7"	15	20	6.5" x 1.2"	WBC1

### Wireless Access Point Wall Box

Description	External Dims. H x W x D	Weight (Lbs.)	Color	Catalog Number
Wall box	8" x 11" x 3"	1.5	Office White	WBW10W
Wall box	8" x 11" x 3"	1.5	Black	WBW1BK
Spare key box lock key				KEY333

## HUBBCOM™ IP Devices with Temperature Sensing

The HUBBCOM™ IP device has a multi-functional design, providing solutions for all your control and communication needs. It provides the ability to combine web application control, VoIP SIP telephone operation, speaker broadcasts, and point-to-point serverless IP communication (audio and/or video). HUBBCOM™ TS devices add another critical function for security applications. This model adds a temperature sensor to the access control feature. After scanning their card, the user simply aligns themselves with the template on the screen and the station will read their temperature. Access will be granted if their temperature is within a programmable range.

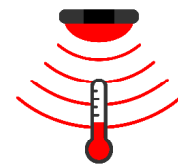

### HUBBCOM IP Device Features:

- Card Access control with built-in pre-entry temperature check
- Point-to-Point, Serverless Audio & Video
- Paging with Intercom (Soft Zoning, Multiple Conference Calls, Serverless)
- SIP Telephone
- Web Portal Access (applications)
- 7-inch Capacitive Touchscreen
- ONVIF-Compatible HD Camera
- Desktop / Handset
- Intuitive Operation

### Applications:

- Nurses' Stations
- Halls/Dorms
- Offices
- Conference Room
- Meeting Room
- Common Areas
- Dining Halls
- Cafeterias
- Complex Environments
- Fitness Centers

## Hubbell SystemOne Furniture Feed Poke-Throughs

Hubbell's innovative SystemOne Delivery System includes flush furniture feed fire-rated poke through devices that are ideal for delivering power and data to furniture systems in today's computer lab settings. Able to feed up to a 2-inch conduit and accommodate up to 36 Category 5e network cables, the SystemOne Furniture Feed Poke-Through delivers whatever combination of power, data and audio/video connections are required for educational facilities to keep pace with technology.



### SystemOne Furniture Feed Poke-Throughs

Description	Color	Catalog Number without Junction Box	Catalog Number with Junction Box*
One-Piece Furniture Feed Poke-Through Assembled-unit includes: • Hubbell SystemOne AV floor fitting (S1PTAVFIT) • Hubbell SystemOne Furniture Feed Cover Plate (S1SPFFxx) • 4-hour fire classification	Aluminum Finish	<b>S1PTFFAL</b>	<b>S1PTFFALJ</b>
	Brass Finish	<b>S1PTFFBRS</b>	<b>S1PTFFBRSJ</b>
	Black	<b>S1PTFFBL</b>	<b>S1PTFFBLJ</b>
	Gray	<b>S1PTFFGY</b>	<b>S1PTFFGYJ</b>

This solution provides one ¾ in. conduit for power and one ½ in. conduit for low-voltage. Furnished with two screw-in flexible metal conduit connectors.

\*Junction box factory installed on through floor fitting

## Data Jacks

Hubbell's category-rated modular Jacks deliver cutting-edge performance for today's IP-based voice, data, audio and video applications. From the latest Ethernet protocols like 10 Gig, to Power over Ethernet, VoIP and video, there's no application that Hubbell jacks can't handle. With the QuickLace termination process and 1-Punch tool, these jacks also deliver the fastest termination in the industry. Available in Category 6A, Category 6 and Category 5e performance, Hubbell data jacks easily install in a wide range of Hubbell plates, frames and surface mount boxes alongside modular AV connectors.

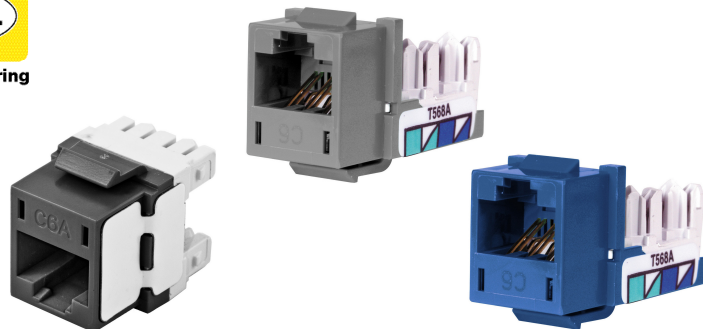

### Data Jacks

Color	Category 6A	Category 6	Category 5e	Color	Category 6A	Category 6	Category 5e
Black	HJ6ABK	HXJ6BK	HXJ5EBK	Office White	HJ6AOW	HXJ6OW	HXJ5EOW
Blue	HJ6AB	HXJ6B	HXJ5EB	Orange	HJ6AOR	HXJ6OR	HXJ5EOR
Electric Ivory	HJ6AEI	HXJ6EI	HXJ5EEI	Purple	HJ6AP25	HXJ6P25	HXJ5EP25
Gold	HJ6AGL25	HXJ6GL25	HXJ5EGL25	Red	HJ6AR	HXJ6R	HXJ5ER
Gray	HJ6AGY	HXJ6GY	HXJ5EGY	White	HJ6AW	HXJ6W	HXJ5EW
Green	HJ6AGN	HXJ6GN	HXJ5EGN	Yellow	HJ6AY	HXJ6Y	HXJ5EY

Note: Gold and Purple available as 25-pack only



## ACE Conduit Entry Box

The ACE Conduit Entry Box makes quick and simple transitions from USE-2 or PV array wire to conduit protected THWN-2 wire. The box features a compact two-piece UV resistant, NEMA 3R rated enclosure that allows ample wiring space and is compatible with any conduit type.



wiley



### ACE Conduit Entry Box Features:

- Convenient side and bottom conduit drill-out for easy conduit routing
- Choice of pass-through or combiner box with bracket
- Compatible with any conduit type
- Preassembled for quick and easy installation
- UL 1741 Listed
- 1000V DC rating

### Applications:

- Solar PV System

## Solar Module Cable Clips

Engineered for high quality wire management solutions, Wiley Cable Clips simplify wire management and create a cleaner aesthetic to solar PV arrays. The clips are made of corrosion resistant stainless steel, which makes them a durable, long lasting and reliable solution for all environments, and are designed with coined edges to prevent damage to cable insulation.



wiley



### Solar Module Cable Clips Features:

- Accommodation for a broad range of cable combinations and sizes (e.g., USE-2, PV, AC module and micro inverter cables)
- Compatible on modules with a flange thickness range of 1.3 to 2.5mm
- No tools required for installation
- Multiuse capabilities
- Coined edges to prevent damage to cable insulation
- Reliability for use throughout the lifetime of the PV system
- UL 1565 Listed

### Applications:

- Solar PV System

Solar Mid-Clamp

The universal mid-clamp and adjustable end clamp designs accommodate various module thicknesses. Plus, the Wiley Mid-Clamp uses proven WEEB® technology for integrated bonding as well as a quick and easy installation.



Solar Mid-Clamp Features:

- Low profile design
- Increased inspectability
- Available in mill finish, or black or clear anodizing
- Custom designs and finishes available upon request
- Reliability for use throughout the lifetime of the PV system
- ETL Listed to ANSI/UL 467
- UL Recognized to UL 2703

Applications:

- Solar PV system

Insulated Bundle Strap

The Wiley reusable insulated bundle straps protect cables from vibration and insulation damage. Use for bundling PV wire, Micro Inverter Trunk or AC cable - 2" bundle diameter. Made with vinyl coated steel.



Insulated Bundle Strap Features:

- UV resistant vinyl, zinc plated steel
- Reusable coated bundle strap
- -40°C to 85°C
- 50 lb tensile strength

Applications:

- Solar PV system

## Mechanical Equipment Grounding

BURNDY® mechanical grounding lugs can be used to adequately ground equipment. All Burndy mechanical grounding connectors have been designed for easy installation and for outstanding durability. Only the finest high copper alloys are used in their manufacture, ensuring top performance under the most extreme environmental conditions.

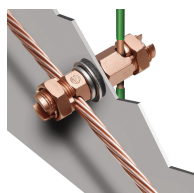

KCKF



CL



GKA



KPB

### Mechanical Equipment Grounding Features:

- UL 467 Listed for direct burial applications in earth or concrete

### Applications:

- Equipment Grounding

## WEEB® Grounding Lug

The WEEB® Grounding Lug is constructed of corrosion resistant, tin-plated copper, the Wiley line of grounding lugs are high quality solutions for your solar PV system. The tin-plated lug assures minimum contact resistance and protection against corrosion. The low profile of the grounding lug allows it to be installed in a variety of positions with one solid or stranded copper wire (14 AWG to 6 AWG), or two copper wires (12 AWG to 10 AWG). Copper wire is secured by a 1/4-28 stainless steel screw, which is horizontal to the tang. This allows for easy access when mounted under a PV module. The result is a continuous ground on all solar applications.

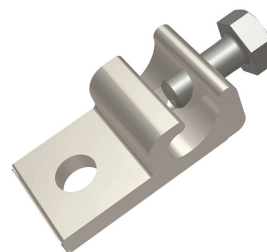

### Grounding Lug Features:

- Made of corrosion-resistant, tin-plated copper
- Design ensures a quick and easy installation
- No surface preparation required on the rail or module
- Reliability for use throughout the lifetime of the PV system
- UL 2703 Listed
- ETL Listed to ANSI/UL 467
- CSA Certified to C22.2 No. 41

### Applications:

- Solar PV System



# WEEB® Washer

WEEB is inserted between the module frame and mounting structure, the teeth of the WEEB pierce the anodized coating. The result is excellent conductivity without oxidation— bonding the PV module frame with the metal racking structure. Essentially, the module and rail become one singular piece of metal, creating an electrical path to the ground.

WEEB® washers eliminate the need for older, more expensive grounding methods while also significantly reducing the amount of labor and materials used in installations.



## WEEB Washer Features:

- ETL Listed to ANSI/UL 467
- UL Recognized to UL 2703
- CSA Certified to C22.2 No. 41
- Corrosion-resistant 304 stainless-steel construction
- Reliability for use throughout the lifetime of the PV system
- Rated for outdoor use
- Multiuse

## Applications:

- Exterior

# WEEB® Bonding Jumper

The WEEB® Bonding Jumper is constructed of corrosion resistant, tin-plated, braided copper, the Wiley line of bonding jumpers are high quality solutions for your solar PV system. The WEEB® Bonding Jumper is used to create an electrical connection between two pieces of anodized aluminum or any electrically conductive metal. This maintains electrical continuity over long spans or air gaps between metal structures.

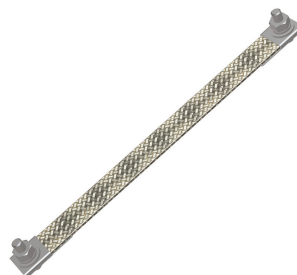

## WEEB® Bonding Jumper Features:

- Equivalent to 6AWG
- In-stock standard lengths from 6" to 36"
- 10, 8 and 4 AWG options available
- UL 2703 Listed
- ETL Listed to ANSI/UL 467
- CSA Certified to C22.2 No. 41

## Applications:

- Solar PV System

## Hubbell Under Floor Duct

The Hubbell Underfloor Duct system is an in-slab wire management product for delivering power, voice and data services for applications that include retail facilities, open office workstations, fitness centers, casinos, medical facilities and libraries. This system is uniquely designed with multiple compartments, allowing unlimited design options and cost savings in labor and materials from other single-compartment systems. Matched with our strong national distribution and complete technical/application support, the Hubbell Underfloor Duct System is the perfect solution for your underfloor wire management needs.



	SP202F	-	2	12
	Profile		Insert Height	Insert Spacing
Round Insert Duct and Blank Duct	201		B = Blank	12 = 12"
	201W		1 = 1" (201 only)	24 = 24"
	202		15 = 1 1/2"	(consult factory for special preset spacing)
	SP202		2 = 2"	
	202W		25 = 2 1/2"	
	203		3 = 3"	n/a for Blank Duct
Flush Insert Duct	201F		1 = 1" (201F only)	12 = 12"
	201WF		15 = 1 1/2"	24 = 24"
	202F		2 = 2"	(consult factory for special preset spacing)
	SP202F		25 = 2 1/2"	
	202WF		3 = 3"	

Note: \*Consult factory for heights greater than 3". \*\* 1 1/2" min. required for duplex receptacles.

## Wire Basket Tray

For superior protection and management of electrical power or data communications cabling, Hubbell's Wire Basket Tray is field adaptable and easily installed overhead, on walls or under floors using various brackets and supports. Hubbell Wire Basket Tray is made of 100% domestic recycled steel and features a T-weld edge that protects both the installer and the cable from sharp points and a flat-shaped profile that reduces stress points to prevent degrading cabling performance. Available in black, pewter, stainless steel type 304 and 316, pre-galvanized steel and electro-zinc plating, Hubbell Wire Basket Tray is extremely flexible and installs faster than conduit systems while offering increased capacity.

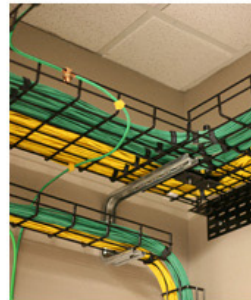

Cable Support Area



.03125 sq. inch  
"Flat" Wire Design  
(based on .125" dia. cable)



### Flat Style Wire Basket Trays

Width x Length Inches (mm)	Pre-Galvanized	Black	Pre-Galvanized	Black
4" (102) x 118" (3000)	HBT0204S	HBT0204SBK	HBT0604S	HBT0604SBK
6" (152) x 118" (3000)	HBT0206S	HBT0206SBK	HBT0606S	HBT0606SBK
8" (203) x 118" (3000)	HBT0208S	HBT0208SBK	HBT0608S	HBT0608SBK
12" (305) x 118" (3000)	HBT0212S	HBT0212SBK	HBT0612S	HBT0612SBK
16" (406) x 118" (3000)	HBT0216S	HBT0216SBK	HBT0616S	HBT0616SBK
18" (457) x 118" (3000)	HBT0218S	HBT0218SBK	HBT0618S	HBT0618SBK
20" (508) x 118" (3000)	HBT0220S	HBT0220SBK	HBT0620S	HBT0620SBK

## Hubbell SystemOne Recessed 4 Inch Fire-Rated Poke-Throughs

Hubbell's SystemOne Recessed 4 inch Fire-Rated Poke-Throughs deliver more power, data and multimedia capacity than ever before. With added capacity, fewer units are needed for an overall greener approach.

Both feature large recessed connectivity chambers and dividers for proper separation of power and low-voltage. A wide variety of sub-plates is available and covers in five architectural finishes provide an attractive look.



### SystemOne Recessed 4 Inch Core Hole, One-Piece Units

Assembled unit includes:

- (1) Hubbell SystemOne 4 inch recessed floor fitting (S1R4PTFIT)
- (1) Hubbell SystemOne 4 inch recessed activation cover (S1R4CVRxx)
- (1) Hubbell Junction box (S1FRPTJB)

Finish

Brushed Aluminum  
Brushed Brass Plated  
Antique Bronze Plated  
Satin Nickel Plated  
Black Powder Coat  
Gray Powder Coat

Catalog Number

S1R4PTALU  
S1R4PTBRS  
S1R4PTBRZ  
S1R4PTNKL  
S1R4PTBLK  
S1R4PTGRY

### One-Piece Pre-Wired, Quad Receptacle, Recessed Connectivity, Fire-Rated Poke-Through for Power Only

Assembled unit includes:

- (1) Hubbell SystemOne 4 inch recessed floor fitting (S1R4PTFIT)
- (1) Hubbell SystemOne 4 inch recessed activation cover (S1R4CVRxx)
- (1) Hubbell pre-wired quad receptacle with mounting plate (S1R4SPQUAD)
- (1) Hubbell Junction box (S1FRPTJB)

Finish

Brushed Aluminum  
Brushed Brass Plated  
Antique Bronze Plated  
Satin Nickel Plated  
Black Powder Coat  
Gray Powder Coat

Catalog Number

S1R4PTQUADALU  
S1R4PTQUADBRS  
S1R4PTQUADBRS  
S1R4PTQUADNKL  
S1R4PTQUADBLK  
S1R4PTQUADCRY

## SystemOne Recessed CFB4G30 Floor Boxes

Hubbell's SystemOne 4-Gang Recessed Concrete Floor Box is available with rectangular or round covers. Ten different styles make it possible to meet the electrical requirements of most commercial projects - new construction or renovation. The parallel device layout maximizes functionality which can be limited when devices are mounted 90° from one another.

The covers are available in flush and surface styles. Flush Style Rectangular Covers are for use with tile, finished concrete and Terrazzo floors while Surface Style Rectangular Covers can be used with carpet, tile, VCT and other engineered floors. The Round Covers can be used for all floor types.

The plates come in various configurations including pre-wired.



CR version is coated with fusion-bonded epoxy paint to help prevent corrosion and intended for on-grade use.

### Recessed CFB4G30 Series Floor Box

Description	Catalog No.	Box Type	Min. Pour Depth	Cover Series
Rectangular Covers for 3 in. Minimum Pour	CFB4G30	Standard	3 in.	24G
	CFB4G30CR	On-grade	3 in.	
	CFB4G30CI	Cast Iron	3 ¾ in.	
Round Covers for 3 ¾ in. Minimum Pour	CFB4G30R	Standard	3 ¾ in.	CFBS1R8
	CFB4G30RCR	On-grade	3 ¾ in.	
	CFB4G30RCI	Cast Iron	4 in.	

NEMA 4X JIC Continuous Hinge Electrical Enclosure

Wiegmann NEMA 4X JIC Continuous Hinge Quarter Turn 12X12X6 304 Stainless Steel.

The Ultimate Mini-Max series enclosures are designed to house and protect electrical and electronic components in harsh, dirty environments. Streamlined styling, quarter-turn latch, and attractive durable finish complement any high tech electronic equipment.

WIEGMANN®



NEMA 4X JIC Enclosure Features:

- 1/4 turn style JIC enclosure makes for easy door seal
- Eliminates the need for exterior clips to secure door shut
- 1/4 turn latch is interchangeable with many locking designs available to better suit the customer
- FTC flange around the entire door opening to channel liquids away
- Available in light grained finish 304 or 316 stainless steel

Applications:

- Medical grounds
- Parking garages
- Food services

# Construction



## HUBBELL Spider® Temporary Power Box

Temporary and portable power box, Spider® box, complete unit, straight blade style.

- (7) 20a 125V receptacles
- (1) 30a 125/250V inlet and outlet



### Spider® Features:

- Heavy duty and portable
- Individual GFCI modules
- NEMA 3R metallic enclosure and heavy duty, abuse-resistant legs
- Standard stab termination circuit breakers with gasketed lift cover
- Yellow

### Applications:

- Construction site power
- Temporary power source

## Pre-Wired Tamper-Resistant Receptacles

Hubbell's Pre-Wired Receptacles are the perfect solution for pre-fabricated commercial wiring applications. They are ideal for contractors that prefer to assemble much of a building's electrical system prior to arrival on the project site. Preassembled electrical components help to speed on-site installations, improve productivity and safety, and contribute to reduced project costs.

The receptacles are available with 8 inch solid wire or stranded leads. These receptacles reduce installation labor by eliminating the need to create pigtails or terminate wires. Save 3 or more minutes per device.

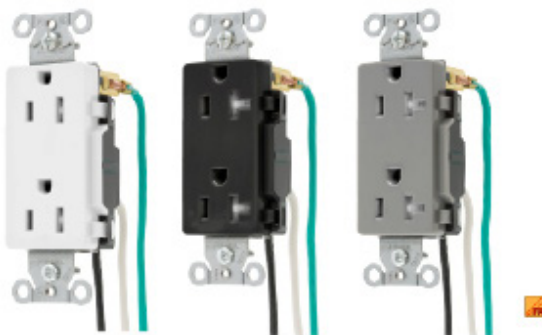

### Pre-Wired Tamper-Resistant Receptacles

Description	Color	8" Solid Wire Leads		8" Stranded Wire Leads	
		15A	20A	15A	20A
Style Line® decorator duplex receptacle with smooth nylon face, back and side wired, self-grounding	Black	DR15BLKTRP1	DR20BLKTRP1	DR15BLKTRP2	DR20BLKTRP2
	Brown	DR15TRP1	DR20TRP1	DR15TRP2	DR20TRP2
	Gray	DR15GRYTRP1	DR20GRYTRP1	DR15GRYTRP2	DR20GRYTRP2
	Ivory	DR15ITRP1	DR20ITRP1	DR15ITRP2	DR20ITRP2
	Light Almond	DR15LATRP1	DR20LATRP1	DR15LATRP2	DR20LATRP2
	White	DR15WHITRP1	DR20WHITRP1	DR15WHITRP2	DR20WHITRP2

# Wiring Devices

## Pre-Wired StyleLine® Decorator Switches

Hubbell's Pre-Wired StyleLine Decorator Switches are the perfect solution for pre-fabricated commercial wiring applications. They are ideal for contractors that prefer to assemble much of a building's electrical system prior to arrival on the project site. Preassembled electrical components help to speed on-site installations, improve productivity and safety, and contribute to reduced project costs. These switches reduce installation labor by eliminating the need to create pigtails or terminate wires. Save 3 or more minutes per device.

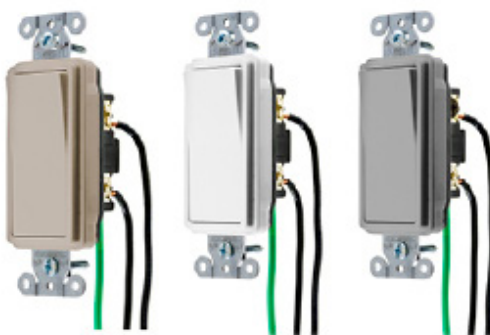

**Pre-Wired StyleLine® Decorator Switches**

Description	Color	15A, 120/277V AC		20A, 120/277V AC	
		Single Pole	3-Way	15A	20A
Rocker, Polycarbonate, Pre-wired leads.	Almond	DSL115AL	DSL315AL	DSL120AL	DSL320AL
	Black	DSL115BK	DSL315BK	DSL120BK	DSL320BK
	Brown	DSL115	DSL315	DSL120	DSL320
	Gray	DSL115GY	DSL315GY	DSL120GY	DSL320GY
	Ivory	DSL115I	DSL315I	DSL120I	DSL320I
	Light Almond	DSL115LA	DSL315LA	DSL120LA	DSL320LA
	Office White	DSL115OW	DSL315OW	DSL120OW	DSL320OW
	White	DSL115W	DSL315W	DSL120W	DSL320W

## SNAPConnect® Heavy Duty Receptacles

Hubbell's SNAPConnect devices offer superior installation efficiency while delivering safe, reliable connections. Instead of traditional pigtails, the device's modular connector is installed during rough-in. Once the walls are up, the protective covering is removed and the connector is simply snapped into the SNAPConnect device for a consistent connection every time. Once installed, SNAPConnect's modular design enables simple device change-out by maintenance personnel. SNAPConnect devices are also a snap to test with standard testers.



**SNAPConnect® Extra Heavy Duty Receptacles**

Description	Color	Duplex TR	
		15A	20A
15 and 20A, 125V AC	Black	SNAP5262BKA	SNAP5362BKA
	Brown	SNAP5262A	SNAP5362A
	Gray	SNAP5262GYA	SNAP5362GYA
	Ivory	SNAP5262IA	SNAP5362IA
	Light Almond	SNAP5262LAA	SNAP5362LAA
	Red	SNAP5262RA	SNAP5362RA
	White	SNAP5262WA	SNAP5362WA

**Right Angle Pigtailed Terminal**

Description	General Use	Assembled in USA
Right Angle, clear terminal with 6-inch leads solid wire.	SNAP1RA	SNAP1RNA
Right Angle, clear terminal with 6-inch leads stranded wire.	SNAP2RA	SNAP2RNA

## SNAPConnect® Heavy Duty Receptacles

Hubbell's SNAPConnect devices offer superior installation efficiency while delivering safe, reliable connections. Instead of traditional pigtails, the device's modular connector is installed during rough-in. Once the walls are up, the protective covering is removed and the connector is simply snapped into the SNAPConnect device for a consistent connection every time. Once installed, SNAPConnect's modular design enables simple device change-out by maintenance personnel. SNAPConnect devices are also a snap to test with standard testers.



### SNAPConnect® Extra Heavy Duty Receptacles

Description	Color	Duplex TR	
		15A	20A
15 and 20A 125V AC	Black	SNAP2152BKA	SNAP2162BKA
	Brown	SNAP2152A	SNAP2162A
	Gray	SNAP2152GYA	SNAP2162GYA
	Ivory	SNAP2152IA	SNAP2162IA
	Light Almond	SNAP2152LAA	SNAP2162LAA
	Red	SNAP2152RA	SNAP2162RA
	White	SNAP2152WA	SNAP2162WA

### Right Angle Pigtailed Terminal

Description	General Use	Assembled in USA
Right Angle, clear terminal with 6-inch leads solid wire.	SNAP1RA	SNAP1RNA
Right Angle, clear terminal with 6-inch leads stranded wire.	SNAP2RA	SNAP2RNA

## SNAPConnect® Toggle Switches

Hubbell's SNAPConnect switches offer superior installation efficiency while delivering reliable connections. Instead of traditional pigtails, the switch modular connector is installed during rough-in. Once the walls are up, the protective covering is removed and the connector is simply snapped into the SNAPConnect switch for a consistent connection every time. Once installed, SNAPConnect's modular design enables simple switch change-out by maintenance personnel.

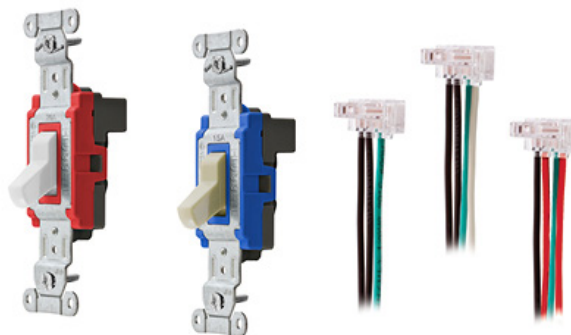

### SNAPConnect® Toggle Switches

Description	Toggle Color	15A, 120/277V AC		20A, 120/277V AC	
		Single Pole	Three Way	Single Pole	Three Way
SNAPConnect® Rocker.	Black	SNAP1201BKNA	SNAP1203BKNA	SNAP1221BKNA	SNAP1223BKNA
	Brown	SNAP1201BRNA	SNAP1203BRNA	SNAP1221BRNA	SNAP1223BRNA
	Gray	SNAP1201GYNA	SNAP1203GYNA	SNAP1221GYNA	SNAP1223GYNA
	Ivory	SNAP1201INA	SNAP1203INA	SNAP1221INA	SNAP1223INA
	Lt. Almond	SNAP1201LANA	SNAP1203LANA	SNAP1221LANA	SNAP1223LANA
	Red	SNAP1201RNA	SNAP1203RNA	SNAP1221RNA	SNAP1223RNA
	White	SNAP1201WNA	SNAP1203WNA	SNAP1221WNA	SNAP1223WNA

### Right Angle Pigtailed Terminal

Description	Connector for Single Pole		Connector for 3-Way
	3 Wire	Single Pole	
Right Angle, clear terminal with 6-inch leads solid wire.	SNAPSP1NA	SNAPSP1NA	SNAP3W1NA
Right Angle, clear terminal with 6-inch leads stranded wire.	SNAPSP2NA	SNAPSP2NA	SNAP3W2NA

## Connexion 2.0 Zone Distribution System

The Hubbell CONNEXION 2.0 Zone Distribution System is a factory assembled, flexible, modular system that delivers power and data in raised floor installations. This unique system increases the value of the infrastructure and meets the challenges posed by new construction and renovation in commercial offices, retail outlets and educational facilities. By improving cable management, enhancing flexibility, and reducing administration expense, the CONNEXION Zone Distribution System allows for power and communications to be located where needed for efficient relocations and upgrades.

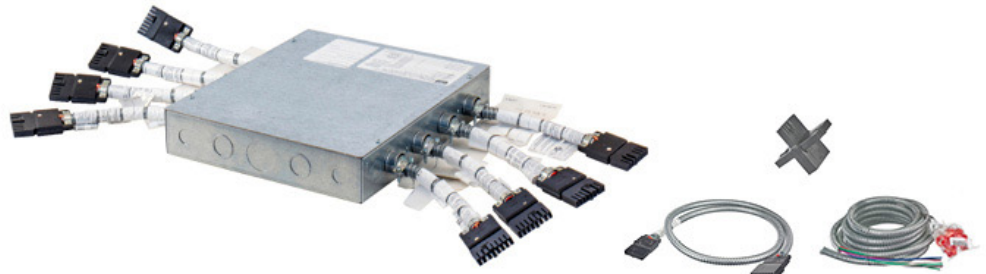

### 2.0 Zone Boxes

Zone Box	Wiring Config.	Home Run Connection Type
ZB332C12W4P	332	Wire nuts to open leads
ZB332C3W2TC	332	Single Screw down terminal block
ZB332C6W2TM	332	Multi Screw down terminal block
ZB422S2C8W2P	422, 2+2	Wire nuts to open leads
ZB422S2C16W4P	422, 2+2	Single Screw down terminal blockMulti
ZB422S2C8W2TM	422, 2+2	Screw down terminal block
ZB111C2W2P	111	Wire nuts to open leads
ZB111C4W4P	111	Wire nuts to open leads
ZB111C1W2TC	111	Single Screw down terminal block
ZB111C1W4TC	111	Single Screw down terminal block
ZB111C2W2TM	111	Multi Screw down terminal block
ZB111C4W4TM	111	Multi Screw down terminal block

See Catalog for complete line of Zone Boxes and accessories.

### 2.0 Splitters

Cat. No.	Wires	Hot Circuits
SP31	3	1
SP83	8	3
SP84	8	4

### 2.0 Homerun Cables

Cat. No.	Length
ZBHR25	25 ft.
ZBHR50	50 ft.
ZBHR75	75 ft.
ZBHR100	100 ft.

## Recessed AV In-Wall Enclosure (FPTV)

Hubbell's netSELECT Rat Panel Television (FPTV) Connection Enclosure delivers high-density AV, data and power for today's flat-panel monitors and interactive whiteboards to sit flush against the wall. Available in a white powder coat finish that blends into the wall, the FPTV Enclosure is constructed of rugged 18-gauge cold rolled steel. It features mounting locations for deploying a variety of AV connectors and accommodating large bend radiuses associated with current cable types like HDMI, DVI, RG6/UQ and VGA.

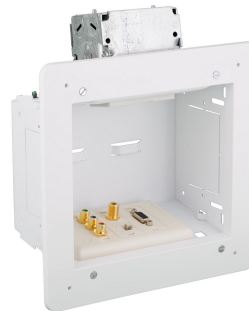

### Recessed AV In-Wall Enclosure (FPTV)

FPTV Connection Enclosure	Catalog Number	Unloaded 1-Gang Plates and Frames	Catalog Number
2-gang in-wall enclosure, White	NSAV62M	iSTATION plate, White	IMF1W
Steel cover for NSAV6 series, White	NSAV6C	4-port keystone plate, White	NSP14W
<b>Power Kit</b>	<b>Catalog Number</b>		
Surge protected power kit, Blue	NSOKPS		

## Hubbell SystemOne Furniture Feed Poke-Throughs

Hubbell's innovative SystemOne Delivery System includes flush furniture feed fire-rated poke through devices that are ideal for delivering power and data to furniture systems in today's computer lab settings. Able to feed up to a 2-inch conduit and accommodate up to 36 Category 5e network cables, the SystemOne Furniture Feed Poke-Through delivers whatever combination of power, data and audio/video connections are required for educational facilities to keep pace with technology.



### SystemOne Furniture Feed Poke-Throughs

Description	Color	Catalog Number without Junction Box	Catalog Number with Junction Box*
One-Piece Furniture Feed Poke-Through Assembled-unit includes: • Hubbell SystemOne AV floor fitting (S1PTAVFIT) • Hubbell SystemOne Furniture Feed Cover Plate (S1SPFFxx) • 4-hour fire classification	Aluminum Finish	<b>S1PTFFAL</b>	<b>S1PTFFALJ</b>
	Brass Finish	<b>S1PTFFBRS</b>	<b>S1PTFFBRSJ</b>
	Black	<b>S1PTFFBL</b>	<b>S1PTFFBLJ</b>
This solution provides one ¾ in. conduit for power and one ½ in. conduit for low-voltage. Furnished with two screw-in flexible metal conduit connectors.	Gray	<b>S1PTFFGY</b>	<b>S1PTFFGYJ</b>

\*Junction box factory installed on through floor fitting

# Grounding & Bonding

## Compression Terminal Connectors

Burndy® Compression Terminal Connectors are used for terminating power.

Inspection window allows for full wire insertion inspection. Two hole mounting pad provides extra fastening strength. Long barrel with additional crimps allows for stronger mechanical connection strength. Color code system matches installation die color coding. Barrel ink bands identify the crimp zone and approximate crimp locations. Electro-Tin plated for added corrosion resistance.



### Compression Terminal Connector Features:

- Copper wire connectors
- Two hole mounting pad
- Long barrel
- Electro-tin plated
- Color coded ink bands
- Clear markings on pad and barrel
- Accommodates Copper Code Class B (Concentric, Compressed, Compact) or Class C wire and copper flex. See product details for specific wire classes.

### Applications:

- Common areas and public spaces
- Corridor and stairwells
- Patient rooms
- Nurses' stations
- Surgical suites
- Clinical laboratories
- Offices and meeting spaces
- Data centers

## PAT644LI Battery Actuated Crimping Tool

Burndy® PATRIOT battery actuated crimping tool—Hydraulic self contained with 11 ton output force, 6 awg-1000 kcmil copper, 6 awg-750 kcmil aluminum, dieless, 18V lithium ion.

Overmolded handle for comfort and improved grip, which allows for one-handed operation for advance, retract and hold. 18V lithium-ion batteries provide 2.5 times more charge/discharge cycles than traditional ni-cad batteries and provide 430 percentage more lifetime work. 5-year limited warranty on tool, 3-year on batteries and 1-year warranty on the charger.



### PAT644LI Features:

- Dieless system eliminates the need to purchase and maintain dies
- Dieless system allows connectors and splices to become range taking
- 355° head rotation
- Ergonomically balanced

### Applications:

- Common areas and public spaces
- Corridor and stairwells
- Patient rooms
- Nurses' stations
- Surgical suites
- Clinical laboratories
- Office and meeting space
- Data center

## PAT750LI Battery Actuated Crimping Tool

Burndy® PATRIOT 12-ton, c-head, hydraulic self-contained battery actuated crimping tool, 18v 3.0ah li-ion, 120V AC charger.

Refined hydraulic system for ultra performance, speed and reliability. Field proven electronics for ultimate reliability in the harshest environments. 5-year limited warranty, 3-year on batteries and charger, lifetime warranty on INFINITY DRIVE®.



### PAT750LI Features:

- True one-handed operation for advance, retract, and hold
- 12 ton output force
- State of the art crimping head design, 360° head rotation
- Ergonomically balanced tool design
- Durable high-impact formed carrying case
- 5-year limited warranty on tool
- 3-year warranty on battery and charger

### Applications:

- Common areas and public spaces
- Corridor and stairwells
- Patient rooms
- Nurses' stations
- Surgical suites
- Clinical laboratories
- Office and meeting space
- Data center

## Compression Tap Connectors

Burndy® Compression Tap Connectors are used for routing power or voltage drop applications.

Color code system matches installation die color coding. Electro-tin plated for added corrosion resistance. Clear cover is used to allow for visual inspection after installation. Accommodates: range taking allows for greater wire range with a single connector. Some designs accommodate more than 1 tap connection. Can be used for voltage drop applications.



### Compression Tap Connector Features:

- Copper wire connector
- Accommodates Copper Code Class B (Concentric, Compressed, Compact) or Class C wire and copper flex. See product details for specific wire classes.
- Electro-tin Plated for added corrosion resistance.
- Color coded markings
- Comes with clear cover
- UL Listed \*with Burndy Engineered System
- CSA Certified to C22.2

### Applications:

- Common areas and public spaces
- Corridor and stairwells
- Patient rooms
- Nurses' stations
- Surgical suites
- Clinical laboratories
- Office and meeting space
- Data center

# Cable & Wire Management

## CT Series Cable Ties

Burndy® UNIRAP™ cable ties are fabricated of one piece nylon with parts. The straps are tough, resilient, lightweight and abrasion resistant. They offer high tensile strength and are chemically resistive to solvents, alkalides, oils, grease and diluted acids. Self-locking, they secure without twisting or leaving sharp projections.

Organizes wires in all areas of buildings within the walls, ceilings, desk areas, sanitized areas and clean rooms.

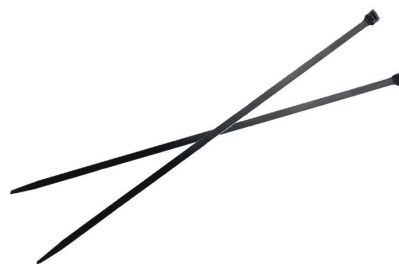

### CT Series Cable Tie Features:

- Nylon 6/6 and nylon 12 cable ties
- Styles include releasable, identification and screw mount
- Bundle diameter range of .06" to 12"
- Tensile strength from 18 lbs to 250 lbs.

### Applications:

- Office and meeting space
- Parking exterior

## CTSS-Series Cable Ties

Burndy® 304 Stainless Steel ties are designed to secure hoses, cables, poles, pipes, and more when harsh environmental conditions may adversely affect the bundling application. Used where corrosion, vibration, weathering, radiation, and temperature extremes are a concern. Burndy® Stainless Steel ties can be used in virtually any indoor, outdoor, and underground application.

These Stainless Steel ties are made from Grade 304 Stainless Steel. Designed with a low profile clamping bearing head with fully adjustable strap accommodating many bundle diameters.



### CTSS-Series Cable Tie Features:

- 304 Grade Stainless Steel
- Meet the requirements of ABS
- Smooth, rounded edges help ensure safe, efficient handling
- Self-locking steel ball design speeds installation and locks into place at any length
- Provides a strong durable method of cable bundling
- Flame retardant and non-toxic for applications where safety from fire is critical

### Applications:

- Offices and meeting spaces
- Parking exterior

## LOOM Split Tubing

Burndy® split loom is for applications where braided tubing or spiral wrap may be difficult to install. Tubing provides full coverage. In harsh applications, the tubing provides resistance to crushing, impact, and abrasion.

Tubing offers excellent protection against automotive fluids, vibration wear, water, snow, ice and the effects of heat, cold, and sunlight on cables and wires.

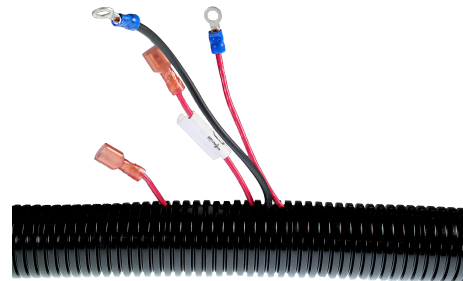

### LOOM Split Tubing Features:

- Polyethylene tube construction
- Protection against heat, cold, water, ice and vibration wear
- Protection against crushing, impact and abrasion

### Applications:

- Nurses' stations
- Data centers
- Parking exterior

## Heat Shrink

Burndy® thin wall and heavy duty heat shrink used in indoor and outdoor applications. used to protect wires and connections for terminals, taps and splice connectors.

Protects cables and connections from different environments and moisture. Allows inspection of new construction of connection, termination or splice. Used in indoor and outdoor applications.



### Heat Shrink Features:

- Cross linked polyolefin construction
- Protects from environments and abrasion
- Used in indoor and outdoor applications
- Clear heat shrink provides inspection of electrical connection
- Standard heat shrink for color coding
- Forms a moisture-proof seal

### Applications:

- Common areas and public spaces
- Corridor and stairwells
- Nurses' stations
- Offices and meeting spaces
- Data centers

## Wire Basket Tray

For superior protection and management of electrical power or data communications cabling, Hubbell's Wire Basket Tray is field adaptable and easily installed overhead, on walls or under floors using various brackets and supports. Hubbell Wire Basket Tray is made of 100% domestic recycled steel and features a T-weld edge that protects both the installer and the cable from sharp points and a flat-shaped profile that reduces stress points to prevent degrading cabling performance. Available in black, pewter, stainless steel type 304 and 316, pre-galvanized steel and electro-zinc plating, Hubbell Wire Basket Tray is extremely flexible and installs faster than conduit systems while offering increased capacity.



### Flat Style Wire Basket Trays

Width x Length Inches (mm)	2" (51mm) Round		6" (51mm) Round	
	Pre-Galvanized	Black	Pre-Galvanized	Black
4" (102) x 118" (3000)	HBTO204S	HBTO204SBK	-	-
6" (152) x 118" (3000)	HBTO206S	HBTO206SBK	-	-
8" (203) x 118" (3000)	HBTO208S	HBTO208SBK	HBTO608S	HBTO608SBK
12" (305) x 118" (3000)	HBTO212S	HBTO212SBK	HBTO612S	HBTO612SBK
16" (406) x 118" (3000)	HBTO216S	HBTO216SBK	HBTO616S	HBTO616SBK
18" (457) x 118" (3000)	HBTO218S	HBTO218SBK	HBTO618S	HBTO618SBK
20" (508) x 118" (3000)	HBTO220S	HBTO220SBK	HBTO620S	HBTO620SBK

# Cable & Wire Management

## TredTrak Cable Protection System

Safeguarding power and low-voltage cables and cords from vehicle and pedestrian traffic is critical to ensure safety and service. TredTrak® non-metallic cable protectors can also be interlocked to protect cables and cords of any length. The TredTrak system is a five channel modular cable protection system that will protect cable diameters up to 1.28 inches. It is designed to support pedestrian and light vehicle traffic in public, institutional and commercial applications. The Hubbell modular cable protection line also permits compliance with NEC® requirements (Article 525) for insulating electrical cables and cord.

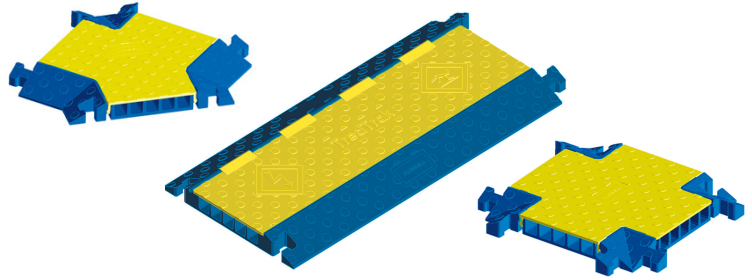

### Features:

- High density polyurethane construction supports heavy loads and is weather resistant
- Modular interlocking design for easy installation, breakdown and storage
- Safety surface pattern reduces slipping and skidding
- High visibility safety blue and yellow colors

### Applications:

- Amusement Parks
- Convention Centers
- Fairs
- Public Spaces
- Construction Job Sites
- Loading / Receiving Docks
- Parking Garages
- Hallways & Corridors

## Rough-In

## SNAPConnect® Right Angle Pigtailed Connectors

SNAPConnect® pigtailed connectors assist institutional facilities get spaces up and running faster, and streamlines moves, adds and changes. Hubbell's SNAPConnect® switches and receptacles save significant termination time while providing a fast and consistent installation every time.



Receptacles



GFCIs



USB Chargers



Toggle Switches



Decorator Switches

### Right Angle Pigtailed Connectors Features:

- Fast, easy installation with SNAPConnect® modular terminal instead of pigtails
- Clear terminal housing with no exposed live part
- Compact size with a clean finished look
- Transparent housing to inspect solid contacts
- Audible SNAP, indicates solid connection
- Reduces installation time
- Fully insulated design

### Applications:

- Healthcare
- Education
- Hospitality
- Commercial construction
- Pre-Fab assembly
- OEM

## Stab-iT® & Stab-iT® II Boxes

Stab-iT® and Stab-iT® II boxes with built-in cable connectors for flexible armored cable are field-proven 3X faster than using traditional connects. Simply remove the prout and insert cable. Our unique cable clamp locks cable in place quickly and easily. Saves money—these boxes cost no more than a standard box plus cable connector and bushing, yet speed up installation time! Increases productivity and reduces worksite waste.



### Stab-iT® & Stab-iT® II Box Features:

- Designed for quick installation of flex, MC, MCI, MCI-A, AC, and HCF Cable
- Great for pre-fab
- Original Stab-iT® line includes 4" square boxes and switch boxes
- Stab-iT® II line includes 4-11/16" square boxes
- UL Listed for use without a plastic bushing (except for AC Cable)
- Pre-installed 8" solid #12 pigtail
- Suitable for use without a bonding jumper in circuits up to 600 volts

### Applications:

- Common areas and public spaces
- Corridors and stairwells
- Patient rooms
- Nurses' stations
- Clinical laboratories
- Offices and meeting spaces
- Data centers

## SystemOne Recessed CFB6G30 Floor Boxes

Increased power, data, and AV capacity is what the Hubbell SystemOne 6-Gang Recessed Concrete Floor Box was designed to handle. Four styles allow the floor box to work within almost any commercial application to enhance connectivity. Rectangular and round covers are available in a variety of finishes that work with any aesthetic or finish.

The covers are available in flush and surface styles. Flush Style Rectangular Covers are for use with tile, finished concrete and Terrazzo floors while Surface Style Rectangular Covers can be used with carpet, tile, VCT and other engineered floors. The Round Covers can be used for all floor types.

The plates come in various configurations including pre-wired.

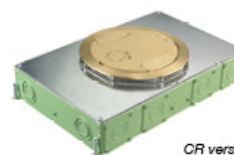

CR version is coated with fusion-bonded epoxy paint to help prevent corrosion and intended for on-grade use.

### Recessed CFB6G30 Series Floor Box

Description	Catalog No.	Box Type	Min.Pour Depth	Cover Series
CFB6G30 Series –Rectangular Covers for 3 in. Minimum Pour	CFB6G30	Standard	3 in.	610G
	CFB6G30CR	On-grade	3 in.	
CFB6G30 Series –Round Covers for 3 ¾ in. Minimum Pour	CFB6G30R	Standard	3 ¾ in.	CFBS1R8
	CFB6G30RCR	On-grade	3 ¾ in.	

## Rough-N-Ready Pre-Fab Receptacle Box

'Rough-in Ready® develops and manufactures cost-saving electrical support products for building and construction projects that require repetitive electrical wiring installation. Our wide selection of products is ideal for electrical projects such as condominiums, hotels, motels, health care facilities, hospitals, rest homes, and dormitories.

Our "less cable" assemblies include the Rough-in Ready® Universal Bracket, wiring device, plaster ring and, protection plate. As in the Complete System, our designers can determine plaster ring depth and provide a numbered drawing for ease of installation. Or, if preferred, you can order the assemblies with whatever plaster ring depth you need and numbering can be provided to match your design criteria.



### Pre-Fab Systems Allow You To Save Time and Money, Completing the Job Quicker and Exceed Schedule

- Provide Reduced Construction Schedules
- Ensure Consistent Quality
- Compliance with Code Requirements
- Speeds Installation

#### A Variety of Pre-Fab Solutions are Available:

1. Complete Turn key Pre-Fab System
2. Pre-Assembled Boxes and Brackets
3. Specialized Mounting Brackets and Hangers

#### Complete Pre-Fab System Steps:

1. Mail or E-mail Drawings
2. Complete Take Offs and Quotation Prepared
3. Proposal with Comparison to Traditional Methods is Submitted
4. Detail Documentation and Technical Support Provided

## Rough-N-Ready Pre-Fab Switch Box

'Rough-in Ready® develops and manufactures cost-saving electrical support products for building and construction projects that require repetitive electrical wiring installation. Our wide selection of products is ideal for electrical projects such as condominiums, hotels, motels, health care facilities, hospitals, rest homes, and dormitories.

Our "less cable" assemblies include the Rough-in Ready® Universal Bracket, wiring device, plaster ring and, protection plate. As in the Complete System, our designers can determine plaster ring depth and provide a numbered drawing for ease of installation. Or, if preferred, you can order the assemblies with whatever plaster ring depth you need and numbering can be provided to match your design criteria.



### Pre-Fab Systems Allow You To Save Time and Money, Completing the Job Quicker and Exceed Schedule

- Provide Reduced Construction Schedules
- Ensure Consistent Quality
- Compliance with Code Requirements
- Speeds Installation

#### A Variety of Pre-Fab Solutions are Available:

1. Complete Turn key Pre-Fab System
2. Pre-Assembled Boxes and Brackets
3. Specialized Mounting Brackets and Hangers

#### Complete Pre-Fab System Steps:

1. Mail or E-mail Drawings
2. Complete Take Offs and Quotation Prepared
3. Proposal with Comparison to Traditional Methods is Submitted
4. Detail Documentation and Technical Support Provided

## Hubbell SystemOne Recessed 8 Inch Fire-Rated Poke-Throughs

Hubbell's SystemOne Recessed 8 inch Fire-Rated Poke-Throughs deliver more power, data and multimedia capacity than ever before. The 8 inch FRPT has a 3.5 inch deep connectivity chamber and with added capacity, fewer units are needed for an overall greener approach.

The fire-rated poke-throughs feature large recessed connectivity chambers and dividers for proper separation of power and low-voltage.

A wide variety of sub-plates is available and covers in five architectural finishes provide an attractive look.



### SystemOne Recessed 8 Inch Core Hole, One-Piece Units

#### Pre-Wired 8 Inch Fire-Rated Poke-Through Kits includes:

- (1) Hubbell SystemOne 8 inch floor fitting (S1R8PTFIT1)
  - (4) 20A, pre-wired receptacles, 18 inch wire lead, two pieces (S1R8PSPZ)
  - (1) Fitting connection box with 1 inch and 1½ inch EMT stubs (S1R8JNC1)
  - (1) 8 inch flange and universal cover assembly (S1R8CVRxx)
- Receptacles feature single circuit wiring

#### Finish

Brushed Aluminum  
Black Powder Coat  
Brass Plated  
Oil Rubbed Bronze Plated  
Nickel Plated

#### Catalog Number

S1R8PTZZ1ALU  
S1R8PTZZ1BLK  
S1R8PTZZ1BRS  
S1R8PTZZ1BRZ  
S1R8PTZZ1NKL

#### Pre-Wired 8 Inch Fire-Rated Poke-Through Kits includes:

- (1) Hubbell SystemOne 8 inch floor fitting (S1R8PTFIT2)
  - (4) 20A, pre-wired receptacles, 18 inch wire lead, two pieces (S1R8PSPZ)
  - (1) Fitting connection box with (2) 1 inch EMT stubs (S1R8JNC2)
  - (1) 8 inch flange and universal cover assembly (S1R8CVRxx)
- Receptacles feature single circuit wiring

Brushed Aluminum  
Black Powder Coat  
Brass Plated  
Oil Rubbed Bronze Plated  
Nickel Plated

S1R8PTZZ2ALU  
S1R8PTZZ2BLK  
S1R8PTZZ2BRS  
S1R8PTZZ2BRZ  
S1R8PTZZ2NKL

## Adjustable Mud Rings

Get a flush finish every time! RACO Adjustable Mud Rings provide job site flexibility when finished wall depths are unknown. Inner ring can be adjusted after drywall is installed to match the depth, saving time for the electrical installer.



### Adjustable Mud Ring Features:

- Adjustable from 1/2 in. to 1-3/8 in.
- Depth adjusted by 2 screws located on opposite sides
- Adjustment screws are clearly visible and accessible even after device is installed
- All screws are inside of ring eliminating damaged from router
- For use with 2-1/8 in. deep boxes
- cULus Listed

### Applications:

- Common areas and public spaces
- Corridors and stairwells
- Patient rooms
- Nurses' stations
- Clinical laboratories
- Offices and meeting spaces
- Data centers
- Service areas



## Gangable Data/AV Boxes

RACO AV Wall Boxes provide an ideal solution for in-wall applications requiring data, AV and power. Perfect for Category 6 and 6A fiber optic cables that require a larger bend radius. Designed to install independently or ganged together to support multiple devices. Accommodates industry standard wallplates.

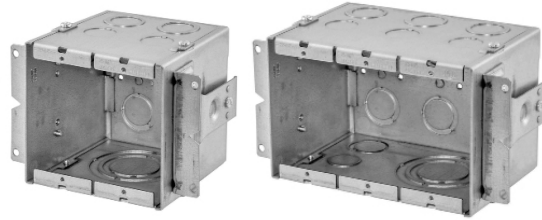

### Gangable Data/AV Box Features:

- Knockouts from 1/2" up to 2"
- 4" depth accepts any device
- Raised ground provision in each gang
- Accepts low voltage partition
- NEMA spaced device mounting, accepts industry standard wallplates
- Adjustable stud mounting brackets built in to accommodate different stud and sheetrock thickness
- Adjustable far side support
- Suitable for masonry application

### Applications:

- Common areas and public spaces
- Corridors and stairwells
- Patient rooms
- Nurses' stations
- Clinical laboratories
- Offices and meeting spaces
- Data centers

## Red Life Safety Adapter Ring

RACO Adapter ring reduces 4-11/16" square box to 4" square opening. Raised 5/8". Red color for Life Safety applications.

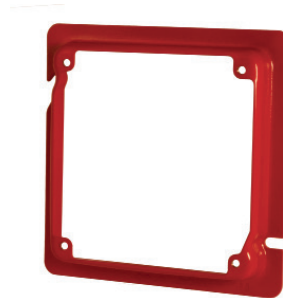

### 911-16 Features:

- Durable pregalvanized steel construction
- Painted red for life safety
- Key-hole allows for installation of cover without removing the box screws
- 5/8 in. raised

### Applications:

- Common areas and public spaces
- Corridors and stairwells
- Patient rooms
- Nurses' stations
- Clinical laboratories
- Offices and meeting spaces
- Data centers
- Service areas

## Grand Slam Box

RACO's Grand Slam Box is the quickest and easiest way to terminate home runs and other electrical wiring. Specifically designed for commercial applications, the Grand Slam Box offer both the flexibility and space desired in a junction box. Features RACO's unique Stab-iT® clamps for MC built-in, the Grand Slam Box offers the most labor savings and flexibility of any home run box in the market.

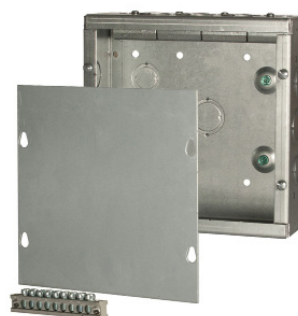

### Grand Slam Box Features:

- Stab-iT® clamp has been tested at over 3X's faster than traditional MC connectors
- Designed and quick installation of flex, MC, MCI, MCI-A, HCF, AC and EMT
- Surface mount cover included
- Available in two sizes to meet job requirements
- Two raised ground for installation flexibility
- Concentric knockouts on side and back for easy access
- UL Listed

### Applications:

- Common areas and public spaces
- Corridors and stairwells
- Nurses' stations
- Clinical laboratories
- Offices and meeting spaces
- Data centers

## RACO 9016R and 9024R Open Center Brackets with Built-in Cable Management

RACO's center brackets with built-in cable management easily position and adjust electrical boxes and plaster rings between studs. Features built-in "first means of support" for managing armored cable.

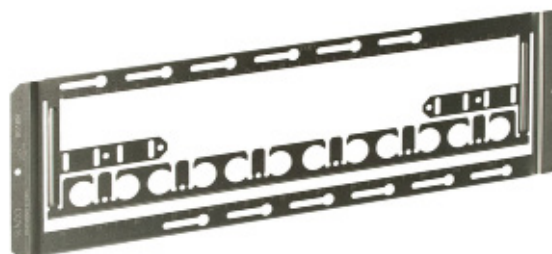

### 9016R and 9024R Features:

- Accepts both 4" and 4-11/16" square boxes
- Opening gives installer flexibility of box position between studs
- Features built-in first mean of support for securing and supporting MC cable
- 16" or 24" models

### Applications:

- Common areas and public spaces
- Corridors and stairwells
- Patient rooms
- Nurses' stations
- Clinical laboratories
- Offices and meeting spaces
- Data centers

## RACO 9020R Adjustable Open Center Bracket

RACO's adjustable open center bracket can be adjusted for use on stud spacing anywhere from 16-24" and can be cut for smaller spaces. Rigid heavy-duty design eliminates need for far-side support. Provides maximum flexibility for installers while reducing required SKU's on the jobsite.



### 9020R Features:

- Accepts both 4" square and 4-11/16" square boxes
- Rigid design eliminates need for far-side support
- Center cutout for quick and level installation
- Can be cut for shorter spacing
- UL Listed

### Applications:

- Common areas and public spaces
- Corridors and stairwells
- Patient rooms
- Nurses' stations
- Clinical laboratories
- Offices and meeting spaces
- Data centers

## RACO 260H Large Capacity Data/Power Box

RACO's large capacity boxes are used for audio, video, data and power applications providing ample space for Cat 6A and fiber optic cable bends.



### 260H Features:

- Welded steel construction with "H" bracket which allows for side-by-side mounting on stud and far side box support
- 4-11/16" square x 3-1/4" deep
- Accepts standard 4-11/16" covers
- TKO knockouts for flexibility
- Includes knockouts 1/2" in through 2"
- Three pre-installed ground screws
- Acceptable for use in 2-hour fire rated walls

### Applications:

- Common areas and public spaces
- Corridors and stairwells
- Patient rooms
- Nurses' stations
- Clinical laboratories
- Offices and meeting spaces
- Data centers

## Pre-Wired Access Floor Box System

Custom engineered and wired to project specifications, the Hubbell CONNEXION 2.0 Zone Distribution System is a factory assembled, modular plug-n-play system for raised floor installations. The Zone Distribution Box (ZDB) in conjunction with multi-conductor extender cables, splitters, and point of service units create a flexible, easy to use, 20 amp modular wiring system.

CONNEXION 2.0 also includes a furniture feed distribution box that delivers power to powered furniture at the floor level for a clean, aesthetically-pleasing installation.

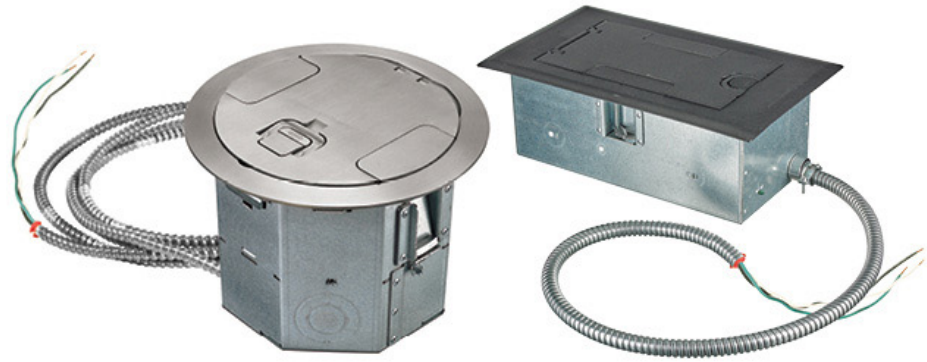

### Pre-Wired Raised Access Floor Box Options - Contact Hubbell Wiring Systems for Ordering Information

Box Series	Description	Cover Style	Cut Out Dimensions	Conduit Knockouts
AFB2G25PW	2-Gang, 2½" Depth	Rectangular	6¾" x 13½"	½" - ¾"
AFB2G50PW	2-Gang, 5.0" Depth	Rectangular	6¾" x 13½"	½" - 2"
AFB4G25PW	4-Gang, 2½" Depth	Rectangular	11¼" x 11½"	½" - ¾"
AFB4G50PW	4-Gang, 5.0" Depth	Rectangular	11¼" x 11½"	½" - 2"
AFB10G55PW	10-Gang, 5½" Depth	Rectangular	11" x 11¼"	½" - 2"
RAFB4PW	4-Gang, 8.0" Depth	Round	8" Diameter	½" - 2"

# Stadium



## Load Control Duplex Receptacles for Automatic Receptacle Control

The Load Control Duplex Receptacle is the latest addition to the Hubbell Wiring Device-Kellems comprehensive offering for automatic receptacle control. Featuring Hubbell's exclusive and patented tamper-resistant mechanism, the unit is capable of controlling other receptacles downstream in the branch circuit.

Hubbell offers this innovative device in wired and wireless control options. The wired series is designed to be automatically controlled by a low voltage signal from occupancy sensors or any other type of control capable of performing this task, such as a time-of-day control device.



Also Available  
in Wireless

### Wired Switched Receptacles for Automatic Receptacle Control

Description	Color	15A		20A	
		Split Circuit	Fully Controlled	Split Circuit	Fully Controlled
Auto ON/Auto OFF control. Capable of controlling additional receptacles downstream.	Black	HBL5262LC1BK	HBL5262LC2BK	HBL5362LC1BK	HBL5362LC2BK
	Brown	HBL5262LC1	HBL5262LC2	HBL5362LC1	HBL5362LC2
	Gray	HBL5262LC1GY	HBL5262LC2GY	HBL5362LC1GY	HBL5362LC2GY
	Green	HBL5262LC1GN	HBL5262LC2GN	HBL5362LC1GN	HBL5362LC2GN
	Ivory	HBL5262LC1I	HBL5262LC2I	HBL5362LC1I	HBL5362LC2I
	Lt. Almond	HBL5262LC1LA	HBL5262LC2LA	HBL5362LC1LA	HBL5362LC2LA
	White	HBL5262LC1W	HBL5262LC2W	HBL5362LC1W	HBL5362LC2W

\*Special order available for hospital grade devices.

## Powered Seating Boxes

Hubbell's On-the-Go Powered Seating Boxes fulfill customers' need for power accessibility. As the use of electronic devices has increased, the demand for charging has followed. Powered Seating Boxes provide an easy means of charging user's devices while meeting custom space requirements. Seating boxes can easily be attached to waiting area seating arrangements, conference tables, lecture halls, anywhere convenient power is needed.

The rugged housing design features a satin aluminum construction body with impact-resistant polycarbonate end caps. With fast charging speeds delivering up to 5 amps of charging power, the power seating boxes transforms any furniture or seating area into a convenient charging station.



### Powered Seating Boxes

Description	Cord Length*	Boxes per Unit*	Without Mounting Bracket	With Mounting Bracket
Powered Seating Box with (2) USB Type A, high power 5 Amp, 5 volt USB output and a Commercial Grade Tamper-Resistant duplex receptacle.	10 ft power and 5 ft connecting cords	1	SP15USB1	SP15USB1B
		2	SP15USB2	SP15USB2B
		3	SP15USB3	SP15USB3B
		4	SP15USB4	SP15USB4B

Note: \*Special constructions are available with up to 7 boxes and up to 25 ft. of power cord. Contact your local Hubbell representative for more information. Options for USB Type-C and Combination Type A & C configurations and hospital grade receptacles are also available.

# Wiring Devices

## SNAPConnect® Tamper-Resistant and Weather Resistant GFCI Receptacles

Made with an attractive flush fit with the wallplate, Hubbell's SnapConnect Tamper-Resistant GFCI Receptacles eliminate exposed live parts and meet NEC requirements for tamper and weather resistance. Hubbell AUTOGUARD® GFCI receptacles continually test and monitor for "people protection capability" automatically. This patented safety feature includes disconnecting power to the receptacle if critical components are damaged and GFCI protection is lost. GFCI auto-monitoring is conducted continuously within every 30 seconds.



### SNAPConnect® Heavy Duty Tamper/Weather Resistant GFCI

Color	15A	20A
Black	GFTWRST15SNAPBK	GFTWRST20SNAPBK
Brown	GFTWRST15SNAP	GFTWRST20SNAP
Gray	GFTWRST15SNAPGY	GFTWRST20SNAPGY
Ivory	GFTWRST15SNAPI	GFTWRST20SNAPI
Light Almond	GFTWRST15SNAPLA	GFTWRST20SNAPLA
Red	GFTWRST15SNAPR	GFTWRST20SNAPR
White	GFTWRST15SNAPW	GFTWRST20SNAPW

### Right Angle Pigtailed Terminal

Description	Standard	
Right Angle, clear terminal with 6-inch leads solid wire.	Standard	SNAP1RA
	Assembled in USA	SNAP1RNA
Right Angle, clear terminal with 6-inch leads stranded wire.	Standard	SNAP2RA
	Assembled in USA	SNAP2RNA

Many of these products are Assembled in USA, as indicated, and many are Buy American Compliant. Please contact Hubbell with any certification requirements.

## SNAPConnect® Isolated Ground Receptacles

Hubbell's SNAPConnect devices offer superior installation efficiency while delivering safe, reliable connections. Instead of traditional pigtails, the device's modular connector is installed during rough-in. Once the walls are up, the protective covering is removed and the connector is simply snapped into the SNAPConnect device for a consistent connection every time. Once installed, SNAPConnect's modular design enables simple device change-out by maintenance personnel. SNAPConnect devices are also a snap to test with standard testers.

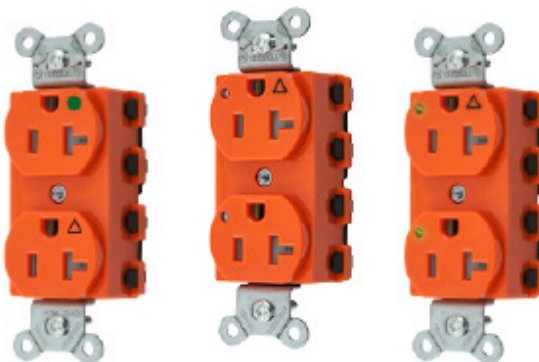

### SNAPConnect® Isolated Ground Receptacles

		15A 125V	20A 125V
Tamper-resistant		SNAP5262IGTRA	SNAP5362IGTRA
With power indicating LED		SNAP5262IGL	SNAP5362IGL
Tamper-resistant with power indicating LED		SNAP5262IGLTRA	SNAP5362IGLTRA

### Right Angle Pigtailed Terminal

Description	Standard
Right Angle, clear terminal with 6-inch leads solid wire.	SNAP1RA
Right Angle, clear terminal with 6-inch leads stranded wire.	SNAP2RA

## SNAPConnect® Heavy Duty Receptacles

Hubbell's SNAPConnect devices offer superior installation efficiency while delivering safe, reliable connections. Instead of traditional pigtails, the device's modular connector is installed during rough-in. Once the walls are up, the protective covering is removed and the connector is simply snapped into the SNAPConnect device for a consistent connection every time. Once installed, SNAPConnect's modular design enables simple device change-out by maintenance personnel. SNAPConnect devices are also a snap to test with standard testers.



### SNAPConnect® Extra Heavy Duty Receptacles

Description	Color	Duplex TR	
		15A	20A
15 and 20A 125V AC	Black	SNAP2152BKA	SNAP2162BKA
	Brown	SNAP2152A	SNAP2162A
	Gray	SNAP2152GYA	SNAP2162GYA
	Ivory	SNAP2152IA	SNAP2162IA
	Light Almond	SNAP2152LAA	SNAP2162LAA
	Red	SNAP2152RA	SNAP2162RA
	White	SNAP2152WA	SNAP2162WA

### Right Angle Pigtailed Terminal

Description	General Use	Assembled in USA
Right Angle, clear terminal with 6-inch leads solid wire.	SNAP1RA	SNAP1RNA
Right Angle, clear terminal with 6-inch leads stranded wire.	SNAP2RA	SNAP2RNA

## SNAPConnect® Type-C & A USB Charger Receptacle

The SNAPConnect® modular connector is installed during rough-in. Once the walls are up, the protective covering is removed and the terminal is simply snapped into the SNAPConnect® device for a consistent connection every time. SNAPConnect®'s modular design enables simple device change-out by maintenance personnel.

The USB Charger Receptacle offers Two USB ports - one 5V DC Type A and one TYPE-C, class 2.0. The decorator duplex receptacle features Hubbell's patented Tamper-Resistant mechanism which eliminates the frustration and difficulty often experienced using TR receptacles with plugs that have sharp or bent blades.



### SNAPConnect® USB Charger Receptacle, one USB Type A and one Type-C port, 3.0 Amp, 5 Volt DC

Description	Color	15A	20A
One USB Type A and one Type-C port, 3.0 Amp, 5 Volt DC	Black	SNAP15UACBK	SNAP20UACBK
	Brown	SNAP15UAC	SNAP20UAC
	Gray	SNAP15UACGY	SNAP20UACGY
	Ivory	SNAP15UACI	SNAP20UACI
	Light Almond	SNAP15UACLA	SNAP20UACLA
	White	SNAP15UACW	SNAP20UACW

### Right Angle Pigtailed Terminal

Description	Standard
Right Angle, clear terminal with 6-inch leads solid wire.	SNAP1RA
Right Angle, clear terminal with 6-inch leads stranded wire.	SNAP2RA

Many of these products are Assembled in USA, as indicated, and many are Buy American Compliant. Please contact Hubbell with any certification requirements.

## USB Charger Receptacle

Hubbell's USB Charger Receptacle provides both USB and electrical power in a standard single gang electrical opening. Designed to provide more charging options for personal electronics, the USB ports are capable of charging two tablets simultaneously. The tamper-resistant Style Line® decorator outlets provide additional power for appliance use. Ideal for use in offices, medical labs, patient rooms, classrooms, etc.



### SNAPConnect® USB Charger Duplex Receptacles

Description	Color	15A 125V AC	20A 125V AC
Two USB type 2.0 ports, 3.0 Amp, 5 Volt DC, 15 or 20 Amp, 125 Volt AC, Style Line® decorator duplex.	Black	SNAP15USBBK	SNAP20USBBK
	Brown	SNAP15USB	SNAP20USB
	Gray	SNAP15USBGY	SNAP20USBGY
	Ivory	SNAP15USBI	SNAP20USBI
	Lt Almond	SNAP15USBLA	SNAP20USBLA
	White	SNAP15USBW	SNAP20USBW

### Right Angle Pigtailed Terminal

Description	Standard
Clear terminal with 6-inch leads solid wire.	SNAP1RA
Clear terminal with 6-inch leads stranded wire.	SNAP2RA

## USB Charging Pedestals

### Convenient Charging Stations

Hubbell's charging pedestals provide a place for travelers to charge their mobile devices while offering a way for companies to showcase their brands.

Hubbell's On-the-Go Power Charging pedestals ships ready to install with four 20A 125V tamper-resistant USB Type A and Type-C combination duplex receptacles. With ¾ inch NPT hub in the base and 36 inch long wire leads the assembly will accommodate all installations when fed from the floor below. The pedestal can also be mounted and wired over one of Hubbell's flush round floor boxes or single gang rectangular floor boxes.



### Power Charging Pedestals

Description	Color	Catalog Number
Hubbell Charging Power Stand, 52.40 inches tall.	Gray	HCPWRPED52GRY
Hubbell Charging Power Stand, 52.40 inches tall, Light Kit.	Gray	HCPWRPED52LKGRY

### Custom Branding Available

At the factory, custom branding/graphic artwork can be added to the Power Charging Pedestals with light kits. Contact your local Hubbell Territory Manager to special order a custom pedestal.

Hubbell Charging Power Stand, 52.40 inches tall, Light Kit with Custom Branding.	Gray	HCPWRPED52LKGRYXXX
--	------	--------------------

## Hubbell SystemOne Furniture Feed Poke-Throughs

Hubbell's innovative SystemOne Delivery System includes recessed furniture feed fire-rated poke through devices that are ideal for delivering power and data to furniture systems in today's computer lab settings. SystemOne Furniture Feed Poke-Through delivers whatever combination of power, data and audio/video connections are required for educational facilities to keep pace with technology.



### 6 Inch Fire-Rated Poke-Through for Furniture Feed Applications Kits

Assembled unit includes:

- (1) Hubbell SystemOne 6 inch floor fitting (S1R6PTFIT)
- (1) 6 inch furniture feed flange and cover assembly (S1R6FFCVRxx)
- (1) 2 inch conduit fitting
- (1) ¾ inch conduit fitting

Finish	Catalog Number
Brushed Aluminum	<b>S1R6PTFFALU</b>
Black Powder Coat	<b>S1R6PTFFBLK</b>
Brass Plated	<b>S1R6PTFFBRS</b>
Antique Bronze Plated	<b>S1R6PTFFBRZ</b>
Nickel Plated	<b>S1R6PTFFNKL</b>

## HUBBCOM™ Remote

The HUBBCOM Remote IP device is featured as a door or gate entry device, providing the convenience of card entry with the ability to connect to a live attendant for entry. In addition as a remote monitoring station, HUBBCOM Remote provides clear video from its HD, ONVIF-compatible camera and audio from a built-in microphone. The HUBBCOM™ Remote also gives you the option of making an announcement through the unit's integral speaker.



### HUBBCOM Remote Features:

- Point-to-point serverless audio and one-way video
- SIP telephone access
- Card access control (RFID or NFC)
- Vertical wide-angle HD camera
- Integral 2W speaker

### Applications:

- Medical grounds
- College campuses
- Parking garages

# Communications

## Emergency Tower Communication Station

GAI-TRONICS' RED ALERT Tower provides a complete emergency communications station (RED ALERT tower, telephone, and LED strobe all sold separately). The tower is powder-coated with an epoxy finish to withstand harsh environments. The tower stands over nine feet tall with large EMERGENCY graphics on all four sides.



**Model #398-001**  
Emergency Telephone



**Model #234**  
RED ALERT Tower



**Model #540-001**  
LED Strobe



### Emergency Tower Station Features:

- RED ALERT Tower, architectural bronze, and safety blue standard colors (model #234)
- RED ALERT Emergency Telephone, help, autodial push button, call push button with keypad (model # 398-001)
- LED blue strobe with constant-on feature (model #540-001)

### Applications:

- Medical grounds
- College campuses
- Parking garages
- Shopping malls
- Sports arenas
- Amusement parks

# Grounding & Bonding

## Insulated Secondary Pedestal Connectors

CMC's Insulated Secondary Connectors dual rated for aluminum or copper conductors.

Clear plated for low-contact resistance. Dual-rated for aluminum or copper conductors.



### Secondary Pedestal Connector Features:

- Connector fabricated from 6061-T6 aluminum alloy for conductivity and strength
- Supplied with radial-tipped set-screws
- Includes CO-OX oxide inhibitor in all conductor holes
- Each unit is individually wrapped and labeled for ease of identification and cleanliness
- Fully tested to ANSI C119.4 for Class 'A' connectors

### Applications:

- Electrical power distribution
- Electrical connections
- Electrical splices
- Electrical taps

## Streetlight Connector

The DSR-K product is a hinged, single piece clamshell housing, each side filled with pre-cured insulating material and a 6061-T6 aluminum alloy connector.

Simple to use — install the conductors in the connector, position the connector in the cover and close the cover.



**CONNECTOR  
MANUFACTURING  
COMPANY**



### Streetlight Connector Features:

- The housing provides physical protection to the insulating material and provides compression that is essential for the sealing properties
- Fully tested to ANSI C119.4 for Class 'A' connectors

### Applications:

- Streetlights
- Area and site

## Stud-Mount Transformer Connectors

CMC NSA uni-joint dual rated connectors for aluminum or copper conductors.

Clear plated for low-contact resistance.



**CONNECTOR  
MANUFACTURING  
COMPANY**



### Transformer Connectors Features:

- Hinged, single piece clamshell housing, each side filled with pre-cured insulating material
- Fabricated from 6061-T6 aluminum alloy
- Housing provides physical protection to the insulating material and provides compression that is essential for the sealing properties
- Clear plated for low-contact resistance
- Fully tested to ANSI C119.4 and C119.1 and Western Underground Guide 2.5

### Applications:

- Electrical transformers

## Burndy Compression Grounding System

BURNDY® HYGROUND® is an irreversible compression ground system which meets the most stringent safety and performance requirements, including those of OSHA and nuclear power plant design. Performance excellence and long life expectancy are the system's basic design guidelines. It is a complete system which consists of connectors for grid cross connections, taps, splices, cable to ground rod, ground plates and terminations.

The compression made by the BURNDY® HYGROUND® tool and die combination also embosses an identification code on the installed connector.

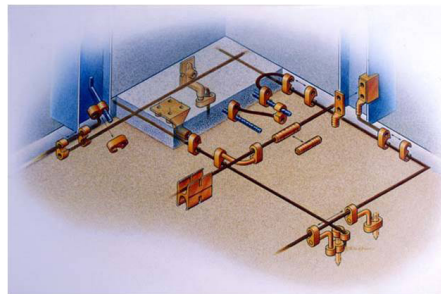

### Compression Grounding System Features:

- A range-taking tool and die design minimizes inventory and provides for multiple connector combinations
- Pre-crimp dies for ground rod connectors add mechanical strength to help the connectors withstand power installation and maintain IEEE and UL performance
- All compression elements are made of pure wrought copper—the same material as the conductor
- The heavy-duty connector design carries the equivalent or greater current-carrying capacity of the conductor

### Applications:

- Healthcare
- Data centers
- Telecommunications
- Renewable energy
- Petrochem
- Utilities
- Industrial manufacturing

## Mechanical Equipment Grounding

BURNDY® mechanical grounding lugs can be used to adequately ground equipment. All Burndy mechanical grounding connectors have been designed for easy installation and for outstanding durability. Only the finest high copper alloys are used in their manufacture, ensuring top performance under the most extreme environmental conditions.

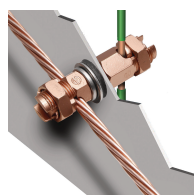

KCKF

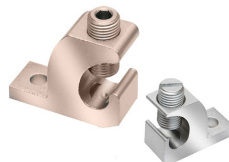

CL



GKA



KPB

### Mechanical Equipment Grounding Features:

- UL 467 Listed for direct burial applications in earth or concrete

### Applications:

- Equipment Grounding

## Ground Conductor to Water Pipe, Pipe or Conduit

Type C- Cast Bronze Clamps For connecting grounding conductor to water pipe or copper tube. "D" indicates UL 467 Listed for direct burial in earth and concrete and are supplied with silicon bronze hardware.

Type GC-A ground clamps are UL Listed for use with either copper or aluminum conductors to copper water pipe, galvanized pipe, or steel conduit. All clamps are constructed from tin plated high-strength extruded aluminum alloy.



Type C

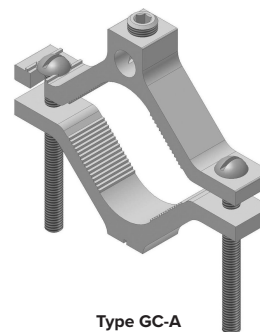

Type GC-A

### Connector Features:

#### Type GC-A:

- Clamps are dual rated for both copper and aluminum conductors providing maximum flexibility of application
- All connectors are tin plated to provide low contact resistance and prevent galvanic corrosion
- All clamps are range taking; only 3 catalog number covers the complete range of applications from 1/2 to 4 inches

### Applications:

- Pipe Grounding

## Type GCS; The CONSTRICTOR™

The Type GCS connector is used to ground cable to steel in applications where drilling is either not possible or unwanted. Installation of the Type GCS connector requires no power tools and is suitable for all applications particularly where power equipment of any kind is not allowed. The CONSTRICTOR™ GCS series of ground connectors are cULus Listed for Grounding and Bonding.



### The CONSTRICTOR™ Features:

- cULus for Grounding and Bonding; Direct Burial rated for installation into earth and concrete
- Accepts beam thickness: .125-.625" (1/8 to 5/8")
- Conductor range from #6 to 2/0
- Versatile; allows parallel or perpendicular conductor orientation
- Stainless steel hardware
- 5/32" Allen cup point screw penetrates coatings on steel
- No special tooling required
- Applicable for use in "extremely volatile environments"

### Applications:

- Healthcare
- Data Centers
- Telecommunications
- Renewable Energy
- Petrochem
- Utilities
- Industrial Manufacturing



## Type SSBC Submersible Pedestal Connectors

Rubber Insulated Submersible Secondary Connectors, Standard spacing, Dual rated connectors for Aluminum or Copper conductors. Each submersible connector we ship is individually packaged and spark tested to ensure reliability. These insulated connectors are approved for submersible and direct-burial designs for use below grade.



### Pedestal Connectors Features:

- Clear plated for low-contact resistance
- Meets the performance requirements of ANSI C119.1, ANSI C119.4 and Western Underground Committee Guide 2.5
- Supplied with aluminum set-screws
- Includes silicone grease and CO-OX oxide inhibitor
- Connector fabricated from 6061-T6 aluminum alloy for conductivity and strength
- Each unit individually wrapped and labeled for ease of identification and cleanliness

### Applications:

- Underground

## Fence Post Connectors

Burndy® mechanical grounding connectors for fence posts and fence mesh. Easy, fast installation for all grounding and bonding applications.



### Fence Post Connector Features:

- Range taking
- No special tooling required
- Secure connections using bolts or other hardware
- Meets UL467 for Ground and Bonding applications"

### Applications:

- Parking exterior

## Non-Metallic Pre-Wired Raceway

Hubbell Pre-Wired Raceway Systems will accommodate your power and data requirements as your facility changes over time. Pre-Wired Raceways save up to 45% of the installation time needed for field installing of component raceway parts. Each raceway is UL Listed, CSA Certified and receives a 100% quality inspection and testing prior to shipment. Wire leads are clearly labeled with corresponding circuit numbers, aiding the installer when terminating to building wiring or connecting from duct to duct. Pre-Wired Raceway is available in aluminum, steel and non-metallic finishes.



### Non-Metallic Pre-Wired Raceway

#### PB2 BaseTrak® Series Non-Metallic Raceway

Non-Metallic Raceway, Two Channel, Office White Color.	A: 1.63" (41.40) B: 4.50" (114.30)
--	---------------------------------------



#### P53 Super BaseTrak® Series Non-Metallic Raceway

Non-Metallic Raceway, Three Channel, Office White Color.	A: 1.97" (50.04) B: 6.70" (170.18)
--	---------------------------------------

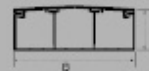

## HBLALU4800 Series Two Channel Aluminum Raceway

Hubbell's HBLALU4800 Series aluminum raceway is a large two channel, two-piece aluminum raceway that is ideal for delivering power or data access. This extensive line of raceway includes a wide range of plates and covers, transition fittings, and boxes to accommodate the most demanding applications. The HBLALU4800 Series raceway mounts easily to wall or bench tops, and precut covers and plates provide quick installation while the Handi-Screw® boxes eliminate the need for long screws and enables faster mounting.



### HBLALU4800 Series Two Channel Aluminum Raceway

Description	Color	Catalog No.	Description	Color	Catalog No.
<b>Two Channel Base</b> Satin anodized finish. Packed 40 ft. (12.19m) per carton, 10 ft. (3m) lengths	Anodized Aluminum	<b>HBLALU4800B10</b> A: 2.10" (53.34) B: 6.00" (152.40)	<b>Cover</b> Satin anodized finish. Packed 40 ft. (12.19m) per carton, 5 ft. (1.5m) lengths	Anodized Aluminum	<b>HBLALUC5</b> A: 3.00" (76.20)
Assembled cover and base dimensions. W: 6.00" (152.40) H: 2.25" (57.15)					

# Cable & Wire Management

## Pre-Wired Aluminum Raceway

Hubbell Pre-Wired Raceway Systems will accommodate your power and data requirements as your facility changes over time. Pre-Wired Raceways save up to 45% of the installation time needed for field installing of component raceway parts. Each raceway is UL Listed, CSA Certified and receives a 100% quality inspection and testing prior to shipment. Wire leads are clearly labeled with corresponding circuit numbers, aiding the installer when terminating to building wiring or connecting from duct to duct. Pre-Wired Raceway is available in aluminum, steel and non-metallic finishes.



### Aluminum Pre-Wired Raceway (LINKOSITY® devices may be utilized with this Raceway Series)

#### HBLALU3800 Series Aluminum Raceway

Aluminum Raceway, Single Channel, Satin Anodized Finish.	A: 2.25" (57.15) B: 3.00" (76.20)
---	--------------------------------------

#### HBLALU4800 Series Aluminum Raceway

Aluminum Raceway, Two Channel, Satin Anodized Finish.	A: 2.25" (57.15) B: 6.00" (152.40)
--	---------------------------------------

#### HBLALU5000 Series Aluminum Raceway

Aluminum Raceway, Two Channel, Satin Anodized Finish.	A: 1.75" (44.45) B: 5.08" (129.03)
--	---------------------------------------

#### HBLALU7620 Series Aluminum Raceway

Aluminum Raceway, Three Channel, Satin Anodized Finish.	A: 2.25" (57.15) B: 7.62" (193.55)
--	---------------------------------------

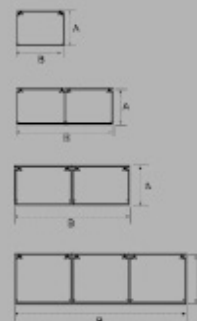

## Rough-In

### Hubbell SystemOne Recessed 10 Inch Fire-Rated Poke-Throughs

The Hubbell SystemOne 10 Inch Fire-Rated Poke-Through (FRPT) offers the most capacity and dynamic versatility for every phase of the construction build. Architects, engineers, specifiers and owners can rest assured that this FRPT will get the job done. The durable plated and powder coated cover finishes fit with today's interior designs, while the low profile cover flange height meets ADA requirements. Hubbell's 10" FRPT recessed and furniture feed covers offer the flexibility of providing power and AV throughout each phase of the job cycle.



### 10 Inch Fire-Rated Poke-Through Kits

Kits include:

- (1) Hubbell SystemOne 10 inch recessed floor fitting (S1R10PTEIT)
- (2) 10" perimeter device mounting brackets (S1R10PSPREPBRKT)
- (4) 10" bottom center pass through plate (S1R10CBFPT)
- (3) 10" bottom perimeter blank plate (S1R10PBFELANK)
- (1) 10" bottom perimeter 3/4 inch plate (S1R10PBF075)
- (1) 10" perimeter divider (S1R10PERIMDIV)
- (1) 10" center divider (S1R10CENTERDIV)
- (1) 10" flange and universal cover assembly (S1R10CVR series)

Cover Finish	Catalog Number
Brushed Aluminum	S1R10PTALU
Black Powder Coat	S1R10PTBLK
Brushed Brass Plated	S1R10PTBRS
Antique Bronze Plated	S1R10PTBRZ
Gray Powder Coat	S1R10PTGRY
Satin Nickel Plated	S1R10PTNKL

## Pad Mounted Termination Enclosures

CMC pad mounted termination enclosures Provides a safe and convenient primary cable terminating, sectionalizing, tapping, and switching point for underground distribution systems.

Aluminum mechanical bar connector eliminates compression tools, lugs and bolt assemblies. Aluminum enclosure is lightweight, low maintenance and has excellent corrosion resistance. Ample working space, allowing for easier termination with a removable swinging door.



**CONNECTOR  
MANUFACTURING  
COMPANY**



### Termination Enclosure Features:

- Heavy-Duty channelized construction
- Standard cabinet is fabricated from 14 gauge galvanized steel
- Also available in stainless steel or aluminum (contact rep)
- Heavy duty wind locks are standard on all models
- Custom sizes and special junction mounting brackets available
- Stainless steel hinge barrels, pins, padlock hasp, and exterior hardware
- Ground nut provision for each phase. Units shipped completely assembled (except Junctions)

### Applications:

- Electrical power distribution
- Medical campuses
- Commercial facilities
- Solar applications

## Above Ground Enclosures

Outdoor above ground backflow device enclosures in aluminum, fiberglass and HDPE which provide protection for outdoor infrastructure and piping systems.



### Above Ground Enclosure Features:

- High quality, customizable options for all backflow applications
- Superior insulation aids in protection from outside temperatures
- Corrosion & scratch resistant external materials
- Quick and easy installation whether pre-assembled or modular
- Multiple material types; aluminum, fiberglass and HPDE
- Various options and added accessories for easy customization
- ASSE 1060 certified

### Applications:

- Parking and exterior/perimeter of facility

# Enclosures & Boxes

## Below Ground Enclosures

Polymer concrete boxes positioned below grade, covers positioned at grade to house and protect utility components such as electrical, communications and water.



### Below Ground Enclosure Features:

- High strength and durable
- Lighter weight than standard concrete
- Stable under freeze/thaw conditions
- Non-conductive and nonflammable
- Impact resistant
- UL listed and ASNI/SCTE 77 tier rated
- Multiple styles and sizes to meet vast application needs

### Applications:

- Parking and exterior/perimeter of facility

## MX3200 1-gang In-Use Weatherproof Cover

TayMac 1-Gang EXTRA DUTY Vertical Weatherproof In-Use Cover is designed to provide weatherproof protection while an outlet is in-use.



### MX3200 Features:

- Heavy duty die-cast metal construction with premium powder coat finish
- Quick-Fit keyhole mounting system allows installation in under a minute
- Universal Fit Adapter System Technology (U-Fast) for 8-in-1 custom device configurations
- Comes pre-configured for GFCI
- Includes attached gasket and mounting hardware
- 3-1/8" deep
- Lockable tab
- Extra Duty rated
- Vertical mount

### Applications:

- Building exteriors
- Rooftop
- Parking

**ML500 Expandable 1-gang  
In-Use Weatherproof  
Cover**

TayMac 1-Gang EXTRA DUTY Expandable Weatherproof In-Use Cover is designed to provide weatherproof protection while an outlet is in-use and stay out of the way when not in-use.



**ML500 Features:**

- Revolutionary design expands from 1" to 3" for In-Use needs
- Ultra-rugged polycarbonate & synthetic neoprene rubber that will not dry rot, crack or deteriorate in sunlight
- Quick-Fit keyhole mounting system allows installation under a minute
- Universal Fit Adapter System Technology (U-Fast) for 16-in-1 custom device configurations, comes pre-configured for GFCI
- NEMA 3R compliant

**Applications:**

- Building exteriors
- Rooftop
- Parking

**Weatherproof Electrical  
Box**

1-gang Weatherproof Electrical Box features  
3 threaded 1/2" outlets



**Weatherproof Electrical Box Features:**

- Rugged die-cast aluminum construction
- Powder coat finish for maximum weatherability and scratch resistance
- Eight box mounting options with detachable lugs
- Includes two 1/2" closure plugs
- NEMA compliant internal hub threads accept all threaded fittings and threaded conduit
- Ground screw installed

**Applications:**

- Building exteriors
- Rooftop
- Parking

## Instant Streetlight Foundation

Chance Instant Foundation Solutions streetlight foundation offers immediate loading—no wait for concrete to cure. Remove and reuse the foundation. Simply reverse the motor to back out. Designed and engineered in the USA. Quick and easy installation using standard hydraulic equipment. Installs in most weather conditions, even below freezing. No excavation or spoil removal. Commonly installed in 10 minutes with a two-man crew.



**CHANCE®**



### Instant Streetlight Foundation Features:

- Variable 9–14" bolt circle
- 4 slots, 1" diameter x 4" long
- 6-5/8" OD x 60" long
- 1" thick x 12" square base plate, variable circle
- Hardware included

### Applications:

- Parking
- Exterior

## Instant Bollard Foundation

Chance Instant Foundation Solutions bollard foundation offers immediate loading—no wait time for concrete to cure. Remove and reuse the foundation. Simply reverse the motor to back out. Designed and engineered in the USA. Quick and easy installation using standard hydraulic equipment. Installs in most weather conditions, even below freezing. No excavation or spoil removal. Commonly installed in 10 minutes with a two-man crew.



**CHANCE®**



### Instant Bollard Foundation Features:

- Variable 4–8" bolt circle
- 4 slots, 1/2" diameter x 2-1/4" long
- 2-3/8" OD x 36" long
- 1/2" thick x 7" square base plate, variable circle
- Hardware included

### Applications:

- Parking
- Exterior



# Airport



## Adaptive Technology Wall Switch Sensors

The Hubbell AD Series Wall Switch Sensor combines PIR and US technology, minimizing the risk of lights turning ON when the space is unoccupied.

Adaptive technology provides better control. Once occupancy is detected by both technologies within the space, lights are turned ON. Only one technology is necessary to keep the lights ON.

Hubbell's patented breakthrough in advanced control feature smart microprocessors constantly monitoring the controlled area and adjust the sensitivity and timer based on environmental history.

The Hubbell AD Series is the optimum choice when performance is paramount.



**Adaptive Technology Wall Switch Sensors Dual (Ultrasonic and Passive Infrared)**  
800W Incandescent/Electronic Ballast, 5A LED, 1/6 HP at 120V AC, 1800W Electronic Ballast, 5A LED, 1/6 HP at 277V AC.

Color	Color	Single Circuit		Dual Circuit	
		1 button	Auto control with no button	2 buttons	Auto control with no button
Selectable Manual/ Auto ON	Black	AD2000BK1	AD2000BK1N	AD2000BK22	AD2000BK22N
	Gray	AD2000GY1	AD2000GY1N	AD2000GY22	AD2000GY22N
	Ivory	AD2000I1	AD2000I1N	AD2000I22	AD2000I22N
	Light Almond	AD2000LA1	AD2000LA1N	AD2000LA22	AD2000LA22N
	White	AD2000W1	AD2000W1N	AD2000W22	AD2000W22N
Manual ON (Vacancy)	Black	AD2001BK1	—	AD2001BK22	—
	Gray	AD2001GY1	—	AD2001GY22	—
	Ivory	AD2001I1	—	AD2001I22	—
	Light Almond	AD2001LA1	—	AD2001LA22	—
	White	AD2001W1	—	AD2001W22	—

## Extra Heavy Duty Receptacles

Hubbell's HBL Extra Heavy Duty receptacles are designed for superior impact resistance, greater heat and corrosion resistance, and reduced stripping. They offer superior electrical, thermal and mechanical properties while providing the safest, most reliable design for a low resistance flow of fault currents and fast, easy installation. Extra Heavy Duty receptacles are available as 15 and 20 Amp devices in either duplex, single or weather resistant version.



### HBL® Extra Heavy Duty Industrial Series

Rating	Color	Duplex	Weather Resistant	Single
15A 125V	Brown	HBL5262	HBL5262WR	HBL5261
	Black	HBL5262BK	HBL5262BKWR	HBL5261BK
	Ivory	HBL5262I	HBL5262IWR	HBL5261I
20A 125V	Brown	HBL5362	HBL5362WR	HBL5361
	Black	HBL5362BK	HBL5362BKWR	HBL5361BK
	Ivory	HBL5362I	HBL5362IWR	HBL5361I

# Wiring Devices

## Powered Seating Boxes

Hubbell's On-the-Go Powered Seating Boxes fulfill customers' need for power accessibility. As the use of electronic devices has increased, the demand for charging has followed. Powered Seating Boxes provide an easy means of charging user's devices while meeting custom space requirements. Seating boxes can easily be attached to waiting area seating arrangements, conference tables, lecture halls, anywhere convenient power is needed.

The rugged housing design features a satin aluminum construction body with impact-resistant polycarbonate end caps. With fast charging speeds delivering up to 5 amps of charging power, the power seating boxes transforms any furniture or seating area into a convenient charging station.



### Powered Seating Boxes

Description	Cord Length*	Boxes per Unit*	Without Mounting Bracket	With Mounting Bracket
Powered Seating Box with (2) USB Type A	10 ft power	1	SP15USB1	SP15USB1B
high power 5 Amp, 5 volt USB output and	and 5 ft connecting cords	2	SP15USB2	SP15USB2B
a Commercial Grade Tamper-Resistant		3	SP15USB3	SP15USB3B
duplex receptacle.		4	SP15USB4	SP15USB4B

*Note: \*Special constructions are available with up to 7 boxes and up to 25 ft. of power cord. Contact your local Hubbell representative for more information. Options for USB Type-C and Combination Type A & C configurations and hospital grade receptacles are also available*

## USB Charging Pedestals

### Convenient Charging Stations

Hubbell's charging pedestals provide a place for travelers to charge their mobile devices while offering a way for companies to showcase their brands.

Hubbell's On-the-Go Power Charging pedestals ships ready to install with four 20A 125V tamper-resistant USB Type A and Type-C combination duplex receptacles. With ¾ inch NPT hub in the base and 36 inch long wire leads the assembly will accommodate all installations when fed from the floor below. The pedestal can also be mounted and wired over one of Hubbell's flush round floor boxes or single gang rectangular floor boxes.



### Power Charging Pedestals

Description	Color	Catalog Number
Hubbell Charging Power Stand, 52.40 inches tall.	Gray	HCPWRPED52GRY
Hubbell Charging Power Stands, 52.40 inches tall, Light Kit.	Gray	HCPWRPED52LKGRY

### Custom Branding Available

At the factory, custom branding/graphic artwork can be added to the Power Charging Pedestals with light kits. Contact your local Hubbell Territory Manager to special order a custom pedestal.

Hubbell Charging Power Stands, 52.40 inches tall, Light Kit with Custom Branding.

## SNAPConnect® Single Receptacles

Hubbell SNAPConnect® Receptacles offer Labor Savings by saving up to 5 minutes at installation.

Save One Minute, rough-in the SNAPConnect® terminal instead of pigtails. Save over three minutes, remove protective packaging and SNAPConnect® the device to the circuit. Complete trim-out in less than one minute.

Available in eight colors, the SNAPConnect Single Receptacle is made of abuse-resistant nylon for installation in extra-heavy-use applications. A deep nylon body ensures strong performance, while a nylon base with eight tabs locks the device together for long-term durability. Solid brass contacts make sure there's an uninterrupted flow of power. These SNAPConnect Decorator receptacles are offered in a right-angled pigtailed terminal.

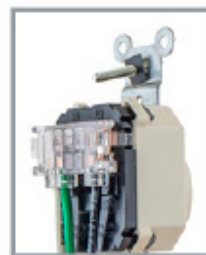

### SNAPConnect® Extra Heavy Duty Standard Single Receptacles

Color	15A	20A
Almond	SNAP5261AL	SNAP5361AL
Black	SNAP5261BK	SNAP5361BK
Blue	SNAP5261BL	SNAP5361BL
Brown	SNAP5261	SNAP5361
Gray	SNAP5261GY	SNAP5361GY
Ivory	SNAP5261I	SNAP5361I
Light Almond	SNAP5261LA	SNAP5361LA
Red	SNAP5261R	SNAP5361R
White	SNAP5261W	SNAP5361W

### Right Angle Pigtailed Terminal

Description	15A	Standard
Right Angle, clear terminal with 6-inch leads solid wire.	Standard	SNAP1RA
	Assembled in USA	SNAP1RNA
Right Angle, clear terminal with 6-inch leads stranded wire.	Standard	SNAP2RA
	Assembled in USA	SNAP2RNA

Many of these products are Assembled in USA, as indicated, and many are Buy American Compliant. Please contact Hubbell with any certification requirements.

## SNAPConnect® Tamper-Resistant Receptacles

Hubbell's SNAPConnect devices offer superior installation efficiency while delivering safe, reliable connections. Instead of traditional pigtails, the device's modular connector is installed during rough-in. Once the walls are up, the protective covering is removed and the connector is simply snapped into the SNAPConnect device for a consistent connection every time. Once installed, SNAPConnect's modular design enables simple device change-out by maintenance personnel. SNAPConnect devices are also a snap to test with standard testers. The SNAPConnect® right-angled pigtailed terminal is available with a solid wire or stranded 6-inch lead. The Hubbell patented Tamper-Resistant Mechanism eliminates the frustration and difficulty experienced using TR receptacles with plugs that have sharp, or bent blades.



### SNAPConnect® Tamper-Resistant Extra Heavy Duty Receptacles

Description	Color	Duplex TR	
		15A	20A
15 and 20A 125V AC	Black	SNAP5262BKTRA	SNAP5362BKTRA
	Brown	SNAP5262TRA	SNAP5362TRA
	Gray	SNAP5262GYTRA	SNAP5362GYTRA
	Ivory	SNAP5262ITRA	SNAP5362ITRA
	Light Almond	SNAP5262LATRA	SNAP5362LATRA
	Red	SNAP5262RTRA	SNAP5362RTRA
	White	SNAP5262WTRA	SNAP5362WTRA

### Right Angle Pigtailed Terminal

Description	General Use	Assembled in USA
Right Angle, clear terminal with 6-inch leads solid wire.	SNAP1RA	SNAP1RNA
Right Angle, clear terminal with 6-inch leads stranded wire.	SNAP2RA	SNAP2RNA

## SNAPConnect® Type-C & A USB Charger Receptacle

The SNAPConnect® modular connector is installed during rough-in. Once the walls are up, the protective covering is removed and the terminal is simply snapped into the SNAPConnect® device for a consistent connection every time. SNAPConnect®'s modular design enables simple device change-out by maintenance personnel.

The USB Charger Receptacle offers Two USB ports - one 5V DC Type A and one TYPE-C, class 2.0.

The decorator duplex receptacle features Hubbell's patented Tamper-Resistant mechanism which eliminates the frustration and difficulty often experienced using TR receptacles with plugs that have sharp or bent blades.



### SNAPConnect® USB Charger Receptacle,

one USB Type A and one Type-C port, 3.0 Amp, 5 Volt DC

Description	Color	15A	20A
One USB Type A and one Type-C port, 3.0 Amp, 5 Volt DC	Black	SNAP15UACBK	SNAP20UACBK
	Brown	SNAP15UAC	SNAP20UAC
	Gray	SNAP15UACGY	SNAP20UACGY
	Ivory	SNAP15UACI	SNAP20UACI
	Light Almond	SNAP15UACLA	SNAP20UACLA
	White	SNAP15UACW	SNAP20UACW

### Right Angle Pigtailed Terminal

Description	Standard
Right Angle, clear terminal with 6-inch leads solid wire.	SNAP1RA
Right Angle, clear terminal with 6-inch leads stranded wire.	SNAP2RA

Many of these products are Assembled in USA, as indicated, and many are Buy American Compliant. Please contact Hubbell with any certification requirements.

## SNAPConnect® Isolated Ground Receptacles

Hubbell's SNAPConnect devices offer superior installation efficiency while delivering safe, reliable connections. Instead of traditional pigtailed, the device's modular connector is installed during rough-in. Once the walls are up, the protective covering is removed and the connector is simply snapped into the SNAPConnect device for a consistent connection every time. Once installed, SNAPConnect's modular design enables simple device change-out by maintenance personnel. SNAPConnect devices are also a snap to test with standard testers.

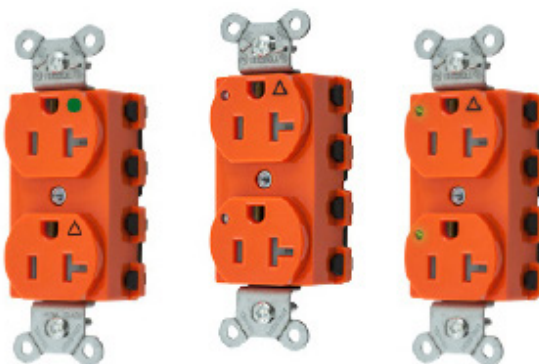

### SNAPConnect® Isolated Ground Receptacles

			15A 125V	20A 125V
Tamper-resistant		Orange	SNAP5262IGTRA	SNAP5362IGTRA
With power indicating LED		Orange	SNAP5262IGL	SNAP5362IGL
Tamper-resistant with power indicating LED		Orange	SNAP5262IGLTRA	SNAP5362IGLTRA

### Right Angle Pigtailed Terminal

Description	Standard
Right Angle, clear terminal with 6-inch leads solid wire.	SNAP1RA
Right Angle, clear terminal with 6-inch leads stranded wire.	SNAP2RA

## RED ALERT® VoIP Hands-free Emergency Telephone

GAI-Tronics' RED ALERT® hands-free VoIP surface-mount telephones are designed to provide direct point-to-point communication between personnel throughout a facility over an existing Internet Protocol LAN. The VoIP telephones are intended for connection to a 10/100 BaseT Ethernet and operate using power-over-Ethernet or an alternative power source. The VoIP telephone features real-time alarm reporting that enables system supervisors to monitor the phone's activity and address callers needs or maintenance issues immediately.



### RED ALERT® Features:

- Safety yellow
- Available in non-metallic (393-00x) or cast aluminum (393AL-00x) enclosure
- Designed for surface-mounting
- Includes EMERGENCY push button

### Applications:

- Common areas and public spaces
- Corridor and stairwell

## HUBBCOM™ IP Devices with Temperature Sensing

The HUBBCOM™ IP device has a multi-functional design, providing solutions for all your control and communication needs. It provides the ability to combine web application control, VoIP SIP telephone operation, speaker broadcasts, and point-to-point serverless IP communication (audio and/or video). HUBBCOM™ TS devices add another critical function for security applications. This model adds a temperature sensor to the access control feature. After scanning their card, the user simply aligns themselves with the template on the screen and the station will read their temperature. Access will be granted if their temperature is within a programmable range.

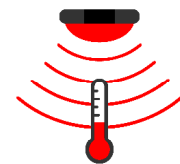

### HUBBCOM IP Device Features:

- Card Access control with built-in pre-entry temperature check
- Point-to-Point, Serverless Audio & Video
- Paging with Intercom (Soft Zoning, Multiple Conference Calls, Serverless)
- SIP Telephone
- Web Portal Access (applications)
- 7-inch Capacitive Touchscreen
- ONVIF-Compatible HD Camera
- Desktop / Handset
- Intuitive Operation

### Applications:

- Nurses' Stations
- Halls/Dorms
- Offices
- Conference Room
- Meeting Room
- Common Areas
- Dining Halls
- Cafeterias
- Complex Environments
- Fitness Centers

## Hubbell Trench System

The Hubbell Trench system is an in-floor wire management system that meets today's high capacity wiring needs that require multiple circuit separation. Trench duct is commonly used as a feeder system for medical wall duct when installing radiology equipment such as X-Ray and MRI machines. Trench duct is also used as a stand alone system for commercial and retail applications where ease of access and high capacity are crucial variables.

The Hubbell Trench system provides more capacity than conventional conduits and ducts. It features a single, high-capacity duct with multi-compartments for easy placement of additional wiring. It's open top design allows wiring to be laid in the duct instead of being pulled, eliminating the need for junction boxes.

The HBL Trench Duct series is available in single, double, three and four compartment types providing a method of separating multiple services.

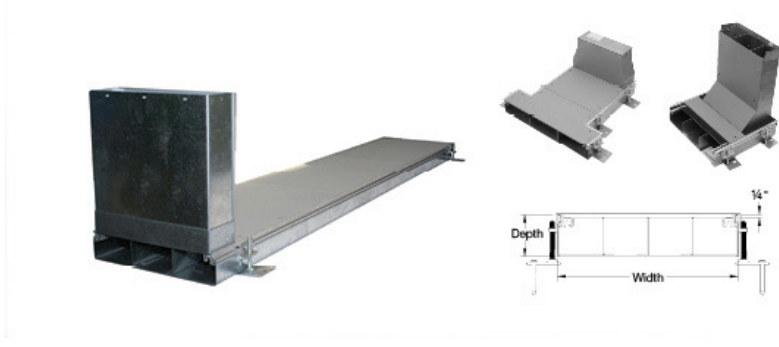

### Trench Duct Range of Offering

Trench Product	Depth 1/2" Increments	Width	Compartments	Cover Plate
OKA = Trench	A = 2"	9	1C = 1 Compartment	1/4 = 1/4" thick
OKB = Pull Box	B = 2 1/2"	12	2C = 2 Compartment	
OKC = Exit Cover	C = 3"	18	3C = 3 Compartment	
OKE = End Cap	D = 3 1/2"	24	4C = 4 Compartment	
OKL = Horizontal L	E = 4"	(Other Widths Avail.)		
OKR = Vertical Riser	J = 6"			
OKT = T Junction Box	N = 8"			
OKX = X Junction Box	(Other Depths Available)			

Note: For Aluminum Trench Duct or Fittings, add "AL" suffix to catalog number.

## Non-Metallic Pre-Wired Raceway

Hubbell Pre-Wired Raceway Systems will accommodate your power and data requirements as your facility changes over time. Pre-Wired Raceways save up to 45% of the installation time needed for field installing of component raceway parts. Each raceway is UL Listed, CSA Certified and receives a 100% quality inspection and testing prior to shipment. Wire leads are clearly labeled with corresponding circuit numbers, aiding the installer when terminating to building wiring or connecting from duct to duct. Pre-Wired Raceway is available in aluminum, steel and non-metallic finishes.



### Non-Metallic Pre-Wired Raceway

#### PB2 BaseTrak® Series Non-Metallic Raceway

Non-Metallic Raceway, Two Channel, Office White Color.	A: 1.63" (41.40) B: 4.50" (114.30)
--	---------------------------------------



#### PS3 Super BaseTrak® Series Non-Metallic Raceway

Non-Metallic Raceway, Three Channel, Office White Color.	A: 1.97" (50.04) B: 6.70" (170.18)
--	---------------------------------------

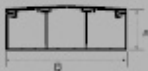

## Steel Pre-Wired Raceway

Hubbell Pre-Wired Raceway Systems will accommodate your power and data requirements as your facility changes over time. Pre-Wired Raceways save up to 45% of the installation time needed for field installing of component raceway parts. Each raceway is UL Listed, CSA Certified and receives a 100% quality inspection and testing prior to shipment. Wire leads are clearly labeled with corresponding circuit numbers, aiding the installer when terminating to building wiring or connecting from duct to duct. Pre-Wired Raceway is available in aluminum, steel and non-metallic finishes.



### Steel Pre-Wired Raceway (LINKOSITY® devices may be utilized with this Raceway Series)

#### HBL3000 Series Metal Raceway

Steel Raceway, Single Channel, Ivory or Gray Finish.	A: .53" (38.86) B: 2.75" (69.85)
---	-------------------------------------



#### HBL4750 Series Metal Raceway

Steel Raceway, Single or Two Channel (with Divider), Ivory or Gray Finish.	A: 1.75" (44.45) B: 4.75" (120.65)
--	---------------------------------------

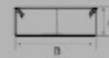

#### HBL6750 Series Metal Raceway

Steel Raceway, Single, Two Channel (with One Divider) or Three Channel (with Two Dividers), Ivory or Gray Finish.	A: 2.22" (56.39) B: 6.75" (171.45)
---	---------------------------------------



## Rough-In

## Hubbell SystemOne Recessed 4 Inch Fire-Rated Poke-Throughs

Hubbell's SystemOne Recessed 4 inch Fire-Rated Poke-Throughs deliver more power, data and multimedia capacity than ever before. With added capacity, fewer units are needed for an overall greener approach.

Both feature large recessed connectivity chambers and dividers for proper separation of power and low-voltage. A wide variety of sub-plates is available and covers in five architectural finishes provide an attractive look.



### SystemOne Recessed Inch Core Hole, One-Piece Units

Assembled unit includes:

- (1) Hubbell SystemOne 4 inch recessed floor fitting (S1R4PTFIT)
- (1) Hubbell SystemOne 4 inch recessed activation cover (S1R4CVRxx)
- (1) Hubbell Junction box (S1FRPTJB)

#### Finish

Brushed Aluminum  
Brushed Brass Plated  
Antique Bronze Plated  
Satin Nickel Plated  
Black Powder Coat  
Gray Powder Coat

#### Catalog Number

S1R4PTALU  
S1R4PTBRS  
S1R4PTBRZ  
S1R4PTNKL  
S1R4PTBLK  
S1R4PTGRY

### One-Piece Pre-Wired, Quad Receptacle, Recessed Connectivity, Fire-Rated Poke-Through for Power Only

Assembled unit includes:

- (1) Hubbell SystemOne 4 inch recessed floor fitting (S1R4PTFIT)
- (1) Hubbell SystemOne 4 inch recessed activation cover (S1R4CVRxx)
- (1) Hubbell pre-wired quad receptacle with mounting plate (S1R4SPQUAD)
- (1) Hubbell Junction box (S1FRPTJB)

#### Finish

Brushed Aluminum  
Brushed Brass Plated  
Antique Bronze Plated  
Satin Nickel Plated  
Black Powder Coat  
Gray Powder Coat

#### Catalog Number

S1R4PTQUADALU  
S1R4PTQUADBRS  
S1R4PTQUADBRZ  
S1R4PTQUADNKL  
S1R4PTQUADBLK  
S1R4PTQUADGRY

Hubbell SystemOne Fully Adjustable 4-Inch Recessed Floor Box

The Hubbell SystemOne Fully Adjustable Recessed floor box is the next step in a long line of quality products delivering power, data and AV for any application. The challenge of a recessed adjustable floor box is the device depth would vary for different floor thicknesses. We have solved this issue with the integral, patent pending, mounting cup which adjusts the device mounting depth to 3 inches, no matter the floor thickness.

The Adjustable Mounting Cup (AMC) is the unique feature of the CFBS1R4 Floor Box product line, and must be purchased separately from the floor boxes. With teeth spaced in 5/32 inch increments, the adjustable cup allows for installation ease and flexibility. The AMC is dropped into the floor box collar then rotated clockwise to set the height and is adjustable until the ground plate is installed. Once the ground plate is installed, the cup is locked into place preventing unwanted adjustment of height. Lastly, the device mounting plate and electrical devices are installed.



Boxes	
Descriptions	Catalog No.
PVC Floor Box	CFBS1R4PFB
Cast Iron Floor Box	CFBS1R4CFB
Adjustable Mounting Cup Includes white cup, gray low voltage dividers and ground plate	CFBS1R4CUP
Architectural Cover Finishes	
Brushed Aluminum finish, CFBS1R4CVRALU	Plated Antique Bronze finish, CFBS1R4CVRBRZ
Plated Brushed Brass finish, CFBS1R4CVRBRS	Plated Satin Nickel finish, CFBS1R4CVRNKL

Device Mounting Plates	
2x2 sub-plate with one decorator device opening and two keystone jack openings S1R4SP2X2STYLE	
2x2 sub-plate with one duplex device opening and two keystone jack openings S1R4SP2X2DUPLEX	
Four single 20A receptacles; can be wired as single or two circuit with isolated ground capability, 24 inch wire leads S1R4SPQUAD	

SystemOne Recessed CFB10G55 Floor Boxes

With maximum capacity in a small footprint, the 10-Gang box provides a uniform look with rectangular or round covers that are available in several finishes to complement existing décor. Electrical devices are mounted vertically and are mounted to the plate prior to securing it to the box. Two inch knockouts are designed into each box allowing for simple installation of AV cables with pre-connectorized heads and specific bend radius requirements.

The covers are available in flush and surface styles. Flush Style Rectangular Covers are for use with tile, finished concrete and Terrazzo floors while Surface Style Rectangular Covers can be used with carpet, tile, VCT and other engineered floors. The Round Covers can be used for all floor types.

The plates come in various configurations including pre-wired.



CR version is coated with fusion-bonded epoxy paint to help prevent corrosion and intended for on-grade use.

Recessed CFB10G55 Series Floor Box				
Description	Catalog No.	Box Type	Min.Pour Depth	Cover Series
CFB10G55 Series –Rectangular Covers for 3 in. Minimum Pour	CFB10G55 CFB10G55CR	Standard On-grade	5 ½ in.	610G
CFB10G55 Series –Round Covers for 3 ¾ in. Minimum Pour	CFB10G55R CFB10G55RCR	Standard On-grade	6 ¼ in.	CFBS1R8



# University



## H-MOSS® Wireless Sensors and Controls

Hubbell's WL-Series Wireless Lighting Controls provide an easy way to save energy. Available in ceiling and wall sensors, these sensors use wireless communications to reduce wiring labor and materials and provide energy savings in retrofit applications or applications not conducive to running low-voltage wiring. They feature reliable Clear Connect wireless technology that operates in a restricted 434 MHz band, avoiding interference from other wireless devices. With a radio frequency (RF) range of 30 feet through walls and 60 feet for line-of-sight applications, Hubbell Wireless Occupancy Sensors feature enhanced digital signal processing to reliably separate signals from external noise and passive infrared technology for enhanced minor motion sensitivity.



### Wireless Occupancy Sensors

Description	Color	Catalog No.
Wall mount 180° - 3000 ft²	White	WLP3000W
Corner mount 90° - 2500 ft²	White	WLP2500W
Hallway mount - up to 150 linear ft	White	WLP150H
Ceiling mount 360° - 324-676 ft²	White	WLP450C

### Wireless Controls

Description	Color	Catalog No.
8A Lighting, 3A Fan (1/10 HP motor, 120V only), Spec Grade Electronic Switch 120-277V, NO NEUTRAL WIRE REQUIRED	Ivory	WLS1278I
	White	WLS1278W

## Adaptive Technology Wall Switch Sensors

The Hubbell AD Series Wall Switch Sensor combines PIR and US technology, minimizing the risk of lights turning ON when the space is unoccupied.

Adaptive technology provides better control. Once occupancy is detected by both technologies within the space, lights are turned ON. Only one technology is necessary to keep the lights ON.

Hubbell's patented breakthrough in advanced control feature smart microprocessors constantly monitoring the controlled area and adjust the sensitivity and timer based on environmental history.

The Hubbell AD Series is the optimum choice when performance is paramount.



### Adaptive Technology Wall Switch Sensors Dual (Ultrasonic and Passive Infrared)

800W Incandescent/Electronic Ballast, 8A LED, 1/6 HP at 120V AC, 1800W Electronic Ballast, 5A LED, 1/6 HP at 277V AC.

Color	Color	Single Circuit		Dual Circuit	
		1 button	Auto control with no button	2 buttons	Auto control with no button
Selectable Manual/ Auto ON	Black	AD2000BK1	AD2000BK1N	AD2000BK22	AD2000BK22N
	Gray	AD2000GY1	AD2000GY1N	AD2000GY22	AD2000GY22N
	Ivory	AD2000I1	AD2000I1N	AD2000I22	AD2000I22N
	Light Almond	AD2000LA1	AD2000LA1N	AD2000LA22	AD2000LA22N
	White	AD2000W1	AD2000W1N	AD2000W22	AD2000W22N
Manual ON (Vacancy)	Black	AD2001BK1	—	AD2001BK22	—
	Gray	AD2001GY1	—	AD2001GY22	—
	Ivory	AD2001I1	—	AD2001I22	—
	Light Almond	AD2001LA1	—	AD2001LA22	—
	White	AD2001W1	—	AD2001W22	—

# Wiring Devices

## USB Charger Receptacles

Hubbell's USB Charger Receptacle provides both USB and electrical power in a standard single gang electrical opening. Designed to provide more charging options for personal electronics, the USB ports are capable of charging two tablets simultaneously. The tamper-resistant Style Line® decorator outlets provide additional power for appliance use. Ideal for use in offices, medical labs, patient rooms, classrooms, etc.



### USB Charger, Tamper-Resistant Duplex Receptacle

Description	Color	15A 125V AC	20A 125V AC
Two USB Type 2.0 Ports 5 Amp, 5 Volt DC, 15 or 20 Amp, 125 Volt AC Decorator Duplex	Black	USB8200A5BK	USB8300ASBK
	Gray	USB8200ASGY	USB8300ASGY
	Ivory	USB8200ASI	USB8300ASI
	Light Almond	USB8200ASLA	USB8300ASLA
	White	USB8200ASW	USB8300ASW

### USB Charger, 4 Port Outlet

Description	15A 125V AC
Four USB Type 2.0 Ports 5 Amp, 5 Volt DC, Style Line® Decorator	USB15X2BK
	USB15X2GY
	USB15X2I
	USB15X2LA
	USB15X2W

## Stainless Steel Wallplates

Hubbell's smooth, stainless steel wall plates are ideal for damp and corrosive environments. These non-magnetic plates are ideal for static-free environments, and their satin finish offers excellent cleanability while hiding fingerprint marks. Available in pre-marked and jumbo sizes, each plate includes matching stainless steel crews and is shipped with a special protective film to protect the plate during installation. They also offer impact resistance and improved aesthetics over other faceplates on the market.



### Stainless Steel Wallplates

Plate Type	Stainless Steel	1-Gang	2-Gang	3-Gang	4-Gang
Toggle Switch	S/S 302/304	SS1	SS2	SS3	SS4
	S/S 430	SS1L	SS2L	SS3L	SS4L
Duplex Receptacle	S/S 302/304	SS8	SS82	SS83	SS84
	S/S 430	SS8L	SS82L	—	—
Style Line® Decorator	S/S 302/304	SS26	SS262	SS263	SS264
	S/S 430	SS26L	SS262L	—	—
Blank	S/S 302/304	SS13	SS23	SS33	SS43
	S/S 430	SS13L	SS23L	—	—
Pre-Marked EMERGENCY	S/S 302/304	SS8MEV	SS82MEV	—	—

## Surge Protection Receptacles

Hubbell offers a broad range SPD receptacles with technology that is unsurpassed. Inside Hubbell SPD receptacles are two 22mm square MOVs providing 240 joules of surge protection for each mode. The nylon component shield protects the printed circuit board from contaminants. An all-glass, conformally coated PC board provides superior moisture immunity for longer life in humid environments.



### Circuit Guard®, Specification Grade Duplex Receptacles

Description	Color	15A 125V	20A 125V
Surge suppression receptacles with light, 240 joules/15000A per mode.	Blue	HBL5260SA	HBL5360SA
	Ivory	HBL5260ISA	HBL5360ISA
	Office White	HBL5260OWSA	HBL5360OWSA
	White	HBL5260WSA	HBL5360WSA
Surge suppression receptacles with light and alarm, 240 joules/15000A per mode.	Almond	HBL5262ALSA	HBL5362ALSA
	Blue	HBL5262SA	HBL5362SA
	Gray	HBL5262GYSA	HBL5362GYSA
	Ivory	HBL5262ISA	HBL5362ISA
	Office White	HBL5262OWSA	HBL5362OWSA
	White	HBL5262WSA	HBL5362WSA

## Illuminated Toggle Switches

Hubbell's Illuminated Toggle Switches are perfect for hospital environments due to their rugged construction and heavy-duty nylon toggle. The toggle not only resists abuse and damage from chemicals, but also illuminates when the switch is in the OFF position. Available in 15A or 20A, and in single-pole or three-way configurations, Illuminated Toggle Switches can be used in applications where lights need to be controlled from two points. Offered in ivory or clear, the switches also feature back and side wire entrance points that accept two wires for feed-through capability.

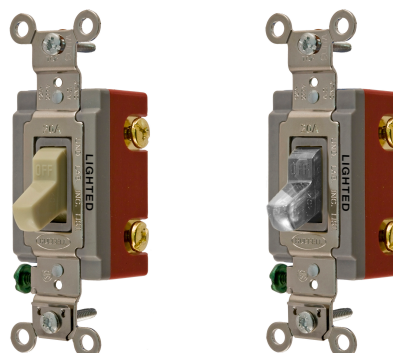

### HBL Extra Heavy Duty Industrial Series Illuminated Toggle Switches, Light On with Load Off

Description	Toggle Color	Rating	15A 125V	20A 125V
Nylon toggle, back and side wired	Ivory	15A 120-277V AC	HBL1201IL	HBL1203IL
	Ivory		HBL1221IL	HBL1223IL
	Clear	20A 120-277V AC	HBL1221ILC	HBL1223ILC
	Red		HBL1221ILR	—

## Load Control Duplex Receptacles for Automatic Receptacle Control

The Load Control Duplex Receptacle is the latest addition to the Hubbell Wiring Device-Kellems comprehensive offering for automatic receptacle control. Featuring Hubbell's exclusive and patented tamper-resistant mechanism, the unit is capable of controlling other receptacles downstream in the branch circuit.

Hubbell offers this innovative device in wired and wireless control options. The wired series is designed to be automatically controlled by a low voltage signal from occupancy sensors or any other type of control capable of performing this task, such as a time-of-day control device.



Also Available  
in Wireless

### Wired Switched Receptacles for Automatic Receptacle Control

Description	Color	15A		20A	
		Split Circuit	Fully Controlled	Split Circuit	Fully Controlled
Auto ON/Auto OFF control. Capable of controlling additional receptacles downstream.	Black	HBL5262LC1BK	HBL5262LC2BK	HBL5362LC1BK	HBL5362LC2BK
	Brown	HBL5262LC1	HBL5262LC2	HBL5362LC1	HBL5362LC2
	Gray	HBL5262LC1GY	HBL5262LC2GY	HBL5362LC1GY	HBL5362LC2GY
	Green	HBL5262LC1GN	HBL5262LC2GN	HBL5362LC1GN	HBL5362LC2GN
	Ivory	HBL5262LC1I	HBL5262LC2I	HBL5362LC1I	HBL5362LC2I
	Lt. Almond	HBL5262LC1LA	HBL5262LC2LA	HBL5362LC1LA	HBL5362LC2LA
	White	HBL5262LC1W	HBL5262LC2W	HBL5362LC1W	HBL5362LC2W

\*Special order available for hospital grade devices.

## SNAPConnect® Switches

Hubbell's SNAPConnect® switches offer superior installation efficiency while delivering reliable connections. Instead of traditional pigtails, the switch modular connector is installed during rough-in. Once the walls are up, the protective covering is removed and the connector is simply snapped into the SNAPConnect® switch for a consistent connection every time. Once installed, SNAPConnect®'s modular design enables simple switch change-out by maintenance personnel.



### SNAPConnect® Specification Grade Style Line® Decorator Series,

Description	Toggle Color	15A, 120/277V AC		20A, 120/277V AC	
		Single Pole	Three Way	Single Pole	Three Way
SNAPConnect® Rocker.	Black	SNAP2101BKNA	SNAP2103BKNA	SNAP2121BKNA	SNAP2123BKNA
	Brown	SNAP2101BRNA	SNAP2103BRNA	SNAP2121BRNA	SNAP2123BRNA
	Gray	SNAP2101GYNA	SNAP2103GYNA	SNAP2121GYNA	SNAP2123GYNA
	Ivory	SNAP2101INNA	SNAP2103INNA	SNAP2121INNA	SNAP2123INNA
	Lt. Almond	SNAP2101LANA	SNAP2103LANA	SNAP2121LANA	SNAP2123LANA
	Red	SNAP2101RNA	SNAP2103RNA	SNAP2121RNA	SNAP2123RNA
	White	SNAP2101WNA	SNAP2103WNA	SNAP2121WNA	SNAP2123WNA

### Right Angle Pigtailed Terminal

Description	Connector for Single Pole		Connector for 3-Way
	3 Wire	Single Pole	3-Way
Right Angle, clear terminal with 6-inch leads solid wire.	SNAPSP1NA	SNAPSP1NA	SNAP3W1NA
Right Angle, clear terminal with 6-inch leads stranded wire.	SNAPSP2NA	SNAPSP2NA	SNAP3W2NA

## SNAPConnect® Single Receptacles

Hubbell SNAPConnect® Receptacles offer Labor Savings by saving up to 5 minutes at installation.

Save One Minute, rough-in the SNAPConnect® terminal instead of pigtails. Save over three minutes, remove protective packaging and SNAPConnect® the device to the circuit. Complete trim-out in less than one minute.

Available in eight colors, the SNAPConnect Single Receptacle is made of abuse-resistant nylon for installation in extra-heavy-use applications. A deep nylon body ensures strong performance, while a nylon base with eight tabs locks the device together for long-term durability. Solid brass contacts make sure there's an uninterrupted flow of power. These SNAPConnect Decorator receptacles are offered in a right-angled pigtailed terminal.

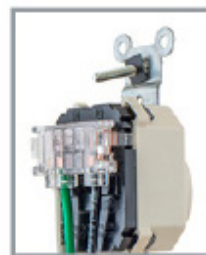

### SNAPConnect® Extra Heavy Duty Standard Single Receptacles

Color	15A	20A
Almond	SNAP5261AL	SNAP5361AL
Black	SNAP5261BK	SNAP5361BK
Blue	SNAP5261BL	SNAP5361BL
Brown	SNAP5261	SNAP5361
Gray	SNAP5261GY	SNAP5361GY
Ivory	SNAP5261I	SNAP5361I
Light Almond	SNAP5261LA	SNAP5361LA
Red	SNAP5261R	SNAP5361R
White	SNAP5261W	SNAP5361W

### Right Angle Pigtailed Terminal

Description	15A	Standard
Right Angle, clear terminal with 6-inch leads solid wire.	Standard	SNAP1RA
	Assembled in USA	SNAP1RNA
Right Angle, clear terminal with 6-inch leads stranded wire.	Standard	SNAP2RA
	Assembled in USA	SNAP2RNA

Many of these products are Assembled in USA, as indicated, and many are Buy American Compliant. Please contact Hubbell with any certification requirements.

## USB Charger Receptacle

Hubbell's USB Charger Receptacle provides both USB and electrical power in a standard single gang electrical opening. Designed to provide more charging options for personal electronics, the USB ports are capable of charging two tablets simultaneously. The tamper-resistant Style Line® decorator outlets provide additional power for appliance use. Ideal for use in offices, medical labs, patient rooms, classrooms, etc.



### SNAPConnect® USB Charger Duplex Receptacles

Description	Color	15A 125V AC	20A 125V AC
Two USB type 2.0 ports, 3.0 Amp, 5 Volt DC, 15 or 20 Amp, 125 Volt AC, Style Line® decorator duplex.	Black	SNAP15USBBK	SNAP20USBBK
	Brown	SNAP15USB	SNAP20USB
	Gray	SNAP15USBGY	SNAP20USBGY
	Ivory	SNAP15USBI	SNAP20USBI
	Lt Almond	SNAP15USBLA	SNAP20USBLA
	White	SNAP15USBW	SNAP20USBW

### Right Angle Pigtailed Terminal

Description	Standard
Clear terminal with 6-inch leads solid wire.	SNAP1RA
Clear terminal with 6-inch leads stranded wire.	SNAP2RA

# Wiring Devices

## SNAPConnect® Surge Protection Receptacles

Offering protection against transient voltage surges, Hubbell's SNAPConnect Surge Protection Receptacles feature a green LED indicator light that signifies when power is on and the receptacle is actively protecting devices against voltage surges. The receptacles are also extremely resistant to damage from cleaning agents, chemicals, and impact. Available in six colors, with 15A 125V or 20A 125V configurations, the receptacles feature all the benefits offered by the SNAPConnect line: safe, reliable, and durable connection, with fast installation that can save up to four minutes per device.



### SNAPConnect® Surge Protection Receptacle with Power Indicating LED

Color	15A 125V	20A 125V
Blue	SNAP5262S	SNAP5362S
Gray	SNAP5262GYS	SNAP5362GYS
Ivory	SNAP5262IS	SNAP5362IS
Light Almond	SNAP5262LAS	SNAP5362LAS
White	SNAP5262WS	SNAP5362WS

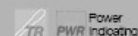

### Right Angle Pigtailed Terminal

Description	Standard
Right Angle, clear terminal with 6-inch leads solid wire.	SNAP1RA
Right Angle, clear terminal with 6-inch leads stranded wire.	SNAP2RA

# Communications

## Hubbell SystemOne Furniture Feed Poke-Throughs

Hubbell's innovative SystemOne Delivery System includes flush furniture feed fire-rated poke through devices that are ideal for delivering power and data to furniture systems in today's computer lab settings. Able to feed up to a 2-inch conduit and accommodate up to 36 Category 5e network cables, the SystemOne Furniture Feed Poke-Through delivers whatever combination of power, data and audio/video connections are required for educational facilities to keep pace with technology.



### SystemOne Furniture Feed Poke-Throughs

Description	Color	Catalog Number without Junction Box	Catalog Number with Junction Box*
One-Piece Furniture Feed Poke-Through Assembled-unit includes: • Hubbell SystemOne AV floor fitting (S1PTAVFIT) • Hubbell SystemOne Furniture Feed Cover Plate (S1SPFFxx) • 4-hour fire classification	Aluminum Finish	S1PTFFAL	S1PTFFALJ
	Brass Finish	S1PTFFBRS	S1PTFFBRSJ
	Black	S1PTFFBL	S1PTFFBLJ
This solution provides one ¾ in. conduit for power and one ½ in. conduit for low-voltage. Furnished with two screw-in flexible metal conduit connectors.	Gray	S1PTFFGY	S1PTFFGYJ

\*Junction box factory installed on through floor fitting

## Clean Phone® VoIP Telephone (Wall-Mount), UL

The Clean Phone® VoIP telephone offers hands-free communications over an existing VoIP network for clean room or sterile environments. These telephones are intended for connection, via RJ45, to a 10/100 BaseT Ethernet and using either PoE or an external DC power source.

The Clean Phone® VoIP telephone features alarm reporting that permits monitoring the telephone's activity and address maintenance issues immediately.



U.S.A. Brand

### Clean Phone® Features:

- Three auto-dial numbers allow quick communication at the touch of a button
- Completely smooth front panel is sealed with an overlay that keeps the phone particulate-free and makes cleaning quick and easy
- Oversized buttons with clearly marked functions permit operation for gloved hands
- Auto-answer feature
- Surface-mount model
- Automatic call divert (rollover), via memory list
- VoIP design, SIP compatible
- PoE or external 24–48V DC power

### Applications:

- Clinical laboratories
- Surgical suites

## Clean Room Speaker; 8-ohm impedance

The Clean Room Speaker is ideal for clean room environments. The speaker is designed to provide outstanding voice reproduction for use in public address and general alarm applications. The unit can be ceiling mounted or flush mounted into a wall. The completely smooth front panel is sealed with an overlay that allows for wash-downs while keeping the environment particulate-free.



### Clean Room Speaker Features:

- Ceiling or wall flush mountable
- Outstanding voice reproduction
- Completely smooth front panel is sealed with an overlay that keeps the environment particulate-free
- Available in 8 ohms
- Stainless steel back-box

### Applications:

- Clinical laboratories
- Surgical suites

# Cable & Wire Management

## PolyTuff® Non-Metallic Liquidtight Conduit System

When it comes to managing and routing wires, Hubbell's PolyTuff Non-Metallic Liquidtight Conduit System gets the job done.

The system features flexible PVC conduit, a variety of liquidtight straight, SwivelLok and 90-degree fittings. PolyTuff system provides reliable seals. UL listed and CSA certified, PolyTuff's all non-metallic construction is ideal for ending metal fatigue and eliminating circuit separation problems. PolyTuff is extremely easy to install. The 100-foot lengths can be cut cleanly with a knife or PVC cutter without leaving jagged edges. They are also available in a variety of diameters from 3/8 inch to 2 inches.



### PolyTuff® I Conduit

Trade Size (metric designator)	Color	Feet (m)	Catalog No.
1 (27)	Gray	100 (30.5)	G1100

### Fittings

Trade Size (metric designator)	Color	Liquidtight Straight Male Non-Metallic	SwivelLok® Multi-Position with Male Non-Metallic Liquidtight Fitting	Fixed 90° Fittings for Non-Metallic Conduit
1 (25)	Gray	P100NGYA	PS1009NGY	P1009NGY

## Steel Pre-Wired Raceway

Hubbell Pre-Wired Raceway Systems will accommodate your power and data requirements as your facility changes over time. Pre-Wired Raceways save up to 45% of the installation time needed for field installing of component raceway parts. Each raceway is UL Listed, CSA Certified and receives a 100% quality inspection and testing prior to shipment. Wire leads are clearly labeled with corresponding circuit numbers, aiding the installer when terminating to building wiring or connecting from duct to duct. Pre-Wired Raceway is available in aluminum, steel and non-metallic finishes.



### Steel Pre-Wired Raceway (LINKOSITY® devices may be utilized with this Raceway Series)

#### HBL3000 Series Metal Raceway

Steel Raceway, Single Channel, Ivory or Gray Finish.	A: .53" (38.86) B: 2.75" (89.85)
--	-------------------------------------



#### HBL4750 Series Metal Raceway

Steel Raceway, Single or Two Channel (with Divider), Ivory or Gray Finish.	A: 1.75" (44.45) B: 4.75" (120.65)
--	---------------------------------------

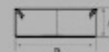

#### HBL6750 Series Metal Raceway

Steel Raceway, Single, Two Channel (with One Divider) or Three Channel (with Two Dividers), Ivory or Gray Finish.	A: 2.22" (56.39) B: 6.75" (171.45)
---	---------------------------------------

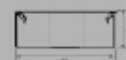



## HBLALU4800 Series Two Channel Aluminum Raceway

Hubbell's HBLALU4800 Series aluminum raceway is a large two channel, two-piece aluminum raceway that is ideal for delivering power or data access. This extensive line of raceway includes a wide range of plates and covers, transition fittings, and boxes to accommodate the most demanding applications. The HBLALU4800 Series raceway mounts easily to wall or bench tops, and pre-cut covers and plates provide quick installation while the Handi-Screw® boxes eliminate the need for long screws and enables faster mounting.

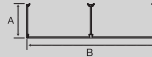

### HBLALU4800 Series Two Channel Aluminum Raceway

Description	Color	Catalog No.	Description	Color	Catalog No.
<b>Two Channel Base</b> Satin anodized finish. Packed 40 ft. (12.19m) per carton, 10 ft. (3m) lengths	Anodized Aluminum	<b>HBLALU4800B10</b> A: 2.10" (53.34) B: 6.00" (152.40)	<b>Cover</b> Satin anodized finish. Packed 40 ft. (12.19m) per carton, 5 ft. (1.5m) lengths	Anodized Aluminum	<b>HBLALUC5</b> A: 3.00" (76.20)
 Assembled cover and base dimensions. W: 6.00" (152.40) H: 2.25" (57.15)					

## Non-Metallic Pre-Wired Raceway

Hubbell Pre-Wired Raceway Systems will accommodate your power and data requirements as your facility changes over time. Pre-Wired Raceways save up to 45% of the installation time needed for field installing of component raceway parts. Each raceway is UL Listed, CSA Certified and receives a 100% quality inspection and testing prior to shipment. Wire leads are clearly labeled with corresponding circuit numbers, aiding the installer when terminating to building wiring or connecting from duct to duct. Pre-Wired Raceway is available in aluminum, steel and non-metallic finishes.



### Non-Metallic Pre-Wired Raceway

#### PS2 BaseTrak® Series Non-Metallic Raceway

Non-Metallic Raceway, Two Channel, Office White Color.	A: 1.63" (41.40) B: 4.50" (114.30)
--	---------------------------------------

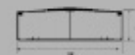

#### PS3 Super BaseTrak® Series Non-Metallic Raceway

Non-Metallic Raceway, Three Channel, Office White Color.	A: 1.97" (50.04) B: 6.70" (170.18)
--	---------------------------------------

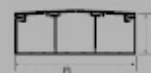

## Hubbell SystemOne Recessed 10 Inch Furniture Feed Fire-Rated Poke-Throughs

The Hubbell SystemOne 10 Inch Fire-Rated Poke-Through (FRPT) furniture feed covers and fittings provide the largest service capacity. The dividing system isolates line voltage and AV during installation offering the most capacity and dynamic versatility for every phase of the construction build. Architects, engineers, specifiers and owners can rest assured that this FRPT will get the job done. The durable plated and powder coated cover finishes fit with today's interior designs, while the low profile cover flange height meets ADA requirements. Hubbell SystemOne 10 inch furniture feed covers are available in all six architectural finishes to complement any decor, while offering the flexibility of providing power and AV throughout each phase of the job cycle.



### Hubbell SystemOne 10 Inch Recessed Floor Fitting

SystemOne Recessed 10 Inch Core Hole S1R10PTFIT  
Kits, for Use In Concrete Floors with  
Installation Cover.

### 10 Inch Fire-Rated Poke-Through Covers

Finish	Furniture Feed Cover**
Brushed Aluminum	S1R10FFCVRALU
Black Powder Coat	S1R10FFCVRBLK
Brushed Brass Plated	S1R10FFCVRBRS
Antique Bronze Plated	S1R10FFCVRBRZ
Gray Powder Coat	S1R10FFCVRGRY
Satin Nickel Plated	S1R10FFCVRNKL

\*\* (2) 1" NPT plugs for power with (2) 1" to 3/4" reducers and  
(2) 2" NPT plugs for Low Voltage.

### 10 Inch Bottom Feed Plates

1-Gang Center	1/2 inch EMT Feed	S1R10CBF030
	3/4 inch EMT Feed	S1R10CBF075
	1 inch EMT Feed	S1R10CBF100
	1 1/4 inch EMT Feed	S1R10CBF125
2-Gang Center	1 1/2 inch EMT Feed	S1R10CBF150
	2 inch EMT Feed	S1R10CBF200
	2 1/2 inch EMT Feed	S1R10CBF250
Perimeter	1/2 inch EMT Feed	S1R10PBF030
	3/4 inch EMT Feed	S1R10PBF075
	1 inch EMT Feed	S1R10PBF100
	1 1/4 inch EMT Feed	S1R10PBF125

## SystemOne Recessed CFB2G30 Floor Boxes

The Hubbell SystemOne 2-Gang Recessed Concrete Floor Box offers eight styles, satisfying the requirements of almost any commercial building application. Rectangular or round covers, as well as furniture feed covers, are available in a variety of finishes to blend with any existing or new décor. A parallel-device layout reduces plug interference, maximizing functionality and performance.

The covers are available in flush and surface styles. Flush Style Rectangular Covers are for use with tile, finished concrete and Terrazzo floors while Surface Style Rectangular Covers can be used with carpet, tile, VCT and other engineered floors. The Round Covers can be used for all floor types.

The plates come in various configurations including pre-wired.

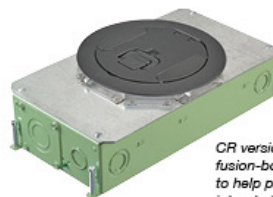

CR version is coated with  
fusion-bonded epoxy paint to  
help prevent corrosion and  
intended for on-grade use.

### Recessed CFB2G30 Series Floor Box

Description	Catalog No.	Box Type	Min. Pour Depth	Cover Series
Rectangular Covers for 3 in. Minimum Pour	CFB2G30	Standard	3 in.	24G/2GFF
	CFB2G30CR	On-grade	3 in.	
Round Covers for 3 3/4 in. Minimum Pour	CFB2G30R	Standard	3 3/4 in.	CFBS1R6/ CFBS1R6FF
	CFB2G30RCR	On-grade	3 3/4 in.	



# Offices



## Passive Infrared Wall Switch Sensors

For significant energy savings, Hubbell Passive Infrared wall switches turn lights off when a room is vacant. They sense occupancy by detecting the difference between heat emitted from the human body and the background space. Ideal for line-of-sight detection, these sensors detect motion in small, enclosed spaces with high levels of occupant movement. They feature manual adjustment time delay from 20 seconds to 30 minutes and the ability to switch from automatic to momentary off mode.



**Adaptive Technology Wall Switch Sensors Passive Infrared**  
800W Incandescent/Electronic Ballast, 5A LED, 1/6 HP at 120V AC, 1800W Electronic Ballast, 5A LED, 1/6 HP at 277V AC.

	Color	Single Circuit 1 button	Dual Circuit 2 buttons
Selectable Manual/ Auto ON	Black	AP2000BK1	AP2000BK22
	Gray	AP2000GY1	AP2000GY22
	Ivory	AP2000I1	AP2000I22
	Light Almond	AP2000LA1	AP2000LA22
	White	AP2000W1	AP2000W22
Manual ON (Vacancy)	Black	AP2001BK1	AP2001BK22
	Gray	AP2001GY1	AP2001GY22
	Ivory	AP2001I1	AP2001I22
	Light Almond	AP2001LA1	AP2001LA22
	White	AP2001W1	AP2001W22

## Isolated Ground Receptacles

Computers, FAX machines, televisions, cash registers and any other electronic equipment can be severely impacted by ground noise and interference. Hubbell isolated ground receptacles provide point-of-use protection for a variety of equipment. Developed by Hubbell several decades ago, these devices feature a patented insulating barrier construction that isolates the ground contacts, an impact-resistant nylon face, and superior heat and flame resistance. Easy to install and clearly marked with the amperage and voltage, Hubbell isolated ground receptacles are available in several configurations and colors.

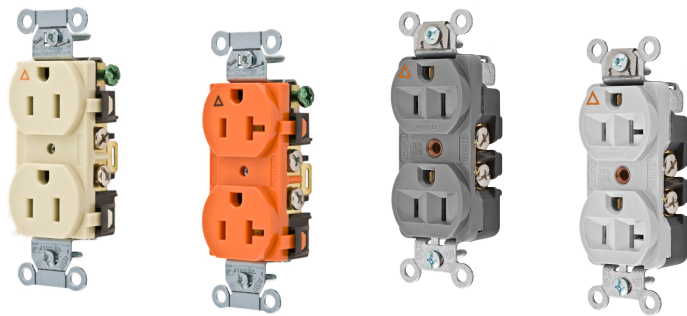

**Hubbell-Pro Heavy Duty, Specification Grade, Duplex Isolated Ground Receptacles**

Color	Smooth Face		Finder Groove Face	
	15A 125V	20A 125V	15A 125V	20A 125V
Black	-	-	CR5252IGBK	CR5352IGBK
Blue	-	-	-	CR5352IGBL
Gray	IG5252GY	IG5352GY	CR5252IGGY	CR5352IGGY
Ivory	IG5252I	IG5352I	CR5252IGI	CR5352IGI
Light Almond	IG5252LA	IG5352LA	-	-
Orange	IG5252	IG5352	CR5252IG	CR5352IG
Office White	-	-	CR5252IGOW	CR5352IGOW
White	IG5252W	IG5352W	CR5252IGW	CR5352IGW



## Extra Heavy Duty Receptacles

Power receptacles need proven durability and reliability to withstand frequent plug-ins and ensure safety. Hubbell's HBL Extra Heavy Duty receptacles are designed for superior impact resistance, greater heat and corrosion resistance, and reduced stripping. They offer superior electrical, thermal and mechanical properties while providing the safest, most reliable design for a low resistance flow of fault currents and fast, easy installation. Extra Heavy Duty receptacles are available as 15 and 20 Amp devices in either duplex, single or weather resistant version.

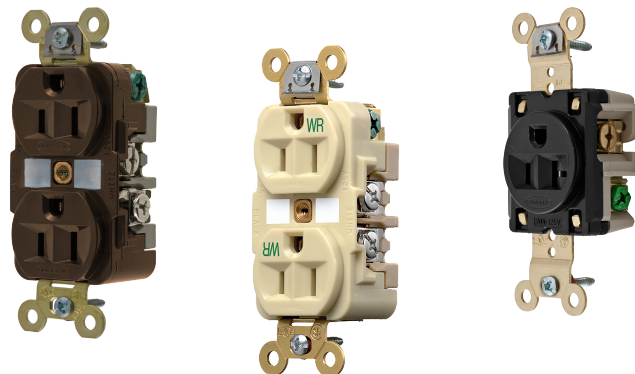

### HBL® Extra Heavy Duty Industrial Series

Rating	Color	Duplex	Weather Resistant	Single
15A 125V	Brown	HBL5262	HBL5262WR	HBL5261
	Black	HBL5262BK	HBL5262BKWR	HBL5261BK
	Ivory	HBL5262I	HBL5262IWR	HBL5261I
20A 125V	Brown	HBL5362	HBL5362WR	HBL5361
	Black	HBL5362BK	HBL5362BKWR	HBL5361BK
	Ivory	HBL5362I	HBL5362IWR	HBL5361I

## Surge Protection Receptacles

Hubbell Surge Protection Receptacles provide safe reliable power in areas where equipment could be damaged from sudden surges in power.

These receptacles fit in standard wall boxes, and have a power-on indicator light that verifies that power is available and the suppression circuit is fully functional. When the surge protection is no longer functioning, a damage alert alarm sounds and continues sounding until the receptacle is replaced or the muting screw is utilized.



### Circuit Guard®, Specification Grade Duplex Receptacles

Description	Color	15A 125V	20A 125V
Surge suppression receptacles with light, 240 joules/15000A per mode.	Blue	HBL5260SA	HBL5360SA
	Ivory	HBL5260ISA	HBL5360ISA
	Office White	HBL5260OWSA	HBL5360OWSA
	White	HBL5260WSA	HBL5360WSA
Surge suppression receptacles with light and alarm, 240 joules/15000A per mode.	Almond	HBL5262ALSA	HBL5362ALSA
	Blue	HBL5262SA	HBL5362SA
	Gray	HBL5262GYSA	HBL5362GYSA
	Ivory	HBL5262ISA	HBL5362ISA
	Office White	HBL5262OWSA	HBL5362OWSA
	White	HBL5262WSA	HBL5362WSA



# Wiring Devices

## Hubbell Advantage™ Series Pin and Sleeve Device

Hubbell's Advantage Series Pin and Sleeve devices provide safe, dependable electrical performance in a variety of environments.

Hubbell combined the advantages of their top performing IEC pin and sleeve with the capabilities of a UL 2682 switch-rated device. Hubbell's standard industrial pin and sleeve is HP rated and recognized as a disconnecting means. The Advantage Series provides the only Switch-Rated IEC Pin and Sleeve Devices in the market. By working with existing installed IEC 60309-2 pin and sleep plug and inlet bases, customers save both time and money.

The Advantage Series are UL witnesses IP69K and UL Type 4X and 12 devices. They are designed for use in harsh environments — the devices offer protection against water and dust, even during times of high water flow or in areas the excessive amounts of dust.



**Ergonomic Design**  
The easy-to-use leverage grip design from Hubbell puts the Advantage into the palm of your hands.



### 30A Advantage Series Switched P&S

Rating Color Coded by Voltage	Poles/Wires	Connector	Receptacle	Mating Plug*
30A 125V	2P/3W	HBLS330C4W	HBLS330R4W	HBLS330P4W
30A 250V	2P/3W	HBLS330C6W	HBLS330R6W	HBLS330P6W
30A 125/250V	3P/4W	HBLS430C12W	HBLS430R12W	HBLS430P12W
30A 3Ø 480V	3P/4W	HBLS430C7W	HBLS430R7W	HBLS430P7W
30A 3Ø 600V	3P/4W	HBLS430C5W	HBLS430R5W	HBLS430P5W
30A 3ØY 277/480V	4P/5W	HBLS530C7W	HBLS530R7W	HBLS530P7W

\*Mating plug required to maintain 4X/IP69K ratings. HP Ratings when used with Advantage Series connections. Additional devices available.

## Hubbell Twist-Lock® Locking Devices

Hubbell Twist-Lock devices, available in 15, 20, and 3 Amp, are the industry standard for locking plugs and receptacles. The plug and connector feature a powerful cord grip that clamps the conductors, not just the cable jacket, making it the most powerful cord grip in the industry. The tough ribbed nylon housing provides secure gripping while ensuring impact and corrosion resistance. An individually molded face for each blade configuration keeps debris out of the plug while the dust shield provides additional protection from contamination. Hubbell also offers a variety of Twist-Lock receptacles that combine functional design and features for secure and easy mating. Only Twist-Lock delivers premium service and longer life while keeping electrical connections connected.



### Hubbell Twist-Lock® Locking Devices

NEMA Rating Color Coded by Voltage	Poles/Wires	Plug	Connector	Receptacle
15A 125V	L5-15	HBL4720C	HBL4729C	HBL4710
20A 125V	L5-20	HBL2311	HBL2313	HBL2310
20A 250V	L6-20	HBL2321	HBL2323	HBL2320
20A 3Ø 250V	L15-20	HBL2421	HBL2423	HBL2420
20A 3Ø 480V	L16-20	HBL2431	HBL2433	HBL2430
30A 3Ø 250V	L15-30	HBL2721	HBL2723	HBL2720
30A 3Ø 480V	L16-30	HBL2731	HBL2733	HBL2730

## SNAPConnect® USB Charger Receptacles

Hubbell's USB Charger Receptacle provides both USB and electrical power in a standard single gang electrical opening. Designed to provide more charging options for personal electronics, the USB ports are capable of charging two tablets simultaneously. The tamper-resistant Style Line® decorator outlets provide additional power for appliance use. Ideal for use in offices, medical labs, patient rooms, classrooms, etc.



## SNAPConnect® USB Charger Duplex Receptacles



Description	Color	15A 125V AC	20A 125V AC	15A 125V AC	20A 125V AC
Two USB type 2.0 ports, 3.0 Amp, 5 Volt DC, 15 or 20 Amp, 125 Volt AC, Style Line® decorator duplex.	Black	SNAP8200USBBK	SNAP8300USBBK	SNAP15USBBK	SNAP20USBBK
	Brown	SNAP8200USB	SNAP8300USB	SNAP15USB	SNAP20USB
	Gray	SNAP8200USBGY	SNAP8300USBGY	SNAP15USBGY	SNAP20USBGY
	Ivory	SNAP8200USBI	SNAP8300USBI	SNAP15USBI	SNAP20USBI
	Light Almond	SNAP8200USBLA	SNAP8300USBLA	SNAP15USBLA	SNAP20USBLA
	Red	SNAP8200USBR	SNAP8300USBR	—	—
	White	SNAP8200USBW	SNAP8300USBW	SNAP15USBW	SNAP20USBW

## Right Angle Pigtailed Terminal

Description	Standard
Clear terminal with 6-inch leads solid wire	SNAP1RA
Clear terminal with 6-inch leads stranded wire	SNAP2RA

## SNAPConnect® Heavy Duty Receptacles

Hubbell's SNAPConnect devices offer superior installation efficiency while delivering safe, reliable connections. Instead of traditional pigtails, the device's modular connector is installed during rough-in. Once the walls are up, the protective covering is removed and the connector is simply snapped into the SNAPConnect device for a consistent connection every time. Once installed, SNAPConnect's modular design enables simple device change-out by maintenance personnel. SNAPConnect devices are also a snap to test with standard testers.

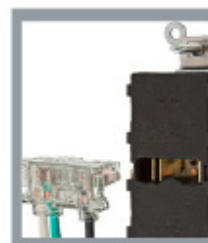

## SNAPConnect® Extra Heavy Duty Receptacles

Description	Color	Duplex TR	
		15A	20A
15 and 20A 125V AC	Black	SNAP5262BKA	SNAP5362BKA
	Brown	SNAP5262A	SNAP5362A
	Gray	SNAP5262GYA	SNAP5362GYA
	Ivory	SNAP5262IA	SNAP5362IA
	Light Almond	SNAP5262LAA	SNAP5362LAA
	Red	SNAP5262RA	SNAP5362RA
	White	SNAP5262WA	SNAP5362WA

## Right Angle Pigtailed Terminal

Description	General Use	Assembled in USA
Right Angle, clear terminal with 6-inch leads solid wire.	SNAP1RA	SNAP1RNA
Right Angle, clear terminal with 6-inch leads stranded wire.	SNAP2RA	SNAP2RNA

# Wiring Devices

## SNAPConnect® Switches

Hubbell's SNAPConnect® switches offer superior installation efficiency while delivering reliable connections. Instead of traditional pigtails, the switch modular connector is installed during rough-in. Once the walls are up, the protective covering is removed and the connector is simply snapped into the SNAPConnect® switch for a consistent connection every time. Once installed, SNAPConnect®'s modular design enables simple switch change-out by maintenance personnel.



SNAPConnect® Specification Grade Style Line® Decorator Series,

Description	Toggle Color	15A, 120/277V AC		20A, 120/277V AC	
		Single Pole	Three Way	Single Pole	Three Way
SNAPConnect® Rocker.	Black	SNAP2101BKNA	SNAP2103BKNA	SNAP2121BKNA	SNAP2123BKNA
	Brown	SNAP2101BRNA	SNAP2103BRNA	SNAP2121BRNA	SNAP2123BRNA
	Gray	SNAP2101GYNA	SNAP2103GYNA	SNAP2121GYNA	SNAP2123GYNA
	Ivory	SNAP2101INA	SNAP2103INA	SNAP2121INA	SNAP2123INA
	Lt. Almond	SNAP2101LANA	SNAP2103LANA	SNAP2121LANA	SNAP2123LANA
	Red	SNAP2101RNA	SNAP2103RNA	SNAP2121RNA	SNAP2123RNA
	White	SNAP2101WNA	SNAP2103WNA	SNAP2121WNA	SNAP2123WNA

### Right Angle Pigtailed Terminal

Description	Connector for Single Pole		Connector for 3-Way
	3 Wire	Single Pole	
Right Angle, clear terminal with 6-inch leads solid wire.	SNAPSP1NA	SNAPSPP1NA	SNAP3W1NA
Right Angle, clear terminal with 6-inch leads stranded wire.	SNAPSP2NA	SNAPSPP2NA	SNAP3W2NA

## Combination Wireless Wall Mount Charger & USB Outlet

Hubbell's Qi certified wireless chargers deliver a new convenience: you no longer have to deal with cords or poor connections while charging your devices. Designed to be aesthetically pleasing and durable, this device will organize your workplace or home, seamlessly transforming any ordinary space or counter into a organized, accessible "drop zone" to charge multiple devices at once.



### Charger/Outlet Features:

- Qi certified
- Easy single gang installation
- Two inductive coils for optimum target area
- 7.5W capacity wireless output
- LED indication: green for power, blue when charging
- cULus listed and FCC listed

### Applications:

- Patient rooms
- Nurses' stations
- Offices
- Airports
- Education
- Homes
- Restaurants

## Data Jacks

Hubbell's category-rated modular Jacks deliver cutting-edge performance for today's IP-based voice, data, audio and video applications. From the latest Ethernet protocols like 10 Gig, to Power over Ethernet, VoIP and video, there's no application that Hubbell jacks can't handle. With the QuickLace termination process and 1-Punch tool, these jacks also deliver the fastest termination in the industry. Available in Category 6A, Category 6 and Category 5e performance, Hubbell data jacks easily install in a wide range of Hubbell plates, frames and surface mount boxes alongside modular AV connectors.

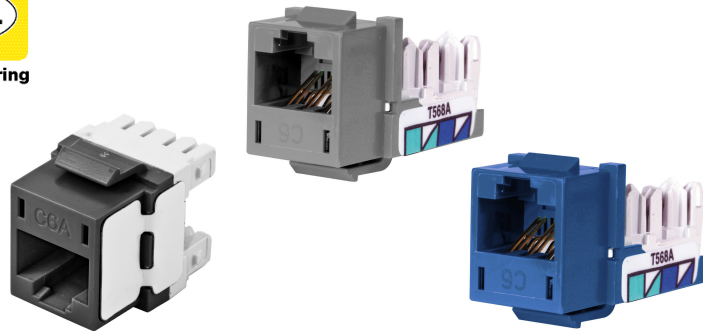

### Data Jacks

Color	Category 6A	Category 6	Category 5e
Black	HJ6ABK	HXJ6BK	HXJ5EBK
Blue	HJ6AB	HXJ6B	HXJ5EB
Electric Ivory	HJ6AEI	HXJ6EI	HXJ5EEI
Gold	HJ6AGL25	HXJ6GL25	HXJ5EGL25
Gray	HJ6AGY	HXJ6GY	HXJ5EGY
Green	HJ6AGN	HXJ6GN	HXJ5EGN

Color	Category 6A	Category 6	Category 5e
Office White	HJ6AOW	HXJ6OW	HXJ5EOW
Orange	HJ6AOR	HXJ6OR	HXJ5EOR
Purple	HJ6AP25	HXJ6P25	HXJ5EP25
Red	HJ6AR	HXJ6R	HXJ5ER
White	HJ6AW	HXJ6W	HXJ5EW
Yellow	HJ6AY	HXJ6Y	HXJ5EY

Note: Gold and Purple available as 25-pack only

## Hubbell iSTATION Furniture Plates

Hubbell furniture plates integrate seamlessly with a variety of office furniture systems, including Steelcase, Herman Miller, Haworth, HON and Knoll furniture openings. They offer a sleek, contemporary design that positions connectivity outside the furniture channel for maximum internal capacity. Hubbell furniture plates are available in 2-port or 4-port configurations, with the 4-port option available in either stacked 2-over-2 or linear port configurations. Each plate is made of durable high-impact thermoplastic housing with openings to fit any keystone data jack and adequate labeling space for easy identification.



### Furniture Plates (Steelcase®, Haworth®, HON®, Knoll®, etc.)

Opening Size: 2.71" x 1.38"

Color	2-Port	4-Port	4-Port
Black	FP2BK	FP4BK	FP4BBK
Gray	FP2GY	FP4GY	FP4BGY

## HUBBCOM™ IP Devices with Temperature Sensing

The HUBBCOM™ IP device has a multi-functional design, providing solutions for all your control and communication needs. It provides the ability to combine web application control, VoIP SIP telephone operation, speaker broadcasts, and point-to-point serverless IP communication (audio and/or video). HUBBCOM™ TS devices add another critical function for security applications. This model adds a temperature sensor to the access control feature. After scanning their card, the user simply aligns themselves with the template on the screen and the station will read their temperature. Access will be granted if their temperature is within a programmable range.



### HUBBCOM IP Device Features:

- Card Access control with built-in pre-entry temperature check
- Point-to-Point, Serverless Audio & Video
- Paging with Intercom (Soft Zoning, Multiple Conference Calls, Serverless)
- SIP Telephone
- Web Portal Access (applications)
- 7-inch Capacitive Touchscreen
- ONVIF-Compatible HD Camera
- Desktop / Handset
- Intuitive Operation

### Applications:

- Nurses' Stations
- Halls/Dorms
- Offices
- Conference Room
- Meeting Room
- Common Areas
- Dining Halls
- Cafeterias
- Complex Environments
- Fitness Centers

## H3 Series Cabinets

Hubbell full size enclosures are for high density cabling requirements in data centers and telecommunication rooms. The H3 Series products have been designed to maximize air flow, support increased load capacity and provide easy access to cables. The H3 Series high quality construction allows for 3,000 pounds of equipment loading and each cabinet has two pairs of adjustable mounting rails that are rack unit numbered. Each unit comes with four casters installed and also features leveling feet to support the cabinet on any type of flooring. The perforation on the doors is compact, allowing ample airflow to cool equipment while the reinforced doors provide security.



### Network Cabinets

Rack Units	Height	Width	Depth	Rail	Catalog No.
42	76.6"	31.2"	43"	#12-24 threaded	H3N4242
			49"	#12-24 threaded	H3N4248
47	85.3	31"	43"	#12-24 threaded	H3N4742
			49"	#12-24 threaded	H3N4748

## NEXTSPEED® Ascent Category 6A Patch Panels

Hubbell's NEXTSPEED® Ascent Category 6A, Component-Compliant Patch Panels available in both straight and angled versions are the industry's fastest terminating patch panels. The patch panel's zero-crosstalk contact structure provides the highest performance while maintaining true balance to offer 10-Gigabit Ethernet application assurance with 4.5 dB near-end crosstalk margin over TIA-568-C component specifications at 500 MHz. The angled patch panel eliminates the need for horizontal cable management, while the straight versions are available in up to 96 ports in a 4RU footprint.

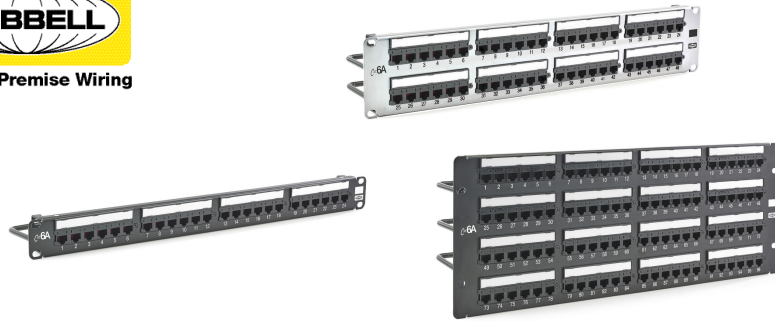

### NEXTSPEED® Ascent Category 6A Patch Panels

Color	Width Inches (mm)	Height Inches (mm)	Ports	Rack Units	Catalog No.
Black	19" (483)	1.75" (45)	24	1	HP6A24
		3.50" (89)	48	2	HP6A48
		7.00" (178)	96	4	HP6A96
White	19" (483)	1.75" (45)	24	1	HP6A24W
		3.50" (89)	48	2	HP6A48W
		7.00" (178)	96	4	HP6A96W

*Note: Versions without cable management bar available as HP6A24E and HP6A48E.*

## Hubbell OptiChannel Rack Enclosures

Ideal for data center and telecommunications spaces where proper cable management is critical to network performance, flexibility and scalability, Hubbell's OptiChannel Rack Mount Enclosures enhance the management capabilities of high-density fiber optic connections at the interconnect or cross-connect. With enhanced bend radius control, easy labeling and an inner splice tray with optimum slack storage, OptiChannel features a one-piece removable cover and magnetic door for easy use. They integrate seamlessly with a wide range of panel and cassette options and are available in 1 to 4U sizes to house anywhere from 72 to 360 LC fiber ports.



### High Density 144 Port 1U Enclosures

Rack Units	Color	Height Inches (mm)	Width Inches (mm)	Depth Inches (mm)	Max LC Port Capacity	Catalog No.
1	Black	1.75" (44)	19" (483)	17" (432)	144	FCRHD1UBK
1	Gray	1.75" (44)	19" (483)	17" (432)	144	FCRHD1UGY

### Enhanced Rack Mounted Enclosures

Rack Units	Height Inches (mm)	Width Inches (mm)	Depth Inches (mm)	FSP Panel Capacity	Splice Tray Capacity	Max LC Port Capacity	Catalog No.
1	1.75" (44)	17" (432)	17" (432)	3	2	72	FCR1U3SP
2	3.5" (89)	17" (432)	17" (432)	6	6	144	FCR2U6SP
3	5.25" (133)	17" (432)	17" (432)	12	12	288	FCR3U12SP
4	7.00" (178)	17" (432)	17" (432)	15	16	360	FCR4U15SP

# Communications

## Hubbell SystemOne Furniture Feed Poke-Throughs

Hubbell's innovative SystemOne Delivery System includes flush furniture feed fire-rated poke through devices that are ideal for delivering power and data to furniture systems in today's computer lab settings. Able to feed up to a 2-inch conduit and accommodate up to 36 Category 5e network cables, the SystemOne Furniture Feed Poke-Through delivers whatever combination of power, data and audio/video connections are required for educational facilities to keep pace with technology.



### SystemOne Furniture Feed Poke-Throughs

Description	Color	Catalog Number without Junction Box	Catalog Number with Junction Box*
One-Piece Furniture Feed Poke-Through Assembled-unit includes: • Hubbell SystemOne AV floor fitting (S1PTAVFIT) • Hubbell SystemOne Furniture Feed Cover Plate (S1SPFFxx) • 4-hour fire classification	Aluminum Finish	<b>S1PTFFAL</b>	<b>S1PTFFALJ</b>
	Brass Finish	<b>S1PTFFBRS</b>	<b>S1PTFFBRSJ</b>
	Black	<b>S1PTFFBL</b>	<b>S1PTFFBLJ</b>
This solution provides one ¾ in. conduit for power and one ½ in. conduit for low-voltage. Furnished with two screw-in flexible metal conduit connectors.	Gray	<b>S1PTFFGY</b>	<b>S1PTFFGYJ</b>

\*Junction box factory installed on through floor fitting

# Grounding & Bonding

## WEEB® Two Hole Telecom Washer

The Telecom WEEB® Washer design utilizes patented WEEB® Washer teeth eliminating the need to remove nonconductive coatings (e.g. anodization and powder coat) when making bonding connections. The teeth pierce through most nonconductive coatings and embed into the underlying metal creating a bonding connection between the lug and the coated metal component that it is installed on (e.g. equipment racks, cabinets, enclosures, cable tray, etc.).



### Two Hole Telecom Washer Features:

- Made from corrosion resistant 304 stainless steel for outstanding durability and performance
- Eliminates the need for surface preparation and oxide inhibitor
- Detailed manual specifying proper hardware, torque, and mounting information is available upon request
- UL 467 Recognized for grounding and bonding equipment

### Applications:

- Equipment bonding
- Power connections
- Grounding and bonding
- Solar PV system
- Electrical connections



PAT750LI Battery Actuated Crimping Tool

Burndy® PATRIOT 12-ton, c-head, hydraulic self-contained battery actuated crimping tool, 18v 3.0ah li-ion, 120V AC charger.

Refined hydraulic system for ultra performance, speed and reliability. Field proven electronics for ultimate reliability in the harshest environments. 5-year limited warranty, 3-year on batteries and charger, lifetime warranty on INFINITY DRIVE®.



PAT750LI Features:

- True one-handed operation for advance, retract, and hold
- 12 ton output force
- State of the art crimping head design, 360° head rotation
- Ergonomically balanced tool design
- Durable high-impact formed carrying case
- 5-year limited warranty on tool
- 3-year warranty on battery and charger

Applications:

- Common areas and public spaces
- Corridor and stairwells
- Patient rooms
- Nurses' stations
- Surgical suites
- Clinical laboratories
- Office and meeting space
- Data center

Grounding and Bonding Systems

The grounding network in any building is responsible for directing electricity, static noise and built up charges to an outside discharge away from people and equipment.

The grounding products featured here are designed around the ANSI-J-STD-607-B, Commercial Building, Grounding (Earthing) and Bonding requirements for telecommunications.

This standard specifies the requirements for a uniform telecommunications grounding and bonding infrastructure that shall be followed within commercial buildings where telecommunications equipment will be installed.



Grounding and Bonding Systems

Item	Description	Catalog No.
Compression Lugs	Long barrel with inspection window; available in 6 AWG up to 750 kcmil	YAZxxxx
Busbars	Copper or tin plated copper	BBBxxxx
Raised Floor Grounding Clamps	In parallel or grid mesh bonding applications	GPxxxx
Compression Taps	Copper C-Taps or tin plated copper H-Taps	YCxxxx



BGRKTVC In-Cabinet  
Grounding Kit

BGRK grounding kits offer conveniently packaged components which simplify the decision making process at material acquisition and installation on the job site. These grounding kits bundle the same quality UL listed connectors with value-adding components such as: conductor, installation hardware, oxide inhibitor, labeling and installation instructions.

Includes:

- 36" busbar
- Busbar hardware kit
- 60" #6 AWG conductor
- YAZ6C2TC14 HYDENT™ terminal (pre-crimped to conductor on one side)
- 8" Black Hook & Loop Cable Fastener (10 pieces)
- ESD Port Kit
- ESD Identification Label
- Additional Labeling
- 1/2 ounce PENETROX™ A oxide inhibitor



Grounding Kit Features:

- Conveniently packaged for ease of procurement and installation
- Comprised of UL listed components
- Wire brush free when installed with telecom WEEB® washer
- TIA607 compliant

Applications:

- Data centers

BGRKTHC On-Rail  
Busbar Grounding Kit

BGRK grounding kits offer conveniently packaged components which simplify the decision making process at material acquisition and installation on the job site. These grounding kits bundle the same quality UL listed connectors with value-adding components such as: conductor, installation hardware, oxide inhibitor, labeling and installation instructions.

Includes:

- 3/4" x 19" busbar
- Busbar hardware kit
- 60" #6 AWG conductor
- YAZ6C2TC14 HYDENT™ terminal (pre-crimped to conductor on one side)
- 8" Black Hook & Loop Cable Fastener (10 pieces)
- ESD Port Kit
- ESD Identification Label
- Additional Labeling
- 1/2 ounce PENETROX™ A oxide inhibitor



On-Rail Busbar Grounding Kit Features:

- Conveniently packaged for ease of procurement and installation
- Comprised of UL listed components
- Wire brush free when installed with telecom WEEB® washer
- TIA607 compliant

Applications:

- Data centers

## BGRKTD30DN Ground Conductor/Jumper Kit

BGRK grounding kits offer conveniently packaged components which simplify the decision making process at material acquisition and installation on the job site. These grounding kits bundle the same quality UL listed connectors with value-adding components such as: conductor, installation hardware, oxide inhibitor, labeling and installation instructions.

### Includes:

- 30" #6 AWG conductor
- YAZ6C2TC14 HYDENT™ terminal pre crimped to one end of conductor
- YAZ6C2TC1490 HYDENT™ terminal pre-crimped to the other end of conductor
- 1/2 ounce PENETROX™ A oxide inhibitor
- Hardware Kit
- Labeling

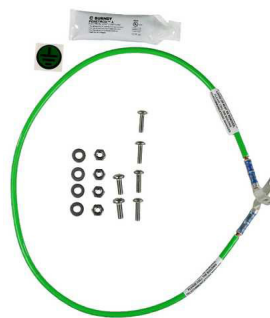

### Ground Conductor/Jumper Kit Features:

- Conveniently packaged for ease of procurement and installation
- Comprised of UL listed components
- Wire brush free when installed with telecom WEEB® washer
- TIA607 compliant

### Applications:

- Data centers

## BGRKTD9D Ground Conductor/Jumper Kit

BGRK grounding kits offer conveniently packaged components which simplify the decision making process at material acquisition and installation on the job site. These grounding kits bundle the same quality UL listed connectors with value-adding components such as: conductor, installation hardware, oxide inhibitor, labeling and installation instructions.

### Includes:

- 9" #6 AWG conductor
- YAZ6C2TC14 HYDENT™ terminals pre crimped to each end of conductor
- 1/2 ounce PENETROX™ A oxide inhibitor
- Hardware Kit
- Labels for conductor
- Ground Symbol Label



### Ground Conductor/Jumper Kit Features:

- Conveniently packaged for ease of procurement and installation
- Comprised of UL listed components
- Wire brush free when installed with telecom WEEB® washer
- TIA607 compliant

### Applications:

- Data centers

BGRKTWB5 Ground Conductor/Jumper Kit

BGRK grounding kits offer conveniently packaged components which simplify the decision making process at material acquisition and installation on the job site. These grounding kits bundle the same quality UL listed connectors with value-adding components such as: conductor, installation hardware, oxide inhibitor, labeling and installation instructions.

Includes:

- 9" #6 AWG Conductor (5 pieces)
- KS23 SERVIT® split bolt connectors (10 pieces)
- Ground wire labeling (5 pieces)
- Ground symbol labeling (5 pieces)



Ground Conductor/Jumper Kit Features:

- Conveniently packaged for ease of procurement and installation
- Comprised of UL listed components
- Wire brush free when installed with telecom WEEB® washer
- TIA607 compliant

Applications:

- Data centers

Type BTCGC Cable Tray Clamp

Cable Tray Clamp for Copper or Aluminum Conductor to Aluminum or Steel Cable Tray. Made of aluminum and tin plated, the BTCGC cable tray clamp accommodates aluminum or copper conductor #6 AWG through 250 kcmil. Suitable for indoor applications, the BTCGC clamp may be used with most types of cable tray with an inside or outside flange design.

Quick and easy installation requiring no drilling or special tools; use with 1/2" maximum straight rail, aluminum and steel cable trays. Tin plated for durability and corrosion resistance. UL Listed for Grounding and Bonding; CSA 22.2 NO. 41 for Grounding and Bonding.



Clamp Features:

- Accepts rail thickness up to 1/2"
- Conductor range from #6 to 250 kcmil
- Installs with 1/4" Hex Key
- Installation Torque 275 in-lb

Applications:

- Healthcare
- Data Centers
- Telecommunications
- Renewable Energy
- Petrochem
- Utilities
- Industrial Manufacturing

## NEXTFRAME® Ladder Tray

Hubbell's NEXTFRAME® ladder tray is an effective cable runway that supports and delivers bundles of copper and fiber cables between cabinets, racks and closets, along walls and suspended from ceilings. This lightweight system features rugged, tubular steel construction that provides the mechanical support, strain relief and smooth gradual bend needed to protect cables and maintain their performance. Hubbell ladder tray features a durable black or gray powder coat finish and a broad range of sizes and fitting for proper installation, including wall supports and brackets, cable drops, retaining posts, splice kits and ceiling mount kits.

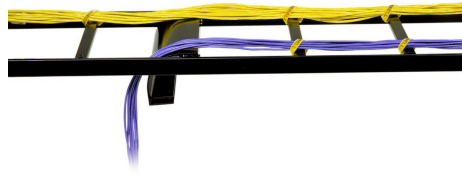

### NEXTFRAME® Ladder Tray Features:

- HLS Ladder Tray is a modular system that is easily configured for all unique installations
- Ladder tray sections universally work with all ladder tray accessories
- HLS Ladder feature rung spacing every 9" to support and relieve cable stress

### Applications:

- Data centers

## Wire Basket Tray

For superior protection and management of electrical power or data communications cabling, Hubbell's Wire Basket Tray is field adaptable and easily installed overhead, on walls or under floors using various brackets and supports. Hubbell Wire Basket Tray is made of 100% domestic recycled steel and features a T-weld edge that protects both the installer and the cable from sharp points and a flat-shaped profile that reduces stress points to prevent degrading cabling performance. Available in black, pewter, stainless steel type 304 and 316, pre-galvanized steel and electro-zinc plating, Hubbell Wire Basket Tray is extremely flexible and installs faster than conduit systems while offering increased capacity.



### Flat Style Wire Basket Trays

Width x Length Inches (mm)	2" (51mm) Round		6" (51mm) Round	
	Pre-Galvanized	Black	Pre-Galvanized	Black
4" (102) x 118" (3000)	HBT0204S	HBT0204SBK	-	-
6" (152) x 118" (3000)	HBT0206S	HBT0206SBK	-	-
8" (203) x 118" (3000)	HBT0208S	HBT0208SBK	HBT0608S	HBT0608SBK
12" (305) x 118" (3000)	HBT0212S	HBT0212SBK	HBT0612S	HBT0612SBK
16" (406) x 118" (3000)	HBT0216S	HBT0216SBK	HBT0616S	HBT0616SBK
18" (457) x 118" (3000)	HBT0218S	HBT0218SBK	HBT0618S	HBT0618SBK
20" (508) x 118" (3000)	HBT0220S	HBT0220SBK	HBT0620S	HBT0620SBK

# Cable & Wire Management

## Under Floor Wire Basket Tray

Hubbell's wire basket system meets specific requirements for commercial controlled interior environments and data centers. Wire basket systems help save labor and minimize waste, while reducing impact to the environment. The painted, masked version reduced on-site paint removal, saving time and money. The raised access floor system ships as a complete unit, eliminating the need to locate and assemble components. Hubbell wire basket systems are available in overhead and raised floor applications. Both systems are UL classified as equipment ground conductor, provided they are installed and spliced according to recommended instructions.

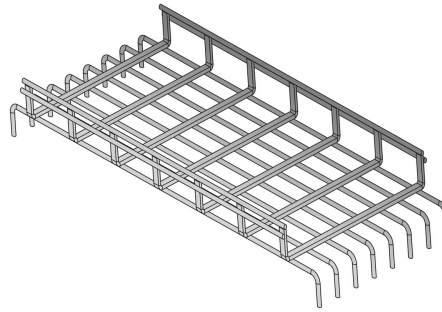

### Under Floor Wire Basket Tray Features:

- T-weld construction prevents snags
- 5mm round wire on smaller sizes
- High load rating
- 100% recycled steel
- Use factory support hardware or fabricate supports on the job site
- 2" x 4" mesh opening
- Painted tray includes factory installed masking to assure proper grounding at splices; no need to remove paint during installation

### Applications:

- Data centers

## Rough-In

### Hubbell SystemOne Recessed 6 Inch Fire-Rated Poke-Throughs

Hubbell's SystemOne Recessed 6 inch Fire-Rated Poke-Throughs deliver more power, data and multimedia capacity than ever before. The 6 inch accommodates up to 12 Category 6A cables and two 20 Amp receptacles. With added capacity, fewer units are needed for an overall greener approach.

The fire-rated poke-throughs feature large recessed connectivity chambers and dividers for proper separation of power and low-voltage. A wide variety of sub-plates is available and covers in five architectural finishes provide an attractive look.



#### SystemOne Recessed 6 Inch Core Hole, One-Piece Units

##### Pre-Wired 60/40 Split for Data AV includes:

- (1) Hubbell SystemOne 6 inch floor fitting (S1R6PTFIT)
- (2) Decorator opening sub-plate (S1R6SPW)
- (2) 20A, pre-wired receptacle with 18 inch wire leads (S1R6SPZ)
- (1) 6 inch flange and universal cover assembly (S1R6CVRxx)

##### Pre-Wired 50/50 Split for Hubbell Data AV Kits includes:

- (1) Hubbell SystemOne 6 inch floor fitting (S1R6PTFIT)
- (4) 1 Unit Hubbell iSTATION openings (S1R6SPD)
- (1) Decorator opening and (2) keystone openings (S1R6SPE)
- (4) 20A, pre-wired receptacles (S1R6SPH)
- (1) 6 inch flange and universal cover assembly (S1R6CVRxx)

#### Finish

Brushed Aluminum  
Black Powder Coat  
Brass Plated  
Oil Rubbed Bronze Plated  
Nickel Plated

Brushed Aluminum  
Black Powder Coat  
Brass Plated  
Oil Rubbed Bronze Plated  
Nickel Plated

#### Catalog Number

S1R6PTWZALU  
S1R6PTWZBLK  
S1R6PTWZBRZ  
S1R6PTWZBRZ  
S1R6PTWZKNL

S1R6PTDEHALU  
S1R6PTDEHBLK  
S1R6PTDEHBRZ  
S1R6PTDEHBRZ  
S1R6PTDEHNKL

## General Purpose Dry-Type Distribution Transformers

General purpose dry-type distribution transformers. Extra large front access wiring compartment through 9 kVA; top access through 75 kVA for easier installation and cooler case temperatures. Completely enclosed—suitable for indoor/outdoor service. Excellent for dust or lint laden atmosphere. Encapsulated—electrical grade silica and resin compound completely encloses the core and coil. Encapsulation seals out all moisture and air, eliminating corrosion and insulation deterioration.



### Distribution Transformers Features:

- Quiet operation with sound levels below NEMA standards
- Electrostatic shield for enhanced protection
- Optional weather shield - WSA1
- UL Class 180°C insulation system. 115°C rise
- High efficiency and excellent regulation

### Applications:

- Engineering
- Parking and exterior

**Mall ..... 6****Wiring Devices**

Adaptive Technology Wall Switch Sensors.....	7
Load Control Duplex Receptacles for Automatic Receptacle Control .....	7
Hubbell 50A Twist-Lock® Locking Devices .....	8
SNAPConnect Isolated Ground Receptacles .....	8
SNAPConnect Single Receptacles.....	9
SNAPConnect Switches .....	9
SNAPConnect Tamper-Resistant Receptacles.....	10
SNAPConnect Type-C & A USB Charger Receptacle .....	10

**Communications**

Emergency Communication Station .....	11
---------------------------------------	----

**Grounding & Bonding**

Type GCS; The CONSTRICTOR™ .....	11
Ground Conductor to Water Pipe, Pipe or Conduit .....	12

**Cable & Wire Management**

Non-Metallic Pre-Wired Raceway .....	12
--------------------------------------	----

**Rough-In**

SystemOne Recessed CFB2G30 Floor Boxes.....	13
SystemOne Recessed CFB10G55 Floor Boxes .....	13
Hubbell SystemOne Recessed 4 Inch Fire-Rated Poke-Throughs .....	14

**Enclosures & Boxes**

Weatherproof Electrical Box .....	14
MX7200 2-gang In-Use Weatherproof Cover.....	15
NEMA 4X JIC Continuous Hinge Electrical Enclosure .....	15

**Electric Vehicle Charging**

Electric Vehicle (EV) Charging Station.....	16
---	----

**Expo Center ..... 18****Lighting**

Louvered Wall Sconce.....	19
---------------------------	----

**Wiring Devices**

Load Control Duplex Receptacles for Automatic Receptacle Control .....	19
Manual Motor Controllers.....	20
Heavy Duty Pendant Pushbutton Stations.....	20
Power Seating Boxes.....	21
Convention Center Utility Boxes.....	21
USB Charging Pedestals.....	22
SNAPConnect Illuminated Switches.....	22
SNAPConnect Surge Receptacles .....	23
SNAPConnect Type-C & A USB Charger Receptacle .....	23
SNAPConnect Tamper-Resistant and Weather Resistant GFCI Receptacles .....	24
Kellems® Support Grips.....	24
Hubbell Insulgrip® 15 and 20 Amp Straight Blade Devices .....	25
Hubbell Twist-Lock® Locking Devices .....	25

**Communications**

SP2 PoE / PoE+ Indoor Handset Station.....	26
Hubbell SystemOne Furniture Feed Poke-Throughs .....	26

**Cable & Wire Management**

Hubbell Trench System .....	27
Hubbell Wall Duct Products .....	27
Heavy Duty Hose Reels .....	28

Industrial Power Cord Reels.....	28
Heavy Duty Tool Balancers .....	29

**Rough-In**

Hubbell SystemOne Recessed 6 Inch Fire-Rated Poke-Throughs .....	29
Hubbell SystemOne Fully Adjustable 4-Inch Recessed Floor Box .....	30
Raised Access Floor Boxes .....	30

**Enclosures & Boxes**

NEMA 4X JIC Continuous Hinge Electrical Enclosure .....	31
---	----

**Fire Pump Controller**

Soft Start Fire Pump Controller .....	31
---------------------------------------	----

**Transformer**

General Purpose Dry-Type Distribution Transformers .....	32
--	----

**Hospital..... 34****Wiring Devices**

SNAPConnect® Style Line® Illuminated Switches.....	35
Extra Heavy Duty GFCI Receptacles .....	35
UL2930 Healthcare Facility Outlet Assemblies.....	36
SNAPConnect® Hospital Grade Decorator LED Indicator Receptacles .....	36
Hospital Grade Illuminated Receptacles .....	37
Stainless Steel Wallplates.....	37
USB Charger Receptacles.....	38
Insulgrip® Hospital Grade Valise® Plugs and Connectors.....	38
Hubbell-PRO Hospital Call Switch with Lanyard .....	39
Illuminated Toggle Switches .....	39
Mobile X-Ray Devices.....	40
Hospital Grade Insulgrip® Plugs and Connectors .....	40
Hospital Grade Receptacles .....	41
Combination Wireless Wall Mount Charger & USB Outlet.....	41
Hospital Grade Surge Protection Receptacles .....	42

**Communications**

Recessed AV In-Wall Enclosure (FPTV).....	42
Clean Phone® VoIP Telephone (Wall-Mount).....	43
HUBBCOM™ IP Devices.....	43
Hubbell SystemOne Furniture Feed Poke-Throughs .....	44
110 RCA Component Video Modules .....	44
Data Jacks .....	45
iSTATION Front-Loading Plates and Modules.....	45
Hubbell iSTATION HDMI Connectors.....	46
Clean Room Speaker; 8-ohm impedance .....	46

**Cable & Wire Management**

PolyTuff® Non-Metallic Liquidtight Conduit System .....	47
Hubbell Trench System .....	47
Hubbell Wall Duct Products .....	48
HBLALU4800 Series Two Channel Aluminum Raceway .....	48

**Multi Family..... 50****Wiring Devices**

Surge Protection Receptacles.....	51
Load Control Duplex Receptacles for Automatic Receptacle Control .....	51
USB Charger Receptacles.....	52

USB Charger Receptacles.....	52
Combination Wireless Wall Mount Charger & USB Outlet.....	53
Pre-Wired Tamper-Resistant Receptacles .....	53
Pre-wired StyleLine Decorator Switches .....	54
SNAPConnect® Heavy Duty Receptacles.....	54
SNAPConnect Type-C & A USB Charger Receptacle .....	55
USB Charger Receptacle.....	55
SNAPConnect GFCI Receptacles.....	56
SNAPConnect Isolated Ground Receptacles .....	56
SNAPConnect Switches.....	57
SNAPConnect Tamper-Resistant Receptacles.....	57

#### Communications

Hubbell X-End AV Plug-n-Play System.....	58
--	----

#### Rough-In

Hubbell SystemOne Fully Adjustable 4-Inch Recessed Floor Box .....	58
Rough-N-Ready Pre-Fab Receptacle Box .....	59
Rough-N-Ready Pre-Fab Switch Box .....	59
Hubbell SystemOne Fully Adjustable 4-Inch Recessed Floor Box .....	60

### Hotel..... 61

#### Lighting

Torino One-Light Sconce.....	62
------------------------------	----

#### Lighting Controls

Adaptive Technology Ceiling Sensors .....	62
---	----

#### Wiring Devices

Adaptive Technology Wall Switch Sensors.....	63
USB Charger Receptacles.....	63
Load Control Duplex Receptacles for Automatic Receptacle Control .....	64
USB Charging Pedestals.....	64
Tamper-Resistant Receptacles.....	65
SNAPConnect Type-C & A USB Charger Receptacle .....	65
SNAPConnect GFCI Receptacles.....	66
SNAPConnect Isolated Ground Receptacles.....	66
SNAPConnect Switches .....	67
Hubbell Advantage™ Series Pin and Sleeve Device.....	67
Circuit-Lock Fused Disconnect Switches .....	68

#### Communications

Table Top Boxes.....	68
Wireless Access Box.....	69
HUBBCOM™ IP Devices.....	69
Hubbell SystemOne Furniture Feed Poke-Throughs.....	70
Data Jacks .....	70

#### Grounding & Bonding

ACE Conduit Entry Box.....	71
Solar Module Cable Clips.....	71
Solar Mid-Clamp.....	72
Insulated Bundle Strap.....	72
Mechanical Equipment Grounding .....	73
WEEB® Grounding Lug.....	73
WEEB® Washer.....	74
WEEB® Bonding Jumper.....	74

#### Cable & Wire Management

Hubbell Under Floor Duct.....	75
Wire Basket Tray .....	75

#### Rough-In

Hubbell SystemOne Recessed 4 Inch Fire-Rated Poke-Throughs .....	76
SystemOne Recessed CFB4G30 Floor Boxes.....	76

#### Enclosures & Boxes

NEMA 4X JIC Continuous Hinge Electrical Enclosure .....	77
--	----

### Construction ..... 78

#### Wiring Devices

HUBBELL Spider® Temporary Power Box.....	79
Pre-Wired Tamper-Resistant Receptacles.....	79
Pre-wired StyleLine Decorator Switches.....	80
SNAPConnect Heavy Duty Duplex Receptacles.....	80
SNAPConnect Heavy Duty Decorator Receptacles.....	81
SNAPConnect Toggle Switches.....	81

#### Communications

Connexion 2.0 Zone Distribution System .....	82
Recessed AV In-Wall Enclosure (FPTV).....	82
Hubbell SystemOne Furniture Feed Poke-Throughs .....	83

#### Grounding & Bonding

Compression Terminal Connectors.....	83
PAT644LI Battery Actuated Crimping Tool.....	84
PAT750LI Battery Actuated Crimping Tool.....	84
Compression Tap Connectors.....	85

#### Cable & Wire Management

CT Series Cable Ties .....	85
CTSS-Series Cable Ties .....	86
LOOM Split Tubing .....	86
Heat Shrink.....	87
Wire Basket Tray .....	87
TredTrak Cable Protection System.....	88

#### Rough-In

SNAPConnect® Right Angle Pigtailed Connectors.....	88
Stab-iT® & Stab-iT® II Boxes.....	89
SystemOne Recessed CFB6G30 Floor Boxes Rough-N-Ready Pre-Fab Receptacle Box .....	89
Rough-N-Ready Pre-Fab Switch Box .....	90
Hubbell SystemOne Recessed 8 Inch Fire-Rated Poke-Throughs .....	90
Adjustable Mud Rings.....	91
Gangable Data/AV Boxes .....	91
Red Life Safety Adapter Ring .....	92
Grand Slam Box.....	92
RACO 9016R and 9024R Open Center Brackets with Built-in Cable Management.....	93
RACO 9020R Adjustable Open Center Bracket .....	93
RACO 260H Large Capacity Data/Power Box .....	94
Pre-Wired Access Floor Box System .....	94

### Stadium..... 96

#### Wiring Devices

Load Control Duplex Receptacles for Automatic Receptacle Control .....	97
Power Seating Boxes.....	97
SNAPConnect Tamper-Resistant and Weather Resistant GFCI Receptacles.....	98
SNAPConnect Isolated Ground Receptacles.....	98
SNAPConnect Heavy Duty Receptacles .....	99

SNAPConnect Type-C & A USB Charger Receptacle .....	99
USB Charger Receptacle .....	100
USB Charging Pedestals .....	100
<b>Communications</b>	
Hubbell SystemOne Furniture Feed Poke-Throughs .....	101
HUBBCOM™ Remote .....	101
Emergency Tower Communication Station .....	102
<b>Grounding &amp; Bonding</b>	
Insulated Secondary Pedestal Connectors .....	102
Streetlight Connector .....	103
Stud-Mount Transformer Connectors .....	103
Burdny Compression Grounding System .....	104
Mechanical Equipment Grounding .....	104
Ground Conductor to Water Pipe, Pipe or Conduit .....	105
Type GCS; The CONSTRICTOR™ .....	105
Type SSBC Submersible Pedestal Connectors .....	106
Fence Post Connectors .....	106
<b>Cable &amp; Wire Management</b>	
Non-Metallic Pre-Wired Raceway .....	107
HBLALU4800 Series Two Channel .....	107
Pre-Wired Aluminum Raceway .....	108
<b>Rough-In</b>	
Hubbell SystemOne Recessed 10 Inch Fire-Rated Poke-Throughs .....	108
<b>Enclosures &amp; Boxes</b>	
Pad Mounted Termination Enclosures .....	109
Above Ground Enclosures .....	109
Below Ground Enclosures .....	110
MX3200 1-gang In-Use Weatherproof Cover .....	110
ML500 Expandable 1-gang In-Use Weatherproof Cover .....	111
Weatherproof Electrical Box .....	111
<b>Foundations</b>	
Instant Streetlight Foundation .....	112
Instant Bollard Foundation .....	112
<b>Airport</b> .....	114
<b>Wiring Devices</b>	
Adaptive Technology Wall Switch Sensors .....	115
Extra Heavy Duty Receptacles .....	115
Power Seating Boxes .....	116
Load Control Duplex Receptacles for USB Charging Pedestals .....	116
SNAPConnect Single Receptacles .....	117
SNAPConnect Tamper-Resistant Receptacles .....	117
SNAPConnect Type-C & A USB Charger Receptacle .....	118
SNAPConnect Isolated Ground Receptacles .....	118
<b>Communications</b>	
RED ALERT® VoIP Hands-free Emergency Telephone .....	119
HUBBCOM™ IP Devices .....	119
<b>Cable &amp; Wire Management</b>	
Hubbell Trench System .....	120
Non-Metallic Pre-Wired Raceway .....	120
Steel Pre-Wired Raceway .....	121
<b>Rough-In</b>	
Hubbell SystemOne Recessed 4 Inch Fire-Rated Poke-Throughs .....	121

Hubbell SystemOne Fully Adjustable 4-Inch Recessed Floor Box .....	122
SystemOne Recessed CFB10G55 Floor Boxes .....	122

## University ..... 124

### Wiring Devices

H-MOSS® Wireless Sensors and Controls .....	125
Adaptive Technology Wall Switch Sensors .....	125
USB Charger Receptacles .....	126
Stainless Steel Wallplates .....	126
Surge Protection Receptacles .....	127
Illuminated Toggle Switches .....	127
Load Control Duplex Receptacles for Automatic Receptacle Control .....	128
SNAPConnect Switches .....	128
SNAPConnect Single Receptacles .....	129
SNAPConnect® USB Charger Receptacles .....	129
SNAPConnect Surge Receptacles .....	130

### Communications

Hubbell SystemOne Furniture Feed Poke-Throughs .....	130
Clean Phone® VoIP Telephone (Wall-Mount) .....	131
Clean Room Speaker; 8-ohm impedance .....	131

### Cable & Wire Management

PolyTuff® Non-Metallic Liquidtight Conduit System .....	132
Steel Pre-Wired Raceway .....	132
HBLALU4800 Series Two Channel Aluminum Raceway .....	133
Non-Metallic Pre-Wired Raceway .....	133

### Rough-In

Hubbell SystemOne Recessed 10 Inch Fire-Rated Poke-Throughs .....	134
SystemOne Recessed CFB2G30 Floor Boxes .....	134

## Offices ..... 135

### Wiring Devices

Passive Infrared Wall Switch Sensors .....	136
Isolated Ground Receptacles .....	136
Extra Heavy Duty Receptacles .....	137
Surge Protection Receptacles .....	137
Hubbell Advantage™ Series Pin and Sleeve Device .....	138
Hubbell Twist-Lock® Locking Devices .....	138
SNAPConnect® USB Charger Receptacles .....	139
SNAPConnect Heavy Duty Receptacles .....	139
SNAPConnect Switches .....	140
Combination Wireless Wall Mount Charger & USB Outlet .....	140

### Communications

Data Jacks .....	141
Hubbell iSTATION Furniture Plates .....	141
HUBBCOM™ IP Devices .....	142
H3 Series Cabinets .....	142
NEXTSPEED® Ascent Category 6A Patch Panels .....	143
Hubbell OptiChannel Rack Enclosures .....	143
Hubbell SystemOne Furniture Feed Poke-Throughs .....	144

### Grounding & Bonding

WEEB® Two Hole Telecom Washer .....	144
PAT750LI Battery Actuated Crimping Tool .....	145

Grounding and Bonding Systems .....	145
BGRKTVC In-Cabinet Grounding Kit.....	146
BGRKTHC On-Rail Busbar Grounding Kit.....	146
BGRKTD30DN Ground Conductor/Jumper Kit.....	147
BGRKTD9D Ground Conductor/Jumper Kit.....	147
BGRKTWB5 Ground Conductor/Jumper Kit.....	148
Type BTCGC Cable Tray Clamp .....	148
<b>Cable &amp; Wire Management</b>	
NEXTFRAME® Ladder Tray .....	149
Wire Basket Tray .....	149
Under Floor Wire Basket Tray .....	150
<b>Rough-In</b>	
Hubbell SystemOne Recessed 6 Inch Fire-Rated Poke-Throughs .....	150
<b>Transformer</b>	
General Purpose Dry-Type Distribution Transformers .....	151



## COMMERCIAL AND INDUSTRIAL PRODUCT CATEGORIES

- WIRING DEVICES & ACCESSORIES
- PLUGS & RECEPTACLES
- SWITCHES & DIMMERS
- DATACOM CONNECTIVITY & ENCLOSURES
- PIN & SLEEVE DEVICES
- JUNCTION BOXES
- CABLE REELS
- STEEL & PLASTIC ENCLOSURES
- GROUND FAULT DEVICES
- ELECTRICAL MOTOR CONTROLS



## CONSTRUCTION AND ENERGY PRODUCT CATEGORIES

- MECHANICAL CONNECTORS GAS CONNECTORS AND ASSEMBLIES
- MECHANICAL GROUNDING DEVICES
- MINING COMMUNICATION & CONTROLS
- SPECIALTY LIGHTING
- SAFETY EQUIPMENT
- SPECIALTY COMMUNICATIONS EQUIPMENT
- INSTALLATION TOOLING
- COMPRESSION CONNECTORS
- CABLE GLANDS & FITTINGS



## POWER SYSTEMS PRODUCT CATEGORIES

- ARRESTERS
- GROUNDING & BONDING EQUIPMENT
- INSULATORS
- POLE LINE HARDWARE
- SECTIONALIZERS
- FORMED WIRE PRODUCTS
- OVERHEAD, PAD MOUNTED & CAPACITOR SWITCHES
- METER INSTALLATION SERVICES
- ADVANCED METERING INFRASTRUCTURE
- METERS AND EDGE DEVICES
- BUSHINGS
- CUTOUPS & FUSE LINKS
- PROGRAMMABLE RECLOSERS
- CABLE TERMINATIONS & ACCESSORIES
- HELICAL ANCHORS & FOUNDATIONS
- LINEMAN TOOLS, HOSES & GLOVES
- SPLICES, TAPS & CONNECTORS
- POLYMER CONCRETE & FIBERGLASS ENCLOSURES AND EQUIPMENT PADS
- WILDLIFE MITIGATION



**Hubbell Incorporated**  
40 Waterview Drive  
Shelton, Connecticut 06484  
[www.hubbell.com](http://www.hubbell.com)

The Bluetooth® word mark and logos are registered trademarks owned by Bluetooth SIG, Inc. and any use of such marks by Hubbell Incorporated is under license. LEED®—an acronym for Leadership in Energy and Environmental Design™—is a registered trademark of the U.S. Green Building Council®. Other trademarks and trade names are those of their respective owners. © 2022 Hubbell Incorporated. All rights reserved. Please refer to online specifications for most up-to-date content as specifications are subject to change without notice.