

*** COMPONENT'S LIST ***				
PT NO.	ITEM NUMBER	CATALOG NO.	QTY.	DESCRIPTION
1	30024629	PV3203/350	1	JT AL. MAIN SUB - ASSY.

REV	DATE	DESCRIPTION	ECO	BY	C'H'K
A	04/01/2013	ADD SALES DWG. CAT.# 3066/ACSS	31220	MRA	MB

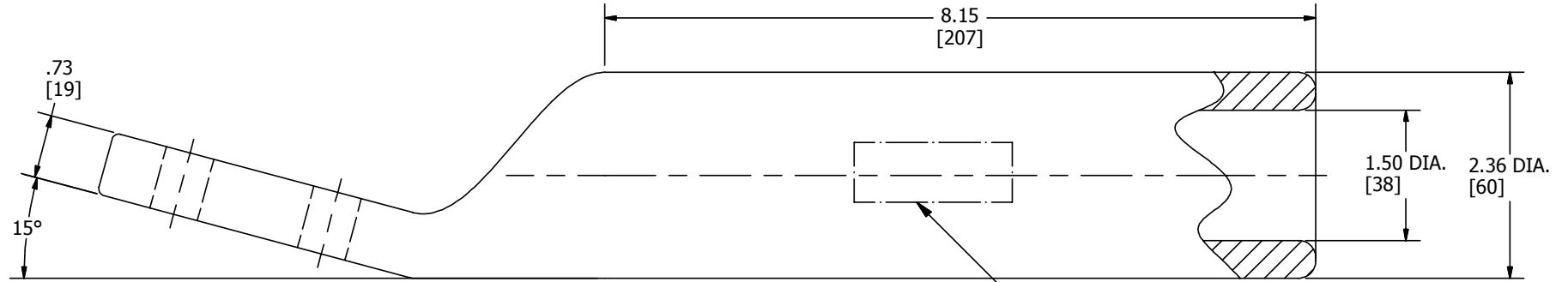

XECONEX 3203/350
 YY - Z - XXX
 (YY - YEAR OF PRODUCTION
 Z - MANUFACTURER'S SYMBOL
 XXX - PRODUCTION #)

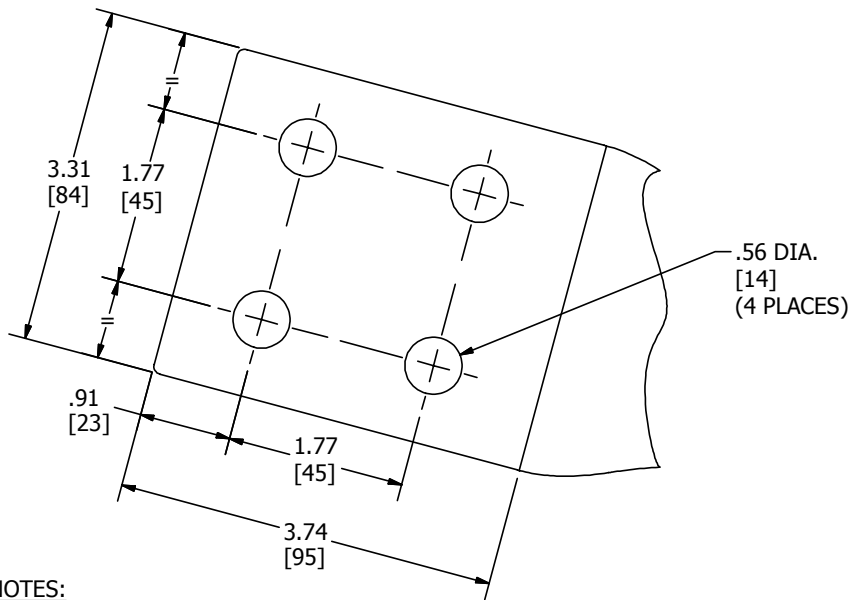

NOTES:

1. DIMENSIONS IN BRACKETS [] ARE IN MILLIMETERS ROUNDED OFF TO THE NEAREST MILLIMETER, UNLESS OTHERWISE SPECIFIED AND ARE FOR REFERENCE ONLY.

2 THIS FITTING WILL FIT THE FOLLOWING CONDUCTORS:

- a) PHEASANT ACSR 54/19 1272 kcmil.
- b) MARTIN ACSR 54/19 1351.5 kcmil.

TO ORDER BURNDY PRODUCTS CALL		IMPLO® JUMPER TERMINAL ASSEMBLY SEE NOTE 2											
UNITED STATES 1-800-346-4175 (LONDONDERRY, NH)		ITEM NO: 30004418											
CANADA: 1-800-361-6975 (QUEBEC) 1-800-387-6487 (ALL OTHER PROVINCES)		CAT. NO: 3066/ACSS											
FOR PRODUCT INFO: http://www.burndy.com		<table border="1"> <tr> <td>DRAWN BY: M RAMIEH</td> <td>4/1/2013</td> </tr> <tr> <td>CHECKER: G GORJA</td> <td>4/23/2013</td> </tr> <tr> <td>DSN APRVL: G GORJA</td> <td>4/23/2013</td> </tr> <tr> <td>MFG APRVL: J ENG</td> <td>4/18/2013</td> </tr> <tr> <td>QA APRVL: V HOXHA</td> <td>4/16/2013</td> </tr> </table>		DRAWN BY: M RAMIEH	4/1/2013	CHECKER: G GORJA	4/23/2013	DSN APRVL: G GORJA	4/23/2013	MFG APRVL: J ENG	4/18/2013	QA APRVL: V HOXHA	4/16/2013
DRAWN BY: M RAMIEH	4/1/2013												
CHECKER: G GORJA	4/23/2013												
DSN APRVL: G GORJA	4/23/2013												
MFG APRVL: J ENG	4/18/2013												
QA APRVL: V HOXHA	4/16/2013												
MKT APRVL: -													
PROJ FIRM: TRANSMISSION	SIZE: B	DRAWING NO: 50021358	REV: A										
PROJECT #: -	REL LEVEL: Released	SHEET 1 OF 1											