

*** COMPONENT'S LIST ***

PT NO.	ITEM NUMBER	CATALOG NO.	QTY	DESCRIPTION
1	30024482	PVRSVII	1	I_RS AL. MAIN SUB - ASSY.

REV	DATE	DESCRIPTION	ECO	BY	C'H'K.
B	03/02/2020	DRAWING RELEASED	53119	MRA	PC

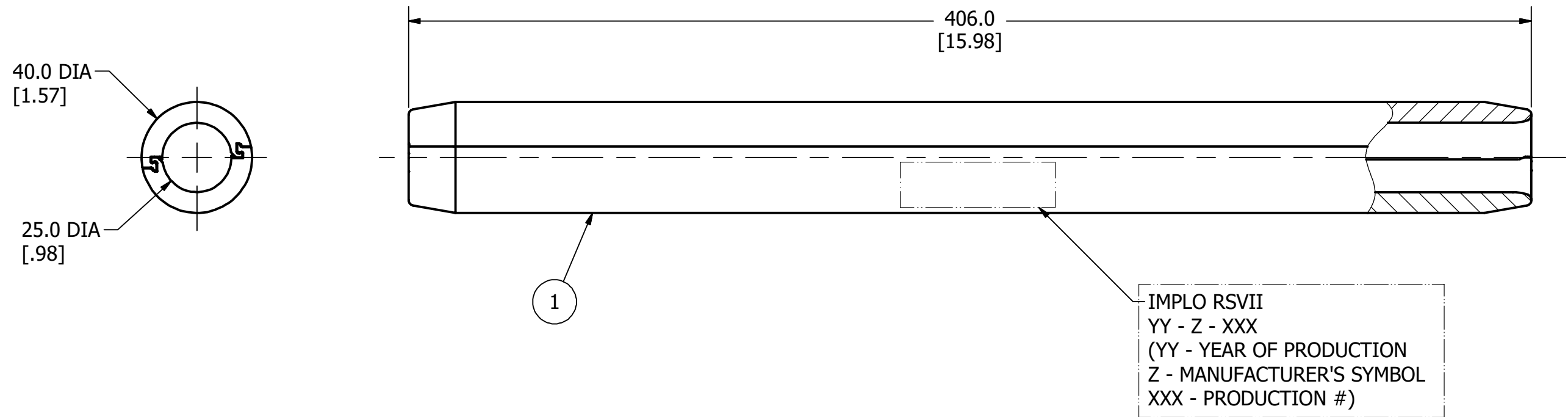

NOTES:

- DIMENSIONS IN BRACKETS [] ARE IN INCHES, UNLESS OTHERWISE SPECIFIED AND ARE FOR REFERENCE ONLY.
- THIS CAT. ID. WILL FIT THE FOLLOWING CONDUCTORS:
a) HAWK, ACSR, 477 Kcmil : 26/7 STR.

TO ORDER BURNDY PRODUCTS CALL
 UNITED STATES
 1-800-346-4175 (LONDONDERRY, NH)
 CANADA:
 1-800-361-6975 (QUEBEC)
 1-800-387-6487 (ALL OTHER PROVINCES)
 FOR PRODUCT INFO: <http://www.burndy.com>

IMPLO® REPAIR SLEEVE ASSEMBLY	
ITEM NO: 10095650	
CAT. NO: 9051	
DRAWN BY: V.SUBRAMANIAN	09/17/2013
CHECKER: P.CHAN	03/04/2020
DSN APRVL: P.CHAN	03/04/2020
MFG APRVL: S.HEGGIE	03/09/2020
QA APRVL: --	
MKT APRVL: --	
PROD FAM: TRANSMISSION	DRAWING NO
PROJECT #: --	SIZE
DOCUMENT TYPE: SALES	50029180
REL LEVEL: Released	B
	SHEET 1 OF 1



B