

BURNDY ITEM NUMBER	BURNDY CATALOG NUMBER	MAXIMUM BUNDLE DIA	MATERIAL	MOUNTING SCREW	COLOR	WIDTH	HOLE LOCATION	PACKAGE QTY	BAG LENGTH	BAG WIDTH
10023760	CH2C	1/8 [3]	NYLON 6/6	#10 SCREW	NATURAL	0.375 [10]	0.329 [8]	100	4.00 [102]	6.00 [152]
10023762	CH2M	1/8 [3]	NYLON 6/6	#10 SCREW	NATURAL	0.375 [10]	0.329 [8]	1000	10.00 [254]	7.00 [178]
10023764	CH3C	3/16 [5]	NYLON 6/6	#10 SCREW	NATURAL	0.375 [10]	0.43 [11]	100	6.00 [152]	4.00 [102]
10023765	CH3C0	3/16 [5]	NYLON 6/6	#10 SCREW	UV BLACK	0.375 [10]	0.43 [11]	100	6.00 [152]	4.00 [102]
10023766	CH3M	3/16 [5]	NYLON 6/6	#10 SCREW	NATURAL	0.375 [10]	0.43 [11]	1000	10.00 [254]	7.00 [178]
10023768	CH4C	1/4 [6]	NYLON 6/6	#10 SCREW	NATURAL	0.375 [10]	0.41 [10]	100	6.00 [152]	4.00 [102]
10023769	CH4C0	1/4 [6]	NYLON 6/6	#10 SCREW	UV BLACK	0.375 [10]	0.41 [10]	100	6.00 [152]	4.00 [102]
10023770	CH4M	1/4 [6]	NYLON 6/6	#10 SCREW	NATURAL	0.375 [10]	0.41 [10]	1000	10.00 [254]	7.00 [178]
10023771	CH4M0	1/4 [6]	NYLON 6/6	#10 SCREW	UV BLACK	0.375 [10]	0.41 [10]	1000	10.00 [254]	7.00 [178]
10023772	CH5C	5/16 [8]	NYLON 6/6	#10 SCREW	NATURAL	0.375 [10]	0.495 [13]	100	6.00 [152]	4.00 [102]
10023773	CH5C0	5/16 [8]	NYLON 6/6	#10 SCREW	UV BLACK	0.375 [10]	0.495 [13]	100	6.00 [152]	4.00 [102]
10023774	CH5M	5/16 [8]	NYLON 6/6	#10 SCREW	NATURAL	0.375 [10]	0.495 [13]	1000	10.00 [254]	7.00 [178]
10023776	CH6C	3/8 [10]	NYLON 6/6	#10 SCREW	NATURAL	0.375 [10]	0.595 [15]	100	6.00 [152]	4.00 [102]
10023777	CH6C0	3/8 [10]	NYLON 6/6	#10 SCREW	UV BLACK	0.375 [10]	0.595 [15]	100	6.00 [152]	4.00 [102]
10023778	CH6M	3/8 [10]	NYLON 6/6	#10 SCREW	NATURAL	0.375 [10]	0.595 [15]	1000	10.00 [254]	7.00 [178]
10023779	CH6M0	3/8 [10]	NYLON 6/6	#10 SCREW	UV BLACK	0.375 [10]	0.595 [15]	1000	10.00 [254]	7.00 [178]
10023780	CH7C	7/16 [11]	NYLON 6/6	#10 SCREW	NATURAL	0.375 [10]	0.574 [15]	100	10.00 [254]	7.00 [178]
10023781	CH7C0	7/16 [11]	NYLON 6/6	#10 SCREW	UV BLACK	0.375 [10]	0.574 [15]	100	6.00 [152]	4.00 [102]
10023782	CH7M	7/16 [11]	NYLON 6/6	#10 SCREW	NATURAL	0.375 [10]	0.574 [15]	1000	10.00 [254]	7.00 [178]
10023784	CH8C	1/2 [13]	NYLON 6/6	#10 SCREW	NATURAL	0.375 [10]	0.605 [15]	100	8.00 [203]	5.00 [127]
10023785	CH8C0	1/2 [13]	NYLON 6/6	#10 SCREW	UV BLACK	0.375 [10]	0.605 [15]	100	8.00 [203]	5.00 [127]
10023786	CH8M	1/2 [13]	NYLON 6/6	#10 SCREW	NATURAL	0.375 [10]	0.605 [15]	1000	13.00 [330]	12.00 [305]
10023788	CH9C	9/16 [14]	NYLON 6/6	#10 SCREW	NATURAL	0.375 [10]	0.606 [15]	100	8.00 [203]	5.00 [127]
10023789	CH9C0	9/16 [14]	NYLON 6/6	#10 SCREW	UV BLACK	0.375 [10]	0.606 [15]	100	8.00 [203]	5.00 [127]
10023790	CH9M	9/16 [14]	NYLON 6/6	#10 SCREW	NATURAL	0.375 [10]	0.606 [15]	1000	13.00 [330]	12.00 [305]

REV	DATE	DESCRIPTION	ECO	BY	C'H.K.
A	05/02/2014	NEW SALES DRAWING CREATED	35982	VK	PB

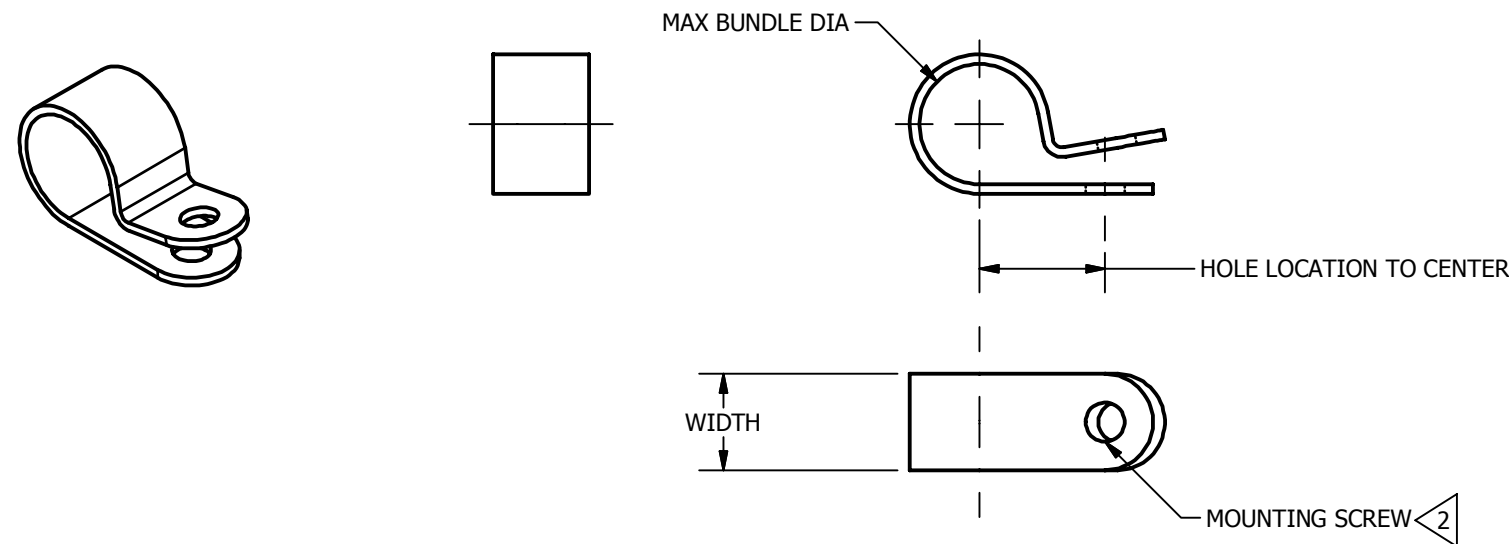

**NOTES:**

1. DIMENSIONS IN BRACKETS [ ] ARE IN MILLIMETERS ROUNDED OFF TO THE NEAREST MILLIMETER, UNLESS OTHERWISE SPECIFIED AND ARE FOR REFERENCE ONLY.

2. ALL MOUNTING SCREW HOLES TO BE ROUND AS PER ILLUSTRATION.

TO ORDER BURNDY PRODUCTS CALL		CABLE HANGERS																	
UNITED STATES 1-800-346-4175 (LONDONDERRY, NH)		ITEM NO: SEE TABLE																	
CANADA: 1-800-361-6975 (QUEBEC) 1-800-387-6487 (ALL OTHER PROVINCES)		CAT. NO: SEE TABLE																	
FOR PRODUCT INFO: <a href="http://www.burndy.com">http://www.burndy.com</a>		<table border="1"> <tr><td>DRAWN BY: V KAMAL</td><td>05/02/2014</td></tr> <tr><td>CHECKER: A MONTMINY</td><td>05/06/2014</td></tr> <tr><td>DSN APRVL: A MONTMINY</td><td>05/06/2014</td></tr> <tr><td>MFG APRVL:</td><td></td></tr> <tr><td>QA APRVL: C KOWALCZYK</td><td>05/07/2014</td></tr> <tr><td>MKT APRVL: R CAVANAUGH</td><td>05/06/2014</td></tr> </table>		DRAWN BY: V KAMAL	05/02/2014	CHECKER: A MONTMINY	05/06/2014	DSN APRVL: A MONTMINY	05/06/2014	MFG APRVL:		QA APRVL: C KOWALCZYK	05/07/2014	MKT APRVL: R CAVANAUGH	05/06/2014				
DRAWN BY: V KAMAL	05/02/2014																		
CHECKER: A MONTMINY	05/06/2014																		
DSN APRVL: A MONTMINY	05/06/2014																		
MFG APRVL:																			
QA APRVL: C KOWALCZYK	05/07/2014																		
MKT APRVL: R CAVANAUGH	05/06/2014																		
<table border="1"> <tr><td>PROD FAM:</td><td></td><td>DRAWING NO</td><td>REV</td></tr> <tr><td>PROJECT #:</td><td>SIZE</td><td>50042701</td><td>A</td></tr> <tr><td>DOCUMENT TYPE: SALES</td><td>B</td><td colspan="2">SHEET 1 OF 2</td></tr> <tr><td>REL LEVEL: Released</td><td></td><td colspan="2"></td></tr> </table>		PROD FAM:		DRAWING NO	REV	PROJECT #:	SIZE	50042701	A	DOCUMENT TYPE: SALES	B	SHEET 1 OF 2		REL LEVEL: Released					
PROD FAM:		DRAWING NO	REV																
PROJECT #:	SIZE	50042701	A																
DOCUMENT TYPE: SALES	B	SHEET 1 OF 2																	
REL LEVEL: Released																			

BURNDY ITEM NUMBER	BURNDY CATALOG NUMBER	MAXIMUM BUNDLE DIA	MATERIAL	MOUNTING SCREW	COLOR	WIDTH	HOLE LOCATION	PACKAGE QTY	BAG LENGTH	BAG WIDTH
10023792	CH10C	5/8 [16]	NYLON 6/6	#10 SCREW	NATURAL	0.375 [10]	0.606 [15]	100	10.00 [254]	6.00 [152]
10023793	CH10C0	5/8 [16]	NYLON 6/6	#10 SCREW	UV BLACK	0.375 [10]	0.606 [15]	100	10.00 [254]	6.00 [152]
10023794	CH10M	5/8 [16]	NYLON 6/6	#10 SCREW	NATURAL	0.375 [10]	0.606 [15]	1000	13.00 [330]	12.00 [305]
10023795	CH10M0	5/8 [16]	NYLON 6/6	#10 SCREW	UV BLACK	0.375 [10]	0.606 [15]	1000	13.00 [330]	12.00 [305]
10023796	CH11C	5/8 [16]	NYLON 6/6	#10 SCREW	NATURAL	0.50 [13]	0.655 [17]	100	10.00 [254]	6.00 [152]
10023798	CH11M	5/8 [16]	NYLON 6/6	#10 SCREW	NATURAL	0.50 [13]	0.655 [17]	1000	13.00 [330]	12.00 [305]
10023800	CH12C	3/4 [19]	NYLON 6/6	#10 SCREW	NATURAL	0.50 [13]	0.78 [20]	100	10.00 [254]	6.00 [152]
10023801	CH12C0	3/4 [19]	NYLON 6/6	#10 SCREW	UV BLACK	0.50 [13]	0.78 [20]	100	10.00 [254]	6.00 [152]
10023802	CH12M	3/4 [19]	NYLON 6/6	#10 SCREW	NATURAL	0.50 [13]	0.78 [20]	1000	10.00 [254]	6.00 [152]
10023803	CH12M0	3/4 [19]	NYLON 6/6	#10 SCREW	UV BLACK	0.50 [13]	0.78 [20]	1000	10.00 [254]	6.00 [152]
10023808	CH14C	7/8 [22]	NYLON 6/6	#10 SCREW	NATURAL	0.50 [13]	0.845 [21]	100	13.00 [330]	12.00 [305]
10023809	CH14C0	7/8 [22]	NYLON 6/6	#10 SCREW	UV BLACK	0.50 [13]	0.845 [21]	100	13.00 [330]	12.00 [305]
10023810	CH14M	7/8 [22]	NYLON 6/6	#10 SCREW	NATURAL	0.50 [13]	0.845 [21]	1000	24.00 [610]	15.00 [381]
10023812	CH16C	1.00 [25]	NYLON 6/6	#10 SCREW	NATURAL	0.50 [13]	0.91 [23]	100	13.00 [330]	8.00 [203]
10023814	CH16M	1.00 [25]	NYLON 6/6	#10 SCREW	NATURAL	0.50 [13]	0.91 [23]	1000	24.00 [610]	15.00 [381]
10023816	CH18C	1-1/8 [29]	NYLON 6/6	#10 SCREW	NATURAL	0.50 [13]	0.97 [25]	100	13.00 [330]	8.00 [203]
10023818	CH18M	1-1/8 [29]	NYLON 6/6	#10 SCREW	NATURAL	0.50 [13]	0.97 [25]	1000	26.00 [660]	20.00 [508]
10023820	CH24L	1-1/2 [38]	NYLON 6/6	#10 SCREW	NATURAL	0.50 [13]	1.19 [30]	50	13.00 [330]	8.00 [203]
10023822	CH24C	1-1/2 [38]	NYLON 6/6	#10 SCREW	NATURAL	0.375 [10]	0.329 [8]	100	16.00 [406]	5.00 [127]
10023823	CH24C0	1-1/2 [38]	NYLON 6/6	#10 SCREW	UV BLACK	0.50 [13]	1.19 [30]	100	16.00 [406]	5.00 [127]

REV	DATE	DESCRIPTION	ECO	BY	C'H'K.
A	05/02/2014	NEW SALES DRAWING CREATED	35982	VK	PB

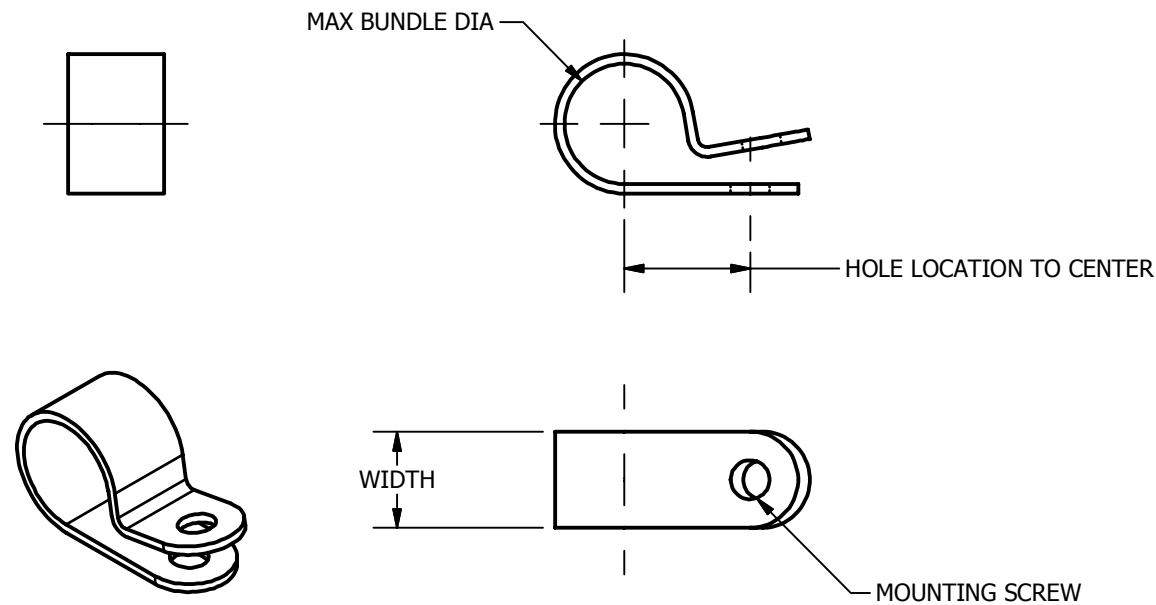

TO ORDER BURNDY PRODUCTS CALL		CABLE HANGERS	
UNITED STATES		ITEM NO: SEE TABLE	
1-800-346-4175 (LONDONDERRY, NH)		CAT. NO: SEE TABLE	
CANADA:		DRAWN BY: V KAMAL 05/02/2014	
1-800-361-6975 (QUEBEC)		CHECKER: A MONTMINY 05/06/2014	
1-800-387-6487 (ALL OTHER PROVINCES)		DSN APRVL: A MONTMINY 05/06/2014	
FOR PRODUCT INFO: <a href="http://www.burndy.com">http://www.burndy.com</a>		MFG APRVL: [blank]	
		QA APRVL: C KOWALCZYK 05/07/2014	
		MKT APRVL: R CAVANAUGH 05/06/2014	
		PROD FAM: [blank]	
		DRAWING NO: [blank]	
		REV: [blank]	
		PROJECT #: [blank]	
		SIZE: [blank]	
		50042701	
		A	
		DOCUMENT TYPE: SALES	
		REL LEVEL: Released	
		B	
		SHEET 2 OF 2	