

**LIST OF PARTS**

DESCRIPTION	MATERIAL	FINISH
HANDY BOX	STEEL	GALVANIZED

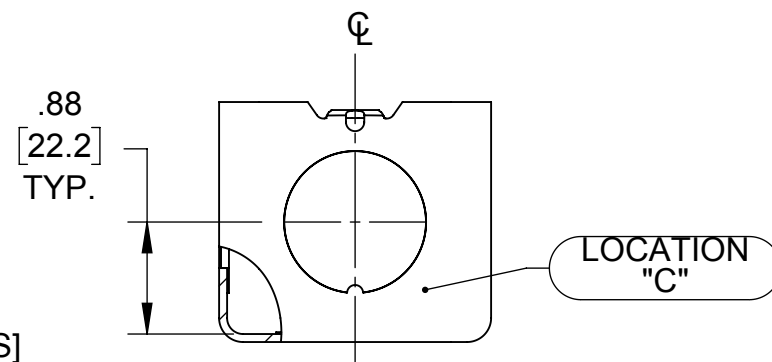
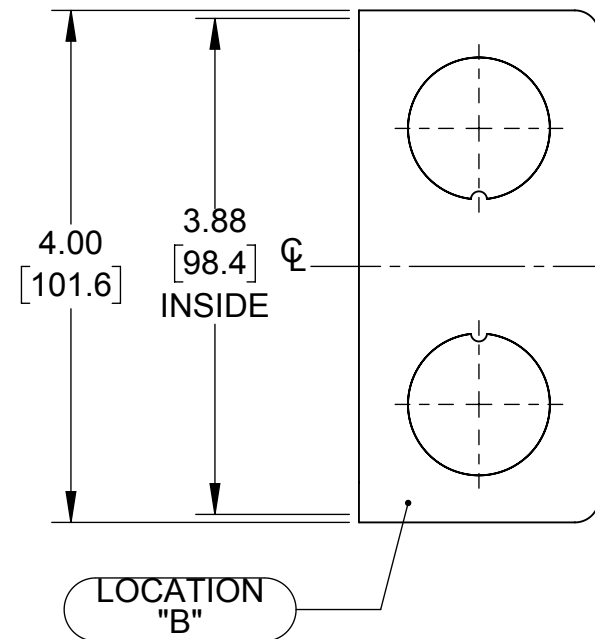
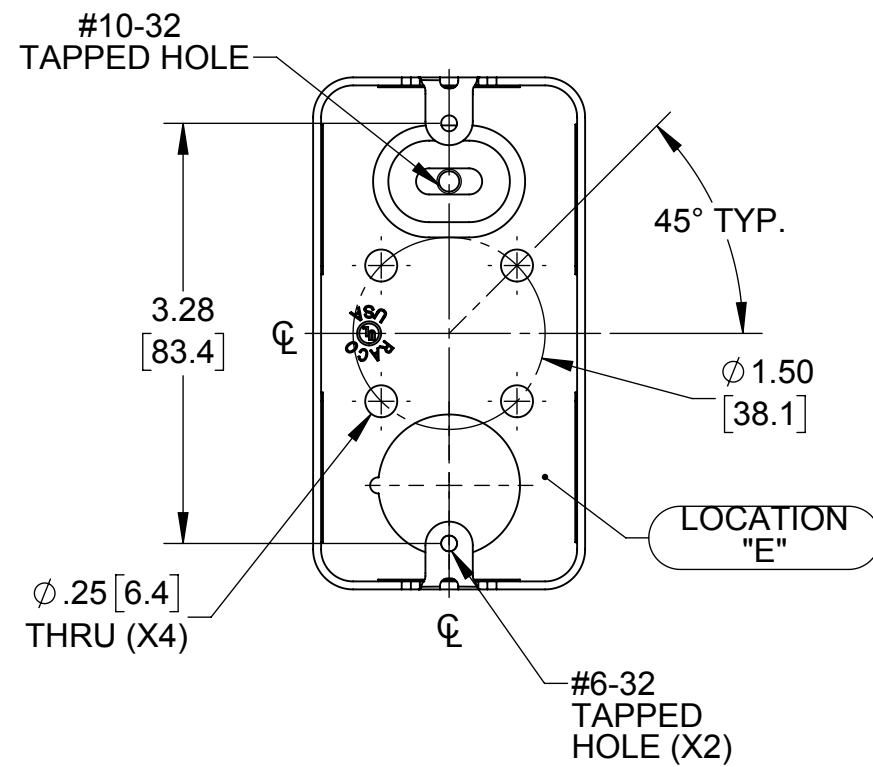
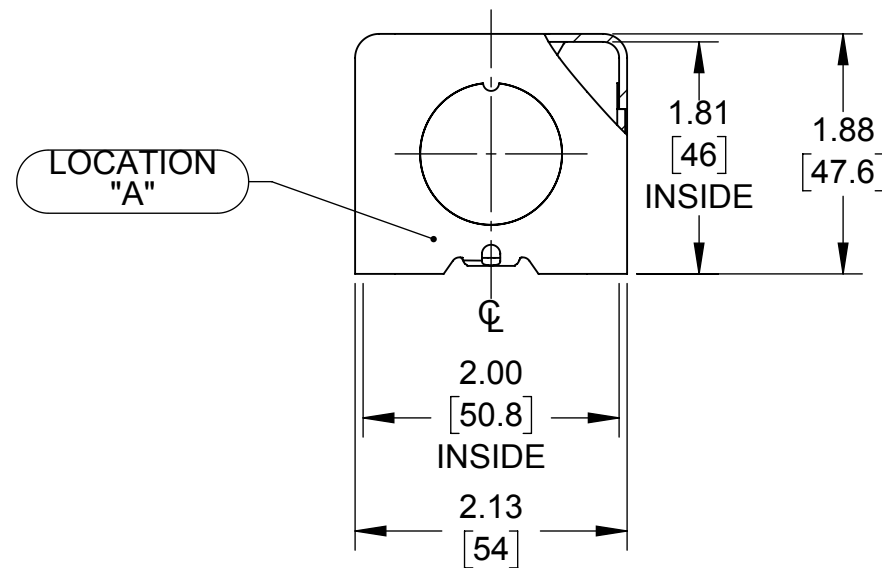
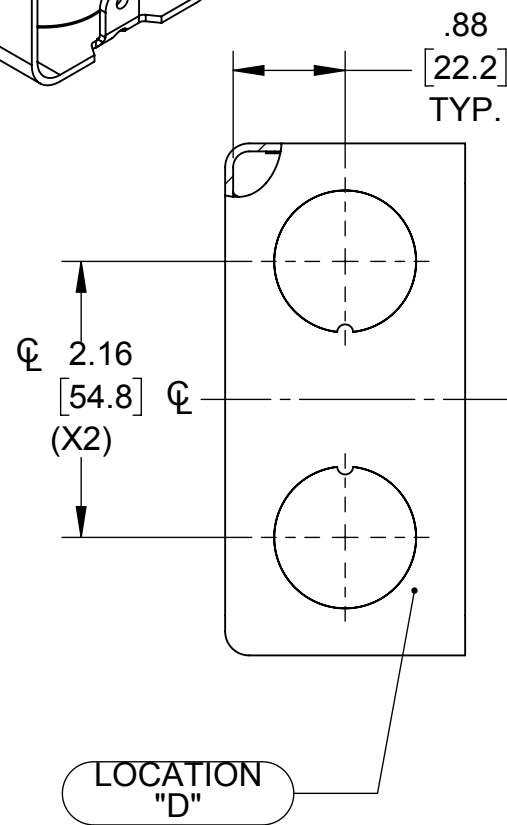
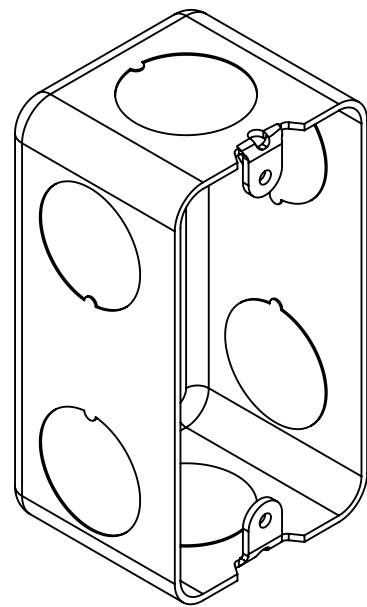

- NOTES:**
1. ALL DIMENSIONS ARE IN INCHES AND [MILLIMETERS]
  2. BOX VOLUME: 16.5 IN<sup>3</sup> [270.4 CM<sup>3</sup>]
  3. UL LISTED

KNOCKOUTS		
TRADE SIZE	LOCATION	QTY.
3/4" KO	B,D	2
3/4" KO	A,C,E	1

TOLERANCE UNLESS OTHERWISE SPECIFIED  
 .XX DECIMAL ±.015  
 .XXX DECIMAL ±.005  
 ANGLE ±2°

**RACO**  
 South Bend, Indiana

DRAWN BY:	RMV	SCALE:	2:3
APP. BY:	N.S.		
DATE:	02-13-17		

INITIAL RELEASE N.S. 02-13-17  
 SYM. REVISION DESCRIPTION APP DATE

THE DESIGN AND DIMENSIONS OF THE PRODUCT SHOWN ON THIS DRAWING ARE SUBJECT TO CHANGE WITHOUT NOTICE

TITLE:  
**4" X 2" HANDY BOX (DRAWN) 1-7/8" DEEP**