M-11787 | 1

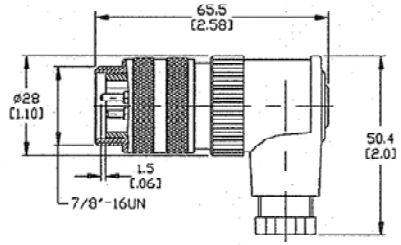

DIMENSIONS IN INCHES.[mm]

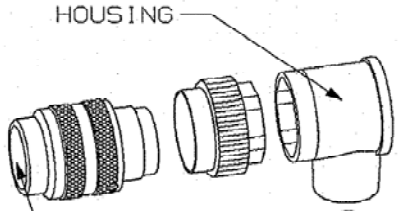

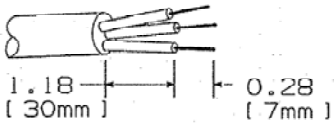

WIRE STRIP LENGTH

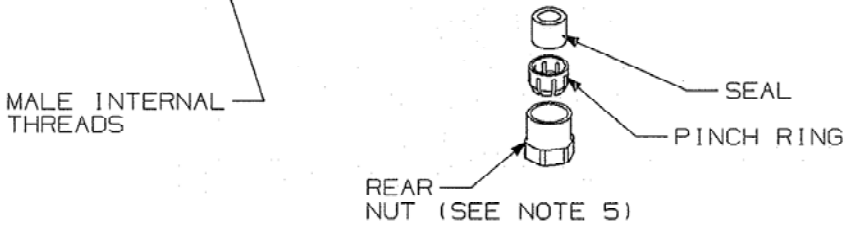

NOTES: UNLESS OTHERWISE SPECIFIED:

1. WIRE SIZE: 16AWG (1.5mm²) MAX.
2. ENCLOSURE RATING: IP67
3. OPERATING TEMPERATURE: -40° C TO 85° C.
4. c UL us RECOGNIZED.
5. RECOMMENDED REAR NUT TORQUES
   F9 STYLE - 7-8 IN.LBS (80-100 Ncm)
6. RECOMMENDED TERMINAL TORQUE
   4.42 IN.LBS (50Ncm)

Male

3 POLE

Male

4 POLE

Male

5 POLE

CATALOG NO.	POLES	RATING	CABLE RANGE
HPMA03F9	3	250V/12A	0.24-0.32 IN.
HPMA04F9	4	250V/9A	0.24-0.32 IN.
HPMA05F9	5	250V/9A	0.24-0.32 IN.

LIST OF PARTS

DESCRIPTION	MATERIAL	FINISH
COUPLING NUT	ALUMINUM	BLACK ANODIZE
CONNECTOR SHELL	PBT	BLACK
CONTACTS	BRASS	GOLD PLATED

SYM	REVISIONS	APP	DATE
1	12/1/10 NEW RELEASE PER DCN 17341 CAC	CAC	

THE DESIGN AND DIMENSIONS OF THE PRODUCT SHOWN ON THIS DRAWING ARE SUBJECT TO CHANGE WITHOUT NOTICE

TITLE ANGLED MALE MINI QUICK F9 FIELD ATTACHABLE

TOLERANCES UNLESS OTHERWISE SPECIFIED
FRACTIONS ± 1/64
DECIMALS ± .005
ANGLES ± 2°

WIRING DEVICE-KELLEMS
HUBBELL INCORPORATED
BRIDGEPORT, CT

DR. BY CAC | APP. BY CAC
TR. BY | SCALE NONE
CHK'D BY | DATE 12-2-10

DIMENSION SHEET FOR CAT. NO. SEE TABLE

REPAIRABLE ☒ NON-REPAIRABLE ☐

B

M-11787

1

CODE 74545