M-9864

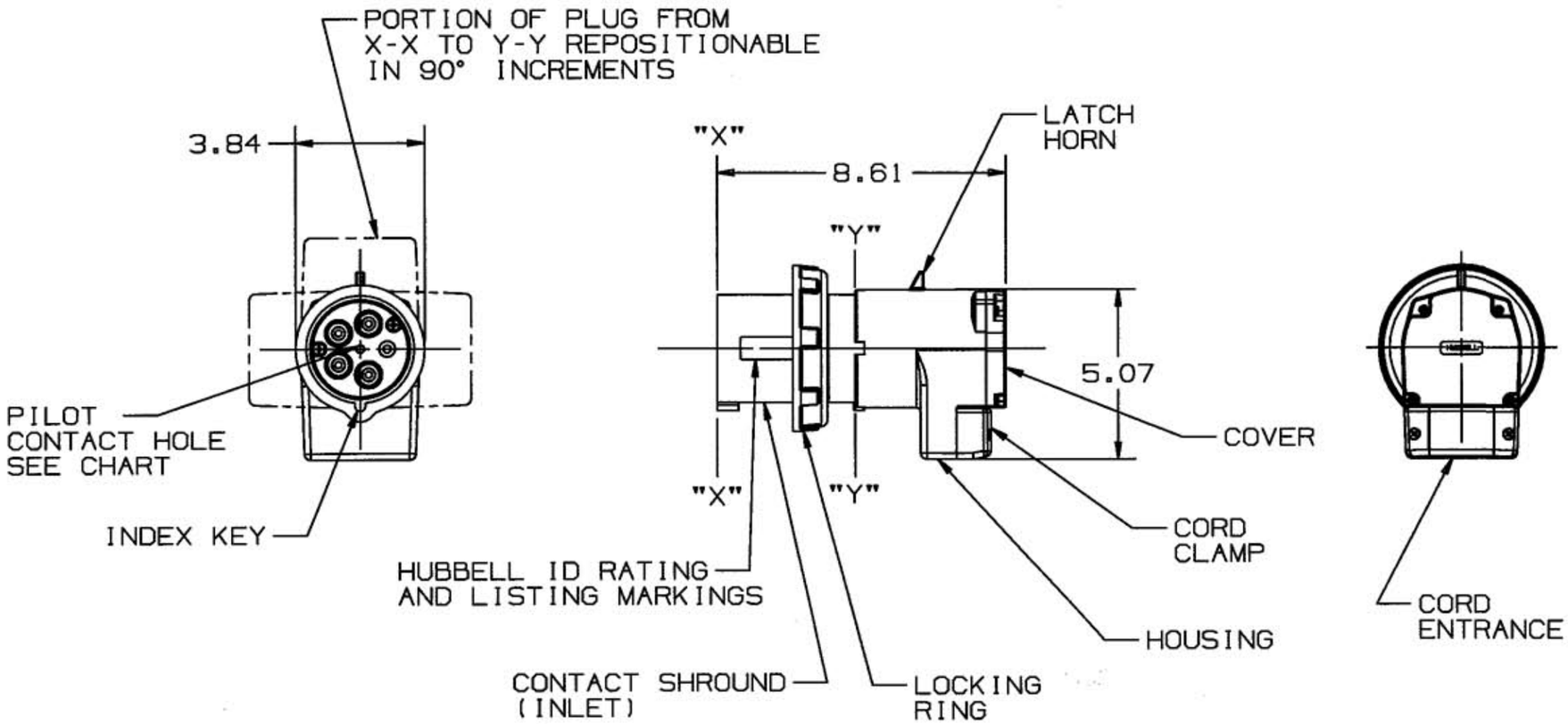

CAT. NO.	CLOCK POSITION	RATING	CONTACT SHROUND COLOR	PILOT CONTACT	UL	CSA
A5100P9		100A 3ØY 120/208V	BLUE	NO	YES	YES

NOTE:
1. THIS DEVICE IS NOT WATERTIGHT.
2. SHIPPED WITH COVER, CORD CLAMP, & CONTACT CARRIER UNASSEMBLED.
3. TERMINAL WIRE CAPACITY #4 AWG MAX.
4. COLOR, RATING & CONTACT CONFIGURATION WITH RESPECT TO INDEX KEY OF DEVICE FROM DATUM X-X TO Y-Y IS COMPATIBLE WITH I.E.C. 309.
5. PILOT CONTACT RATING A-600 (MAKE 7200VA, BREAK 720 VA MAX.)
6. CORD CAPACITY: 1.25 MAX.-.75 MIN DIA. ROUND CORD.

LIST OF PARTS

DESCRIPTION	MATERIAL	FINISH
HOUSING	NYLON 66	
COVER	NYLON 66	
CORD CLAMP	NYLON 66	
CONTACT CARRIER	POLYESTER	
CONTACT	BRASS	
ASSEMBLY SCREWS	S.S.	
TERMINAL SCREW	S.S.	

SYM	REVISIONS	APP	DATE
1	RELEASE PER DCN 12510 WRV WKV		08/05/05

THE DESIGN AND DIMENSIONS OF THE PRODUCT SHOWN ON THIS DRAWING ARE SUBJECT TO CHANGE WITHOUT NOTICE

TITLE
100A PIN & SLEEVE ANGLE PLUG

TOLERANCES UNLESS OTHERWISE SPECIFIED
FRACTIONS ±1/64
DECIMALS ±.005
ANGLES ±2°

WIRING DEVICE-KELLEMS
HUBBELL INCORPORATED
BRIDGEPORT, CT

DR. BY WRV | APP. BY WRV
TR. BY | SCALE 1:4
CHK'D BY WRV | DATE 7/05

DIMENSION SHEET FOR CAT. NO.
REPAIRABLE ☐ NON-REPAIRABLE ☐
B
M-9864

CODE 74545