



CATALOG NUMBER	ACCOMMODATES		TOTAL WIRE AREA IN CIRCULAR MILS (APPROX.)	MAX. & MIN. CROSS SECTIONAL AREA	INSTALLATION TOOLING	REV.	DATE	DESCRIPTION	ECO	BY	C'H'K.																		
	WIRE RANGE	WIRE COMBINATIONS 				A	11/12/2010 12:00:00 AM	UPDATE INSTALLATION TOOLING AND DIMENSIONS	22692	DG	MA																		
YQE91	#18-#14	1 #16 & 1 #18 2 #18	4205 3250	4250 CM - 1624 CM	M8ND, Y8ND HYTOOL  N150WT	<table border="1"> <thead> <tr> <th>CATALOG NUMBER</th> <th>A</th> <th>B</th> <th>C</th> <th>D</th> <th>E</th> </tr> </thead> <tbody> <tr> <td>YQE91</td> <td>.76 [19]</td> <td>.30 [8]</td> <td>.24 [6]</td> <td>.19 [5]</td> <td>.09 [2]</td> </tr> <tr> <td>YQE150</td> <td>.76 [19]</td> <td>.41 [10]</td> <td>.34 [9]</td> <td>.28 [7]</td> <td>.15 [4]</td> </tr> </tbody> </table>						CATALOG NUMBER	A	B	C	D	E	YQE91	.76 [19]	.30 [8]	.24 [6]	.19 [5]	.09 [2]	YQE150	.76 [19]	.41 [10]	.34 [9]	.28 [7]	.15 [4]
CATALOG NUMBER	A	B	C	D	E																								
YQE91	.76 [19]	.30 [8]	.24 [6]	.19 [5]	.09 [2]																								
YQE150	.76 [19]	.41 [10]	.34 [9]	.28 [7]	.15 [4]																								
YQE150	#12-#10	1 #12 STR & 1 #14 STR	10620	10620 CM - 4250 CM	N150WT																								
		1 #12 STR & 1 #16	9100																										
		1 #12 STR & 2 #18	9770																										
		1 #12 STR & 1 #18	8145																										
		2 #14 STR & 1 #18	9825																										
		2 #14 STR	8200																										
		1 #14 STR & 1 OR 2 #16	6680 - 9260																										
		1 #14 STR & 1 #16 & 1 OR 2 #18	8305 - 9930																										
		1 #14 STR & 2 OR 3 #18	7350 - 8975																										
		3 #16 & 1 #18	9365																										
		3 #16	7740																										
		2 #16 & 1 OR 2 #18	6785 - 8410																										
1 #16 & 2 TO 4 #18	5830 - 9080																												
4 OR 5 #18	6500 - 8125																												

NOTES:

- MATERIAL: BARREL: TIN-PLATED BRASS  
INSULATION: NYLON
- DIMENSIONS IN BRACKETS [ ] ARE IN MILLIMETERS, ROUNDED TO THE NEAREST MILLIMETER AND ARE FOR REFERENCE ONLY.
-  ACCOMMODATES SOLID & STRANDED CABLE SIZES INDICATED UNLESS OTHERWISE NOTED.
- VOLTAGE RATING: 600V MAX. FOR BUILDING WIRING, 1000V MAX. FOR SIGNS OR FIXTURES.  
OPERATING TEMPERATURE RATING: 105°C

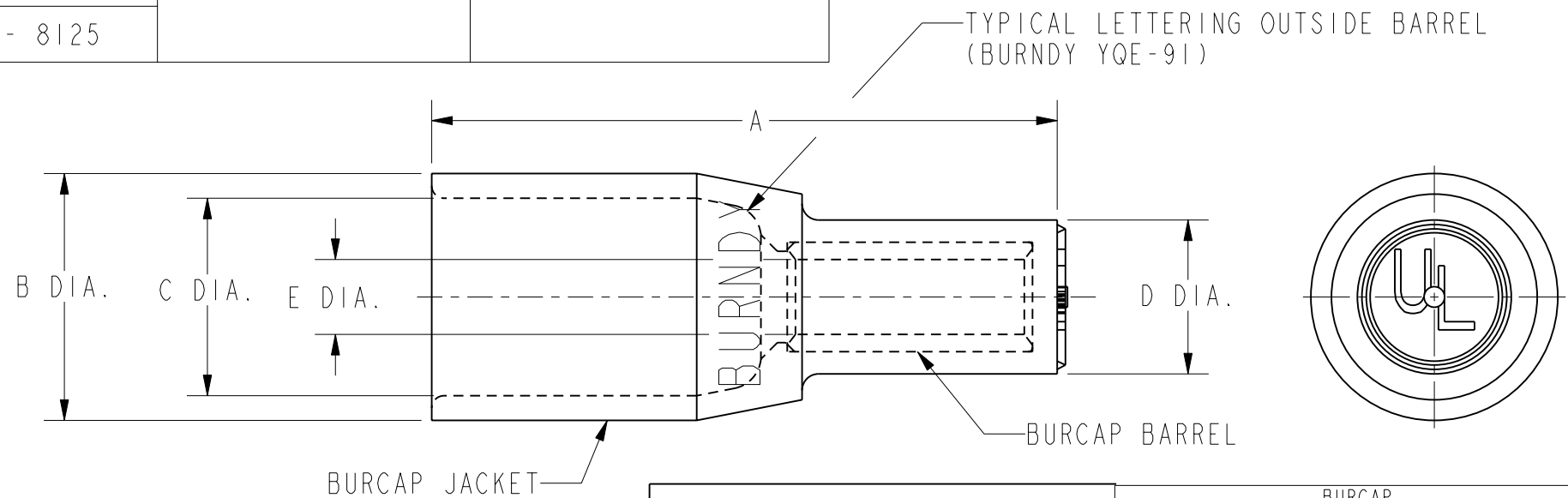

REV: PE0200

TO ORDER BURNDY® PRODUCTS CALL		BURCAP	
UNITED STATES: 1-800-346-4175 (LONDONDERRY, NH)		ITEM NO: --	
CANADA: 1-800-361-6975 (QUEBEC) 1-800-387-6487 (ALL OTHER PROVINCES)		CAT. NO: YQE-- (SEE TABLE)	
FOR PRODUCT INFO: <a href="http://www.burndy.com">http://www.burndy.com</a>		DRAWN BY: P.A.S 06/28/1957	
		CHECKER: A.E.B 07/01/1957	
		DSN APPVL: --	
		MFG APPVL: --	
		QA APPVL: --	
		MKT APPVL: --	
		SCALE: 3:1	
		PROJ. FAM: SMALL COMPRESSION	
		DRAWING NO	
		REV	
		PROJECT #: --	
		SIZE	
		SC035090-01	
		DOCUMENT TYPE: Sales	
		B	
		SHEET 1 OF 1	
		REL LEVEL: Released	