BRYANT®

Heavy Duty Products, Single Pole Devices, Industrial Grade, Male Bus Receptacle, 300/400A 600V AC/DC, Single Conductor, Blue

By Bryant
Catalog # HBLMRBBL

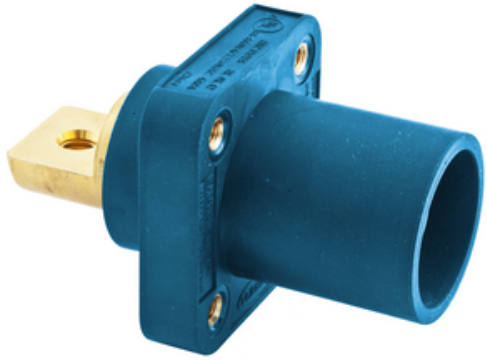

Heavy Duty Products, Single Pole Devices, Industrial Grade, Male Bus Receptacle, 300/400A 600V AC/DC, Single Conductor, Blue

Application

High Ampacity Connections

General

Color	• Blue • Bleu
Environmental Conditions	Indoor Dry Unless Protected By Additional Means
Item Type	Flanged Single
Material	Thermoplastic
Material - Mounting Hardware	Screw Mounting
Number Of Poles	1-Pole
Performance	• Electrical - Amperage Rating - 400A Maximum • Electrical - Voltage Ratings - 600V AC Maximum • 250V DC Maximum • Environmental - Flammability - HB per UL94 or CSA 22.2. 0.17 • Mechanical - Product Identification - Ratings are a permanent part of device • Mechanical - Terminal Accommodation - #4 to 4/0 AWG
Series	Series 16
Style	Bus Bar Mount Male
Type	Receptacle
UPC	783585192598

Dimensions

Display Size	Standard Sized Product

Electrical Ratings

Amperage Rating	400 A
Connectivity	Screw Terminals
Current / Amperage Rating	400 A
Current Rating	400 A
Phase	Single Phase
Voltage Rating Description	600V AC/DC
Wattage	240000

Conductor Related

Wire Size	#4 AWG to #4/0 AWG

Certifications and Compliance

Industry Standard(s)	• National Electric Code (NEC), ANSI/NFPA 70 • UL and cUL Listed • UL Enclosure Types 3R, 4X, 12
Nema Rating	Non-NEMA

Logistics

Carton Quantity	25

Product Assets

Catalog Page - Bryant L-6 Catalog page
Catalogs - Bryant Full Line Catalog
Literature - Single Pole Devices

©2023 Hubbell Incorporated. All rights reserved.