Steel Service Saddle Punch Tee

By Continental Industries (CI)
Catalog # 121416100400

SADDLE PUNCH TEE, 1 1/2IN IPS MAIN-1/2IN IPS BODY X, 1/2" CTS .090 PE COMP, 3/8" CR PUNCH

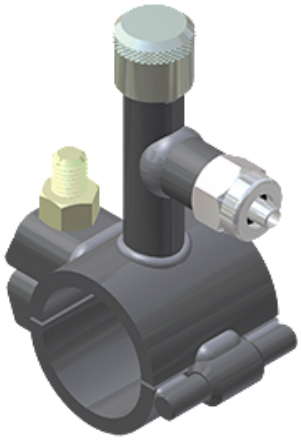

Features

- WELDS ARE TESTED TO 450 PSI
- PUNCH PROVIDES POSITIVE VALVE ACTION AT MAIN
- FAST - NO BULKY DRILLING EQUIPMENT NEEDED
- SAFE - NO BLOWING OF GAS
- CAN BE FURNISHED WITH ANY TYPE CONTINENTAL OUTLET
- TWO TYPES OF PUNCHES AVAILABLE (SEE PG 20)
- AVAILABLE IN WELD, THREADED OR SADDLE INLETS
- RUGGED ALL STEEL CONSTRUCTION
- FULL WRAP AROUND
- ELASTOMERIC O-RING SEAL
- EXCLUSIVE HINGE CONSTRUCTION
- USES SINGLE ZINC DICHROMATE PLATED NUT AND BOLT
- CAN BE USED FOR KEY HOLE APPLICATIONS

General

Material	Steel

Product Assets

Installation Manuals - CONT-Manual-0000-34-6034-89-steel-saddle-service-punch-tee
Installation Manuals - CONT-Manual-0000-34-6034-86-steel-service-punch-tee

©2024 Hubbell Incorporated. All rights reserved