Steel Service Saddle Punch Tee

By Continental Industries (CI)
Catalog # 130216100400

SADDLE PUNCH TEE, 1 1/2IN IPS MAIN-3/4IN IPS BODY X, 1/2" CTS .090 PE COMP, 3/8" CR PUNCH with Compression Outlet

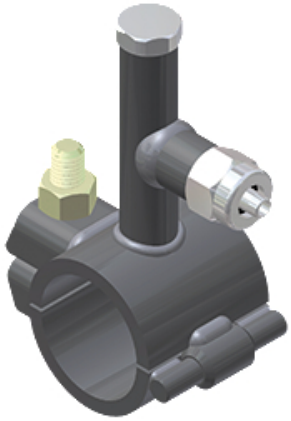

Features

- RUGGED ALL STEEL CONSTRUCTION
- FULL WRAP AROUND
- ELASTOMERIC O-RING SEAL
- EXCLUSIVE HINGE CONSTRUCTION
- USES SINGLE ZINC DICHROMATE PLATED NUT AND BOLT
- CAN BE USED FOR KEY HOLE APPLICATIONS
- CAP SCREWS DOWN INSIDE TEE BODY
- O-RING IN CAP PREVENTS LEAKAGE
- NO NEED FOR TEFLON TAPE OR THREAD SEALANT
- CAP CAN BE TIGHTENED BY HAND TO SEAL AT 450 PSI
- WELDS ARE TESTED TO 450 PSI
- PUNCH PROVIDES POSITIVE VALVE ACTION AT MAIN
- FAST - NO BULKY DRILLING EQUIPMENT NEEDED
- SAFE - NO BLOWING OF GAS
- CAN BE FURNISHED WITH ANY TYPE CONTINENTAL OUTLET
- TWO TYPES OF PUNCHES AVAILABLE
- AVAILABLE IN WELD, THREADED OR SADDLE INLETS

General

Material	Steel

Product Assets

Installation Manuals - CONT-Manual-0000-34-7144-51-steel-saddle-service-punch-tee
Installation Manuals - CONT-Manual-0000-34-7144-52-steel-saddle-service-punch-tee

©2024 Hubbell Incorporated. All rights reserved