# Steel Service Saddle Punch Tee

By Continental Industries (CI)
Catalog # 141617101300

SADDLE PUNCH TEE, 2IN IPS MAIN-1IN IPS BODY X, 3/4" IPS SDR-11 PE COMP, 3/4" CR PUNCH

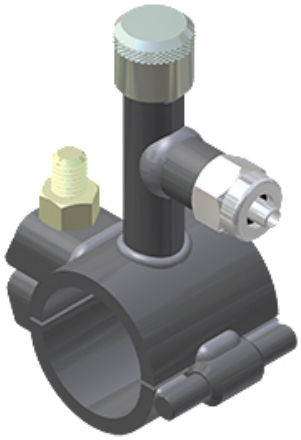

## Features

- WELDS ARE TESTED TO 450 PSI
- PUNCH PROVIDES POSITIVE VALVE ACTION AT MAIN
- FAST - NO BULKY DRILLING EQUIPMENT NEEDED
- SAFE - NO BLOWING OF GAS
- CAN BE FURNISHED WITH ANY TYPE CONTINENTAL OUTLET
- TWO TYPES OF PUNCHES AVAILABLE (SEE PG 20)
- AVAILABLE IN WELD, THREADED OR SADDLE INLETS
- RUGGED ALL STEEL CONSTRUCTION
- FULL WRAP AROUND
- ELASTOMERIC O-RING SEAL
- EXCLUSIVE HINGE CONSTRUCTION
- USES SINGLE ZINC DICHROMATE PLATED NUT AND BOLT
- CAN BE USED FOR KEY HOLE APPLICATIONS

## General

| | |
|---|---|
| Material | Steel |

## Product Assets

Installation Manuals - CONT-Manual-0000-34-6034-87-steel-service-punch-tee
Installation Manuals - CONT-Manual-0000-34-6034-88-steel-saddle-service-punch-tee
Installation Manuals - CONT-Manual-0000-34-6034-89-steel-saddle-service-punch-tee
Installation Manuals - CONT-Manual-0000-34-6034-86-steel-service-punch-tee


©2024 Hubbell Incorporated. All rights reserved