HUBBELL
Premise Wiring

Keystone Snap Fit, Snap-Fit, MT- RJ, Phosphor Bronze Sleeves, Black Housing

By Hubbell Premise Wiring
Catalog # SFMTRJBK

Fiber Optic Connectors, Snap-Fit, MT- RJ, Phosphor Bronze Sleeves, Black Housing

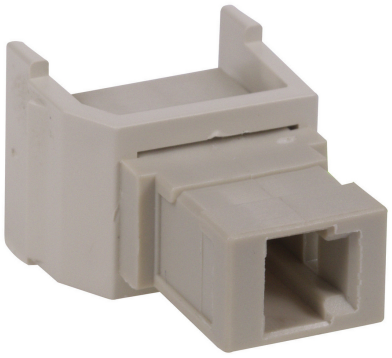

Features

- Snap Fit
- Black Housing
- Standard
- MT-RJ
- Black Adapter

Application

Data Outlet

Specifications

Environmental Conditions	Indoor
Industry Standard(s)	• Telcordia GR-326-CORE • TIA-568-C.3 • TIA-604 FOCIS-12

Conductor

Fiber Size	125 Micron

Current

Insertion Loss	0.75 dB
Return Loss	26
Connectivity	Receptacle

Dimensions

Display Size	.58" X .76"
Size	.58" X .76"

General

Color	Black
Style	MT-RJ
Enclosure Type	Various
Sub Brand	OptiChannel
OEM Brand Name	Hubbell Premise Wiring
Mounting Type	Standard
Color - Housing	Black
UPC	662620848709
Material - Mounting Hardware	Snap-In, Keystone
Item Type	MTRJ
Material	Bronze, Phosphor

Logistics

Carton Quantity	25

Operational

Repeatability	0.1 dB
Temperature Rating	0C to 70C
Service Life	500 matings

Product Assets

Catalog [English]
Catalog Page [English]

© 2026 Hubbell Incorporated. All rights reserved