HUBBELL
Premise Wiring

Fiber Optic Connectors, Snap-Fit, LC Duplex, Zircon Sleeves, Aqua, Light Almond Housing

By Hubbell Premise Wiring
Catalog # SFLCSAQLA

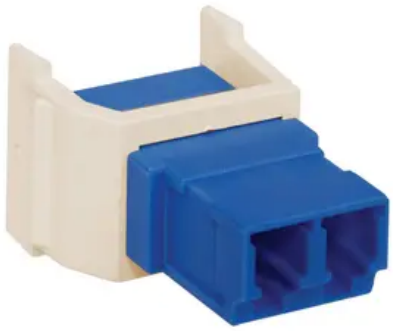

Fiber Optic Connectors, Snap-Fit, LC Duplex, Zircon Sleeves, Aqua, Light Almond Housing.

Features

- Snap Fit
- Lt Almond Housing
- Standard
- LC Duplex
- Aqua Adapter

Application

Data Outlet

General

Catalog Number	SFLCSAQLA
Color	Aqua
Color - Housing	Lt Almond
EU RoHS Indicator	Yes
Enclosure Type	Various
Environmental Conditions	Indoor
Item Type	LC Duplex
Material	Ceramic
Material - Mounting Hardware	Snap-In, Keystone
Mounting Type	Standard
Repeatability	0.1 dB
Service Life	500 matings
Size	.58″ X .76″
Style	LC Duplex
Sub Brand	OptiChannel
Temperature Rating	0C to 70C
UPC	662620303840

Dimensions

Display Size	.58″ X .76″

Electrical Ratings

Connectivity	Receptacle
Insertion Loss	0.75 dB
Return Loss	55

Conductor Related

Fiber Size	125 Micron

Certifications And Compliance

Industry Standard(s)	Telcordia GR-326-CORE;TIA-568-C.3;TIA-604 FOCIS-10

Logistics

Carton Quantity	25

Product Assets

Specifications - SFLCSAQLA Specification Sheet French

©2024 Hubbell Incorporated. All rights reserved