HUBBELL
Wiring Device-Kellems

Audio/Video Unloaded Module, Keystone, 2-Port, Flat, 1 Unit, Electric Ivory

By Hubbell Wiring Device-Kellems
Catalog # IM2K1EI

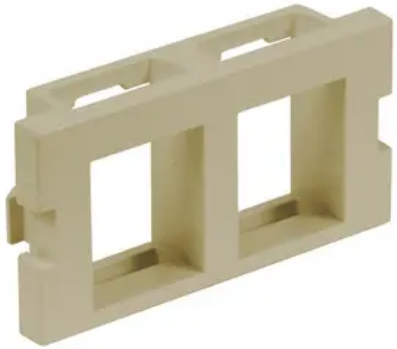

Audio/Video Unloaded Module, Keystone, 2-Port, Flat, 1 Unit, Electric Ivory

Features

- Keystone
- 2-Port
- Flat
- 1 Unit

Application

Data/Fiber/Audio/Video

General

Catalog Number	IM2K1EI
Construction	Molded ABS
Cutout	iStation
EU RoHS Indicator	Yes
Item Type	iSTATION Module
Material	ABS (Acrylonitrile butance styrene - Thermoplastic polymer)
Material - Mounting Hardware	Snap
Orientation	Horizontal
Specifications	• AV Module Type - Keystone, 2-port, Flat • AV Module - Unloaded
Style	Flat
Type	Keystone Snap-Fit
UPC	662620826950

Dimensions

Display Size	1-Unit

Logistics

Carton Quantity	50

Product Assets

Catalog Page - WDK Y-14 Catalog Page
Catalog Page - PREM V6 CatalogPage
Catalog Page - WDK S-46 Catalog Page
Catalog Page - PREM U47 CatalogPage
Catalog Page - PREM F8 CatalogPage
Catalogs - Premise Wiring Catalog
Catalogs - WDK Catalog Full 2024
Literature - Connexion 2.0 Zone Distribution System
Specifications - IM2K1EI
Warranty - Industrial & Commercial Products

©2024 Hubbell Incorporated. All rights reserved