Straight Blade Devices

15 Amp, 125 Volt, 2-Pole, 3-Wire

SNAPConnect® Extra Heavy Duty Receptacle

HUBBELL

Features

- Audible SNAP, indicates solid connection
- Reduces installation time
- Tamper-Resistant, LED Indicator
- Assembled in USA

Ordering Information

Description	Device Color	UPC Number	Catalog Number
Standard Duplex	White	783585552804	**SNAP5262WLTRA**

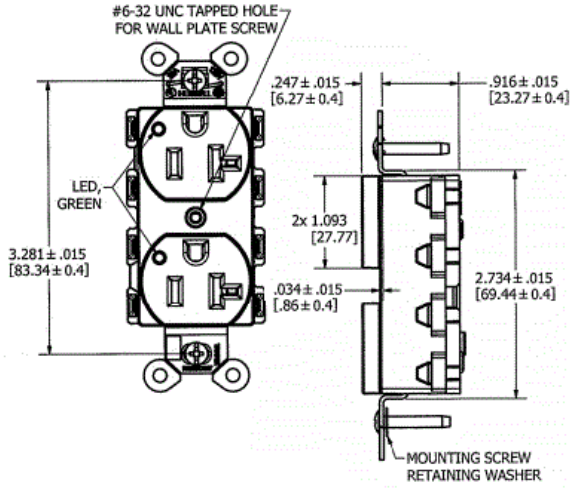

Listings

UL Listed to UL498 File No. E2408
Certified to CSA, C22.2, No. 42 File 507
Fed. Spec. W-C-818
NEMA® WD-6 Compliant

Specifications

Face	Nylon
Base	Nylon
Line Contact	Brass
Ground Contact	Brass

Performance

Electrical	
Current Interrupting	Certified for current interrupting at full rated current
Dielectric Voltage	Withstands 2,000V minimum
Mechanical	
Product Identification	Ratings are a permanent part of the device
Environmental	
Flammability	UL 94V-2
Operating Temperature	Maximum continuous 75°C; minimum -40°C (without impact)

Complementary Products

Wallplate or Weatherproof Cover Opening

Online Resources

Customer Sales Drawing
eCatalog
Installation Instructions

Dimensions in Inches (mm)

Hubbell Wiring Device-Kellems • Hubbell Incorporated (Delaware) • 40 Waterview Drive • Shelton, CT 06484
Phone (800) 288-6000 • Fax (800) 255-1031 • Specifications subject to change without notice.

HUBBELL® Wiring Device-Kellems